THE

Providence House Directory

AND

Family Address Book

1921-1922

CONTAINING A
COMPLETE LIST OF NAMES OF HOUSEHOLDERS
AND BUSINESS PLACES ARRANGED BY
STREET NUMBERS

A LIST OF PRINCIPAL RESIDENTIAL STREETS

Club Directory, Churches, Hospitals,
Libraries, Parks, Hotels, Banks,
Etc. With a Shopping
Guide

No. 20

PUBLISHED BY

SAMPSON & MURDOCK CO.
Member of Association of American Directory Publishers
Andrews Building, 14 Greene Street
Providence, R. I.

Price, $7.00

Copyright 1920, Sampson & Murdock Co.

CALENDAR 1921

JANUARY

Su	Mo	Tu	We	Th	Fr	Sa
						1
2	3	4	5	6	7	8
9	10	11	12	13	14	15
16	17	18	19	20	21	22
23	24	25	26	27	28	29
30	31					

FEBRUARY

Su	Mo	Tu	We	Th	Fr	Sa
		1	2	3	4	5
6	7	8	9	10	11	12
13	14	15	16	17	18	19
20	21	22	23	24	25	26
27	28					

MARCH

Su	Mo	Tu	We	Th	Fr	Sa
		1	2	3	4	5
6	7	8	9	10	11	12
13	14	15	16	17	18	19
20	21	22	23	24	25	26
27	28	29	30	31		

APRIL

Su	Mo	Tu	We	Th	Fr	Sa
					1	2
3	4	5	6	7	8	9
10	11	12	13	14	15	16
17	18	19	20	21	22	23
24	25	26	27	28	29	30

MAY

Su	Mo	Tu	We	Th	Fr	Sa
1	2	3	4	5	6	7
8	9	10	11	12	13	14
15	16	17	18	19	20	21
22	23	24	25	26	27	28
29	30	31				

JUNE

Su	Mo	Tu	We	Th	Fr	Sa
			1	2	3	4
5	6	7	8	9	10	11
12	13	14	15	16	17	18
19	20	21	22	23	24	25
26	27	28	29	30		

JULY

Su	Mo	Tu	We	Th	Fr	Sa
					1	2
3	4	5	6	7	8	9
10	11	12	13	14	15	16
17	18	19	20	21	22	23
24	25	26	27	28	29	30
31						

AUGUST

Su	Mo	Tu	We	Th	Fr	Sa
	1	2	3	4	5	6
7	8	9	10	11	12	13
14	15	16	17	18	19	20
21	22	23	24	25	26	27
28	29	30	31			

SEPTEMBER

Su	Mo	Tu	We	Th	Fr	Sa
				1	2	3
4	5	6	7	8	9	10
11	12	13	14	15	16	17
18	19	20	21	22	23	24
25	26	27	28	29	30	

OCTOBER

Su	Mo	Tu	We	Th	Fr	Sa
						1
2	3	4	5	6	7	8
9	10	11	12	13	14	15
16	17	18	19	20	21	22
23	24	25	26	27	28	29
30	31					

NOVEMBER

Su	Mo	Tu	We	Th	Fr	Sa
		1	2	3	4	5
6	7	8	9	10	11	12
13	14	15	16	17	18	19
20	21	22	23	24	25	26
27	28	29	30			

DECEMBER

Su	Mo	Tu	We	Th	Fr	Sa
				1	2	3
4	5	6	7	8	9	10
11	12	13	14	15	16	17
18	19	20	21	22	23	24
25	26	27	28	29	30	31

CALENDAR 1922

JANUARY

Su	Mo	Tu	We	Th	Fr	Sa
1	2	3	4	5	6	7
8	9	10	11	12	13	14
15	16	17	18	19	20	21
22	23	24	25	26	27	28
29	30	31				

FEBRUARY

Su	Mo	Tu	We	Th	Fr	Sa
			1	2	3	4
5	6	7	8	9	10	11
12	13	14	15	16	17	18
19	20	21	22	23	24	25
26	27	28				

MARCH

Su	Mo	Tu	We	Th	Fr	Sa
			1	2	3	4
5	6	7	8	9	10	11
12	13	14	15	16	17	18
19	20	21	22	23	24	25
26	27	28	29	30	31	

APRIL

Su	Mo	Tu	We	Th	Fr	Sa
						1
2	3	4	5	6	7	8
9	10	11	12	13	14	15
16	17	18	19	20	21	22
23	24	25	26	27	28	29
30						

MAY

Su	Mo	Tu	We	Th	Fr	Sa
	1	2	3	4	5	6
7	8	9	10	11	12	13
14	15	16	17	18	19	20
21	22	23	24	25	26	27
28	29	30	31			

JUNE

Su	Mo	Tu	We	Th	Fr	Sa
				1	2	3
4	5	6	7	8	9	10
11	12	13	14	15	16	17
18	19	20	21	22	23	24
25	26	27	28	29	30	

JULY

Su	Mo	Tu	We	Th	Fr	Sa
						1
2	3	4	5	6	7	8
9	10	11	12	13	14	15
16	17	18	19	20	21	22
23	24	25	26	27	28	29
30	31					

AUGUST

Su	Mo	Tu	We	Th	Fr	Sa
		1	2	3	4	5
6	7	8	9	10	11	12
13	14	15	16	17	18	19
20	21	22	23	24	25	26
27	28	29	30	31		

SEPTEMBER

Su	Mo	Tu	We	Th	Fr	Sa
					1	2
3	4	5	6	7	8	9
10	11	12	13	14	15	16
17	18	19	20	21	22	23
24	25	26	27	28	29	30

OCTOBER

Su	Mo	Tu	We	Th	Fr	Sa
1	2	3	4	5	6	7
8	9	10	11	12	13	14
15	16	17	18	19	20	21
22	23	24	25	26	27	28
29	30	31				

NOVEMBER

Su	Mo	Tu	We	Th	Fr	Sa
			1	2	3	4
5	6	7	8	9	10	11
12	13	14	15	16	17	18
19	20	21	22	23	24	25
26	27	28	29	30		

DECEMBER

Su	Mo	Tu	We	Th	Fr	Sa
					1	2
3	4	5	6	7	8	9
10	11	12	13	14	15	16
17	18	19	20	21	22	23
24	25	26	27	28	29	30
31						

R. I. RUG WORKS

CARPETS CLEANED

Rugs Woven From Old Carpets
Mattresseses Made Over
Feathers Renovated
Chairs Reseated
Furniture Repaired and Refinished

SALESROOMS

678 WESTMINSTER ST. **223 ADMIRAL ST.**

Telephone Union 1058

If You Propose to Purchase Real Estate or Lend Money on a Mortgage
You Should Be Sure That the Title is Good

TITLE GUARANTEE COMPANY

of Rhode Island

66 SOUTH MAIN STREET **PROVIDENCE, R. I.**

TELEPHONE UNION 804

PROVIDENCE ICE COMPANY

J. EDWARD STUDLEY, President
FRANK L. HINCKLEY, Vice President
J. R. M. ORPEN, Sec. and Treas
EDWARD C. SWEET, Gen'l Manager

17 EXCHANGE STREET, PROVIDENCE, R. I.

Motorcycle Messengers

AND

FORD DELIVERY SERVICE

Furnished to deliver packages to any distance in the City or State

Special Rates for Long Distance Trips

MOTOR MESSENGER COMPANY

PHONE UNION 14

NOTARY PUBLIC

Can be called anywhere at any time

Legal Papers Executed

J. H. DOORLEY

OFFICE PHONE UNION 15

RES. PHONE UNION 5892-R

59 UNION ST., STRAND THEATRE BLDG.

GALEN E. PIERCE

REAL ESTATE

INSURANCE ***MORTGAGES***

211 HOSPITAL TRUST BLDG.

Telephone Union 4500 PROVIDENCE, R. I.

A. T. SCATTERGOOD CO.

House Furniture

Chamber Sets, Parlor Sets, Oil Cloths and Carpetings

Stoves, Ranges

SOLE AGENTS FOR GLENWOOD RANGES

Telephone 2342 Union 110 NORTH MAIN STREET

Charles E. Barber Telephone Connection Ernon M. Holdredge

Charles E. Barber & Co.

Funeral Directors and Embalmers

Office Bell Answered During The Night

27 Broad Street, Albion Building, Providence, R. I.

Cotton Goods Manufacturers also Makers of Sails, Awnings, Tents and Flags

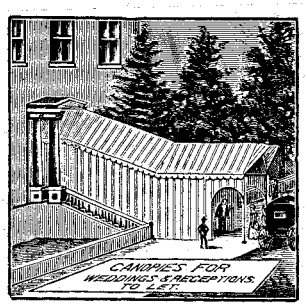

Automobile, Wagon and Merchandise Covers. Ducks of all Widths, Cotton, Manila and Hemp Bolt Rope, Laundry Ducks and Coal Bags

TENTS

All Sizes ***For Sale or Rented***

From 10 to 300 Feet. Also Canopies for Weddings, Funerals and Receptions To Let. Proprietors of Benk's Preparation for Canvas which we warrant against mildew

L. F. PEASE CO., Inc.

7 and 15 CRAWFORD ST., PROVIDENCE, R. I.

PROVIDENCE BANKING CO.

Local Stocks, Bonds and High-Grade Investment Securities

Transacts a General Banking and Commission Business. Draws its own Letters of Credit for Travelers, available in all parts of the world.

Buys and sells bills of exchange and foreign money.

203-204-205 TURKS HEAD BUILDING

Private Telegraph Wires to New York and Boston

Industrial Trust Company

49 Westminster St., Providence, R. I.

Member Federal Reserve System

Capital	*$3,000,000*
Surplus	*4,000,000*
Resources over . .	*80,000,000*

State-Wide Banking Service

Branches

Pawtucket	Westerly	Bristol	Warren
Woonsocket	Wickford	Pascoag	Newport

DIRECTORS

SAMUEL P. COLT, Chairman

JOSHUA M. ADDEMAN
JAMES M. SCOTT
H. MARTIN BROWN
J. MILTON PAYNE
EBEN N. LITTLEFIELD
EZRA DIXON
LYMAN B. GOFF
SAMUEL M. NICHOLSON
JAMES R. MacCOLL
HAROLD J. GROSS
R. LIVINGSTON BEECKMAN
WALTER S. BALLOU
ALBERT H. SAYLES
HENRY W. HARVEY
EVERETT I. ROGERS
ERLING C. OSTBY
JOHN S. HOLBROOK
EDWARD H. RATHBUN
HENRY A. HOFFMAN
ALFRED M. COATS
FRANK L. PIERCE
EDWARD B. ALDRICH
FLORRIMON M. HOWE
FREDERIC W. HOWE
WALTER F. ANGELL
FREDERICK L. JENCKES
EDGAR J. LOWNES
LeBARON B. COLT
JAMES M. PENDLETON

OFFICERS

SAMUEL P. COLT, Chairman of the Board of Directors
H. MARTIN BROWN, President

JOSHUA M. ADDEMAN, Vice-President
JAMES M. SCOTT, Vice-President
SAMUEL M. NICHOLSON, Vice-President
FLORRIMON M. HOWE, Vice-President
WARD E. SMITH, Vice-President
HENRY B. CONGDON, Vice-President
ELMER F. SEABURY, Vice-President
J. CUNLIFFE BULLOCK, Vice-President and Trust Officer
CHESTER R. MARTIN, Treasurer
HARRY C. OWEN, Secretary
ELLERY HOLBROOK, Asst. Treasurer
EARL S. CRAWFORD, Asst. Treasurer
NICHOLAS E. CARR, Asst. Secretary
WILLIAM G. ROELKER, Asst. Secretary
CARLETON E. TAFT, Auditor

The Rhode Island Safe Deposit Company

Capital - - $100,000

INDUSTRIAL TRUST COMPANY BUILDING

49 Westminster Street

24 Exchange Street .. .. 24 Exchange Place

THE OLDEST SAFE DEPOSIT COMPANY IN THE STATE

And the ONLY COMPANY with a PAID CAPITAL doing EXCLUSIVELY a Safe Deposit Business

Its Vaults are located on the STREET FLOOR, affording easy access for customers, are of the MOST MODERN Construction and are PROTECTED by all known SAFEGUARDS

SAMUEL P. COLT, President ***WALDO M. PLACE, Sec. and Treas.***

TRUSTEES

Samuel P. Colt
Joshua M. Addeman
James M. Scott
H. Martin Brown
Albert L. Anthony
Louis E. Robinson
Ralph C. Watrous
Harold J. Gross
Frank W. Gale
Charles C. Harrington
Louis H. Comstock
C. Prescott Knight
Edward D. Pearce
Frank L. Hinckley
Harvey A. Baker
Ezra Dixon
Samuel M. Nicholson
Edward H. Rathbun
Frederick S. Peck
Frank P. Comstock
Waldo M. Place
Eben N. Littlefield
John B. Lewis
Fred L. Smith
Everett I. Rogers
George H. Crooker
Charles D. Owen

We give absolute protection from Fire, Theft or Loss for $6.00 a year and upwards

MECHANICS NATIONAL BANK

Corner Exchange Place and Dorrance St.

Incorporated June, 1823 — Re-organized as a National 1865

Member of the Federal Reserve System

Capital - - $500,000

Surplus Profits - $250,000

President, CHARLES C. HARRINGTON

Vice-President, HERBERT W. RICE

Cashier, H. EDWARD THURSTON

Assistant Cashiers

EDWARD A. HAVENS — SHIRLEY HARRINGTON

DIRECTORS

Charles C. Harrington
Herbert W. Rice
Hugh F. MacColl
H. Edward Thurston
E. Tudor Gross
G. Maurice Congdon
Charles C. Marshall

Discount Monday, 10 A. M. — ***Annual Election, 2nd Tuesday in January***

Dividends, January 2 and July 1

The Merchants National Bank

20 Westminster Street

Incorporated 1818 — Re-Organized as a National 1865

Capital - - - - $1,000,000
Surplus Profits over - 1,000,000

ROBERT. W. TAFT, President
CHARLES H. NEWELL, Vice-President
MOSES J. BARBER, Vice-President
FRANK A. GREENE, Cashier
WILLARD I. ANGELL, Assistant Cashier
HARRY S. HATHAWAY, Assistant Cashier

DIRECTORS

GEORGE M. SMITH
HORATIO N. CAMPBELL
ROBERT W. TAFT
CHARLES H. NEWELL
WILLIAM B. McBEE
EVERETT L. SPENCER
MOSES J. BARBER
FRANK E. RICHMOND
EDWARD P. JASTRAM
A. LIVINGSTON KELLEY

SAVINGS DEPARTMENT

Blackstone Canal National Bank

NO. 20 MARKET SQUARE

Checking Accounts of

CORPORATIONS FIRMS INDIVIDUALS

LOANS - COLLECTIONS - FOREIGN EXCHANGE
LETTERS OF CREDIT - TRAVELERS' CHEQUES

Capital, $500,000 — ***Surplus and Profits over $700,000***

President, ALBERT R. PLANT — Vice-President, H. F. HINCKLEY
Cashier, CHARLES P. BROWN

DIRECTORS

Herbert F. Hinckley
Henry S. Chafee
Fletcher S. Mason
Edwin M. Dodd
C. Moulton Stone
Charles H. Merriman, Jr.
Frank O. Field
John B. Branch
Albert R. Plant
Wm. A. Viall

CITIZENS SAVINGS BANK

846 WESTMINSTER STREET

President: WALTER C. NYE

Honorary President: JAMES B. PAINE

Vice-Presidents; CHARLES F. IRONS, CHARLES C. DARLING

TRUSTEES

WALTER C. NYE
JAMES B. PAINE
ARTHUR F. IRONS
CHARLES C. DARLING
ARTHUR B. HATHAWAY
CHARLES W. BUBIER
EDWIN O. CHASE
ARTHUR O. OSTBY
ARTHUR L. PECK
ARTHUR S. VAUGHN
SPENCER B. HOPKINS
ARCHIE W. MERCHANT
WILLIAM A. HATHAWAY
J. FRED GIBSON

BOARD OF INVESTMENT

JAMES B. PAINE
WALTER C. NYE
ELIJAH ALLEN
ARTHUR B. HATHAWAY
CHARLES W. BUBIER
EDWIN O. CHASE
ARTHUR O. OSTBY
ARTHUR L. PECK
ARTHUR S. VAUGHN
SPENCER B. HOPKINS
ARCHIE W. MERCHANT
WILLIAM A. HATHAWAY
J. FRED GIBSON

Dividends, January and July **Interest commences with the first of each month**

ELIJAH ALLEN, Treasurer and Clerk

JOHN W. WHILLANS, Asst. Treas. ROGER W. COOKE, Asst. Treas.

HIGH STREET BANK

846 WESTMINSTER STREET

INCORPORATED JUNE 1828

CAPITAL - - - . - $120,000

SURPLUS AND UNDIVIDED PROFITS 150,000

President: HENRY A. GRIMWOOD

Cashier: ROBERT E. COOKE

Assistant Cashiers { IRVING J. LAW, ELVIRA G. BLAKE }

DIRECTORS

JAMES B. PAINE
HENRY A. GRIMWOOD
ELIJAH ALLEN
CHARLES F. IRONS
WILLIAM A. HATHAWAY
CHARLES C. DARLING
ARTHUR L. PECK
WALTER C. NYE
JOHN P. FARNSWORTH

Discount, Monday and Thursday **Dividends, August and February**

Annual election, First Monday in August

Saturdays, Close at 12 M.

Providence National Bank

ESTABLISHED·1791

Providence, R. I.

—Third Oldest Bank in America—

We receive Local and Out-of-Town Accounts.
Correspondence Solicited.

Officers

WILLIAM GAMMELL, *President*
WILLIAM GAMMELL, JR., *Vice-President*
EARL G. BATTY, *Cashier*
FRANK L. SAWYER, *Assistant Cashier*

Directors

WILLIAM GAMMELL
JOHN ORMSBEE AMES
WILLIAM GAMMELL, JR.
HARRY PARSONS CROSS
JOHN B. LEWIS
PAUL C. DEWOLF
RICHARD S. ALDRICH
EARL G. BATTY

Capital $500,000, Surplus $500,000, Profits over $600,000

R. I. BOILER WORKS

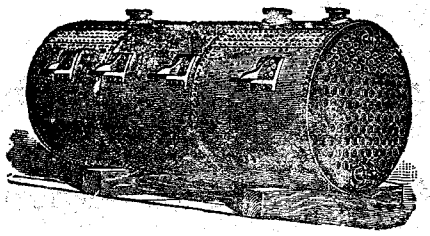

BUILDERS OF

BOILERS, TANKS, SMOKE STACKS, FLUES, BLEACHING KIERS, DYE VATS AND PEN STOCKS
MACHINE WORK

Sheet Metal Workers, Electric Welding

Prompt attention given all Repairs day or night on all types of Marine, Stationary and Water Tube Boilers by Expert Workmen

Figures on New or Repair Work Cheerfully Given

614 SOUTH MAIN STREET .. PROVIDENCE, R. I.

Union 1085—Day Calls —TELEPHONES— Pawt. 730-M—Night-Sundays

W. H. MANCHESTER, Pres. E. D. ALLEN, Treas. F. S. CONGDON, Sec'y

MANCHESTER & HUDSON CO.

DEALERS IN

Masons' Materials

OF ALL KINDS

55 POINT STREET - - - PROVIDENCE, R. I.

Quality THE BUTMAN & TUCKER MODERN HAND LAUNDRY *Service*

140 Pine Street, Providence, R. I.

THOMAS F. PEIRCE & SON

Boots, Shoes and Rubbers

173 to 177 WESTMINSTER ST., PROVIDENCE, R. I.

INCORPORATED 1799

Providence Washington Insurance Co.

PROVIDENCE, RHODE ISLAND

CASH CAPITAL - - $1,000,000

DIRECTORS

F. W. Carpenter, J. B. Branch, C. D. Dunlop, A. H. Tillinghast, C. Prescott Knight, Jesse H. Metcalf, Robert W. Taft, William Gammell, Jr., William A. Viall

J. B. BRANCH, President

C. D. DUNLOP, Vice President
G. C. HOUSE, Marine Vice President
A. G. BEALS, Secretary

J. C. KEEGAN, Marine Secretary
GEO. E. BIXBY, Treasurer
W. H. PHILLIPS, Asst. Secretary

The W. E. BARRETT CO.

PROVIDENCE, R. I.

Open for trade every working day in the year

Seventy years experience in the Seed and Farm Implement business should go far to give you a feeling of confidence in us. We respectfully solicit your trade and assure you the best grade of goods obtainable in every department

SEEDS for Farm, Market Gardener, Kitchen Garden and Lawn

Spray Pumps

Insecticides

Farm Tractors

Dairy Supplies

Ice Tools

Farm and Lawn Fence

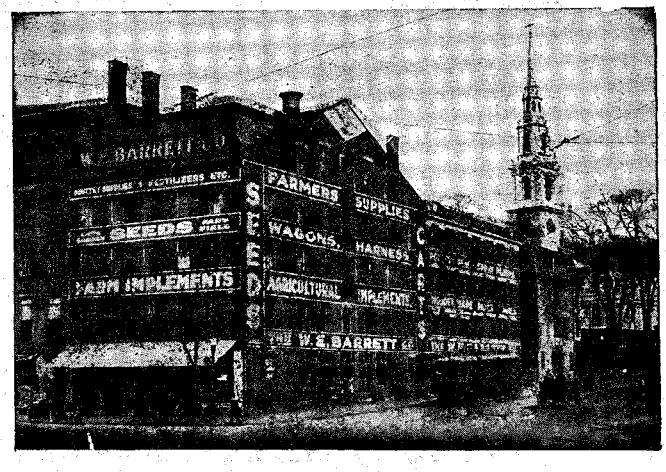

FARM AND GARDEN TOOLS

FERTILIZERS

For Farm, Lawn and Garden

POULTRY SUPPLIES

Farm, Hog and Lawn Fencing

OUR CAPITOL LAWN SEED

Produces Fine Lawns

CANAL AND WATERMAN STREETS

CATALOGUE FREE TO ALL

"You'll Like Trading at Flint-Adaskin's"

Rhode Island's Newest, Most Complete

Home Furnishing Store

Flint-Adaskin Furniture Co.

Successors to

Flint & Co. - Anthony Furniture Co.

243-245-247-249 Weybosset Street

Providence

Complete Furnishings For

Homes, Offices and Public Buildings

Furniture, Carpets and Rugs, Draperies

Talking Machines, and Records

Office Furniture

Linoleums, Refrigerators, Stoves

Distributors of

BARSTOW RANGES

Largest in the State

INDEX TO CONTENTS

	PAGE
Abbreviations	97
Advertising Index	4
Banks and Savings Banks	38
Buildings, Halls, Blocks &c	34
Business Directory of Patrons	803
Cemeteries	37
Census of Rhode Island	42
Churches and Pastors	39
Clubs	43
Hospitals	38
Hotels	38
House Directory	97
Legal Holidays	41
Libraries	38
Parks	36
Residential Streets	41
Shopping Guide	803
Street Directory	7
Taxi and Carriage Fares	36
Theatres	36
Wharves	37

PUBLISHERS' NOTE

The information in this book is gathered as far as possible by actual canvass, and is compiled in a way to ensure maximum accuracy. While the Publishers will in no way be held responsible for any errors that may occur, they will be glad to have any inaccuracies brought to their attention, so that they may be corrected in succeeding editions.

SAMPSON & MURDOCK CO., Publishers.

UNITED STATES COPYRIGHT LAW

IN FORCE ON AND AFTER JULY 1, 1909

SECTION 28.—That any person who wilfully and for profit shall infringe any copyright secured by this Act, or who shall knowingly and wilfully aid or abet such infringement, shall be deemed guilty of a misdemeanor, and upon conviction thereof shall be punished by imprisonment for not exceeding one year, or by a fine of not less than one hundred dollars nor more than one thousand dollars, or both, in the discretion of the court

INDEX TO ADVERTISEMENTS

PAGE

American Plumbing Co..... 1022
Anderson Candy Co..... 1004
Auto Metal Body Co..... 1003
B & G Sheet Metal Co..... 1027
Bachrach Louis Fabian..... 1022
Baird-North Co..... 1019
Baker E James..... 1003
Barber Charles E & Co....front col C
Barrett W E Co The.....front col L
Beach & Sweet Inc.....back cover
Bemis Charles W..... 1012
Blackstone Canal Nat'l Bank....
front col H
Blanding & Blanding..... 1012
Bogosian John D..... 1014
Broadway Storage Co.....
inside back cover
Brooks Institute The..... 1009
Brown-Howland Co.inside front cover
Brown H J & Co..... 1003
Browning, King & Co..... 1009
Bugbee George W..... 1002
Bush Charles S Co..... 1021
Butler C L & Sons..... 1009
Butman & Tucker.....front col K
Cadillac Auto Co of R I..... 1002
Calef Herbert C..... 1024
Canning Patrick F..... 1025
Carpenter John B..... 1025
Carter Realty Co..... 1023
Citizens Savings Bank.....front col I
Clapp Otis & Son Inc..... 1012
Coakley's Express..... 1029
Cooke Henry W Co.....front cover
Coon Machine Co..... 1019
Curran & Burton Inc..... 1010
Damour Treffle..... 1026
Danforth Leon E..... 1023
Darling C P Co The..... 1008
Doyle John A..... 1024
Elmwood Fish Market..... 1013
English Edmund A.....front cover
Famiglietti Bros Co..... 1010
Fearney John T & Son..... 1013
Fletcher H N Estate..... 1011
Flint-Adaskin Furniture Co.....
front col M
Flynn's Towel Supply.....back cover
Foster J A Co..... 1016
Fredette Joseph S..... 1029
Freeman James F Co..... 1025
Frost Motor Transportation Co.
back col N

PAGE

Fuller Winfield Co Inc..... 1026
Furlong John W Co..... 1011
Gammons John A..... 1015
Gamwell & Ingraham..... 1015
General Lafayette Pastry Co.... 1004
Goff James C Co..... 1019
Goff William D Co.....back cover
Gomes Ellis J & Co..... 1031
Graham W H Corporation..... 1030
Harris Frederick T..... 1030
Herrick William H Co..... 1024
Higgins J H Co..... 1016
High Street Bank.....front col I
Horton-Gardner Corp..... 1024
Howard & Howard..... 1031
Hunter Charles F.....back cover
Hurley Richard A.....front cover
Industrial Trust Co.....
front cover and front col E
Johnson Bros..... 1021
Jones Orrin E..... 1028
Kehoe John L..... 1025
Kendall Mfg Co..... 1028
Knight's Express..... 1029
Knowles Horace B Sons Inc.....
front cover
Lamb Clarence F..... 1011
Lansing Lumber Co.....
front edge of leaves and 1018
"Lewandos".....back cover
Liberty Laundry Inc..... 1017
Louttit Home Hand Laundry
Co.....back cover
McCormick Joseph, East Prov.. 1003
Mackinney H A Co The...front cover
Manchester & Hudson Co.front col K
Manney Thomas E Co The..... 1022
Marshall, Blume & Co..... 1008
Martin Marshall B.....front cover
Mechanics National Bank..front col G
Merchants National Bank..front col H
Motor Messenger Co.....front col C
Murphy Frederick T..... 1014
National Bank of Commerce....
front cover
National Service Co..... 1031
Newcomb C F..... 1015
O'Donnell & Co..... 1015
O'Rourke Joseph L..... 1026
Orr John J & Son.....
insert opp end of shopping guide
Pease L F Co Inc.....front col D

PAGE
Peirce Thos F & Son.....front col K
People's Savings Bank.....
bottom edge of leaves and 1006
Pequot Cleansing & Dye Works. 1009
Perkins Bros Co..... 1017
Pierce Arrow Trucking Co of R I
Inc. insert opp end of shopping guide
Pierce Galen E.....front col C
Powers Robert W..... 1002
Preston & Rounds Co..... 1008
Providence Banking Co....front col D
Providence Dairy Co.....
top edge of leaves and 1020
Providence Ice Co.....front col B
Providence Institution For Savings..... 1007
Providence National Bank..front col J
Providence Paper Co.....
insert end of House Directory
Providence Public Market Co foot lines
Providence Washington Ins. Co.
front col K
Remington Frank E Co..... 1030
R I Boiler Works.....front col J
R I Hospital Trust Co.....
back of book and 1005
R I Rug Works.....front col B
R I Safe Deposit Co.....front col F
R I Textile Supply Co..... 1020

PAGE
Rifkin Benjamin & Co..... 1013
Ritzau H C Co..... 1013
San Souci J O Co..... 1012
Scattergood A T Co.....front col C
Seymour-Hunt Co..... 1029
Smith Ernest M..... 1010
Smith-Gibbs Co..... 1014
Snow & Farnham Co..... 1023
Spencer G H Roofing Co..... 1027
Star Dye House Inc.....back col O
Sullivan Co..... 1027
Swiss Cleansing Co.....back cover
Taylor George H & Co..... 1017
Taylor O P..... 1026
Textile Products Co..... 1020
Tierney P & J Co..... 1022
Tilden-Thurber.....back col P
Title Guarantee Co of R I..front col B
Tower James H Iron Works..... 1016
Turner Heating Co..... 1014
Union Screen Co..... 1027
U S Gutta Percha Paint Co..... 1021
Vaughn L Co..... 1017
Victor Cleansing Co.....back col P
Watson E L & Co.....back cover
What Cheer Laundry.....
inside front cover
White John R & Son Inc...back col O
Wholey Boiler Works..... 1008
Winward E P & Son.....back col N

There are two kinds of Advertising

That which the Buyer seeks, and that which is thrust upon him.

Both are good

Display advertising ***suggests*** wants and ***creates*** desire. Of its tremendous power many present day successes bear witness.

Reference Advertising steps in when the desire has been created. It shows where the goods can be purchased, and gives information that the buyer wants ***when he wants to buy.***

A Connecting Link

The weakness of display advertising is that often a need is not realised until the ad that suggested it is misplaced or thrown away.

A shrewd buyer usually looks the field over before buying, and where is so logical a place to look as ***in this book.***

A Help to You

In your buying, use the lists in this book. If you see a name in ***heavy type*** it is because that concern thought enough of your possible business to make it easy for you to find them. If it says "See page——", you will find there information that will really help you.

Are You Covered?

Have you made it easy for buyers to find you, by putting a bold type listing under every heading where they might look for you or a competitor? Have you put information in the "Selling Section" that will really help a buyer, and point to ***you*** as the one who can serve him best?

If not, make a note to do it in the next edition, and let us tell you ***now*** how little it costs to be ***protected.***

SAMPSON & MURDOCK CO.

Boston, Mass. Providence, R. I. Troy, N. Y. Albany, N. Y. Syracuse, N. Y.

PROVIDENCE STREET DIRECTORY

COPYRIGHT, 1921, SAMPSON & MURDOCK CO., Providence, R. I.

Giving the location of each street, and showing what other streets and places run from it or across it, with the number at which they intersect. From this list, the location of any number on a street can be easily ascertained; as, for instance, wishing to know at what part of Westminster Street No 1129 comes, you look at Westminster Street, and find that Knight Street runs from 1069, and Bridgham Street from 1191, showing that 1129 Westminster Street would come about half-way between Knight and Bridgham Streets

A Street, from 58 Lester to Rice, Ward 7.
Left. Right.
0 0 Lester
7 Livermore
15 Garrison
opp. 21 Perkins
25 Tighlman
33 Booth
38 Rice

Abbotsford Court, between Freeman Parkway and Hazard Av. Ward 2

Abbott, from 29 Branch Av. to 172 Camp, Ward 2.
2 1 Branch Av.
13 0 North Main
88 89 Knowles
106 Tecumseh
122 Peach Av.
148 145 Camp

Abbott Park Place, from 274 Weybosset, Ward 4.

Abe Court, from 11 Fillmore, Ward 3.

Abo, from 243 Cemetery to city line, Ward 3.

Aborn, fr. 369 Westminster to 200 West Exchange, Wd. 4.
0 0 Westminster
56 55 Washington
100 93 Fountain
LaSalle Sq.
104 Broadway
120 127 Sabin
124 Atwell's Av.
155 Mason
158 San Souci
194 Bourn
0 Tower
0 Cove
0 Merrill
240 Cedar
0 263 West Exchange

Abram, fr. 756 Branch Av. to 66 Winchester, Ward 3.

Academy Av. from 789 Atwell's Av. to Mink Road, Wards 3, 10
2 0 Atwells Av.
21 Newark
28 Cambridge
49 Kepler
opp. 65 Rockingham
0 67 Maplehurst Av.
83 Wealth Av.
90 Armington Av.
109 Health Av.
116 Hendrick
opp. 131 Wisdom Av.
140 Pomona Av.
161 Regent Av.
162 Amity
188 Dover
199 Andem
0 Beaufort
239 Linton
248 Roanoke
0 Belmont Av.
280 275 Chalkstone Av.
338 Molloy
0 Justice
0 0 PleasantValleyP'kway
000 Farm
516 517 Whitford Av.
567 Wabun Av.
000 000 Smith
678 677 Eaton
730 739 Salter
782 781 Walton
0 0 Mink Road

Acme, fr. 44 Woodward Rd westerly, Ward 3.

Acorn, from Kinsley Av. to 303 Atwells Av., Wds. 4, 9.
0 0 Kinsley Av.
0 0 Tingley
0 0 Harris Av.
89 Antietam
100 101 West Exchange
114 113 Cedar
134 133 Spruce
146 Trainor
154 155 Atwells Av.

Actinia, from 115 Sisson to Rushmore Av., Ward 10.

Ada Av. fr. Rushmore Av to Hillcrest Av., Ward 10.
0 0 Rushmore Av.
0 0 Hunnewell Av.
0 0 Brush Hill Rd.
0 0 Hillcrest Av.

Adams, from Piedmont to opp. 21 Knight, Ward 9.

Addeo, from opp. 49 Veazie, southerly Ward 3
0 0 Piedmont
0 0 Republican
0 0 Knight

Addison Place, fr. 9 Amherst, Ward 10

Adelaide Av. from 935 Broad to Mashapaug pond Wards 6, 7.
0 0 Broad
22 Emerson
76 69 Niagara
126 125 Hamilton
174 173 Melrose
256 255 Elmwood Av.
288 283 Reservoir Av.
322 Downing
365 Holbrook
418 417 Crescent
0 0 Mashapaug pond

Adelphi Av. fr. 29 Taber Av. to 242 Wayland Av., Wd. 2
0 0 Taber Av.
28 27 Elm Grove Av.
54 55 Wayland Av.

Adie, from 14 Cedar to 95 Atwells Av., Ward 4
2 1 Cedar
13 Jones
33 Mountain
42 41 Atwells Av

Admiral, fr. Charles, near R.R. bridge, to city line, Wd. 3
0 0 Charles
0 Oriental
0 Whipple
0 Fillmore
0 Chad Brown
0 Pumgansett
174 173 Suffolk
202 203 Donelson
226 225 Berkshire
0 Clym
250 Mowry
243 Longmont
304 Newcomb
341 Tappan
368 Hawkins
380 389 Douglas Av.
396 Veto
410 Grape
424 Dante
438 Italy
0 Huxley Av.
499 Eva
521 Lovedy
0 Annie
0 0 Hereford
566 Carteret
0 0 Durham
0 0 Devonshire
590 0 Cumberland
0 0 Wainwright
0 653 Gloucester
0 Lucile
666 677 River Av.
697 Crandall
0 Iona
715 Seaman
0 Zella
733 Rabbitt Road
741 Hazael
765 Waite
789 Phebe
804 Sharon
0 Texas Av.
0 Kentland Av.
860 Winona
887 Corporal
913 General
952 951 City line

Admont, from city line to Edgewood boulevard, Wd. 6.

Africa, from 91 Arthur Av to opp. 37 America, Ward 9.

Agnes, from 76 Dike to the R. R., Ward 8.
0 0 Dike
0 Oak
0 0 McDonough
the Railroad

Aiken, from Plainfield to Eastwood Av., Ward 8

Ainsworth, fr. 1065 Douglas Av. to Caxton, Ward 3

Akerman, fr. 218 Niantic Av. to 127 Faith, Ward 7.
0 0 Niantic Av.
opp. 15 Frankfort
40 Jonathan
0 Faith

Alabama Av. from Providence River to 269 Montgomery Av., Ward 6.
0 0 Delaware Av.
0 0 Michigan Av.
0 0 Maryland Av.
236 233 Virginia Av.
268 293 Montgomery Av

Alamo Lane, from 323 Canal to 234 North Main, Ward 4.

Aland, from 257 Cemetery, northerly, to city line, Wd. 3

Alaska, from Hassan to 105 Langdon, Ward 3.
22 21 Hassan
36 35 Mendon
58 57 Greeley
74 73 Langdon

Albert Av. from Sheffield Av. to city line, Ward 10

Albro, from 216 Atwells Av. to 117 Federal, Ward 9.

Alden, from Samoset Av. to Victoria, Ward 10

Aldine, fr. 1350 Chalkstone Av. to Almira Av., Ward 10.

Aldrich, from 1119 Eddy to 1198 Broad, Ward 6.

Aleppo, fr. opp. 139 Manton Av. to Sheridan, Ward 8.
0 0 Manton Av.
0 Pelham
0 Bosworth
0 Togo
0 Oyama
0 0 Sheridan

Alexander, from Robert, southerly, to city line, Wd. 7
0 Robert
0 Santiago
0 0 Roger Williams Av.
0 0 Rounds Av.
0 0 Rutherglen Av.
0 0 Sinclair Av.
0 City line

Alfred, from 128 Plainfield to Ethel, Ward 8.

Alfred Stone Road, fr. Blackstone Boul. near Hope to Pawtucket line, Ward 2.

Alger Av. from Roger Williams Park at railroad station to Hamlin Ward 6.
1 Deerfield Terrace
0 Carlisle
70 Depew
opp. 107 Whitney
0 McKinley
0 Hamlin

Algonquin, from opp. 112 Reservoir Av. to Mashapaug Pond, Ward 7.
0 0 Reservoir Av.
0 Downing
24 Holmes
opp. 49 Sibley
84 83 Crescent

Alicant, from 518 Douglas Av. to Grape, Ward 3.

Allen's Av. from 34 Crary to 227 New York Av., Wards 5, 6.
0 0 Globe
0 Crary
0 0 Henderson
opp. 130 Blackstone
143 Goff
169 Rhodes
0 0 Public
0 Helen
0 O'Connell
0 Bay
0 Sherburne
0 Swan
0 Sayles
0 Mutual
0 Oxford
355 Pleasure
357 Seymour
0 Lehigh
0 0 Thurber's Av.
0 Kay
0 0 Ernest
0 Ellenfield
0 Baker
0 Chapman
0 Toronto Av.
0 Brockholst
0 Georgia Av.
0 Cavendish
0 Carolina Av.
900 0 New York Av.

Allston, from Cliff to Wolcott, Ward 10.
0 0 Cliff
0 Boyd
0 Dorr
0 Daisy
0 Rill
0 0 Harold
122 Bryant
0 0 River Av.
186 0 Robin
0 197 Wolcott

Alma, from 54 Candace to 21 Pekin, Ward 3.

Almira Av. from Aldine westerly, to Unit, Ward 10.

Almy, fr. 1395 Westminster to 116 Gesler, Ward 9.
0 3 Westminster
opp. 15 Slocum
18 21 Meader
opp. 89 Spencer
0 0 Broadway
106 103 Grove
128 123 Ring
146 149 Penn
164 163 Tell
0 0 Gesler

Aloe, from Rugby to 1266 Broad, Ward 6.

Alphonso, from 223 Rhodes to 2 Janes, Ward 5.

Althea, from 371 Dexter to 234 Huntington Av., Wds. 7, 8.
2 1 Dexter
166 163 Cranston
214 211 Sorrento
258 255 Union Av.
0 Ellery
432 431 Huntington Av.

Alto, fr. 336 Pocasset Avenue to city line, Ward 8

Alton, from Wisdom Av. to Andem, Ward. 10
0 0 Wisdom Av.
0 0 Regent Av.
0 0 Andem

Alumni Av. from 337 Hope, to 174 Arlington Av., Ward 2.
0 0 Hope
70 Morris Av.
90 91 Weymouth
100 103 Arlington Av.

Alverson Av. from 575 Plainfield to 486 Hartford Av., Ward 8.
0 0 Plainfield
61 Eastwood Av.
0 121 Nye
174 173 Hartford Av.

Alvin, from 15 Dowing to Mashapaug, Ward 7.

Alvy, from 202 Pleasant to 49 Mt. Hope Av., Ward 2

Amboy, from 695 Charles, Ward 3.

Ambrose, from 37 Kane to beyond Victor, Ward 3.
0 0 Kane
0 0 Rebecca
0 29 Chalkstone Av.
0 0 Victor

America, from 310 Atwells Av. to 265 Broadway, Wd. 9.
6 1 Atwells Av.
opp. 37 Africa
58 57 Federal
78 Europe
104 Kenyon
0 0 Broadway

Ames, from 403 Atwells Av to W. Exchange, Ward 9

Amherst, from the Woonasquatucket River to 335 Manton Av.. Wards 8, 10.
6 Addison Place
18 19 Tuxedo Av.
42 41 Valley
89 Cutler
126 125 Bowdoin
142 141 Putnam
166 163 Julian
184 0 Florence
206 201 Joslin
221 Covell
230 Hyat
245 Handy
248 Pope
262 Steere Av.
265 Hannah
280 279 Steuben
303 Lavaughn
317 Erastus
318 321 Manton Av

Amity, fr. 162 Academy Av. to 56 Pemberton, Ward 10.

Amory, from Ledge to Bismark, Ward 3.

Amos, from 37 Canal to 32 North Main, Ward 1.

Amsterdam, fr. 53 Steuben beyond Handy, Ward 10.
0 0 Steuben
20 0 Hannah
32 31 Handy

Amy, from 241 Ives to 18 Gano, Ward 1.

Anchor, from Appian to Cornwall, Ward 3.
0 0 Appian
0 0 Glasgow
0 0 Yorkshire
0 0 Cornwall

Andem, fr. opp. 44 Bergen to 199 Academy Av., Ward 10.
2 1 Bergen
17 Geneva
0 Alton
opp. 44 Berlin
0 0 Huron
60 59 Canton
108 107 Academy Av.

Anderson, from Kay to opp 3 Pavilion Av., Ward 6

Andrew, from 371 Broadway to opp. 57 Grove, Wd. 9.

Angell, from 199 Benefit to Seekonk river, Wards 1, 2.
2 3 Benefit
22 Congdon
32 49 DeFoe Place
72 71 Prospect
108 107 Brown
176 171 Thayer
204 201 Brook
212 Cabot
244 245 Hope
296 Diman Place
295 Cooke
314 Stimson Av.
337 Grovernor
361 Ives
384 Arlington Av.
414 Taber Av.
415 Gano
454 Elm Grove Av.
490 491 Wayland Av.
490 491 Wayland Sq.
495 South Angell

Left. Right.
551 Moses Brown
584 577 Butler Av.
634 635 Paterson
690 Parkside Road
700 0 Gower

Angelo Av. from City line westerly, Ward 3

Angle, from 68 Pond, W'd. 4

Ann, from India to 361 Wickenden, Ward 1.
0 0 India
12 Blanding
20 0 Tockwotton
28 29 Armstrong Av.
38 0 Wickenden

Ann Mary, from North Main to Powell. Ward 2

Annie, fr. opp. 543 Admiral to Wardlaw Av. Ward 3

Ansel Av. from Reservoir Av. to Louis Av., Ward7

Anthony Av. from opp. 26 Calhoun Av. to Benedict Pond, Wards 7, 8.
0 0 Calhoun Av.
0 9 Homestead Av.
0 21 Noyes Av.
32 0 Ninigret Av.
49 0 Puritan
0 53 Cranston
71 Avon

Antietam, from 39 Acorn, westerly, Ward 9.

Aplin Court, from 93 Pleasant, southerly, Ward 2.

Appian, from 30 Hawkins to Vespucci, Ward 3
0 0 Hawkins
0 Anchor
0 0 Corina
0 Vesuvius
0 0 Vespucci

Appleton, from 113 Delaine to 37 Julian, Ward 10.
2 1 Delaine
11 DeWolf
26 Chaffee
41 Bowdoin
56 Benton
65 Putnam
96 98 Julian

April, from Chad Brown to Pumgansett, Ward 3

Aquidneck, from 101 Pacific Av. to 96 Faith, Wd. 7.

Arbor, from 700 Westminster to 111 Pond, Ward 4.

Arcade Street, from 138 Westminster to 65 Exchange place, Ward 4.

Arch, from 23 Elmwood Av. to 49 Gilmore, Ward 7.
0 0 Elmwood Av.
0 Junction
0 Fales
0 0 Gilmore

Ardmore Av. fr Smith St. nr. city line to Lotus, Ward 10

Ardoene, from Narragansett Av. to opp. 171 Reservoir Av.. Ward 7

Ardwick, from Fruit Hill Av. to Woonasquatucket Av. Ward 10

Argol, from Bismark, northerly to city line, Ward 3.
0 0 Bismark
0 0 Jasper
0 0 Swift
0 Batcheller
0 Wilna
0 Nellie
0 Sedan
0 Edgeworth Av.
0 0 City Line

Arizona, from Dakota to Iowa, Ward 3

Ark Court, from 69 Fillmore, Ward 3

Arline, from Calverley to Okie, Ward 4

Arlington Av. from 384 Angell to Freeman Parkway, Wd. 2.
0 0 Angell
11 Villa Av.
37 Humboldt Av.
77 Irving Av.
93 University Av.
112 111 Lloyd Av.
145 President Av.
169 Everett Av.
174 Alumni Av.
185 Laurel Av.

Left. Right.
200 Olney
215 Barberry Hill
230 231 Freeman Parkway

Armington Av. from 99 Academy Av. to beyond Pemberton, Ward 10

Armory, from 977 N. Main, Ward 2.

Armstrong Av. from 68 Brook to 86 East, Ward 1.
0 0 Brook
28 29 Thompson
44 0 Ann
66 65 Hope
80 88 East

Arnold, from 389 Benefit to 46 Governor, Ward 1.
0 0 Benefit
16 Mohawk
25 Roome Lane
33 28 Thayer
47 44 Brook
83 0 Hope
85 80 Dove
0 0 East
95 Maxens lane
115 0 Governor

Arsenal Lane, from 9 North Main, Ward 4.

Arthur Av., fr. Dean st. to 71 Kenyon, Ward. 9.
0 0 Dean
0 0 West Exchange
30 29 Cedar
50 51 Spruce
63 Trainor
72 71 Atwells Av.
91 Africa
0 111 Federal
opp. 132 Europe
0 155 Kenyon

Ascham, from 395 Branch Av. to 269 Hawkins, Ward 3.
0 0 Branch Av.
0 Luna
0 Stone
0 McMillen
0 0 Hawkins

Ash, fr. 39 Staniford to opp 17 Hilton, Ward 5.

Ashburton, from opp. 74 Chalkstone Av. to 306 Charles, Ward 3.
0 1 Chalkstone Av.
7 Conanicut
28 Ines court
124 123 Charles

Asheroft, from 229 Richmond to 10 Elbow, Ward 4.

Asheville Av. from Manton Av. northerly, Ward 10

Ashley Av. fr. 267 Harris Av. to Kinsley Av., Ward 9.

Ashmont, from 927 Eddy to 152 Ocean, Ward 6.
2 1 Eddy
34 33 Plain
79 Tennyson Lane
98 99 Ocean

Ashton, fr. 194 Silver Spring to 28 Luna, Ward 3.
10 9 Silver Spring
0 23 Metcalf
0 37 Flora
50 51 Chatham
0 0 Luna

Aspinwall Court, from 50 Plainfield, southerly, Wd. 8.

Aster, from 52 Jewett to West Park, Ward 4.

Astral Av. from Sessions northerly beyond Morrison, Ward 2

Atheneum Court, from opposite 48 College, southerly, Ward 1.

Atkins, from 217 Regent Av to Oscar, Ward 10.

Atlantic Av. fr. 306 Broad to opp. 5 Reservoir Av., Wd. 6.
0 0 Broad
65 64 Niagara
117 116 Hamilton
169 170 Melrose
251 252 Elmwood Av.
0 0 Reservoir Av.

Atlas, fr. 1034 Douglas Av. to General, Ward 3

Atwells Av. fr. 124 Aborn to Manton Av. Wds. 4, 8, 9, 10
0 0 Aborn
16 Honeyman
32 31 San Souci
58 57 Bourn
72 67 Tower

Left. Right.
76 77 Merrill
90 91 Cory
98 Adie
104 Barclay
114 113 Bradford
128 125 Newton
138 139 Poquot
150 149 Bond
164 Solar
174 181 Dean
189 Brayton Av.
190 Barker
202 Weeden
211 Manson
216 Albro
224 228 Messenger
232 Falls Place
235 Cheve's Place
247 Eutaw
266 267 Arthur Av.
285 Crout
308 Acorn
310 America
327 Murphy
346 347 Sutton
355 McAvoy
376 Vinton
385 Lily
390 Hewitt
403 Ames
408 Piedmont
426 Republican
427 Dale
460 Knight
486 Ridge
488 W. Exchange
546 529 Harris Av.
557 Ericsson Place
581 Giles Place
656 Tuxedo Av.
660 679 Valley
746 745 Cutler
778 Bowdoin
789 Academy Av.
802 Putnam
832 Julian
857 Sears Av.
0 Carleton
882 Joslin
900 Covell
0 0 Hickory
opp. 938 Mt. Pleasant Av.
948 Hannah
954 Steuben
976 Lavaughn
996 995 Erastus
1015 Leah
1016 Greenwood
1035 Lynch
0 0 Dutton
1093 Parnell
1092 0 Manton Av.

Atwood, from 76 Plainfield to 185 Union Av. Ward 8.
0 0 Plainfield
0 McDonough
0 Magnolia
R. R. Crossing
0 Latham
0 0 Sterling Av.
0 0 Wallace
0 Polly
0 0 Dora
0 0 Union Av.

Audrey, from 97 Delaine to 11 Bowdoin, Ward 10.

Audubon Av. from 1311 Smith to city line, Ward 3.

August, from Douglas Av. to City Hospital, Ward 3.

Augusta, fr. 76 Durham to 58 Seaman, Ward 3.
0 0 Durham
0 0 Devonshire
0 0 Cumberland
0 0 Wainwright
0 0 Gloucester
0 0 River Avenue
0 0 Crandall
0 0 Seaman

Aurora, from River av to 15 Rill, Ward 10.
0 0 River Av.
0 Partridge
0 Bluff
0 0 Harold
0 0 Rill

Autumn, from 969 Eddy to 18 Rugby, Ward 6.
0 0 Eddy
22 25 Rachel
38 37 Rugby

Aventine Av. fr. 65 Greeley to Paul, Ward 3.

Avery, from Bell across Grove, Ward 9.

Avon, from 71 Anthony Av. to Buffalo Court, Ward 8

Ayrault, from Valley to 672 Chalkstone Av., Wards 4, 10.

Babbitt, fr. opp. 40 Quaid to 21 Black, Ward 3.

Babcock, from opp. 374 Rugby to 190 Verndale Av., Ward 6.
2 1 Broad
48 47 Bernard
104 103 Cactus
152 151 Hancock
0 Verndale Av.

Bacon Place, from 57 Howell, Ward 2.

Badger Road, fr. Sharon to Drill, Ward 3

Baffin Court, from 201 Thurbers Av., Ward 6.

Bailey Court, from 37 Chaffee, Ward 10.

Bainbridge Av. from 526 Broadway to 1347 Westminster, Wards 8, 9.

Baker, fr. Allen's Av. to 1248 Broad, Ward 6.
0 0 Allen's Av.
0 0 Virginia Av.
0 Redbank
0 0 Eddy
48 45 Rugby
0 Porter
0 95 Broad

Balch, fr. 83 Pacific Av. to 156 Niantic Av., Ward 7.
0 0 Pacific Av.
30 29 Calhoun Av.
0 53 Faith
0 61 Jonathan
0 75 Franklort
0 0 Niantic Av.

Balcom, from 32 Sacket, southerly, Ward 6

Baldwin Court, from 71 Superior, Ward 7.

Balmoral Av. from River Av. beyond Joy, Ward 10.

Baltimore, fr. 689 Manton Av. to Perrin, Ward 10.
0 0 Manton Av.
0 0 Cortez
0 McClelland
0 0 Leander
0 0 Perrin

Bancroft, from 16 Pocasset Av. to 69 Sterling Av. Ward 8.
2 1 Pocasset Av.
12 Kelley
32 29 Magnolia
opp. 52 Roosevelt
70 69 Sterling Av.

Bank, from 342 Westminster to 173 Pond, Ward 4

Barbara, from 52 Melissa to beyond Celia, Ward 8.
18 17 Glenbridge Av.
0 0 Melissa
34 33 Bowlett
50 49 Hilarity
66 65 Ophelia
82 81 Kinfield
98 97 King Philip
114 113 Stella
129 Middleton
146 145 Celia

Barberry Hill, from 215 Arlington Av. to Freeman Parkway, Ward 2

Barclay, from 104 Atwells Av. to 127 Broadway, Wd. 4.

Bark, from 55 Mill to 28 Stevens, Ward 3.

Barker, from 190 Atwells Av. to 99 Federal, Ward 9.

Barnaby, from Pacific Av to 114 Faith, Ward 7.

Barnes, from 125 Prospect to 298 Hope, junc. Thayer. Wards 1, 2.
0 0 Prospect
32 29 Brown
0 87 Thayer
0 0 Hope

Barrows, from 574 Plainfield to 173 Pocasset Av., Ward 8
2 1 Plainfield
22 23 Harlam
58 63 Bend
76 79 Dorchester Av.
0 0 Pocassset Av.

Barstow, from 254 Valley to Bowdoin, Ward 10.
0 0 Valley
65 Cutler
0 0 Bowdoin

Bartlett Av. from Roger Williams Park, beyond Oakland Cemetery, to Cranston line, Ward 6.

Barton, from 552 Broadway to 1613 Westminster, Ward 8
0 0 Broadway
19 Moultrie Court
31 Centennial Court
0 67 Westminster

Bassett, from 74 Ship to 157 Elm, Ward 4.
0 0 Ship
6 5 Chestnut
18 Hospital
33 Claverick
36 Blount
opp. 57 Hoppin Sq.
0 75 Elm

Basswood Av. fr. Buena Vista Av. to Sheffield Av., Ward 10.
0 0 Buena Vista Av.
0 Homefield Av.
0 0 Hooker
0 0 Sheffield Av.

Batcheller Av. from 362 Smithfield Av. to Argol, Wd. 3

Bates, from 29 Lippitt to 14 Mallett, Ward 2.

Bath, from Promenade to 570 Chalkstone Av., Ward 4
0 0 Promenade
0 0 Calverley
0 0 Okie
0 0 West Park
0 0 Jewett
0 0 Orms
0 0 Chalkstone Av.

Batterson, from Walsh northerly to Bullock Avenue, Ward 10.

Battey, fr. 242 Broadway to 979 Westminster, Ward 9.
2 1 Broadway
26 25 Vernon
42 41 Carpenter
70 71 Fountain
88 87 Washington
104 105 Westminster

Baxter, from Saratoga to Massie Av., Ward 6.
0 0 Saratoga
12 11 Reynolds Av.
0 0 Potter Av.
opp. 48 Gladstone
61 Norwich Av.
opp. 88 Lillian Av.
opp. 114 Massie Av

Bay, from Allen's Av. to 798 Eddy, Ward 6.

Bayard, fr. 18 Burlington to 906 Hope. Ward 2.
0 0 Burlington
20 21 Lauriston
40 41 Fourth
60 61 Fifth
80 81 Sixth
100 101 Overhill Road
156 155 Hope

Beach, fr. 38 Park to 28 Helden, Ward 4.

Beacon Av. fr. 122 Broad to 87 Pearl, Wards 4, 5.
0 0 Broad
30 29 Pine
0 58 Friendship
0 Hayward Park
0 71 Maple
0 0 Point
90 Globe
108 107 Frank
122 Oldham
146 147 Lockwood
150 East Beacon
154 159 Pearl

Beaufort, fr. 220 Academy Av. to beyond Mount Pleasant Av. Ward 10.
2 1 Academy Av.
34 33 Pemberton
86 83 Carleton
122 125 Mt. Pleasant Av.

Beckwith, from junction Pacific Av. and Pleasant View Av. to 126 Faith. Ward 7.
0 Pleasant View Av.
0 Pacific Av.
0 Calhoun Av.
0 Binney
0 Faith

Beetle, from opp. 35 Sisson to Rushmore Av., Ward 10.

Belair Av. fr 20 Phillips to 121 Larch. Ward 2.
0 0 Phillips
34 35 Cypress
60 61 Larch

Belcourt Av. from City line southerly to Homewood Av. Ward 10

Belden, from 811 Elmwood Av. to railroad, Ward 6

Belknap, fr. 136 Carpenter, Ward 9.

Bell, from 529 Broadway, and from junc. Avery and Eden, Ward 9.

Bellevue Av. fr. 209 Elmwood Av. to 526 Cranston, Ward 7.
0 0 Elmwood Av.
0 0 Bucklin
94 93 Dexter
0 0 Cranston

Bellingham Court, from 98 Federal, Ward 9.

Belmont Av. from 272 Academy Av. across Mt. Pleasant Av., Ward 10
0 0 Academy Av.
58 Thorne
0 0 Carleton
0 0 Claremont Av.
0 0 Mt. Pleasant Av.

Beloit, from Naples Av northerly, Ward 3

Belvidere Av. from Kentland Av. to City line. Wd. 3

Bemis Court, from 82 Broad, Ward 4.

Bend, from 183 Laurel Hill Av. to 58 Barrows, Ward 8.
0 0 Laurel Hill Av.
opp. 24 Lawrence
0 31 Barrow

Benedict, fr. opp. 19 Salem to Huntington Av., Wds. 7, 8
0 0 Salem
0 49 Brattle
116 115 Cranston
164 168 Sorrento
0 0 Huntington Av.

Benefit, from 457 No. Main to India, Wards 1, 2, 3, 4.
0 6 North Main
1 Burr's Lane
28 Halsey
48 Jenckes
62 Star
88 Church
102 Howland
109 110 Bowen
122 Cady
144 North Court
155 156 South Court
169 170 Meeting
188 Thomas
199 Angell
205 206 Waterman
0 240 College
254 Cornell Place
262 Hopkins
opp. 270 George
opp. 290 Benevolent
309 Charles Field
314 Planet
0 335 Power
357 362 Williams
369 388 John
392 James
395 Arnold
401 402 Transit
433 Sheldon
445 448 Wickenden
0 468 Pike
492 Tockwotton
opp. 494 Washington Park
0 0 India

Benevolent, from opposite 290 Benefit to 126 Governor, Ward 1.
2 0 Benefit
12 Magee
26 17 Brown
56 59 Thayer
80 83 Brook
104 103 Hope
110 0 Cooke
128 131 Governor

Bennett Place, from 1754 Westminster, Ward 3.

Bentley Lane, from 52 Concord to Collyer, Ward 2.

Benton, from 45 Capron to 56 Appleton, Ward 10.

Bergen, fr. 980 Chalkstone Av. to beyond Regent Av., Ward 10

Berkley, from 44 Lisbon to 137 Harold, Ward 10.
0 0 Lisbon
18 Robin
37 Fern
64 63 River Av.
94 93 Harold

Berkshire, fr. 427 Douglas Av. to 54 Cornwall, Ward 3.
0 Douglas Av.
0 March
0 June
126 127 Admiral
5 Salina
178 179 Cornwall

Berlin, fr. opp. 44 Andem to Pleasant Valley Parkway, Ward 10
0 0 Andem
1022 1019 Chalkstone Av.
0 0 Pleasant Valley Parkway

Bernard, from 40 Verndale Av. to opp. 100 Calla, Wd. 6
0 0 Verndale Av.
0 0 Spicer
0 0 Fisk
0 0 Babcock
0 75 Calla

Bernon, fr. opp. 83 Douglas Av. to 43 Nolan, Ward 3.
2 7 Douglas Av.
90 89 Candace
120 125 Nolan

Betterridge Court, fr. 88 Messer easterly, Ward 7.

Beulah, from Veazie to Woodward Road, Ward 3

Beverly, from Mason to 157 Washington, Ward 4.
2 1 Mason
18 17 Sabin
34 33 Fountain
50 49 Martha
62 61 Washington

Bigelow Court, from 118 Federal, Ward 9.

Bingham, fr. 1011 Branch Av to Caxton, Ward 3.

Binney, from 242 Niantic Av. to Calhoun Av., Ward 7

Bishop, from 40 Willard Av. to 270 Plain, Ward 5.

Bismark, from 63 Job to Silver Spring. Ward 3.
0 0 Job
0 Blaine
0 Amory
0 Argol
0 Hampton
0 Brockton
0 Gridley
0 0 Silver Spring

Bissell, fr. Roger Williams Park, crossing 1243 Elmwood Av., Ward 6.

Black, from 59 Orms to 104 Chalkstone Av., Ward 3.
0 0 Orms
21 Babbitt
43 Hawes
60 59 Chalkstone Av.

Blackstone, from opp. 130 Allen's Av. to 488 Friendship, Ward 5
0 0 Allen's Av.
61 Eddy
62 97 Culver
162 161 Plain
184 Stanford
210 211 Gay
286 285 Prairie Av.
414 411 Friendship

Blackstone Boulevard, from 306 Butler Av. to 1015 Hope at Pawtucket line, Ward 2
2 1 Butler Av.
22 Elton
32 37 Irving Av.
54 University Av.
72 Lloyd Av.
102 101 President Av.
125 Penrose Av.
141 Margrave Av.
156 157 Laurel Av.
170 173 Glen Rd.
188 189 Upton Av.
200 203 Lincoln Av.
222 219 Clarendon Av.
238 237 Mount Av.
248 249 Magellan
305 Butler Hospital
346 345 Rochambeau Av
0 Swan Point Cemetery
0 Alfred Stone Rd.
0 0 Hope
0 Pawtucket line

Blaine, fr. 108 Ledge to Bismark Ward 3.

Blair Lane, fr. 131 Canal to 84 North Main, Ward 4.

Blanding, from 54 Traverse to 12 Ann, Ward 1.

Bloom, from Commodore to Charles, Ward 3

Blount, from 36 Bassett to opp, 144 South, Wards 4, 5.

Bluff, fr. 47 Aurora to Prescott, Ward 10.

Blundell, fr. 120 Thurber's Av. to 77 Pavilion Av., Wd. 6.

Bogman, from 293 Plain to 300 Prairie Av., Ward 5.
0 0 Plain
26 21 Stanford
42 Golemba lane
84 87 Hilton
104 103 Milk
122 121 Prairie Av.

Bolton Av. from Home Av. westerly beyond Freese, Ward 10
0 Home Av.
0 Webb
0 Lawn
0 Minto
0 0 Kimball
0 Freese

Bond, from 69 Federal to 60 Cedar, Ward 4.
2 0 Federal
20 19 Atwells Av.
opp. 28 Mountain
30 Spruce
33 Jones
0 0 Cedar

Book Court, from 39 Fillmore, Ward 3.

Boone, from 43 Davis to 54 State, Ward 3.

Booth, from 33 A to 24 D Ward 7.
2 1 A
16 15 Codding
32 31 Dodge
46 45 D

Borden, from 555 Eddy to 108 Plain. Ward 5.
0 0 Eddy
26 25 Hospital
44 43 Clay
64 63 Mary
90 91 Plain

Borva, from Victor northerly, Ward 3

Bosworth, from opp. 279 Manton Av. to Aleppo, Wd. 8

Bough, fr. 1902 Westminster to 61 Dike, Ward 8.

Boulston Lane, from 37 Douglas Av. to 272 Chalkstone Av., Ward 8.

Boundary Av. from 246 Killingly to Johnston line, Ward 8.

Bourn, from 75 Broadway to 194 Aborn, Ward 4.

Bowditch Place, from 265 Dean, Ward 9.

Bowdoin, from 41 Appleton to 778 Atwells Av., Ward 10.
4 0 Appleton
11 Audrey
72 Kossuth
128 125 Amherst
142 Hale
0 Barstow
0 0 Atwells Av.

Bowen, from 303 Canal to 236 Hope, Wards 1, 4.
2 1 Canal
20 19 North Main
50 47 Benefit
0 Pratt
71 Wheaton
88 89 Congdon
122 121 Prospect
170 169 Brown
234 233 Thayer
260 261 Brook
272 273 Hope

Bowlett, from 547 Hartford Av. to the river. Ward 8.
0 0 Hartford Av.
0 51 Barbara
0 Mattie
0 0 Grimwood

Boyd, from 10 Rill to Allston, Ward 10

Boylston Av. from 306 Olney to 41 Montague, Wd. 2

Bradford, from opp. 227 W Exchange, to 139 Broadway Ward 4.
2 1 West Exchange
22 21 Cedar
36 35 Jones

Left. Right.
46 45 Mountain
60 59 Atwells Av.
88 87 Federal
108 109 Broadway

Bradish Court, from 33 Ridge, Ward 9.

Bradley, from Cumberland to Zella, Ward 3.
0 0 Cumberland
0 Lucile
0 0 River Av.
0 Iona
0 Zella

Braman, from 721 Hope to 486 Morris Av., Ward 2.

Branch Av. fr. 794 North Main to 1043 Douglas Av., Wards 2, 3.
2 1 North Main
29 Abbott
37 Sexton
46 Dryden Lane
0 Peru
166 Pocahontas
169 Smithfield Av.
210 Stockton
236 235 West River
R. R. Crossing
272 Merchant
Ianthe
288 287 Silver Spring
308 307 Metcalf
320 319 Flora
334 333 Chatham
0 Parley
388 Commodore
395 Luna
395 Ascham
406 Touro
436 439 Charles
490 485 Hawkins
543 Opper
583 Langdon
637 Woodward Road
Acme
673 Martin
708 Vandewater
748 Ulysses
756 Abram
764 Ginger
776 Hugo
796 Pepper
806 Freeman
0 869 Veazie
910 Moy
948 949 Wild
1011 Bingham
1032 1041 Douglas Av.

Brattle, from 761 Potter Av. to 104 Waldo, Ward 7.
0 0 Potter Av.
0 17 Benedict
34 0 Wadsworth
0 51 Waldo

Brayton Av. from 302 W. Exchange to 189 Atwells Av., Ward 4.
20 19 West Exchange
40 39 Cedar
60 59 Spruce
71 Dean
80 Atwells Av.

Brenton Av. fr. 266 Olney to 13 Montague, Ward 2.

Brewster, fr. 73 Summit Av. to Overhill Rd., Ward 2.
0 0 Summit Av.
13 Lauriston
30 31 Fourth
50 51 Fifth
70 71 Sixth
91 Overhill Road

Bridge, from 496 So. Water to 9 Link, Ward 1.

Bridgham, from 387 Broad, junction Elmwood Avenue to 288 Carpenter, Wards 7, 9.
1 Broad
2 Elmwood Avenue
23 Central
28 Junction
48 Fales
70 Kendall
84 83 Lester
100 99 Cranston
110 Durfee
132 Division
150 Gilbert
168 167 Westminster
198 197 Carpenter

Briggs, crossing 951 Eddy to 174 Ocean, Ward 6.
86 0 Eddy
122 0 Plain
178 169 Ocean

Brighton, fr. opp. 166 Vinton to 120 Courtland, Ward 9.

Brightwood Av. fr. 1283 Smith northerly to City line, Ward
0 0 Smith
0 Stillwater Av.
0 Dalton
City line

Brinkley, fr. 1604 Chalkstone Avenue to beyond Ladd Ward 10.

Bristol Av. fr. 255 Laurel Hill Av. to Westerly Av. Ward 8
0 255 Laurel Hill Av.
0 Wakefield Av.
0 0 Westerly Av.

Broad, from 326 Weybosset junc. Chestnut, to Cranston line, Wds. 4, 5, 6.
3 Weybosset
2 Chestnut
20 Wall's Place
40 Claverick
51 Winslow
68 Foster
82 Bemis Court
89 Fenner
98 Byron
111 Franklin
122 Beacon Av.
134 Rodney Court
129 Hoyle
142 Seekell
173 171 Stewart
220 219 Summer
236 Haskins
237 Spring
248 Wickham
278 Lockwood
277 Winter
300 299 Pearl
326 Portland
354 Somerset
371 Major
0 0 Trinity Square
396 Linden
387 Bridgham
393 Elmwood Av
408 Hayward
434 Myrtle
470 Pine
514 Friendship
521 West Friendship
582 Comstock Av.
543 Parkis Av.
571 Dartmouth Av.
572 Harvard Av.
596 593 Wesleyan Av.
609 Plenty
620 Willard Av.
635 Peace
642 Chester Av.
655 Whitmarsh
672 Marlborough Av.
677 Princeton Av.
698 Glenham
703 Moore
716 721 Public
730 Saratoga
749 Stanwood
opp. 753 Reynolds Av.
772 771 Potter Av.
782 Gladstone
791 Laura
802 Norwich Av.
815 Mitchell
814 Lillian Av.
841 Congress Av.
840 Massie Av.
859 Ontario
864 Oxford
879 Lexington Av.
890 Houston
903 Atlantic Av.
910 Gallup
934 Colfax
935 Adelaide Av.
955 Lenox Av.
966 Thurber's Av.
973 Sumter
opp. 1001 Pennsylvania Av.
1003 Gallatin
1028 Elma
1039 Warrington
1053 Sackett
1098 1093 Early
opp. 1120 Sassafras
1125 Corintn
1132 Prairie Av.
1149 Detroit Av.
1142 Byfield
1162 1163 Railroad crossing
1198 Aldrich
1218 Cass
opp. 1224 Roger Williams Park
1248 Baker
opp. 1254 Miller Av.
1266 Aloe
1275 Verndale Av.
1294 Chapman

Left. Right.
1299 Spicer
1304 Jillson
1323 Fisk
1332 Rugby
1337 Babcock
1356 1361 Calla
1377 Carr
1382 Morton
1397 Homer
1413 Payton
1437 Marion Av.
1459 Farragut Av.
1479 Cyr
opp. 1469 Eddy
opp. 1487 Washington Av.
Washington Square
1496 Massachusetts Av
1524 1519 Montgomery Av.
1521 Cranston line

Broadway, from 96 Aborn, junc. Fountain, to 1901 Westminster, Wards 4, 8, 9.
0 1 Aborn
2 Fountain
LaSalle Sq.
28 21 Sabin
31 Honeyman
60 Cope
47 San Souci
75 Bourn
89 Tower
95 Federal
110 Shepard
127 Barclay
139 Bradford
158 159 Dean
182 181 Ringgold
202 201 Pallas
242 Battey
265 America
289 Sutton
306 315 Vinton
340 347 Knight
371 Andrew
398 399 Courtland
426 Marshall
446 447 Almy
486 Harkness
506 497 Tobey
0 0 Bell
526 Bainbridge Av.
552 Barton
582 Howard
608 Perry
611 Eden
0 0 Railroad crossing
621 Harris Av.
649 Valley
656 685 Westminster

Brockholst, from Allen's Av. opp. Georgia Av. to Eddy, Ward 6.
0 0 Allen's Av.
0 0 Virginia Av.
0 0 Redbank
0 0 Eddy

Brockton, from opp. 169 Ledge to Bismark, Ward 8.

Brook, from India to Hope at Lloyd Av., Ward 1.
0 0 India
30 35 Blanding
52 43 Tockwotton
65 Armstrong Av.
84 Pike
106 101 Wickenden
122 123 Sheldon
144 143 Transit
164 163 Arnold
190 191 John
0 207 Williams
0 Power
266 265 Charles Field
288 291 Benevolent
310 309 George
342 341 Manning
370 369 Waterman
382 381 Fones Alley
388 387 Angell
406 Euclid Av.
425 425 Meeting
450 449 Cushing
472 471 Bowen
491 Hope
492 Lloyd Av.

Brookfield fr. 55 Glenbridge Av. to 49 Riverdale, Ward 8.

Brookside Av. from 60 Ticonderoga Av. to Blackstone Park, Ward 2.

Broom, fr. 1263 Eddy to 36 Rugby, Ward 6.

Brown, from 66 Power to 71 George, also fr. 73 Water, man to 89 Olney, Wards 1, 2.
2 1 Power
12 11 Charles Field
26 25 Benevolent

Brown St.—*Con*

Left. Right.
38 35 George
0 0 Waterman
0 71 Fones Alley
73 77 Angell
82 81 Olive
99 89 Meeting
100 101 Cushing
134 133 Bowen
156 155 Lloyd Av.
174 173 Keene
198 195 Barnes
216 Creighton
238 Halsey
262 Hidden
284 0 Olney

Brownell, from 134 Francis to 59 Holden, Ward 4.

Brush Hill Road, from 539 Manton Av. to Chalkstone Av., Ward 10.
0 0 Manton Av.
0 Woodside Road
0 Maynard
0 0 Ada Av.
0 0 Carvel
0 0 Chalkstone Av.

Bryant, from 122 Allston to 110 Regent Av., Ward 10.

Bucklin, from Dexter to 25 Earl, Wards 6, 7.
0 0 Dexter
35 Hanover
0 0 Bellevue Av.
88 Peace
0 0 Waverly
106 Whitmarsh
124 Princeton Av.
142 Moore
160 159 Daboll
176 175 Mawney
194 193 Burnett
212 211 Greenwich
228 227 Potter Av.
258 257 Hawthorne
0 291 Carter
316 311 Redwing
340 Rutland
0 0 Earl

Buell Court, from Cambridge, northerly, Ward 10.

Buena Vista Avenue, from opp 1293 Smith southerly, crossing Basswood Av. Ward 10.

Buffalo Court, from 709 Cranston to Benedict Pond, Ward 8.

Bugbee Court, from 71 Pleasant, southerly, Ward 2.

Bullfinch Court, from 127 Orms to 36 North Davis, Wd. 3

Bullion, from 213 So. Main to 192 South Water, Ward 1.

Bullock Av. from Dunbar to Sicily Av. Ward 10
0 Dunbar
0 Gerardi Av.
0 Batterson
0 Genoa Av.
0 0 Sicily Av.

Burchard, from Eliza to 189 Killingly, Ward 8.
0 0 Eliza
0 0 Ophelia
0 0 Springfield
0 0 Seton
0 0 Killingly

Burgess, from 1006 Westminster to 93 Cranston, Wd. 9

Burke, from 214 W. River to Erin, Ward 2.

Burleigh, from Branch Av. to 68 Longblock, Ward 3.

Burlington, from 63 Summit Av. to 16 Lorimer Av., Ward 2
0 0 Summit Av.
18 Bayard
60 61 Hope
0 Stanley
130 131 Lorimer Av.

Burnett, from 687 Public to 502 Dexter, Wards 5, 7.
0 0 Public
44 43 Elmwood Av.
86 83 Bucklin
152 151 Dexter

Burns, from 1046 Douglas Av. to City line, Ward 3.
0 0 Douglas Av.
0 Havana
0 Manila
0 0 City line

Burnside, from 348 Public to 241 Thurbers Av., Ward 6.
2 1 Public
12 11 Saratoga
21 Reynolds Av.
● 46 47 Potter Av.
100 99 Sayles
136 135 Oxford
190 189 Gallup
208 207 Colfax
234 233 Thurbers Av.

Burrill, fr. 422 Westminster to 341 Weybosset, Ward 4.
2 1 Westminster
16 Chapel
28 27 Weybosset

Burrington, from Dexter to 62 Niantic Av., Ward 7.
opp. 4 Dexter
10 Lowe Av.
36 Pleasant View Av.
opp. 55 Hamburg Av.
opp. 88 Pacific av.
120 115 Calhoun Av.
opp. 141 Faith
145 Sampson Av.
156 Jonathan
opp 188 Frankfort
206 205 Niantic Av.

Burrows, fr. opp. 93 Roger Williams Av. to city line, Wd. 7

Burr's Lane, easterly fr 473 North Main, Ward 2.

Burton, from Carder to Wild, Ward 3.

Bush, from 399 Chalkstone Av. to Oregon, Ward 3.
2 1 Chalkstone Av.
14 Geoffrey's Court
39 Dan
82 0 Oregon

Butler Av. from East George to Blackstone Boulevard Wards 1, 2.
0 0 East George
0 0 Pitman
opp. 117 Seekonk
138 137 Waterman
158 157 Medway
178 177 South Angell
205 Rhode Island Av.
218 219 Angell
241 Oriole Av.
268 Orchard Av.
271 Ticonderoga Av.
306 Blackstone Boulevard

Butts, fr. Globe to the river Ward 5.

Byfield, from 1101 Eddy to 1142 Broad, Ward 6.
0 0 Eddy
0 0 Rugby
125 Ocean
0 0 Broad

Byron, from 98 Broad to 289 Pine, Ward 4.

Cabot, from 212 Angell to 259 Meeting, Ward 1.

Cactus, from 98 Verndale Av to Calla, Ward 6.
0 0 Verndale Av.
0 0 Fisk
0 0 Babcock
0 0 Calla

Cady, from 287 Canal to 128 Benefit, Ward 4.

Calais, fr. Edith to 78 Jewett, Ward 4
0 0 Edith
18 Okie
34 33 West Park
54 53 Jewett

Calder, fr. 616 Potter Av to 686 Huntington Av. Wd 7.

Calderwood Road, fr. 170 South Angell, northeasterly, Ward 1

Calender, fr. 111 Fountain to 21 Mason, Ward 4.
0 0 Fountain
0 7 Sabin
24 25 Mason

Calhoun Av. fr. 752 Potter Av. to Day, Ward 7.
0 0 Potter Av.
opp. 26 Anthony Av.
0 51 Huntington Av. Railroad crossing
72 73 Burrington
90 89 Clinton Av.
0 0 Tyler
0 117 Van Zandt
134 131 Ham
150 153 Balch
0 163 Aquidneck
0 175 Barnaby
0 187 Beckwith
0 Day

California Av. fr. Nevada Av. to 1358 Eddy Ward 6.
0 0 Nevada Av.
0 0 Michigan Av.
0 83 Maryland Av.
236 235 Virginia Av.
322 0 Eddy

Calla, fr. 1287 Eddy to Roger Williams Park, Ward 6.
0 0 Eddy
0 0 Broad
100 opp. Bernard
Cactus
185 Hancock

Callan, fr Mt. Pleasant Av. to Smith, Ward 10

Calverley, from 6 Bath to opp. 261 Smith, Ward 4.
2 1 Bath
81 Edith
88 89 Okie
108 0 West Park
130 127 Jewett
0 0 Smith

Cambridge, fr. 28 Academy Av. to 19 Sears Av., Ward 10
0 0 Academy Av.
29 Rockland Av.
0 Buell Court
0 0 Sears Av.

Camden Av. from 55 Chalkstone Av. to 2 Eaton Ward 3.
0 0 Chalkstone Av.
88 87 Vale
110 0 Chad Brown
128 Dome
184 Sweet Briar
200 201 Eaton

Camp, from 102 Olney to 111 Rochambeau, Ward 2.
0 0 Olney
19 Carrington Av.
24 Mallett
38 37 Lippitt
50 47 Howell
70 71 Doyle Av.
92 93 Pleasant
0 Jenkins
122 121 Locust
146 145 Cypress
172 Abbott
173 Larch
195 Forest
208 Grand View
215 Andrews Field
216 Evergreen
232 Woodbine
Hart
240 Lancaster
0 245 Dana
246 247 Rochambeau Av.

Campbell Place, from 7 North Davis, Ward 3.

Canal, from 1 Market Square to Mill, Wards 1, 3, 4
0 1 Market Square
13 Browne
37 Amos
63 Waterman
111 Steeple
131 Blair Lane
147 Elizabeth
173 Throop Alley
189 Hammett Lane
209 Lonsdale
235 Haymarket
243 North Court
259 Crockett
271 Otis
287 Cady
303 Bowen
313 Try
323 Alamo Lane
335 Church
359 Lamb
0 373 Smith
0 Mill

Candace, from 309 Smith, junction Orms to 206 Douglas Av., Ward 3.
0 0 Smith
15 Goddard
23 Lydia
26 27 Bernon
36 31 Wayne
0 37 Chalkstone Av.
54 Alma
62 Inkerman
70 0 Douglas Ave.

Canonchet, from Waller to 97 Samoset Av., Ward 10.
0 0 Waller
0 0 Winthrop Av.
0 0 Standish
0 0 Samoset Av.

Canonicus Square, junction Westminster, Cranston and Winter, Wards 5, 9.

Canton, fr. south of Regen, Av. to Pleasant Valley Parkway, Ward 10.
20 19 Regent Av.
56 0 Andem
96 Linton
118 115 Chalkstone Av.
0 0 Pleasant Valley Parkway

Capron, from 36 Chaffee to 33 Julian, Ward 10.
0 0 Chappee
45 Benton
0 0 Julian

Capwell, fr. 98 W. River to 15 Powder Mill, Ward 2.

Carder, from Caxton to Whipple's pond, Ward 3

Cargill, from 114 Carpenter to 357 Fountain, Ward 9.

Carl, fr m 659 Manton Av. northerly, Ward 10.

Carleton, from 1124 Chalkstone Av. to 888 Atwells Av., Ward 10
0 0 Chalkstone Av.
26 25 Belmont Av.
38 0 Roanoke
0 0 Beaufort
0 0 Dover
0 0 Fairview
0 Chaucer
0 0 Pomona Av.
0 0 Hendrick
0 0 Yale Av
0 0 Atwells Av.

Carlisle, fr. 1035 Elmwood Av. to 36 Alger Av., Ward 6.

Carnac, from Marietta to Gillen, Ward 3.

Carolina Av. from For Av. to Allen's Av. Ward 6.
0 Fort Av.
49 Tennessee Av.
0 Allen's Av.

Caroline, from 1190 North Main to 107 Nashua, Wd. 2.

Carpenter, fr. 26 Cope to opposite 55 Marshall, Wards 4, 9.
4 0 Cope
4 Jackson
18 Lime
40 Lemon
49 Shepard
88 89 Dean
114 Cargill
119 Ringgold
136 Belknap
143 Pallas
180 181 Battey
228 225 Decatur Sq.
0 Fountain
0 Vinton
258 259 Knight
275 Gotham Court
288 Bridgham
333 Grant
344 343 Courtland
378 379 Marshall

Carr, fr. 1377 Broad to Roger Williams Park, Ward 6.

Carrington Av. from 19 Camp crossing Hope at 376 Ward 2
0 0 Camp
80 87 Hope

Carron, from 64 Pomfret to Samor, Ward 3.

Carter, from 433 Elmwood Av. to Huntington Avenue, Wards 6, 7.
0 0 Elmwood Av.
12 11 Bucklin
33 Vineyard
42 39 Huntington Av.

Carteret, from 566 Admiral to 10 Wardlaw Av, Ward 3

Carvel, from Hunnewell Av. to Hillcrest Av., Ward 10

Carver Court, from 52 Pleasant, northerly, Ward 2.

Cass, from Ernest to 1216 Broad, Ward 6.
0 0 Ernest
0 0 Eddy
182 189 Rugby
0 0 Broad

Caswell Court, from 298 Prairie Av. to beyond Willard Av., Ward 5.

Catalpa Road, from 185 Cypress to opp. 70 Larch, Ward 2.

Cathedral Square, junction Westminster, Weybosset, Fenner, Jackson, Ward 4.

Cato, from 111 Naples Av., northerly, Ward 3

Catskill, from Valley to Prescott, Ward 10

Cavalatti, from Farmington Av. to Cranston line, Wd. 8

Cavendish, fr. Allen's Av. opp. Carolina Av. to Eddy, Ward 6.
0 0 Allen's Av.
0 0 Virginia Av.
0 0 Redbank
0 0 Eddy

Caxton, from Ainsworth to Veazie, Ward 8.
0 Ainsworth
0 Bingham
0 0 Wild
0 0 Veazie

Cedar, from 240 Aborn to 428 West Exchange, Wards 4, 9.
4 1 Aborn
14 Adie
30 29 Bradford
60 Bond
96 95 Brayton Av.
126 129 Dean
144 145 Eutaw
160 159 Arthur Av.
174 173 Crout
184 183 Acorn
202 201 Murphy
0 0 Sutton
204 McAvoy
217 West Exchange

Celia, from City line southerly to Hartford Av., Ward 8.
0 0 City ine
0 0 Treasea
0 0 Grimwood
0 0 Barbara
0 0 Hartford Av.

Cemetery, from 1052 North Main to junc. Silver Spring and Smithfield Av., Wds. 2, 3
0 0 North Main
0 Nashua
30 Concord
75 Frost
85 Collyer
95 Raynsford
Masshassuck River
0 North Grove
0 Pomfret
243 Abo
257 Aland
0 Samor
Railroad Crossing
0 Selkirk
0 0 Smithfield Av.

Cent, fr. 67 Wickenden to 434 South Water, Ward 1.

Centennial Court, from 31 Barton, Ward 8.

Central, fr. 284 Pearl to 28 Bridgham, Ward 7.
2 1 Pearl
64 Major
73 Codding
97 Dodge
102 105 Bridgham

Ceres, from 564 Douglas Av. to Dante, Ward 3.
0 0 Douglas Av.
0 0 Vito
0 0 Grape
0 0 Dante

Chace Av. fr. 1295 North Main to 1012 Hope, Ward 2.
0 0 North Main
57 Highland Av.
57 Eleventh
109 Top
200 201 Hope

Chad Brown, from Tyndall Av to Salina, Ward 3.
0 0 Tyndall Av.
0 0 Pinehurst Av.
0 0 Radcliffe Av.
0 0 Pembroke Av.
0 0 Oakland Av.
104 Malbone
opp. 179 Ruggles
0 0 Camden Av.
0 0 Douglas Av.
0 March
0 Oregon
0 April
0 Pomeroy
0 Fessenden
0 0 Admiral
0 Salina

Chaffee, from 105 Manton Av. to 26 Appleton, Ward 10.
0 0 Manton Av.
15 Sykes Place
37 Bailey Court
36 Capron
64 65 Appleton

Chalkstone Av. from 172 Charles to 885 Manton Av., Wards 3, 4, 10.
0 0 Charles
67 Miffin Sq.
opp. 74 Ashburton
104 Black
160 Shawmut
204 195 Ambrose
220 217 Lopez
240 241 North Davis
257 Evans
272 Boulston Lane
292 Furlong Court
387 Delhi
399 Bush
392 401 Douglas Av.
451 Crimea
474 475 Candace
515 Pekin
opp. 532 Osborn
534 Nolan
553 Camden Av.
556 561 Smith
570 Bath
596 Violet
615 Young Av.
618 Zone
635 Ruggles
650 Felix
661 Frederick
672 Ayrault
0 McCaughin
692 Raymond
0 Pleasant Valley Parkway
701 Oakland Av.
0 Davis Park
0 Rosebank Av.
0 World
855 Norman
858 Locomotive
878 Lisbon
918 Fern
942 941 River Av.
956 Harold
965 Grosvenor Av.
980 Bergen
987 Rankin Av.
1004 Geneva
1005 Tiffany
1022 1019 Berlin
1040 Canton
1067 Fallon Av.
1062 Hooper Place
1034 Yorktown Place
0 0 Academy Av.
9 Home Av.
1133 Clematis
1151 Lawn
0 Rowan
0 Kimball
0 Carleton
0 Claremont Av.
1285 Mount Pleasant Av.
1261 Waller
1279 Winthrop Av.
0 Standish Av.
0 Gray
1326 opp. Samoset Av.
opp 1347 Aldine
1374 Unit
1385 Victoria
0 Gallileo Av.
1418 Metacomet Av.
0 Hunnewell Av.
0 Brush Hill Road.
0 Hillcrest Av.
0 Oakwood Av.
0 Harmony Drive
0 Freedom Road
1604 Brinkley
0 McClelland
1687 Rowley
1717 Herbert
1737 VanAusdall
1740 1739 Manton Av.

Chambers, from 710 Potter Avenue, crossing Huntington Av. to the railroad, Ward 7.

Champlain Place, from 20 Willow, Ward 7.

Chandler, fr. 27 Riverdale, Ward 8.

Channing Av. fr. 25 Grotto Av. to 99 Loring Av. Wd 2.

Chapel, fr 179 Mathewson to 16 Burrill, Ward 4.
0 0 Mathewson
26 27 Snow
41 Symonds
51 Swanson's Gangway
0 0 Empire
69 Burrill

Chapin Av. fr. 125 Parade to 142 Huntington Av., Wards 7, 8.
0 0 Parade
81 Sycamore
116 115 Messer
168 167 Ellery
216 215 Huntington Av.

Chapman, from Fort Av. to 1294 Broad, Ward 6.
0 Fort Av.
0 Tennessee Av.
0 0 Allen's Av.
0 0 Virginia Av.
0 0 Redbank
0 0 Eddy
0 0 Rugby
0 0 Broad

Charles, from 49 Smith to City line, Wards 2, 3.
0 1 Smith
10 Ormsbee Av.
47 Mill
48 Lock
54 Clawson
78 Sullivan Lane
192 Orms
124 Quald
opp. 146 Stevens
161 Randall
166 Hawes
172 Chalkstone Av.
224 Conanicut
239 Nichols
275 Troop Lane
277 West River
306 Ashburton
309 Cross
0 327 Railroad bridge
0 Admiral
0 Silver Spring
0 Lombardi
0 Loreto
0 Walter
0 Pelton
0 Bloom
0 Passaic
550 549 Branch Av.
Admiral Hopkins Sq.
570 567 Hawkins
577 Marietta
586 Greeley
597 Gillen
600 Nahant
611 Ledge
627 Quarry
684 Social
641 Peter
669 Paul
695 Amboy
opp. 720 Luke
0 00 Jasper
754 Hagan
0 09 Smart
Spokane
811 Christopher
0 827 Raphael Av.
834 0 Leo Av.
0 0 City line

Charles Field, from 306 Benefit to opp. 133 Hope, Wd. 1.
0 0 Benefit
7 Charles Field Ct.
5 26 Brown
53 0 Thayer
65 72 Brook
82 84 Hope

Charles Field Court, from 7 Charles Field, Wd. 1.

Charlotte Hope, from 366 Harris Av., northerly, across Tingley, Ward 9.

Chatham, fr. Silver Spring to Northup Av., Ward 3.
4 1 Silver Spring
27 Flora
opp. 59 Denison
0 0 Branch Av.
0 0 Ashton
138 137 Grafton
192 191 Northup Av.

Chaucer, from 125 Carleton to Lynch, Ward 10.
0 0 Carleton
0 0 Mt. Pleasant Av.
0 Erastus
0 0 Leah
0 0 Lynch

Cherry, from opp. 49 Davis to 17 Jefferson, Ward 3.
0 0 Davis
15 Mulberry
0 0 Jefferson

Cheshire, fr. bey. Sussex to 128 Cornwall, easterly, Wd. 3.
opp. 48 Sussex
63 67 Salina
86 87 Yorkshire
104 103 Cornwall

Chester Av. from 43 Milk to 642 Broad, Ward 5.
26 Milk
44 43 Prairie Av.
30 Mt. Vernon
102 101 Taylor
160 159 Broad

Chestnut, fr. 326 Weybosset junc. Broad, across Manchester, Wards 4, 5.
2 Weybosset
1 Broad
31 Gould
52 51 Pine
76 73 Friendship
94 0 Ship
104 103 Clifford
106 Ship
132 136 Bassett
158 155 Elbow
174 Tallman
192 181 Elm
212 0 South
234 235 Point
0 0 Marengo

Cheve's Place, from 235 Atwells Av., Ward 9.

Chicamauga Court, fr. 295 Eddy, Ward 4.

Christopher, from 311 Charles to Windmill, Wd. 3.

Church, from 385 Canal to 38 Benefit, Ward 4.
0 0 Canal
0 0 North Main
18 17 Benefit

City View Parkway, from Merino Lane to Hartford Av., Ward 8
0 0 Merino Lane
0 0 Flower
0 0 Root
0 0 Laurel Hill Av.
0 0 Privet
0 0 Mangrove
0 0 Sienna
0 0 Dolphin
0 0 Hartford Av.

Clara, from 503 Smith to 46 Vale, Ward 3.

Claremont Av. from 1218 Chalkstone Av. to 95 Roanoke, Ward 10.

Clarence, fr. 77 Whitehal to 16 Terrace Av., Ward 8.
54 55 Whitehall
108 107 Priscilla Av.
156 155 Webster Av.
258 257 Terrace Av.

Clarendon Av. fr. 215 Cole Av. to Grotto Av., Ward 2.
0 0 Cole Av.
49 0 Sister Av.
0 0 Blackstone Boulevard
0 0 Grotto Av.

Clarke, from Kay to 6 Hylestead, Ward 6.
Kay
opp. 9 Towner
Hylstead

Claverick, from 49 Broad to 33 Bassett. Ward 4.
0 0 Broad
15 Gould
28 25 Pine
34 33 Friendship
0 0 Clifford
53 54 Bassett

Clawson, from 54 Charles to 59 Ormsbee Av., Ward 3

Clay, from opp. 91 Crary to 37 Lockwood, Ward 5.

Clematis, fr. 1133 Chalkstone Av. to Glover. Ward 10.
0 1133 Chalkstone Av.
0 0 Molloy
Glover

Clemence, fr. 60 Fountain to 199 Weybosset, Ward 4.
0 0 Fountain
Opp. 9 Worcester
26 27 Washington
0 0 Westminster
0 0 Weybosset

Cleveland, from Heath to opp. 82 Merino, Ward 8
0 0 Heath
0 Etna
0 Dixwell
0 0 Dewey
0 Seneca
190 189 Queen
204 205 Laurel Hill Av.
250 249 Merino

Cliff, from 326 Valley to beyond Cutler, Ward 10

Clifford, from 171 Dyer, junc. Orange to 14 Plain, Wd. 4
0 0 Dyer
1 Orange
20 0 Dorrance
46 45 Eddy
67 Page
84 Stowe Court
90 91 Richmond
122 Ship
136 129 Chestnut
162 161 Claverick
210 205 Plain

Clinton Av. from opp. 10 Pacific Av. to opp. 19 Faith, Ward 7.

Clorane, fr. 22 Olney, Wd. 2.

Cloud, from Lucy to 121 Sisson, Ward 10.

Clove, fr. Texas Av. southerly, Ward 10

Clyde, fr. Loveday to opp. Hereford, Ward 3

Clym, from 471 Douglas Av. to Berkshire. Ward 3.
0 0 Douglas Av.
0 March
0 June
0 Berkshire

Codding, fr. 1092 Westminster to 73 Central, Wards 7, 9.
0 0 Westminster
84 85 Cranston
100 98 Lester
110 109 Livermore
118 117 Garrison
128 125 Tighlman
134 131 Booth
152 153 Central

Coggeshall, from Mowry to 553 Douglas Av. Ward 3.
0 0 Mowry
46 45 Newcomb
opp. 73 Forsyth
104 107 Douglas Av.

Coin, from 295 South Main to harbor line, Ward 1

Cold Spring, fr. 200 Pitman to opp. 280 Waterman, Wd. 1.

Cole Av. from 138 Irving Av. to 427 Rochambeau Av. Ward 2.
0 0 Irving Av.
18 17 University Av.
32 29 Lloyd Av.
60 0 President Av.
80 Everett Av.
109 Luzon Av.
124 125 Laurel Av.
0 0 Glen Rd.
0 0 Upton Av.
197 Lincoln Av.
215 Clarendon Av.
245 Mount Av.
0 Sessions
0 Morrison
0 Savoy
0 Goldsmith
0 Ruthven
0 Gorton
0 Ray
0 0 Rochambeau Av.

Coleridge Court, from 46 Federal, Ward 4.

Colfax, from 27 Rugby to 384 Broad, Ward 6.
2 1 Rugby
47 Ocean
68 67 Burnside
124 121 Prairie Av.
163 Gordon Av.
208 207 Broad

College, from 4 So. Water to 22 Prospect. Ward 1.
1 South Water
15 South Main
12 Market Square
21 Cornell Place
38 0 Benefit
opp. 48 Athenæum Court
64 Ely Court
72 73 Prospect

Collyer, from 85 Cemetery to Pawtucket line, Ward 2.
0 0 Cemetery
0 Raynsford
0 Bentley Lane
0 Matilda
0 White
0 0 City line

Colonial Road, from 20 Summit Av. to Camp. Wd. 2.

Columbus, fr. Douglas Av. to opp. 692 Cornwall, Ward 3.

Columbus Square, junction Reservoir Av., Elmwood Av. and Atlantic Av. Wd. 6

Colvin, changed to Manchester Place

Comet, from Gesler to Swiss Ward 9

Commercial, from Globe to Crary, Ward 5

Commodore, from Silver Spring to 388 Branch Av., Ward 3
2 5 Silver Spring
0 Lombardi
0 Loreto
0 Walter
0 Pelton
0 Bloom
0 Passaic
102 Touro
opp. 110 Denison
135 135 Branch Av.

Common, from 90 Davis to 295 Smith, Ward 3.
2 1 Davis
10 15 Mulberry
0 31 Jefferson
0 59 Holden
71 Washburn
0 75 Smith

Como, from opp. 75 Ledge, Ward, 3.

Compton, fr. Mt. Pleasant Av. to Smith, Ward 10

Comstock Av. from 197 Prairie Av. to 532 Broad, Ward 5.
0 Prairie Av.
52 Taylor
0 0 Broad

Connecticut, fr. 224 Charles to 7 Ashburton, Ward 3.

Conesannon, fr. 316 Veazie to 929 Douglas av., Ward 3.
2 1 Veazie
90 opp. Moy
0 0 Douglas Av.

Concord, fr. 30 Cemetery to Matilda, Ward 2.
0 0 Cemetery
0 0 Frost
0 Bentley
0 0 Matilda

Conduit, from 21 Seekell to 90 Summer. Ward 4.

Congdon, from 24 Angell to Hidden, Wards 1, 2.
2 1 Angell
opp. 12 DeFoe Place
30 0 Meeting
34 South Court
48 Prospect Terrace
opp. 50 Cushing
80 73 Bowen
98 Lloyd Av.
134 133 Jenckes
160 161 Halsey
190 173 Hidden

Congress Av. from 341 Broad to 500 Elmwood Av. Ward 6.
2 1 Broad
36 37 Niagara
94 93 Hamilton
144 145 Melrose
224 223 Elmwood Av.

Constitution, fr. 107 Wilson to 172 Lester, Ward 7.

Convent, fr. Pleasant Valley Parkway to Maude, Ward 10.

Cooke, from opp. 169 Power to 295 Angell, Ward 1.
0 0 Power
0 14 Young Orchard Av.
0 26 Benevolent
0 34 George
0 56 Manning
0 74 Waterman
0 94 Angell

Cope, from 223 Fountain to 60 Broadway, Ward 4.
2 1 Fountain
26 Carpenter
15 Sabin
0 29 Broadway

Copley Lane, from opp. 37 Williams to 71 Power, Wd. 1

Corina, from Vesuvius to 599 Douglas Av., Ward 3
0 0 Vesuvius
0 Glasgow
0 0 Appian
0 Fernando
0 0 Douglas Av.

Corinth, from 1125 Broad to Niagara, Ward 6.
0 0 Broad
60 59 Savings
116 0 Niagara

Corliss, fr. 119 Livingston to 193 West River, Ward 2.
0 0 Livingston
16 Cross
opp. 39 Darling
54 57 Dart
69 Studley
89 Deer
88 97 West River

Cornell Place, from 21 College to 254 Benefit, Ward 1

Cornwall, from 196 Suffolk to 87 Vandewater, Ward 3.
opp. 13 Suffolk
34 Donelson
54 Berkshire
74 Longmont
128 Cheshire
208 209 Hawkins
0 Anchor
0 Vesuvius
0 Vespucci
0 Messina
0 Columbus
0 Lancashire
0 0 Sherwood
0 Vandewater

Corporal, from Phebe to 887 Admiral, Ward 3.

Corsica, from Ravenna Av. to Genoa Av., Ward 10

Cortez, fr. beyond Baltimore to 643 Manton Av. Ward 10.

Cory, fr. beyond 90 Atwells Av. to 17 Federal, Ward 4.

Cottage, from 10 Lemon to 260 Dean, Ward 4.

Council, from 61 Pettis crossing Hedley, Ward 2

Courtland, fr. 68 Gesler to 1279 Westminster, Ward 4
2 1 Gesler
18 17 Tell
38 37 Penn
60 57 Ring
78 77 Grove
0 93 Broadway
113 Dawson
120 Brighton
135 Pierce
158 157 Carpenter
188 187 Westminster

Courtright, from 304 Point to 49 Frank, Ward 5.

Cove, from opp. 228 Aborn to 176 West Exchange, Ward 4

Covell, from 221 Amherst to 900 Atwells Av., Ward 10.

Cowley, from 396 Washington to 821 Westminster, Wd. 9.

Cowper Court, from 146 Messer, Ward 7.

Cox Lane, from 758 North Main, Ward 2.

Crag Court, fr. 371 Elmwood Av. to the R. R. Wd. 6

Crandall, fr. 697 Admiral to Hymer Ward 3.
59 0 Augusta

Cranston, fr. Canonicus sq to Niantic Av., Wds. 4, 7, 8, 9
0 0 Canonicus Sq.
0 Winter
43 West Hoyle
48 Pearl
93 Burgess
124 123 Knight
152 145 Codding
174 177 Dodge
218 217 Bridgham
246 Gilmore
247 Hammond
288 287 Harrison
324 323 Dexter
352 Diamond
382 381 Parade
387 Chapin Av.
397 Wendell
424 Hollis
458 455 Superior
476 477 Ford
491 Messer
500 Hanover
526 Bellevue Av.
556 557 Waverly
582 581 Althea
610 609 Linwood Av.
641 642 Waldo
668 669 Wadsworth
686 689 Benedict

Left. Right.
709 Buffalo Court
710 Potter Av.
752 747 Anthony Av.
778 779 Huntington Av.
810 Niantic Av.

Crary, from harbor line to 90 Plain, Ward 5.
34 Alleu's Av.
38 37 Eddy
72 71 Hospital
opp. 91 Clay
142 Mary
192 191 Plain

Crawford, from 103 South Main to 92 S. Water, Ward 1

Crawford Square, Dyer st. opp. Pine, Ward 4.

Creighton, from 137 Prospect to 216 Brown, Ward 2.

Crescent, fr. 173 Reservoir Av. to Adelaide Av., Ward 7.
0 0 Reservoir Av.
16 0 Holmes
0 29 Sibley
64 63 Algonquin
84 83 Alvin
114 113 Adelaide Av.

Cressy Lane, from 13 Lyman to 296 Washington, Ward 4.

Crimea, fr. 451 Chalkstone Av. to 170 Douglas Av., Wd. 3.

Crispi, from Gallileo Av. westerly, Ward 10

Crockett, from 166 North Main, to 259 Canal, Ward 4.

Cromwell, from 147 Elmwood Av. to 268 Dexter, Wd. 7

Croom, from junc. Atwells Avenue and Ridge to 65 Bell, Ward 9.
0 0 Atwells Av.
0 0 Ridge
0 0 Grove
0 0 Bell

Cross, from 309 Charles to 16 Corliss, Ward 2.
0 0 Charles
0 Wilcox
64 63 West River
108 107 Corliss

Crout, from 285 Atwells Av. to 388 West Exchange, Wd. 9.
0 0 Atwells Av.
4 3 Trainor
0 0 Spruce
0 27 Cedar
40 39 West Exchange

Crown, from 43 What Cheer Av. to Cranston line, Wd. 8.

Crowninshield, from opp 18 Ida to Merino, Ward 8.

Croyland Road, from 212 Potter Av. to Oxford, Wd. 6.

Culver, from 34 Dudley, near Eddy, to 59 Willard Av., Ward 5.
0 0 Dudley
18 19 Blackstone
0 0 Willard Av.

Cumberland, fr. Wardlaw Av to Sunnyside, Ward 3.
0 0 Wardlaw Av.
0 0 Sandringham Av.
0 Bradley
0 0 Admiral
0 0 Augusta
0 0 Sunnyside

Cumerford, fr. 36 Sterling Av. to 195 Union Av., Ward 8.
0 0 Sterling Av.
0 0 Clarence
0 57 Wallace
0 Polly
88 87 Dora
116 115 Union Av.

Curry Place, from 293 Fountain to 14 Cottage, Wd. 4

Curtis, fr. 8 Pelham to opp. 19 Sheridan, Ward 3.
2 1 Pelham
27 Teresa
0 0 Bosworth
0 0 Togo
0 0 Oyama
3 2131 Sheridan

Cushing, from opp. 50 Congdon to 230 Hope, Ward 1.
0 0 Congdon
18 17 Prospect
38 0 Brown
146 145 Thayer
168 171 Brook
172 175 Hope

Custer Court, from 1120 Westminster, Ward 9.

Custom Av. from 131 South Main to 116 S. Water, Ward 1.

Custom House Street, from 61 Dyer to 36 Weybosset, Ward 4.

Cutler, from 89 Amherst to Cliff, Ward 10.
0 0 Amherst
22 Barstow
0 0 Atwells Av.
0 0 Newark
0 Turnes
0 Cliff

Cypress, from 805 North Main to 274 Morris Av., Ward 2.
0 1 North Main
76 75 Knowles
126 125 Camp
178 177 Ivy
188 Catalpa Road
230 229 Hope
250 247 Belair Av.
270 269 Morris Av.

Cyr, from 1479 Broad to Roger Williams Park, Ward 6.

Cyrel Court, from junction Manton Av. and Aleppo, northeasterly, Ward 10.

D Street, from 116 Lester to Booth, Ward 7.

Daboll, from opp. 548 Public to 454 Dexter, Wards 5, 7.
16 1 Public
68 67 Updike
150 147 Elmwood Av.
202 201 Bucklin
260 259 Dexter

Daggett Court, from 33 Pleasant, southerly, Ward 2.

Daisy, from 80 Rill to Allston, Ward 10

Dakota, from 203 Woodward Road to Arizona, Wd 8.

Dale, fr. 490 West Exchange to 427 Atwells Av. Ward 9.

Dallas Alley, from Warner's lane, southerly, Ward 4

Dalton, from Stillwater Av. to Longwood Av., Ward 3

Damon, fr. 734 Douglas Av. to 145 Veazie, Ward 3.

Dan, from 38 Delhi to 48 Bush, Ward 3.

Dana, from 245 Camp to 682 Hope, Ward 2.
0 0 Camp
48 49 Ivy
100 101 Hope

Danby, fr. Windmill, Wd. 3.

Danforth, from 465 Smith to 44 Vale, Ward 3.

Daniel Av. from 644 Plainfield to 217 Pocasset Av., Ward 8.
0 1 Plainfield
62 61 Harlam
121 Ethan
0 0 Pocasset Av.

Dante, from 424 Admiral, to Ventura, Ward 3.

Darling, from 135 West River to 36 Corliss, Ward 2.

Dart, from 149 West River to 76 Stockton, Ward 2.
0 0 West River
38 0 Corliss
43 Salesses Court
48 47 Stockton

Dartmouth Av. fr. 571 Broad to 160 Elmwood Av., Ward 5.

Davis, from 83 Smith to 122 Orms, Ward 3.
0 0 Smith
43 Boone
0 Cherry
65 Field
90 Common
114 113 Orms

Dawson, from 113 Courtland to opp. 15 Marshall, Ward 9.

Day, from 276 Niantic Av. to Swansea, Ward 7

Dayton Court, from 72 Rugby, Ward 6.

Dean, fr. Harris Av. to 725 Westminster. Wds. 4, 9.
0 0 Harris Av.
0 Arthur Av.
0 0 W. Exchange
68 67 Cedar
100 99 Spruce
0 Manson Av.
0 Brayton Av.
126 125 Atwells Av.
152 Solar
168 Bond
179 Kenyon
172 171 Federal
0 209 Broadway
242 241 Carpenter
251 West
260 Cottage
265 Bowditch Place
290 293 Fountain
306 307 Washington
324 Lyman
340 339 Westminster

Dearborn, from 398 Manton Av. to the R. R. Ward 8

Deborah, fr. 400 Plainfield to opp. 18 Dorchester Av., Ward 8.

Decatur Square, at intersection of Carpenter, Fountain, and Vinton Sts., Wd. 9.

Dedham Av. from 58 Killingly to Hartford Av. Wd. 8

Deer, from 89 Corliss to Stockton, Ward 2.

Deerfield Terrace, fr. 3 Alger Av. to the R. R. Wd. 6

DeFoe Place, from 56 Waterman to opp. 12 Congdon, Ward 1.
0 0 Waterman
0 0 Fones Alley
0 0 Angell
0 0 Congdon

Delaine, fr. 659 Harris Av to 68 Manton Av., Wds. 9, 10
0 0 Harris Av.
0 45 Valley
67 Katherine
75 Sonoma Court
97 Audrey
113 Appleton
178 177 Manton Av.

Delaware Av. from 65 Massachusetts Av. to Montgomery Av., Ward 6.
0 0 Massachusetts Av.
0 0 Alabama Av.
0 0 Mississippi Av.
0 0 Montgomery Av.

Delhi, from 337 Chalkstone Avenue to Dan, Ward 3.

Delmar Av. from Reservoir Av. to Louis Av. Wd. 7.

Delta, from Harkness Ct. to Pine, Ward 4.

Denison, fr. opp. 59 Chatham to opp. 110 Commodore, Wd. 3.

Depew, fr. 1063 Elmwood Av. to opp. 71 Alger Av., Ward 6

Derry, from 15 Geoffrey's Court to 16 Oregon, Ward 3.

DeSoto, from opp. 284 Grove to the river, Ward 9.
0 0 Grove
18 17 Helme

D'Estaing Road, from 108 Summit Av. south westerly, Ward 2

Detroit Av. fr. 1149 Broad to Niagara, Ward 6.
0 0 Broad
61 Savings
0 109 Niagara

Devereux Av. from Herschel westerly, Ward 10

Devine, from 216 Swan to 75 Seymour, Ward 6.
0 0 Swan
0 0 Sayles
0 0 Mutual
0 0 Oxford
0 81 Seymour

Devon, fr. Windmill, westerly, Ward 3.

Devonshire, from Wardlaw Av. to Sunnyside, Ward 3
0 0 Wardlaw Av.
0 0 Sandringham Av.
0 0 Admiral
0 0 Augusta
0 0 Sunnyside

Dewey, fr. 417 Plainfield to Hartford Av., Ward 8
0 Plainfield
20 19 Whittier Av.
40 39 Laban
60 0 Eastwood Av.
0 0 Cleveland
0 0 Hartford Av.

DeWolf, from 11 Appleton to 6 Audrey, Ward 10.

Dexter, fr. 1326 Westminster to opposite 4 Burrington, Wards 7, 9.
2 1 Westminster
14 Powhatan
opp. 20 Waterloo
70 Division
112 Durfee
138 0 Cranston
0 Lester
178 Wilson
204 Warren
220 Westfield
248 247 Sprague
0 Cromwell
288 Ford
286 Woodman
308 307 Hanover
328 327 Bellevue Av.
347 Waverly
371 Althea
0 Whitmarsh
399 Linwood Av.
437 Waldo
454 Daboll
0 Wadsworth
474 Mawney
475 Sherry
496 Burnett
506 505 Potter Av.
564 0 Huntington Av.
Railroad Crossing
0 0 Burrington

Dexterdale Road, fr. 36 Summit Av., Wd. 2

Diamond, fr. 352 Cranston across Superior, Ward 7
2 1 Cranston
53 Hollis
97 Superior

Diana, from 632 Hartford Av. to Stanfield, Ward 8.

Dickens, from 117 Oakland Av. to 94 Ruggles, Wd. 3

Dike, from 19 Huntington Av. to 120 Saco Alley, Ward 8.
2 1 Huntington Av.
0 0 N. Y., N. H. & H. R. R
46 45 Troy
61 Bough
76 Agnes
Stokes
Library Court
Saco Alley

Diman Place, from 296 Angell across Stimson Av. to Dexter Asylum, Ward 2

Dime, from 467 So. Main to harbor line, Ward 1.

Dingley Court, from 44 Olney, Ward 2.

Division, fr. 132 Bridgham to 70 Dexter, Wards 7, 9.
0 0 Bridgham
6 5 Luther
0 15 Hammond
28 25 Powhatan
0 37 Harrison
46 47 Groton
54 53 Dexter

Dixon, from Roger Williams Park, crosses 1168 Elmwood Av., Ward 6.

Dixwell, from Hartford Av. to Cleveland, Ward 8

Doane Av. from 197 Elm Grove Avenue to 424 Wayland Avenue, Ward 2.

Dodge, fr. 1142 Westminster to 97 Central, Wards 7, 9.
0 0 Westminster
0 101 Cranston
0 0 Lester
124 125 Livermore
134 Garrison
140 141 Tighlman
148 147 Booth
174 173 Central

Doe Court, fr. 25 Atwood Ward 8.

Dollar, from 455 South Main to 432 South Water, Ward 1.

Dolphin, from City View Parkway, Ward 8

Dome, from 195 Oakland Av to 155 Camden Av., Ward 3.

Donald, from Niantic Av. to the pond, Ward 7.

Donelson, fr. 397 Douglas Av. to 34 Cornwall, Ward 3.
0 0 Douglas Av.
0 0 March
0 0 June
132 131 Admiral
162 161 Salina
212 211 Cornwall

Dora, from Greenfield to 70 Terrace Av., Ward 8.
0 0 Greenfield
2 1 Atwood
22 21 Cumnerford
42 41 Whitehall
92 93 Priscilla Av.
142 141 Webster Av.
226 225 Terrace Av.

Dorchester Av. from 127 Webster Av. to Daniel Av. Ward 8.
138 131 Webster Av.
opp. 18 Deborah
31 Viola
55 Ralph
opp. 78 Rye
96 95 Laurel Hill Av.
0 0 Barrows
0 0 Lowell Av.
0 0 Daniel Av.

Dorr, from 16 Rill to Allston Ward 10

Dorrance, from Gaspee to the river, Ward 4
0 Gaspee
0 Fountain
0 Eddy
5 Worcester
28 Washington
25 Fulton
opp. 25 Exchange Place
52 51 Westminster
66 65 Middle
80 79 Weybosset
120 119 Pine
144 143 Friendship
170 169 Clifford
188 197 Dyer

Doubloon, from 335 South Main to harbor line, Ward 1
South Main
South Water

Douglas Av. fr. 185 Orms to city line, Ward 3.
0 0 Orms
7 North Davis
38 Goddard
60 Lydia
65 Boulston Lane
81 Bernon
102 Wayne
120 115 Chalkstone Av.
129 Bush
165 Whipple
176 Crimes
187 Fillmore
206 Candace
224 223 Mansfield
280 Vale
314 315 Chad Brown
329 Pumgansett
opp. 364 Suffolk
390 Eaton
397 Donelson
427 Berkshire
471 Clym
493 Mowry
opp. 518 Newcomb
518 Alicant
553 Coggeshall
564 Ceres
580 579 Admiral
opp. 599 Veazie
0 Corina
647 Vespucci
opp. 676 Messina
0 Columbus
0 Lancashire
734 Damon
opp. 736 Sherwood
0 Vandewater
773 Stansbury
792 781 Veazie
0 Easton
opp. 847 Farmer
902 River Av.
901 O'Neil
929 Concannon
opp. 961 Seaman
976 Hazael
1003 Henrietta
1008 General
0 Atlas
1043 Branch Av.
1046 Burns
1060 Lubec
1065 Ainsworth

Dove, from beyond 83 John to 222 Transit, Ward 1.

Dover, fr. 188 Academy Av. to across Mt. Pleasant Av., Ward 10
0 0 Academy Av.
28 29 Pemberton
74 73 Carleton
133 Mt. Pleasant Av.

Dowling Place, from 156 Livingston, Ward 2.

Downes Block, rear Manton Av. n. Aleppo, Wd. 8

Downing, from opp. 100 Reservoir Avenue to 322 Adelaide Avenue. Ward 7.
Reservoir Av.
0 15 Alvin
0 0 Adelaide Av.

Downs, from opp. 221 Plainfield to Lena, Ward 8

Doyle Av. from 649 North Main to Wayland Av., Wd 2
2 1 North Main
3 Scott
108 107 Camp
163 Proctor Place
171 Sylvan Court
190 189 Hope
240 247 Morris Av.
0 325 Taber Av.
0 0 Elm Grove Av.
0 Glen Court
0 0 Wayland Av.

Drew, from 66 Sherwood to 67 Stausbury, Ward 3.

Drill, from 504 Sharon to Rabbitt Road, Ward 3

Drowne, from 13 Canal to 16 North Main, Ward 1.

Dryden Lane, from 46 Branch Av. n. Printery, Wd. 2

Dudley, from 659 Eddy to 466 Friendship, Ward 5.
0 0 Eddy
34 Culver
102 103 Plain
146 0 Gay
224 0 Prairie Av.
265 Tanner
291 Providence
opp. 324 West Clifford
344 345 Friendship

Duke, from 369 Orms to 408 Smith, Ward 4.

Dunbar, from Rowley to Bullock Av., Ward 10.

Duncan Av. fr. opp. 778 N. Main to Knowles, Wd. 2

Dunford, from 356 Plainfield to 41 Pocasset Av., Wd. 8.

Dupont, fr. 250 Niantic Av to Calhoun Av., Ward 7.

Durfee, from 110 Bridgham to 112 Dexter, Ward 7.
0 0 Bridgham
9 Luther
22 21 Hammond
33 Powhatan
42 43 Harrison
58 Groton
64 66 Dexter

Durham, from 569 Admiral to Sunnyside, Ward 3

Dutton, fr. 1060 Atwells Av. to Fowler, Ward 10.

Duxbury, from 678 Plainfield to 58 Killingly, Ward 8

Dwight, from 208 Howell to opp. 209 Lippitt, Ward 2

Dyer, from 2 Westminster to 380 Eddy, Ward 4.
1 Westminster
3 Gerry Gangway
25 Exchange
45 Post-office Court
61 Custom House Street
80 Pine
opp. 129 Newport steamers
135 Hay
155 Friendship
149 Peck
171 Orange
171 Clifford
0 207 Dorrance
300 301 Ship
320 Eddy

Eagle, from 398 Valley to Harris Av., Wards 9, 10.
2 1 Valley
opp. 39 Kinsley Av.
99 Harris Av.

Eames, from 263 Morris Av. easterly, Ward 2.

Earl, from 513 Elmwood Av. to the railroad, Ward 6.

Early, from 148 Rugby to Niagara, Ward 6.
0 0 Rugby
0 0 Ocean
63 Gadsden
0 0 Prairie Av.
120 0 Broad
0 Niagara

East, from 209 Williams to 180 Tockwotton, Ward 1.
2 0 Williams
3 7 John
18 15 Arnold
24 25 Transit
48 45 Wickenden
63 Armstrong Av.
0 0 Tockwotton

East Beacon, from 7 Landor to 150 Beacon Av., Ward 5.

East George, from 141 Governor to the river, Ward 1.
0 0 Governor
30 31 Ives
86 85 Gano
opp. 135 Wayland Av
0 Butler Av.

East Manning, from 181 Governor crossing 127 Wayland Av., Ward 1.
0 0 Governor
22 23 Ives
74 75 Gano
28 127 Wayland Av.

East River, from 289 Pitman to 188 S. Angell, Wd. 1.
opp. 3 Pitman
12 11 Waterman
30 South Angell

East Transit, from 35 Governor to the river, Wd. 1
0 0 Governor
40 35 Ives
80 79 Gano

Easton, fr. Veazie to Sunnyside, Ward 3.

Eastwood Av. from near the railroad to 67 Alverson Avenue, Ward 8.
0 Gifford
0 0 Heath
112 Webster Av.
136 Dewey
166 Ralph
210 209 Laurel Hill Av.
0 0 Merino
0 63 Alverson Av.

Eaton, fr. 390 Douglas Av. to opp. 1076 Smith, Ward 3.
15 Douglas Av.
3 Camden Av.
26 Oakland Av.
50 Pembroke av.
80 Radcliffe av.
110 Pinehurst av.
0 Tyndall Av.
157 Huxley Av.
0 Hilltop Av.
0 Roslyn Av.
0 Elmhurst Av.
0 Wyndham Av.
0 Quincy
0 Lyndhurst Av.
0 435 Jastram
0 455 Nelson
460 461 River Av.
0 475 Academy Av.
0 495 Meridian
0 511 Smith
opp. 524 Sharon
0 529 Enfield Av.

Eddy, from Dorrance, junc of Fountain, to opp. 1469 Broad, Wards 4, 5, 6
12 Dorrance
0 Fountain
16 15 Worcester
38 37 Washington
53 55 Fulton
80 81 Westminster
98 95 Middle
114 115 Weybosset
148 143 Pine
174 171 Friendship
202 203 Clifford
293 Chicamauga Court
302 299 Ship
320 Dyer
327 Tallman
0 355 Elm
378 377 South
416 417 Point
445 Richmond
456 455 Marengo
498 497 Globe
524 525 Crary
555 Borden
575 Lockwood
593 R. I. Hospital
589 Hospital Street
598 Henderson
659 Dudley

Left. Right.
670 669 Blackstone
693 Willard Av.
700 Goff
Irma Place
734 727 Rhodes
opp. 737 Eudora
753 757 Public
774 Helen
784 O'Connell
798 Bay
805 Potter Av.
824 Sherburne
833 Trask
850 849 Swan
862 865 Sayles
880 Mutual
906 903 Oxford
927 Ashmont
916 Seymour
946 951 Briggs
951 Wyatt
962 Haswell
969 Autumn
984 Reeder
1010 1011 Thurber's Av.
1063 Richardson
opp. 1062 Nebraska
1082 1081 Pavilion Av.
1103 Byfield
0 1113 Railroad crossing
1119 Aldrich
1124 Long Cove Street
1136 Ernest
1147 Cass
1165 Porter
0 Johnson
1208 Baker
1217 Chapman
1243 Jillson
0 Brockholst
1263 Broom
0 Cavendish
1287 Calla
1304 New York Av.
1309 Morton
1316 Indiana Av.
1388 Ohio Av.
1358 California Av.
1374 Vermont Av.
0 Washington Square
0 Washington Av.
0 Broad

Eden, from 611 Broadway to Bell, Ward 9.

Edendale Av. from Fruit Hill Av. near junction Woonasquatucket Av., easterly, Ward 10

Edgehill Road, from 60 Summit Av., westerly, Wd. 2

Edgemere Av. from opp 511 Manton Avenue, to opp. 21 Richland, Ward 8

Edgeworth Av. from 460 Smithfield Av. to Buchanan, Ward 3

Edison Av. from 472 Lloyd Av. to 149 President Av., Ward 2

Edith, from 81 Calverley to Holden. Ward 4
0 0 Calverley
0 Calais
0 Leland
0 0 Holden

Edna, from 111 Plainfield to 108 Hartford Av., Ward 8.

Edward, from Northup Av. northerly, Ward 3.

Edward, changed to Erie Ward 10

Edwin, from 206 Thurbers Av. to 45 Richardson, Ward 6.

Eighth, from 1247 No. Main to 180 Lorimer Av., Ward 2
0 0 North Main
52 51 Highland Av.
98 97 Summit Av.
129 Sarah
194 193 Hope
245 Lorimer Av.

Elbow, from 60 Ship to 10 Hospital, Ward 4.
2 1 Ship
10 Ashcroft
0 0 Chestnut
0 0 Hospital

Elder Place, fr. 552 Plainfield southerly, Ward 8

Eleventh, from 505 Highland Av. to 988 Hope, Wd. 2
0 0 Highland Av.
50 51 Top
126 125 Hope

Elgin, from 153 Ivy to 624 Hope, Ward 2.
0 0 Ivy
16 15 Firglade Av.
32 31 Hope

Eliza, from 89 Killingly to 584 Hartford Av., Ward 8.
6 1 Killingly
24 Wolfe
92 Burchard
138 Thornton
192 193 Hartford Av.

Elizabeth, from 98 North Main to 147 Canal, Ward 4.

Elk, from West River opp. Corliss to Erin, Ward 2.

Ella, from Ophelia to Ruth Ward 8

Ellenfield, fr. Allen's Av. to Baker, Ward 6
0 0 Allen's Av.
0 0 Rhoda
0 0 Rollin
0 0 Virginia Av.
0 0 Redbank
0 0 Baker

Ellery, from 144 Willow to 81 Union Av., Ward 8.
2 1 Willow
12 9 Hudson
0 0 Wood
52 51 Chapin Av.
70 69 Wendell
92 0 Rosedale
112 0 Waverly
0 Althea
124 125 Union Av.

Ellis, from Ernest beyond Allen's Av., northerly to the river, Ward 6

Elm, from the river to 86 Plain, Wards 4, 5.
28 27 Eddy
52 49 Richmond
70 0 Chestnut
82 Parsonage
98 97 Hospital
116 115 Blount
138 Hoppin
135 Hoppin Sq.
157 Bassett
164 159 Plain

Elm Grove Av. fr. 454 Angell to Woodbury, Ward 2
0 0 Angell
30 25 Adelphi Av.
0 48 Humboldt Av.
74 75 Elton
92 91 Irving Av.
110 111 University Av.
126 127 Lloyd Av.
158 157 President Av.
0 179 Everett Av.
197 Doane Av.
0 215 Laurel Av.
Freeman Parkway
0 0 Glen Road
0 0 Hazard Av.
300 0 Doyle Av.
0 0 Upton
0 Emeline
0 0 Sessions
0 0 Savoy
Woodbury

Elma, from 605 Prairie Av. to 1028 Broad, Ward 6.

Elmdale Av. from opp. 160 Whitehall to Terrace Av., Ward 8
2 1 Whitehall
50 49 Priscilla Av.
98 97 Webster Av.
176 175 Terrace Av.

Elmhurst Av. from 799 Smith to 346 Eaton, Ward 3.

Elmwood Av. fr. Trinity Sq. to City line, Wds. 5, 6, 7.
0 Trinity Sq.
1 Bridgham
23 Arch
53 Wilson
75 Warren
97 Westfield
110 West Friendship
128 Sprague
opp. 137 Parkis Av.
147 Cromwell
160 Dartmouth Av.
175 Woodman
184 Wesleyan Avenue
0 0 Hanover
206 Plenty
209 Bellevue Av.
230 229 Peace
244 243 Whitmarsh
260 265 Princeton Av.
288 291 Moore
306 309 Daboll
320 315 Mawney
340 339 Burnett
356 357 Greenwich
366 Public
384 383 Potter s Av

Elmwood Av.—*Con.*

Left. Right.
409 Hawthorn
433 Carter
471 Redwing
491 Rutland
500 Congress Av.
513 Earl
522 Ontario
544 Lexington Av.
0 Columbus Park
555 Reservoir Av.
572 577 Atlantic Av.
590 591 Adelaide Av.
624 Lenox Av.
Gallatin
680 Warrington
712 0 Sackett
740 Thackeray
772 Russell
786 795 Longfellow
812 811 Belden
831 Hempstead
852 853 Roger Williams Av.
924 Roger Williams Park
0 Crag Court
1035 Carlisle
1063 Depew
1089 Whitney
1124 1125 McKinley
1144 1143 Hamlin
1164 1163 Dixon
1180 1179 Thurston
1204 1203 Sawyer
1222 1221 Spooner
1244 1243 Bissell
1264 1263 Hathaway
City Line

Elton, from 79 Taber Av. to 22 Blackstone Boul. Wd. 2.
0 0 Taber Av.
26 25 Elm Grove Av.
58 57 Wayland Av.
88 87 Humboldt Av.
154 153 Blackstone Boul.

Ely Court, fr. 64 College, Ward 1.

Emeline, from 229 Morris Av., easterly, Ward 2

Emerson, from 22 Adelaide Av. to Rodman. Ward 6.
0 0 Adelaide Av.
0 0 Lenox Av.
0 0 Sumter
0 0 Gallatin
0 0 Warrington
0 0 Sackett
opp. 124 Rodman

Emperor, from Springfield to Thornton, Ward 8.

Empire, fr. 323 Weybosset to 186 Fountain. Ward 4.
2 1 Weybosset
24 23 Chapel
00 41 Westminster
74 73 Paine
0 0 Washington
0 0 Fountain

Enfield Av. from 529 Eaton northerly to beyond Naples Av., Ward 3
0 0 Eaton
0 Walton
0 Rome Av.
0 Naples Av.

Erastus, from 317 Amherst to Chaucer, Wards. 8, 10.
0 0 Amherst
0 65 Atwells Av.
0 Montrose
0 0 Fairmount Av.
116 0 Yale Av.
0 Hendrick
0 Pomona Av.
0 157 Chaucer

Ericsson Place, from 557 Atwells Av., Ward 9.

Erie, from Rome Av. to Sharon, Ward 10

Erin, from Elk to Burke, Ward 2.

Ernest, from Allen's Av. to 1136 Eddy Ward 6.
0 0 Allen's Av.
0 Rhoda
0 Rollin
0 Johnson
0 0 Porter
0 Cass
0 0 Eddy

Esten, from 351 Orms to 270 Smith, Ward 4.

Esther, fr. 32 Valley, Wd. 9

Ethan, from Daniel Av. to Cranston line, Ward 8.
2 1 Daniel Av.
14 15 Mercy
32 31 Simmons
48 47 Sophia
64 63 Murray
80 79 Moorefield
88 87 Silver Lake Av.
94 93 Union Av.
126 127 Prudence Av.
150 149 Farmington Av.
0 0 Cranston line

Ethel, from 140 Plainfield to opp. 22 Alfred, Ward 8.

Etna, from Hartford Av. to Cleveland, Ward 8

Euclid Av. from 247 Thayer to 406 Brook, Ward 1.

Eudora, from opposite 737 Eddy to Poe, Ward 5.

Eugene, from 84 Ophelia to Springfield, Ward 8.

Eureka, from Luna to Stone, Ward 3.

Europe, from 78 America to opp. 132 Arthur Av., Ward 9.

Eutaw, from 144 Cedar to 247 Atwells Av., Ward 9.

Eva, from 499 Admiral to opp. 103 Veazie, Ward 3.

Evans, from 26 Victor to 257 Chalkstone Av., Ward 3

Evelyn from opp. 715 Union Av. beyond Stanton to Prudence, Ward 8.

Everett Av. from 169 Arlington Av. to Cole Av., Ward
0 0 Arlington Av.
46 45 Taber Av.
90 91 Elm Grove Av.
138 137 Wayland Av.
182 181 Cole Av.

Evergreen, from 897 No Main to Camp, Ward 2.

Everson, fr. opp. 135 Langdon to Lakeside, Ward 3.

Exchange, fr. east end of Depot to 25 Dyer, Ward 4.
0 0 Washington
0 0 Exchange Place
24 23 Westminster
0 0 Dyer

Exchange Place, from 11 Washington Row to opp. 25 Dorrance, Ward 4.
1 Washington Row
24 Exchange
44 McNeal Lane
64 Arcade Street
77 Stewart Gangway
0 Francis
85 Dorrance

Exchange Terrace, fr. end of Gaspee, crossing Francis, to Woonasquatucket river Ward 4

Exeter, fr. 19 Summit Av. to 39 Glendale Av., Ward 2

Fair, from opp. 46 Seamans to Phebe, Ward 3
0 0 Seamans
0 0 Hazael
0 0 Waite
0 0 Phebe

Fairbanks, from Wyndham Av. to River Av., Wd. 10.

Fairfield Av. from 462 Manton Av. to 40 Richland, Ward 8

Fairmount Av. from 20 Yale Av to Leah, Ward 10
0 0 Yale Av.
0 0 Mt. Pleasant Av.
92 Erastus
0 0 Leah

Fairoaks Av. fr. Quincy to Hilltop Av., Ward 10.
0 0 Quincy
0 0 Wyndham Av.
0 0 Elmhurst Av.
0 0 Roslyn Av.
0 0 Hilltop Av.

Fairview, fr 51 Pemberton, westerly across Mt. Pleasant Av., Ward 10
Pemberton
0 0 Carleton
122 Mt. Pleasant Av.

Faith, from opp. 141 Burrington to Beckwith, Ward 7.
0 0 Burrington
opp. 19 Clinton Av.
0 0 Tyler
54 Van Zandt
opp. 69 Ham
0 81 Balch
98 Aquidneck
114 Barnaby
126 Beckwith

Falcon, fr. 816 Westminster to 189 Pond, Ward 4.

Fales, from 48 Bridgham to 35 Arch, Ward 7.

Fallon Av. fr. 1067 Chalkstone Av. northerly, Ward 10.

Falls Place, from 228 Atwells Av., Ward 9.

Falmouth, from Stillwater to Auburn Av., Wd. 10

Farm, from Academy Av. westerly beyond Freese, Ward 10
0 0 Academy Av.
0 Home Av.
0 0 Webb
0 0 Lawn
0 0 Minto
0 0 Kimball
0 0 Freese

Farmer, fr. opp. 847 Douglas Av. to Sunnyside, Wd 3

Farmington Av. fr. 374 Plainfield to Cranston line, Ward 8
2 1 Plainfield
26 27 Silver Lake Av.
0 0 Cavalatti
0 0 Libia
106 117 Cranston Line

Farragut Av. from 1459 Broad to Roger Williams Park, Ward 6.

Federal, from 95 Broadway to opp. 156 Knight, Wds. 4, 9.
0 0 Broadway
0 Tower
3 Merrill
17 Cory
26 25 Barclay
35 37 Bradford
46 Coleridge Court
47 Newton
57 Pequot
69 Bond
64 69 Dean
70 Kenyon
96 Bellingham Court
99 Barker
107 Weeden
119 Miantonomi Court
117 Albro
118 Bigelow Court
125 Messenger
140 141 Arthur Av.
172 171 America
194 193 Sutton
210 209 Vinton
256 255 Knight

Felix, from 726 Valley to 686 Chalkstone Av., Ward 4.

Fenner, from 550 Westminster to 89 Broad, Ward 4.
0 0 Westminster
0 25 Pond
39 Hoyle
0 0 Broad

Fern, from 913 Chalkstone Av to 37 Berkley, Ward 10.

Fernando, from Corina to Vespucci, Ward 3.

Fernecrest Boulevard, fr. State Home and School to city line, Ward 10

Fessenden, from Fillmore to Chad Brown, Ward 3.

Field, from 65 Davis to 80 State. Ward 3

Fields Point, at foot of New York Av., Ward 6

Fifth, from 1173 North Main to 76 Lorimer Av., Ward 2.
0 0 North Main
48 49 Highland Av.
84 83 Summit Av.
128 129 Brewster
152 153 Bayard
180 181 Hope
250 251 Lorimer Av.

Fillmore, from 187 Douglas Av. to 58 Admiral, Ward 3.
2 1 Douglas Av.
0 Abe Court
0 Mathew
33 Book Court
46 Vesta
59 Ark Court

Left Right.
70 Wiley
86 87 Oregon
110 109 Pomeroy
126 127 Fessenden
0 0 Admiral

Firglade Av. from 64 Forest to 21 Hart, Ward 2
0 0 Forest
24 27 Elgin
52 53 Hart

First, from 1055 North Main to Highland Av., Ward 2.

Fisher, from 627 Hope to 386 Morris Av. Ward 2.

Fisk, fr. 1323 Broad to Verndale Av., Ward 6.
0 0 Broad
50 0 Bernard
0 97 Cactus
128 0 Verndale Av.

Fletcher, from 64 Ormsbee Av. to 50 Orms, Ward 3.

Flint, from 645 North Main to Scott, Ward 2.

Flora, from 27 Chatham to Northup Av., Ward 3.
0 0 Chatham
26 27 Branch Av.
46 45 Ashton
70 69 Grafton
0 0 Northup Av.

Florence, from 177 Manton Av. crosses at 184 Amherst, Ward 10
0 0 Manton Av.
76 75 Kossuth
114 113 Amherst

Flower, from Hartford Av. to City View Parkway, Wd. 8

Fonce Alley, fr. 34 Waterman to 196 Hope. Ward 1.
0 0 Waterman
0 0 DeFoe Place
0 0 Prospect
0 0 Brown
0 0 Thayer
0 0 Brook
0 0 Hope

Forbes, from Modena Av. to Gentian Av. Ward 10

Ford, from 263 Dexter to 172 Messer, Ward 7.

Forest, from 195 Camp to 312 Morris Av., Ward 2.
0 0 Camp
46 45 Ivy
64 Firglade Av.
86 87 Hope
110 111 Morris Av.

Forsyth, fr. opp. 73 Coggeshall to 22 Mowry, Ward 3.

Fort Av. from 155 New York Av. to Chapman, Ward 6
0 New York Av.
0 Carolina Av.
0 Georgia Av.
0 Toronto Av.
0 Chapman

Fosdyke, from 499 Morris Av. easterly, Ward 2.

Foster, from 68 Broad to 13 Friendship, Ward 4.

Fountain, from Dorrance to Decatur Sq., Wards 4, 9.
0 0 Dorrance
9 West Exchange
0 Eddy
36 35 Union
55 Keith Place
60 Clemence
86 87 Mathewson
111 Calender
132 133 Beverly
148 Hayden
136 179 Aborn
187 Broadway
186 Empire
215 Greenman Lane
opp. 217 Greene
223 Cope
240 239 Jackson
256 Lime
268 Franklin
273 Lemon
298 Curry Place
306 331 Dean
357 Cargill
400 Oliver
402 Penelope Place
446 445 Battey
456 Whittaker
490 489 Decatur Sq.

Fourth, from 1151 No. Main to 58 Lorimer Av. Ward 2
0 0 North Main
58 49 Highland Av.
100 101 Summit Av.

Fourth St.—*Con*

Left Right
132 131 Brewster
150 151 Bayard
200 201 Hope
254 255 Lorimer Av

Fowler, fr. 29 Parnell to opp. 15 Gray, Ward 10.

Francis, fr. Railroad Terrace to 142 Smith, Ward 4
0 0 Railroad Terrace
0 0 Gaspee
0 Hayes
134 Brownell
State Capitol
0 142 Smith

Francisco, from 17 Jackson to 5 Lime, Ward 4.

Frank, from 85 Plain to 34 Prairie Av., Ward 5.
2 1 Plain
46 45 Beacon Av.
49 Courtright
64 65 Prairie Av.

Frankfort, from opp. 183 Burrington to opp. 15 Akerman, Ward 7.
2 1 Burrington
38 0 Tyler
0 0 Balch
148 147 Akerman

Franklin, from 123 Broad to 268 Fountain, Ward 4.
0 0 Broad
0 0 Hoyle
0 0 Pond
0 0 Westminster
70 Lyman
77 Garden
90 0 Washington
106 Fountain

Frederick, fr. 661 Chalkstone Av. to 542 Smith, Wd. 10

Freedom Road, from Oakwood to Chalkstone Av. Ward 10.

Freeman, from 806 Branch Av. to 52 Long Block, Ward 3.
0 0 Branch Av.
0 0 Winchester
0 Vicksburg
0 Shiloh
0 Longblock

Freeman Parkway, from 141 Morris Av to Elm Grove Av., Ward 2
0 0 Morris Av.
0 Abbotsford Court
0 Arlington Av.
0 Barberry Hill
0 0 Taber Av.
0 0 Elm Grove Av.

Freese, from Bolton Av. to Whitford Av., Ward 10
0 0 Bolton Av.
0 0 Farm
0 0 Metropolitan
0 0 Whitford Av.

Fremont, from 57 Governor to Seekonk River, Ward 1.
0 0 Governor
34 0 Ives
0 0 Gano
0 0 Seekonk River

French, from 24 Sayles to 147 Oxford, Ward 6

Friendship, from 135 Dyer to 514 Broad, Wards 4, 5.
0 Dyer
1 Hay
12 11 Peck
30 31 Orange
40 43 Dorrance
60 55 Eddy
71 Garnet
90 91 Page
122 121 Richmond
168 167 Chestnut
194 198 Claverick
212 215 Foster
Plain
Hayward Park
255 Beacon Av.
304 Prince
312 Stewart
341 Summer
354 Point
364 368 Lockwood
384 388 Pearl
400 399 Portland
418 421 Somerset
440 439 Linden
458 457 Myrtle
466 Dudley
488 Blackstone
0 489 Broad

Frost, from 1128 N. Main to 75 Cemetery, Ward 2
0 0 North Main
0 0 Nashua
0 0 Concord
0 0 Cemetery

Fruit Hill Av. from 927 Manton Av. to city line, Wd. 10
0 0 Manton Av.
15 Huber Av.
51 Gerardi Av.
0 Westcott Av.
0 Woonasquatucket Av.
0 Edendale Av.
0 Ravenna Av.
0 Ardwick
0 Glossop
0 0 Genoa Av.
0 Venetia Av
0 Grover
0 Sicily Av.
0 0 City line

Fuller, from 64 Wilson to opp 40 Sprague, Ward 7.
0 0 Wilson
0 17 Warren
0 37 Westfield
0 0 Sprague

Fulton, from 25 Dorrance to 122 Union, Ward 4.
2 0 Dorrance
34 0 Eddy
72 71 Union

Furlong Court, from 292 Chalkstone Av., Ward 3.

Furnace, from 270 Tockwotton to 611 Wickenden. Ward 1.

Gadsden, from 63 Early to 642 Prairie Av., Ward 6.

Gage, from Samoset Av. to Victoria, Ward 10.

Gainer, from Eureka to Hebron, Ward 3.

Gallatin, from 1003 Broad to Elmwood Av., Ward 6.
0 0 Broad
0 0 Emerson
0 97 Niagara
150 143 Hamilton
0 0 Melrose
233 Ruskin
0 0 Elmwood Av.

Gallileo Av. from Chalkstone Av., northerly to beyond Crispi, Ward 10

Gallup, fr. 18 Rugby to 910 Broad, Ward 6.
2 1 Rugby
43 47 Ocean
68 67 Burnside
122 121 Prairie Av.
164 163 Gordon Av.
212 213 Broad

Gano, from 240 India to 415 Angell, Ward 1.
0 0 India
26 17 Tockwotton
68 Wickenden
86 85 Trenton
100 101 East Transit
0 117 Fremont
134 133 Williams
150 0 Power
164 0 Preston
182 0 Amy
196 197 East George
0 213 Pitman
228 229 East Manning
0 251 Waterman
270 267 Medway
282 281 Angell

Garden, from 13 Greene to 88 Franklin. Ward 4.

Garibaldi Av. from Langdon to Stanhope, Wd. 3

Garnet, from 186 Weybosset to 71 Friendship, Ward 4.
2 1 Weybosset
28 29 Pine
46 45 Friendship

Garrison, from 15 A to 184 Dodge, Ward 7.

Gaspee, from 56 Smith to opposite Railroad terrace, Ward 4.
2 1 Smith
0 Stillman
95 Francis
117 Promenade
0 Kinsley Av
0 Railroad Crossing
0 0 West Exchange
0 0 Railroad Terrace

Gay, from 42 Pearl to 169 Willard Av., Ward 5.
0 0 Pearl
0 Somerset
0 0 Dudley
46 45 Blackstone
59 Robinson
84 81 Willard Av.

General, from Admiral to 1008 Douglas Av. Ward 3.
0 0 Admiral
0 Phebe
0 Waite
0 Hazael
0 0 Douglas Av.

Geneva, from 17 Audem to 1004 Chalkstone Av., Ward 10

Genoa Av. from Fruit Hill Av. to Bullock Av., Ward 10
0 0 Fruit Hill Av.
0 Corsica
0 Toronto
0 0 Tuscan
0 0 Walsh
0 0 Rowley
0 0 Bullock Av.

Gentian Av. from 1213 Smith to Texas Av., Ward 3

Geoffrey's Court, from 8 Bush to 9 Whipple, Wd. 3.

George, from opp. 270 Benefit to 158 Governor, Ward 1.
0 0 Benefit
42 Prospect
49 Magee
71 Brown
138 135 Thayer
166 163 Brook
200 199 Hope
248 247 Cooke
286 283 Governor

Georgia Av. from 57 Fort Av. to Allen's Av., Ward 6

Gerardi Av. from Fruit Hill Av., Ward 10.
0 0 Fruit Hill Av.
0 Vandieman Av.
0 Herbert
0 Walsh
0 0 Rowley
0 0 Bullock Av.

Gerry Gangway, from 3 Dyer to 32 Westminster, Ward 4.

Gesler, from 19 Vinton to 80 Ridge, Ward 9.
2 1 Vinton
50 51 Knight
68 Courtland
Comet
116 Almy
130 129 Ridge

Gibbon Court, from 82 Willow, Ward 7.

Gibbs Court, from 52 Robinson, Ward 5.

Gifford, from 315 Plainfield to Laban Ward 8
0 0 Plainfield
0 0 Whittier Av.
40 39 Laban

Gilbert, from 150 Bridgham to 38 Powhatan, Ward 9.
0 0 Bridgham
opp. 1 Luther
0 0 Hammond
0 0 Powhatan

Gillen, from 597 Charles to beyond Carmack Ward 3

Gilman, from 92 Logan Av southerly, Ward 6.

Gilmore, from 246 Cranston to 87 Wilson, Ward 7.
0 0 Cranston
14 13 Lester
32 Kendall
40 Arch
54 53 Wilson

Ginger, fr 764 Branch Av. to 16 Winchester, Ward 3.

Gladstone, from 782 Broad to opp 48 Baxter, Ward 6.

Glasgow, from opp. 161 Salina to Sherwood, Ward 3
0 0 Salina
0 0 Hawkins
0 0 Anchor
0 0 Corina
0 0 Vesuvius
0 0 Vespucci
0 0 Messina
0 0 Columbus
0 0 Lancashire
0 0 Sherwood

Glen Road, fr. Elm Grove Av. to bey. Grotto Av. Wd. 2.
0 0 Elm Grove Av.
0 0 Wayland Av.
0 0 Cole Av.
136 0 Slater Av.
148 0 Blackstone Boulevard
184 185 Grotto Av.

Glenbridge Av. from 522 Manton Av. to 527 Hartford Av., Ward 8
0 0 Manton Av.
opp. 18 Short Av.
25 Lark
35 Henry
43 Saxe
0 Brookfield
67 Sacramento
0 0 Grimwood
140 137 Mattie
0 157 Barbara
204 201 Hartford Av.

Glendale Av. from 37 Summit Av. to 752 Hope, Ward 2
0 0 Summit Av.
39 Exeter
50 51 Hope

Glendon Court, from 357 Pine, Ward 4.

Glenham, from 299 Prairie Av. to 698 Broad, Ward 5.
0 0 Prairie Av.
15 St. James
35 Mt. Vernon
56 55 Taylor
108 109 Broad

Globe, fr. Providence River to 90 Beacon Av., Ward 5.
0 Butts
106 0 Eddy
132 133 Hospital
262 261 Plain
304 303 Beacon Av.

Glossop, from Fruit Hill Av. to Woonasquatucket Av., Ward 10.

Gloucester, from 653 Admiral to beyond Augusta, Ward 3.

Glover, from 116 Home Av to Kimball, Ward 10.
0 0 Home Av.
0 Clematis
opp. 55 Lawn
opp. 71 Rowan
0 0 Kimball

Goddard, from 38 Douglas Av to 15 Candace, Wd. 3

Goff, from 702 Eddy to opp. 144 Allen's Av., Ward 5.

Gold, from 257 So Main to 226 South Water, Ward 1.

Goldsmith, from Cole Av. to Slater Av., Ward 2.

Golemba Lane, from 42 Bogman to 317 Public, Wd. 5

Gordon Av. fr. 448 Public to 168 Colfax, Ward 6.
2 1 Public
14 13 Saratoga
30 29 Reynolds Av.
56 57 Potter Av.
128 Sayles
0 0 Oxford
226 225 Houston
246 245 Gallup
260 265 Colfax

Gorton, from Cole Av. to Slater Av., Ward 2.

Gotham Court, from 275 Carpenter, Ward 9.

Gould, from 31 Chestnut to 15 Claverick, Ward 4.

Gould Court, from Gould to 235 Pine, Ward 4

Goulding, from 247 Transit to 460 Wickenden, Ward 1

Gould's Place, from 8 Gould, Ward 4.

Governor, from 468 Wickenden to 337 Angell, Ward 1.
8 1 Wickenden
opp. 29 Trenton
34 Transit
35 East Transit
46 Arnold
57 Fremont
68 John
77 Williams
100 25 Power
111 Preston
116 Young Orchard Av.

Governor St.—*Con*

Left. Right.
126 Benevolent
141 East George
148 George
opp. 168 Pitman
opp. 175 Manning
181 East Manning
0 193 Waterman
298 299 Angell

Gower, from opp. 16 Hunter to 320 Irving Av., Wards 1, 2
0 0 Hunter
0 Angell
0 Irving Av.
0 Gulf Av.
0 Glen Road

Grady Lane, from 7 Paca Place to 73 Robinson. Wd. 5.

Grafton, from Silver Spring to Parley Ward 3
0 0 Silver Spring
0 0 Metcalf
0 0 Flora
0 0 Chatham
0 0 Parley

Graham, from 24 Jenkins northerly. Ward 2.

Grand, from 672 Potter Av to the railroad. Ward 7.

Grand Broadway, fr'm 98 Sherwood to 87 Stansbury. Ward 3.

Grand View, from 869 N Main to 208 Camp, Ward 2.
2 1 North Main
27 Wilkins
65 Knowles
85 Tecumseh
114 opp. Peach Av.
134 133 Camp

Granger, from 355 Harris Av. to Watson, Ward 9.

Grant, from 258 Knight to 333 Carpenter. Ward 9.

Grape, from Alicant to 412 Admiral, Ward 3

Grave's Lane, fr. 604 Westminster to 59 Pond. Ward 4

Gray, from beyond Fowler northerly to Chalkstone Av.. Ward 10

Greeley, fr. 586 Charles to Hagan. Ward 3.
0 0 Charles
16 15 Hassan
58 57 Opper
65 Aventine Av.
0 Sherman
136 135 Alaska
0 0 Hagan

Greene, fr. 461 Westminster to opp. 217 Fountain, Ward 4.
2 1 Westminster
8 Parker Place
14 Directory Office
18 Garden
0 0 Washington
30 29 Fountain

Greenfield, fr. 186 Union Av. to Sterling Av., Ward 8
0 0 Union Av
0 Dora
0 Wallace
0 Sterling Av.

Greenman Lane, from 215 Fountain to 136 Sabin. Ward 4

Greenwich, fr. 699 Public to 607 Potter Av., Ward 7.
0 0 Public
0 0 Elmwood Av.
42 41 Bucklin
80 89 Potter Av

Greenwood, from 355 Manton Avenue to 1016 Atwells Av., Ward 8.

Gregory, fr. 466 So. Water to 55 Wickenden, Ward 1.

Gridley, from Ledge to Bismark, Ward 3

Grimwood, fr. Glenbridge Avenue to beyond Newland, Ward 8
2 0 Melissa
4 3 Merino Av.
18 17 Bowlett
34 33 Hilarity
48 49 Ophelia
66 65 Kinfield
80 79 King Philip
96 95 Stella
110 111 Middleton
128 127 Celia
144 148 Newland

Grosvenor Av. from 96 Chalkstone Av. to Pleasant Valley Parkway, Ward 10

Groton, from opp 4 Powhatan to 53 Durfee, Wards 7, 9

Grotto Av. fr. 244 Irvin Av. to 45 Magellan, Ward 2
0 0 Irving Av.
25 Channing Av.
0 59 President Av.
80 Penrose Av.
91 Loring Av.
96 Margrave Av.
120 121 Laurel Av.
0 0 Glen Road
0 0 Upton Av.
0 199 Lincoln Av.
0 Clarendon Av.
0 Mount Av.
0 Magellan

Grove, from 115 Vinton to 121 Valley, Ward 9.
0 0 Vinton
34 0 Knight
opp 57 Andrews
0 0 Courtland
0 0 Almy
0 0 Tobey
218 Ridge
0 0 Croom
248 247 Avery
0 0 Harris Av.
opp. 284 DeSoto
0 0 Valley

Groveland Av. fr. Edendale Av. northeasterly, Wd 10

Grover from 53 Laurel Hill Av. to opp. 94 Merino, Wd. 8.

Guelph, from Victoria to Samoset Av. Ward 8

Guilder, from 371 So. Main to 320 South Water. Ward 1

Gulf Av. from Loring Av to Gower, Ward 2.

Gwinnett Court, from 52 Reservoir Av., Ward 6.

Hadley Court, from 44 Redwing, Ward 6.

Hagan, from 754 Charles to 167 Langdon, Ward 3.
0 0 Charles
0 Hassan
0 Mendon
0 0 Greeley
0 0 Langdon

Hale, from 142 Bowdoin to 129 Putnam, Ward 10.

Hall, from Northup Avenue to 79 Ledge Ward 3.
0 0 Northup Av.
0 McMillin
0 Hawkin
0 Marietta
0 0 Ledge

Halsey, from 23 Benefit to 288 Brown, Ward 2.
2 1 Benefit
32 35 Pratt
54 49 Congdon
84 83 Prospect
106 109 Brown

Halton, from 730 Potter Av to the R. R, Ward 7

Ham, from 65 Pacific Av. to opp. 69 Faith, Ward 7.

Hamburg Av. fr. opp. 59 Burrington to 64 Pacific Av.. Ward 7.

Hamilton, from 646 Public to Roger Williams Av. Wd. 6
0 0 Public
24 19 Stanwood
40 0 Potter Av.
68 0 Laura
84 0 Mitchell
0 0 Congress Av.
130 127 Ontario
0 0 Lexington Av.
170 0 Atlantic Av.
0 0 Adelaide Av.
190 0 Lenox Av.
0 0 Sumter
254 0 Gallatin
0 249 Warrington
0 0 Sackett
0 Russell
0 Roger Williams Av.

Hamilton Place, changed to Loughran

Hamlin, from Roger Williams Park to 160 Alger Av., Ward 6
20 21 Stamford Av.
54 53 Elmwood Av.
88 87 Alger Av.

Hammett Lane, from 120 North Main to 189 Canal. Ward 4.

Hammond, fr. 1206 Westminster to 247 Cranston, Wds. 7, 9.
0 0 Westminster
16 15 Gilbert
36 35 Division
56 55 Durfee
70 6 Cranston

Hampston, from Ledge to Bismark, Ward 3.

Hancock, from opp. 161 Veradale Av. to 185 Calla, Ward 6

Handy, from 245 Amherst to 31 Amsterdam, Ward 10.

Hannah, fr. 265 Amherst to 238 Atwells Av., Ward 10.

Hanover, from Elmwood Av. to 500 Cranston, Ward 7.
0 0 Elmwood Av.
0 0 Dexter
Cranston

Harding's Alley, fr. 268 South Main to 36 Well. Wd. 1

Harkness, from 1467 Westminster to 486 B'way, Ward 9.
0 0 Westminster
15 Slocum
26 25 Meader
39 Spencer
48 47 Broadway

Harkness Court, from 52 Weybosset to 15 Pine, Wd. 4

Harlam, from opp. 16 Lawrence to 64 Mercy, Ward 8.
2 1 Lawrence
42 39 Barrows
64 63 Lowell Av.
80 77 Daniel Av.
0 0 Mercy

Harmony Drive, from Freedom Road to Chalkstone Av. Ward 10.

Harold, from 368 Valley to 958 Chalkstone Av., Ward 10
0 0 Valley
24 22 Aurora
53 Prescott
77 Allston
100 98 Regent Av.
113 Harvest
137 Berkley
180 181 Chalkstone Av.

Harriet, fr. 174 Potter Av to Mystic, Ward 6.
0 0 Potters Av.
52 51 Sayles
88 87 Oxford
122 121 Mystic

Harris Av. fr. Kinsley Av. to 621 Broadway, Wards 4, 9.
2 11 Kinsley Av.
0 0 Terminal Way
207 Maria
0 233 Acorn
0 Ashley Av.
0 Charlotte Hope
355 Granger
393 Sims Av.
0 Eagle
440 455 Atwells Av.
601 Helme
0 625 Grove
659 Delaine
677 School
699 Sydney Court
742 751 Broadway

Harrison, from 1206 Westminster to 81 Sprague, Wards 7, 9.
2 1 Westminster
6 5 Powhatan
64 63 Division
110 109 Durfee
126 127 Cranston
146 145 Lester
0 177 Wilson
202 197 Warren
226 223 Westfield
250 0 Sprague

Hart, from 183 Ivy to 660 Hope. Ward 2.
0 0 Ivy
21 Firclade Av.
44 43 Hope

Hartford Av. fr. 26 Olneyville Square to Johnston line Ward 8.
1 Olneyville square
12 Plainfield
108 Edna
0 Stukely

Left. Right.
212 Heath
Etna
Dixwell
Dewey
Seneca
City View Parkway
Privet
360 Laurel Hill Av.
Root
Flower
Ida
403 447 Merino lane
486 Alverson Av.
511 Melissa
508 Lowell Av.
527 Glenbridge Av.
538 Petteys Av.
0 Dedham Av.
547 Bowlet
577 Hilarity
584 Eliza
590 589 Ophelia
606 Kinfield
614 Springfield
628 King Philip
632 Diana
643 Stella
652 Wright
663 Middleton
672 Milo
0 Celia
716 707 Killingly

Harvard Av. fr. 9 Taylor to 372 Broad, Ward 5.

Harvest, from 118 Harold to 62 Robin, Ward 10.

Haskins, fr. opp. 312 Lockwood to 286 Broad, Ward 4.

Hassan, from 163 Hawkins to Hagan, Ward 3.
0 0 Hawkins
4 Monticello
0 27 Greeley
50 45 Nahant
72 71 Social
0 0 Aventine Av.
0 Alaska
0 0 Hagan

Hastings, changed to Silver Spring

Haswell, from 962 Eddy Ward 6.

Hathaway, from Roger Williams Park, crossing 1326 Elmwood Av., Ward 6.

Hauxhurst, from 266 Pocasset av. to Laurel Hill Av., Ward 8.

Havana, from Joseph to Burns, Ward 3

Hawes, from 164 Charles to 42 Black, Ward 3.

Hawkins, fr. 365 Admiral to 34 Hall, Ward 3.
0 0 Admiral
28 Appian
opp. 52 Teppan
51 Glasgow
opp. 68 Salina
77 Yorkshire
87 Cornwall
156 155 Branch Av.
168 Hassan
190 191 Charles
209 Ascham
282 0 Hall

Hawthorne, fr. 409 Elmwood av. to Vineyard, Wd. 7

Hay, from 64 Weybosset to 135 Dyer. Ward 4
0 0 Weybosset
24 23 Pine
44 43 Friendship

Hayden, fr. 148 Fountain to 173 Washington, Ward 4.
2 1 Fountain
12 Martha
24 23 Washington

Hayes, fr. 53 Park to Francis, Ward 4.

Haymarket, fr. 235 Canal to 150 No. Main, Ward 4.

Hayward, from 326 Lockwood to 408 Broad, Ward 5.
2 1 Lockwood
16 15 Pearl
30 31 Portland
42 41 Somerset
60 Linden
76 0 Broad

Hazael, fr. 741 Admiral to General, Ward 3.

Hazard Av. fr. 175 Morris Av. to Elm Grove Av., Wd. 2.
0 0 Morris Av.
80 81 Taber Av.
100 101 Elm Grove Av.

Health Av. from 109 cademy Av. to opp. 84 Huron, Ward 10

Heath, from 349 Plainfield to 268 Hartford Av., Ward 8.
0 0 Plainfield
20 19 Whittier Av.
40 41 Laban
62 61 Eastwood Av.
0 0 Hartford Av.

Hebron, from Gainer to opp. 46 Stone, Ward 3.

Hectar, from Pickney to Donald, Ward 7

Hedley, from 75 W. River to 30 Council, Ward 2
2 West River
0 Walling
opp. 22 Palmer
40 39 Polk
56 55 Council

Helen, from Allens Av. to 774 Eddy, Ward 6.

Helme, fr. 601 Harris Av. to 161 Valley, Ward 9.

Hemlock, fr. 557 Valley to Kinsley Av., Ward 10.

Hempstead, from 331 Elmwood Av., Ward 6.

Henderson, fr. 598 Eddy to the river, Ward 5.

Hendrick, from 116 Academy Ave. to Erastus Ward 10
0 0 Academy Av.
36 37 Pemberton
88 87 Carleton
128 125 Mt. Pleasant Av.
0 0 Erastus

Henrietta, from beyond Moy to 1003 Douglas Av., Ward. 8.

Henry, from 37 Glenbridge Av. Ward 8.

Herbert, from 1717 Chalkstone Av. to Gerardi Av., Ward 10.

Hereford, fr. 557 Admiral to Sunnyside, Ward 3.
0 0 Admiral
0 Trent
0 Clyde
0 0 Sunnyside Av.

Herschel, from 967 Manton Av. to Josephine. Ward 10
0 0 Manton Av.
0 Devereux Av.
42 Worsted Av.
0 85 Klondike
0 0 Josephine

Hewes, from 590 No. Main to opp. 23 Stevens, Ward 2.

Hewitt, from 390 Atwells Av. to Gesler, Ward 9

Hickory, changed to Mongenais

Hidden, from 173 Congdon to 262 Brown, Ward 2
0 0 Congdon
Prospect
48 49 Brown

Highland Av. from First to 57 Chace Av., Ward 2.
0 0 First
126 125 Second
146 145 Third
166 165 Fourth
186 185 Fifth
206 205 Sixth
226 225 Seventh
246 245 Eighth
266 265 Ninth
284 283 Tenth
305 Eleventh
308 311 Chace Av.

Hilarity, from 567 Hartford Av. to the river, Ward 8.

Hill, from 33 Howard to the railroad, Ward 8.

Hillard, fr. Pelham to Manton Av. Ward. 8

Hillcrest, changed to Winona

Hillcrest Av. from Woodside Road to Chalkstone Av. Ward 10.
0 Woodside Road
0 Ruby Av.
0 Ada Av.
0 Ridgeway Av.

Left. Right.
0 Perrin
0 Oakwood Av.
0 Carvel
0 Chalkstone Av.

Hillhurst Av., from 280 Pocasset Av. to Laurel Hill Av., Ward 8.

Hillside Av. from 1365 No. Main to 1020 Hope Ward 2

Hilltop Av. fr. 737 Smith to Eaton, Ward 3.

Hillwood, from 195 Whitehall to City line, Ward 8.

Hilton, fr. 216 Willard Av. to 359 Public. Ward 5.
0 0 Willard Av.
opp. 17 Ash
opp. 39 Pilgrim
58 53 Bogman
0 0 Public

Hobart Av. fr. 430 Lloyd Av. to 89 President Av., Wd. 2.

Holden, from Promenade to 210 Orms, Wards 3, 4.
2 1 Promenade
23 Beach
48 Woodland
0 Edith
59 Brownell
82 79 West Park
102 101 Jewett
128 119 Smith
148 147 Common
194 193 Orms

Hollis, from 58 Diamond to 424 Cranston, Ward 7.

Holly, from 332 Rochambeau Av. to Lauriston, Ward 2.

Holmes, from 24 Algonquin to Mashapaug Pond, Ward 7.

Holyoke, from Valley to Prescott, Ward 10

Home Av. fr. 1115 Chalkstone Av. to Whitford Av. Ward 10
0 0 Chalkstone Av.
0 65 Molloy
0 Glover
0 Bolton Av.
0 0 Farm
0 0 Whitford Av.

Homefield Av. from Buena Vista Av. southerly, to Basswood Av. Ward 10

Homer, from 1397 Broad to Roger Williams Park, Wd. 6

Homestead Av. from 770 Potter Av. to 552 Huntington Avenue, Ward 7.

Homewood Av. from city line southerly to beyond Willis, Ward 10

Honeyman, from 16 Atwells Av. to 31 Broadway, Ward 4.

Hood, from 1021 Westminster to 484 Washington, Wd. 9.

Hooker, from City line to State Home and School near Homefield Av., Ward 10.

Hooper Place, from 11 Linton to 1062 Chalkstone Av., Ward 10.

Hope, from India to Pawtucket line, Wards 1, 2.
0 0 India
0 0 Tockwotton
34 0 Armstrong Av.
0 43 Wickenden
54 Sheldon
72 71 Transit
34 81 Arnold
92 97 John
116 115 Williams
122 0 Power
opp. 133 Charles Field
138 Young Orchard Av
154 155 Benevolent
160 165 George
0 177 Manning
190 189 Waterman
196 Fones Alley
200 199 Angell
216 Meeting
217 Stimson Av.
230 Cushing
266 Bowen
237 Dexter Asylum
240 Brook
240 241 Lloyd Av.
254 Keene
257 Moses Brown School
298 Thayer
300 Barnes

Left. Right.
325 Hope St High School
337 Alumni Av.
346 349 Olney
376 377 Carrington Av.
420 Howell
421 Montague
448 453 Doyle Av.
469 Observatory Av.
478 Pleasant
483 Phillips
500 Mount Hope Av.
520 525 Cypress
564 568 Larch
575 Poplar
596 595 Forest
605 Whiting
624 Elgin
627 Fisher
657 Savoy
660 Hart
679 Lewis
682 Dana
701 Mayflower
702 Langham Road
721 Braman
730 737 Rochambeau Av.
752 Glendale Av.
772 775 Burlington
792 793 Lauriston
814 815 Fourth
836 835 Fifth
858 859 Sixth
874 875 Overhill Road
895 Ogden
906 Bayard
915 Methyl
936 937 Eighth
941 North Av.
962 Ninth
976 Tenth
988 Eleventh
1000 Twelfth
1012 Chace Av.
1015 Blackstone Boul.
1020 Hillside Av.
1020 0 Pawtucket line

Hopkins, from 52 So. Main to 262 Benefit, Ward 1.

Hoppin, from opp. 57 Bassett to 215 Point, Wards 4, 5.
0 0 Bassett
0 0 Elm
0 0 South
0 0 Point

Hoppin Square, junction Elm, Bassett, Hoppin. Wd 5.

Horace, from Killingly to City line, Ward 8.

Horton, from Northup Av northerly, Ward 3.

Hospital, from 18 Bassett to 589 Eddy, Wards 4, 5.
0 1 Bassett
10 Elbow
24 23 Elm
44 45 South
74 73 Point
94 Lake
101 Manchester Place
108 107 Globe
124 125 Crary
136 139 Borden
160 159 Lockwood
0 0 Eddy

Houghton, from Veazie, near Branch Av., Ward 8

Houston, from Gordon Av. to 890 Broad, Ward 6.
94 93 Gordon Av.
107 Plum
129 Van Buren
143 Quince
144 155 Broad

Howard, fr. 582 Broadway to 1677 Westminster Ward 8

Howe, from 592 Niantic Av. to beyond Jordan, Ward 7

Howell, from 611 N. Main to 420 Hope, Ward 2.
2 1 North Main
18 Scott
57 Bacon Place
83 Bacon Place
134 133 Camp
203 Dwight
230 225 Hope

Howland, fr. 281 No. Main to 102 Benefit, Ward 4.

Hoyle, from 39 Fenner to 129 Broad, Ward 4.

Huber Av, from Westcott Av. northeasterly to Herbert Ward 10
0 0 Westcott
0 0 Fruit Hill Av.
0 Vandieman
0 Van Ausdall
0 0 Herbert

Hudson. from 91 Parade to 92 Huntington Av., Wds. 7, 8.
0 0 Parade
66 65 Sycamore
102 101 Messer
144 143 Ellery
0 0 Huntington Av.

Hugo, from 776 Branch Av. to 29 Vicksburg, Ward 8.

Huldah, from 16 Lena to beyond Magnolia, Ward 8

Humboldt Av. from 37 Arlington Av. to 131 Irving Av., Ward 2.
0 0 Arlington Av.
20 0 Taber Av.
50 51 Elm Grove Av.
76 0 Wayland Av.
140 0 Elton
144 145 Irving Av.

Hunnewell Av. from 522 Manton Av. to Chalkstone Av., Ward 10.
0 0 Manton Av.
54 0 Maynard
102 0 Ada Av.
0 Carvel
0 0 Chalkstone Av.

Hunter, fr. foot of South Angell to Blackstone Park Ward 1.

Huntington Av., from 1776 Westminster to 89 Carter, Wards 7, 8.
12 3 Westminster
19 Dike
40 41 Oak
66 67 McDonough
0 Marvin
82 Willow
92 Hudson
116 Wood
142 Chapin Av.
168 Wendell
188 Rosedale
218 Waverly
234 Althea
266 269 Union Av.
0 0 Benedict
464 463 Cranston
496 495 Puritan
opp. 515 Ninigret Av.
550 Noyes Av.
552 Homestead Av.
572 0 Calhoun Av.
588 Halton
604 0 Chambers
0 0 Seabury
632 637 Grand
652 0 Plymouth
0 665 Dexter
682 Calder
opp. 697 Madison
0 0 Mashapaug
0 0 Vineyard
0 0 Carter

Hurley Av. from Sessions southerly, Ward 2

Huron, from 44 Andem to Maplehurst Av. Wd. 10
0 0 Andem
0 0 Regent Av.
0 0 Wisdom Av.
0 Health Av.
0 Wealth Av.
0 Mapleherst Av.

Husted Court, from 332 Thurber's Avenue, Ward 6.

Hutchinson, from 61 South Main to 54 South Water, Wd. 1.

Huxley Av. from Smith beyond Tyndall Av. to Admiral, Ward 3.
0 0 Smith
0 0 Oakdale Av.
0 0 Redwood
0 0 Vincent
0 0 Eaton
0 0 Ventura
0 0 Admiral

Hyat, from 245 Manton Av. to 230 Amherst. Ward 10.
Manton Av.
0 37 Kossuth
Amherst

Hylestead, fr. 102 Thurbers Avenue to 53 Pavilion Av., Ward 6.

Hymer, from 863 River Av. to 14 Seamans, Ward 3.

Ianthe, from opp. 146 Silver Spring, southerly, Ward 3.

Ida, from 408 Hartford Av. to Nye, Ward 8.

Illinois, fr. 101 Woodward Road, Ward 8.

India, from foot of S. Water to Seekonk River, Ward 1.
0 South Water
0 0 South Main
0 Benefit
0 Traverse
0 Brook
0 Ann
0 Hope
0 Ives
240 Gano

Indiana Av. from Nevada Av. to 1316 Eddy. Ward 6.
0 91 Nevada Av.
86 85 Michigan Av.
154 159 Maryland Av.
238 235 Virginia Av.
0 0 Eddy

Inez Court, from 28 Ashburton to the railroad, Wd. 8.

Inkerman, fr. 62 Candace to 41 Pekin, Ward 3.

Iona, from 697 Admiral to Bradley, Ward 3.

Iowa, from 161 Woodward Road to Arizona, Ward 8.

Iris, from 81 Woodward road, Ward 3

Irma Place, fr. near 700 Eddy to Alphonso, Ward 6.

Iroquois, from 188 Randall to 26 Pettis, Ward 2.

Irving Av. fr. 77 Arlington Av. to 36 Gower, Ward 2.
0 0 Arlington Av.
34 0 Taber Av.
64 63 Elm Grove Av.
98 99 Wayland Av.
131 Humboldt Av.
138 Cole Av
176 Slater Av.
210 209 Blackstone Boulevard
244 Grotto Av.
290 Loring Av.
320 319 Gower

Isabella Av. from 518 Sharon westerly Ward 3

Italy, fr. 454 Admiral to Ventura, Ward 3

Ives, from India to 361 Angell, Ward 1.
0 0 India
0 0 Tockwotton
0 73 Wickenden
0 99 Trenton
124 119 East Transit
146 147 Fremont
172 169 Williams
196 193 Power
0 219 Preston
241 Amy
264 265 East George
292 291 Pitman
314 313 East Manning
346 345 Waterman
369 Medway
400 399 Angell

Ivy, from 80 Locust to 188 Rochambeau Av., Ward 2.
38 Locust
66 65 Cypress
96 95 Larch
116 115 Forest
153 Elgin
183 Hart
206 205 Dana
229 Langham Road
249 245 Rochambeau Av.

Jackson, from Broadway to Cathedral Square, Ward 4.
2 1 Carpenter
17 Francisco
24 25 Fountain
46 45 Washington
56 55 Garden
82 81 Cathedral Square

James, from 342 So. Water to 382 Benefit, Ward 1.

Janes, from 16 Alphonso Ward 5.

Jasper, from 753 Charles easterly, Ward 3

Jasper, from Windmill to Silver Spring. Ward 3.
0 0 Windmill
0 0 Job
0 0 Argos
0 Legg
0 0 Silver Spring

Jastram, from Pleasant Valley Parkway to Walton. Ward 3
0 0 Pleasant Valley Parkway
0 0 Moore and Av.

Left. Right.
0 0 Whitford Av.
178 179 Wabun Av.
0 251 Smith
0 283 Eaton
0 0 Salter
0 0 Walton

Jefferson, from 135 Smith to opp. 173 Orms, Ward 2.
6 1 Smith
17 Cherry
32 Liberty
60 59 Common
0 McIntyre Ct.
96 91 Orms

Jenckes, from 43 Benefit to 150 Prospect, Wards 1, 2.
0 0 Benefit
16 0 Pratt
22 0 Congdon
44 0 Prospect

Jenckes Lane, from 370 Weybosset, Ward 4

Jenkins, from 733 No. Main to 108 Camp, Ward 2.
0 1 North Main
24 Graham
27 Tew Place
40 Winsted
64 65 Padelford
88 87 Western
106 105 Knowles
134 133 Camp

Jewell, from 641 Plainfield to 43 Killingly, Ward 8.
0 0 Plainfield
43 Killingly

Jewett, from opp. 129 Park, to opp. 730 Valley, Ward 4.
0 0 Park
30 29 Holden
48 Schaffer
52 Aster
78 Calais
100 101 Calverley
0 0 Bath
0 0 Valley

Jillson, from 1804 Broad to 1243 Eddy, Ward 6.

Job, from 92 Ledge to Smart, Ward 3
0 0 Ledge
0 Bismark
0 0 Jasper
0 0 Swift
0 Smart

John, from 385 Benefit to 68 Governor, Ward 1.
0 0 Benefit
14 Neighbor's Lane
20 23 Roome Lane
26 31 Thayer
0 55 Brook
0 0 Hope
86 83 Dove
0 87 East
103 Maxons Lane
0 0 Governor

Johnson, fr. Ernest to 286 Rugby, Ward 6

Jonathan, from 156 Burrington t. 40 Akerman, Wd. 7
0 0 Burrington
32 0 Tyler
0 0 Balch
0 0 Akerman

Jones, fr 13 Adie to 38 Bone Ward 4.

Jordan, fr. opp. 410 Reservoir Av. to Howe, Ward 7.

Joseph, from Lubec to city line, Ward 3
0 0 Lubec
0 Havana
0 Manila
0 0 City line

Josephine, fr. 32 Woonasquatucket Av. to Manton pond, Ward 10

Joslin, from 882 Atwells A to 215 Manton Av., Ward 10.
0 0 Atwells Av.
50 49 Amherst
72 71 Kossuth
120 119 Manton Av.

Joy, from 590 River Av. beyond Eaton northwesterly, Ward 10

Judith, from 34 Lena to 39 Sterling Av., Ward 8.

Julian, from 159 Manton Av. to 832 Atwells Av., Wd. 10.
0 3 Manton Av.
33 Capron
45 Ryan's Lane
57 Appleton
106 105 Kossuth
144 145 Amherst
194 193 Atwells Av.

Junction, fr. 28 Bridgham to 17 Arch, Ward 7.

June, from Pumgansett northerly to Clym, Ward 3
0 0 Pungansett
0 0 Suffolk
0 0 Donelson
0 0 Berkshire
0 0 Clym

Justice, from Pleasant Valley Parkway to Newbold, also from the Parkway to Academy Av. beyond Molloy, Ward 10.

Kane, from the railroad to Lopez, Ward 3.
12 0 May
24 23 Shawmut
37 Ambrose
opp. 50 Lopez

Katherine, fr. 67 Delaine, Ward 9.

Kay, from Allen's Av. to 81 Thurber Av., Ward 6.
0 0 Allen's Av.
16 0 Pavilion Av.
0 Anderson
0 Clarke
0 0 Thurbers Av.

Keats, from 21 Pomfret, Ward 2.

Keene, from 107 Prospect to 254 Hope, Ward 1.
0 0 Prospect
40 39 Brown
106 105 Thayer
118 117 Hope

Kelley, from 12 Bancroft to 73 Magnolia, Ward 8.

Kendall, from 70 Bridgham to 32 Gilmore, Ward 7.

Kenmore Av. changed to Groveland Av.

Kentland Av. fr. Longwood Av. to city line, Wd. 3

Kenwood, from 207 Messer to 181 Waverly, Ward 8.

Kenyon, from 179 Dean to 104 America, Ward 9.
0 Dean
opp. 6 Federal
24 Ringgold
opp. 39 Pallas
53 Lyon Court
71 Arthur Av.
0 109 America

Kepler, fr. 49 Academy Av. easterly, Ward 10.

Killingly, from 611 Plainfield to Johnston line, Wd. 8
2 1 Plainfield
42 43 Jewell
0 0 Petteys Av.
opp. 68 Dedham Av.
58 Duxbury
89 Eliza
137 Springfield
142 Sunset Av.
189 Burchard
opp. 193 Myra
246 Boundary Av.
251 Thornton
275 Woodfall
0 Horace
288 Verdie Av.
289 Stanfield
296 Paolino
376 375 Hartford Av.
546 545 Johnston Line

Kimball, from 1189 Chalkstone Av. to Whitford Av. Ward 10
0 0 Chalkstone Av.
0 Glover
0 0 Bolton Av.
0 0 Farm
0 0 Metropolitan Rd.
0 0 Whitford Av.

Kinfield, from 608 Hartford Av to Ella. Ward 8.
2 1 Hartford Av.
50 51 Barbara
96 95 Grimwood
0 Ella

King, from Salmon to Sheridan. Ward 8.
0 0 Salmon
0 0 Dearborn

Left. Right.
0 0 Owen
0 0 Sheridan

King Philip, from 622 Hartford Av to Ruth, Wd. 8.
2 1 Hartford Av.
50 51 Barbara
96 95 Grimwood
108 107 Treasea
0 0 Ruth

Kingston Av. from 352 Lloyd Av. to 29 President Av., Ward 2

Kinsley Av. from Gaspee to opp. 39 Eagle, Wards 4, 9.
0 0 Gaspee
0 Harris Av.
176 Terminal Way
0 Acorn
0 Ashley Av.
0 Sims Av.
0 0 Eagle

Kirk, fr. 38 Olney, Ward 2

Klondike, fr. 16 Woonasquatucket Av. to Manton pond. Ward 10.
0 0 Woonasquatucket Av.
0 39 Herschel
Manton Pond

Knight, fr. 460 Atwells Av. to 53 Lester. Wards 7, 9.
2 Atwells Av.
opp. 21 Adams
25 Swiss
50 Republican
53 59 Gesler
88 87 Tell
113 117 Penn
143 Ring
opp. 159 Federal
180 171 Grove
200 199 Broadway
226 225 Brighton
253 Grant
284 287 Carpenter
306 305 Washington
326 331 Westminster
410 409 Cranston
426 425 Lester

Knowles, fr. 128 Pleasant to 65 Grand View, Ward 2.
2 1 Pleasant
24 15 Jenkins
47 Locust
58 Duncan Av.
0 77 Cypress
90 89 Abbott
Royal
132 Wilkins
142 141 Grand View

Kossuth, from 72 Bowdoin to 19 Pope, Ward 10.
0 0 Bowdoin
14 0 Putnam
34 33 Julian
46 45 Florence
58 59 Joslin
74 75 Hyat
0 0 Pope

Laban, from 171 Plainfield to opp. 42 Merino, Ward 8.
0 0 Plainfield
54 53 Gifford
82 81 Heath
104 105 Webster Av.
138 137 Dewey
164 165 Ralph
208 207 Laurel Hill Av.
0 0 Merino

Ladd, fr. Brinckley to McClelland, Ward 10

Lafayette, from 925 Westminster to 488 Washington, Ward 9.

Lake, from 94 Hospital to 65 Parsonage, Ward 5.

Lakeside, from Shaw to Everson. Ward 3.

Lakewood, from Ardwick to Glassop, Ward 10

Lamb, from 276 North Main to 359 Canal, Ward 4.

Lancashire, from opp. 716 Douglas Av. to Cornwall, Ward 3

Lancaster, from 985 North Main to 240 Camp, Ward 2.
0 0 North Main
6 Steele
106 105 Camp

Landor, from 146 Lockwood to 27 Pearl, Ward 5.
2 1 Lockwood
7 East Beacon
64 63 Pearl

Langdon, from 588 Branch Av. to City line, Ward 3.
2 1 Branch Av.
15 Montiselle
40 Shaw
55 Sherman
105 Alaska
opp. 135 Everson
150 Newbery
167 Hagan
178 Manhattan
210 MacGregor
236 Prosper
0 Raphael Av.
0 Leo Av.
0 Udell
0 Ralston
0 Garibaldi Av.
0 Victor Emanuel Av.
0 0 City Line

Langham Road, from 229 Ivy to 702 Hope, Ward 2

Larch, from 173 Camp to 300 Morris Avenue, Ward 2.
0 0 Camp
52 45 Ivy
opp. 70 Catalpa Road
104 103 Hope
121 Blair Av.
142 141 Morris Av.

Lark, fr. 25 Glenbridge Av., Ward 8.

LaSalle Square, junc. Broadway, Fountain and Empire, Ward 4

Latham, from 180 Plainfield to 5 Atwood, Ward 8.
0 0 Plainfield
0 0 Lena
0 0 Magnolia
0 0 Atwood

Lauderdale Ct. from Westminster, at Arcade bldg. southerly, Ward 4.

Laura, from 791 Broad to 22 Melrose. Ward 6.
0 0 Broad
0 43 Niagara
94 95 Hamilton
640 0 Melrose

Laurel Av. from 185 Arlington Av. to 120 Grotto Av., Ward 2.
0 0 Arlington Av
0 0 Taber Av.
0 0 Elm Grove Av.
0 0 Wayland Av.
0 0 Cole Av.
0 Lorraine Av.
190 191 Slater Av.
200 201 Blackstone Boulevard
0 0 Grotto Av.

Laurel Hill Av. from City View Parkway to Cranston line Ward 8
0 0 City View Parkway
0 0 Hartford Av.
Syracuse
53 Grover
70 0 Cleveland
86 0 Eastwood Av.
108 107 Laban
130 128 Whittier Av.
146 145 Plainfield
183 Bend
214 Dorchester Av.
232 231 Pocasset Av.
246 Roosevelt
255 Bristol Av.
262 Sterling Av
263 Terrace Av.
277 Olympia
285 Westerly Av
297 Magdalene
0 Hauxhurst
0 Hillhurst Av.
0 Shafter
343 What Cheer Av.
360 359 Union Av.
City Line

Lauriston, from 13 Brewster to Holly, Ward 2
0 0 Brewster
22 21 Bayard
60 61 Hope
130 0 Lorimer Av.
0 Holly

***Lavaughn,** from 297 Amherst to 982 Atwells Av., Ward 10.

Lawn, from 1151 Chalkstone Av. to Whitford Av., Wd. 10.
0 0 Chalkstone Av.
0 0 Molloy
0 55 Glover
0 0 Bolton Av.
0 0 Farm
0 0 Metropolitan road
0 0 Whitford Av.

Lawrence, from 586 Plainfield to opp 24 Bend, Ward 8.
Plainfield
14 Harlam
opp. 26 Bend

Leah, from 1015 Atwells Av. to beyond Chaucer, Ward 10
0 0 Atwells Av.
0 Fairmount Av.
0 0 Yale Av.
0 0 Chaucer

***Leander,** from beyond Baltimore to Ridgeway Av., Ward 10

***Ledge,** from 611 Charles to Silver Spring, Ward 3.
0 0 Charles
60 Windmill
0 Como
79 Hall
92 Job
99 Malvern
108 Blaine
0 Amory
0 Hampton
opp. 169 Brockton
0 Gridley
0 Silver Spring

Lee, from 61 Sutton to 40 Vinton, Ward 9

Legg, from Jasper to Batcheller Av., Ward 3.

Lehigh, from Allen's Av. to Poe, Ward 6.

Leland, from Promenade to Edith, Ward 4.

Lemon, from 273 Fountain to 40 Carpenter, Ward 4

Lena, from the railroad to 5 Judith, Ward 8.

Lennon, from Mt. Pleasant Av. to Smith. Ward 10

Lenox Av. from 955 Broad to 624 Elmwood Av., Ward 6.
2 5 Broad
30 29 Emerson
80 79 Niagara
132 Hamilton
180 179 Melrose
0 Ruskin
264 268 Elmwood Av.

Leo Av. from city line to 268 Langdon, Ward 3.

Leonard, from 3 So. Main to 6 South Water, Ward 1.

Lester, from 338 Pearl to 152 Dexter, Ward 7.
2 0 Pearl
20 Saunders
34 Monroe
53 Knight
58 A
76 75 Codding
94 97 Dodge
116 D
140 139 Bridgham
154 155 Gilmore
172 Constitution
192 0 Harrison
0 Negrete
0 0 Dexter

Levina, from 72 Logan Av to Gadsden, Ward 6.

Lewis, from 679 Hope to 436 Morris Av., Ward 2.

Lexington Av. from 879 Broad to 544 Elmwood Av., Ward 6
0 0 Broad
60 59 Niagara
110 121 Hamilton
0 0 Melrose
244 248 Elmwood Av.

Liberty, from 32 Jefferson to 169 Smith, Ward 3.

Libia, from Farmington Av. to Cranston line, Ward 8.

Library Court, from 15 Olneyville sq. opp. 108 Dike, Ward 8.

Liege, from Douglas Av. beyond Berkshire to City Hospital, Ward 3.

Lillian Av. fr. opp. 88 Baxter to 814 Broad, Ward 6.

Lily, from 885 Atwells Av. to 190 Spruce, Ward 9.

Lime, from 253 Fountain to 18 Carpenter, Ward 4.

Lincoln Av. from 197 Cole Av. to beyond Grotto Av., Ward 2
0 0 Cole Av.
40 0 Slater Av.
0 0 Blackstone Boulevard
0 0 Grotto Av.

Linden, from 386 Broad to 117 Providence, Ward 5.
0 0 Broad
6 Hayward
46 45 Pine
62 61 Friendship
82 81 West Clifford
104 103 Providence

Link, from 117 Wickenden to 550 South Main, Ward 1.

Linton, from 96 Canton to 239 Academy Av. Ward 10.
2 1 Canton
11 Hooper Place
31 Yorktown Place
0 47 Academy Av.

Linwood Av. from 112 Union Av to 399 Dexter, Wards 7, 8.
0 0 Union Av.
68 67 Sorrento
112 111 Cranston
254 258 Dexter

Lippitt, from 581 No. Main to opp. 14 Dwight, Ward 2.
2 1 North Main
29 Bates
134 138 Camp
opp. 209 Dwight

Lisbon, from 15 Regent Av. to 878 Chalkstone Avenue, Ward 10.

Little, crosses Randall at No. 48, Ward 2.

Livermore, from 7 A to Dodge, Ward 7

Livingston, from 780 No. Main to 99 West River, Wd. 2
2 1 North Main
0 Mechanic Av.
0 35 Printery
72 Nichols
0 Stockton
119 Corliss
126 Wilkie
156 Dowling Place
166 165 West River

Lloyd Av. from 93 Congdon to 72 Blackstone Boulevard Wards 1, 2.
0 0 Congdon
0 0 Prospect
0 81 Brown
150 0 Thayer
182 181 Brook
184 183 Hope
300 Weymouth
326 0 Arlington Av.
352 Kingston Av.
374 0 Taber Av.
392 Miles Av.
414 411 Elm Grove Av.
430 Hobart Av.
446 0 Wayland Av.
472 Edison Av.
496 495 Cole Av.
518 Lorraine Av.
540 0 Slater Av.
560 0 Blackstone Boulevard

Lock, from 48 Charles to 53 Ormsbee Av., Ward 3.

Lockwood, from 575 Eddy to 278 Broad, Wards 4, 5.
0 0 Eddy
6 0 Hospital
27 Clay
62 R. I. Hospital
79 Mary
96 Whateley Place
124 121 Plain
146 Landor
180 179 Beacon Av.
206 205 Prairie Av.
230 229 Providence
246 245 West Clifford
260 259 Friendship
284 283 Pine
303 Meadow
opp. 312 Haskins
326 Hayward
383 Wickham
362 363 Broad

Locomotive, fr. 858 Chalkstone Av., Ward 10.

Locust, from 47 Knowles to 38 Ivy. Ward 2.
0 0 Knowles
40 39 Camp
55 Mt. Hope Av.
80 Ivy

Logan Av. from 121 Rugby to 616 Prairie Av., Ward 6.
0 0 Rugby
0 37 Ocean
72 Levina
92 Gilman
0 0 Prairie Av.

Lombardi, from Charles to Commodore, Ward 3

Long Cove, fr. 1124 Eddy, Ward 6.

Longblock, fr. 267 Veazie to Freeman. Ward 3.

Longfellow, fr. the railroad, crosses 786 Elmwood Av. to Melrose, Ward 6

Longmont, fr. 243 Admiral to 74 Cornwall, Ward 3.
0 0 Admiral
opp. 13 Sussex
36 35 Sallina
opp. 59 Yorkshire
76 75 Cornwall

Longwood Av. fr. Smith near city line northerly, Ward 3.
0 0 Smith
0 Lynde
0 Dalton
0 0 Kentland Av.

Lonsdale, from 209 Canal to 186 North Main, Ward 4.

Lopez, from opp. 50 Kane to 220 Chalkstone Av., Ward 3.
Kane
14 15 Rebecca
Chalkstone Av.

Lorimer Av. fr. 302 Rochambeau Av. to 245 Eighth, Ward 2
0 0 Rochambeau Av.
16 Burlington
36 35 Lauriston
58 Fourth
76 Fifth
98 Sixth
122 Overhill Road
142 Ogden
168 Methyl
180 Eighth

Loring Av. from 91 Grotto Av. to 290 Irving Av., Wd. 2.
0 0 Grotto Av.
0 Gulf Av.
95 President Av.
99 Channing Av.
0 0 Irving Av.

Lorraine Av, from 518 Lloyd Av. to Laurel Av. Ward 2.
0 0 Lloyd Av,
20 21 President Av.
96 Laurel Av.

Lotus. from Modena Av. to Gentian Av. Ward 10

Loughran Place, from 555 N. Main, Ward 2

Louis Av. from opp. 43 Ardene to Roger Williams Av., Ward 7
0 Ardene
0 Wildwood Av.
0 Delmar Av.
0 Ansel Av.
0 Roger Williams Av.

Louisa, from 165 Oxford to 306 Savles, Ward 6.

Louisbourg Place, from 177 Vinton. Ward 9

Loveday, from 521 Admiral to 114 Veazie Ward 3
0 0 Admiral
0 Trent
0 Clyde
0 0 Veazie

Lowe Av. fr. 10 Burrington to Pleasant View Av., Ward 7

Lowell Av. from 199 Pocasset Av. to 508 Hartford Av., Ward 8.
2 1 Pocasset Av.
0 0 Dorchester Av.
100 101 Harlam
142 141 Plainfield
opp. 147 Killingly
282 275 Nye
332 329 Hartford Av.

Lubec, fr. 1060 Douglas Av., near Burns, to city line, Ward 3.
0 0 Douglas Av.
0 Havana
0 Manila
0 0 City line

Lucile, from opp. 653 Admiral, also fr. Sandringham Av. to Wardlaw Av., Ward 3

Lucy, from Almira Av. to Cloud, Ward 10.

Luke, from opp. 720 Charles easterly, Ward 3.

Luna, fr. 395 Branch Av. to Northup Av., Ward 3.
0 0 Branch Av.
0 Eureka
0 Ashton
0 0 Northup Av.

Luther, fr. opp. 1 Gilbert to 9 Durfee, Wards 7, 9.

Luzon Av. fr. 429 Wayland Av. to 100 Cole Av., Ward 2.

Lyall Court, fr. 325 Pine Ward 4.

Lydia, fr. 60 Douglas Av. to 23 Candace, Ward 3.

Lyman, fr. 68 Franklin to 324 Dean, Ward 4.
0 0 Franklin
13 Cressy Lane
24 Pabodie Lane
opp. 39 Stewart
64 0 Dean

Lynch, from 1035 Atwells Av northerly to beyond Chaucer, Ward 10.

Lynde, from Longwood Av. easterly, Ward 3

Lyndehurst Av. from Smith to Eaton, Wd. 3

Lynn, from 20 Sackett southerly, Ward 6

Lyon Court, fr. 53 Kenyon, Ward 9.

Lytherland Place, from 74 Willow, Ward 7.

McAvoy, from 365 Atwells Av. to 440 West Exchange, Ward 9.

McCann Place, from 66 Pleasant northerly, Ward 2.

McCaughin, fr. 681 Chalkstone Av. to 564 Smith, Wd. 10.

McClelland, from Chalkstone Avenue to Baltimore, Ward 10.

McDonough, fr. Marvin to 22 Huldah, Ward 8.
0 0 Marvin
40 41 Huntington Av.
52 49 N.,Y., N. H. & H. R. R.

MacGregor, fr. 210 Langdon, across Stanhope, Wd. 3.

McIntyre Court, from 72 Jefferson. Ward 3

McKinley, from Roger Williams Park to 136 Alger Av., Ward 6.
24 Stamford Av.
48 47 Elmwood Av.
48 83 Alger Av.

McMillen, from Ascham to Hall, Ward 3.

McNeal Lane, from 89 Westminster to 44 Exchange Place. Ward 4.

Madison, from 600 Potter Av. to the R. R., Ward 7

Magdalene, from opp. 247 Pocasset Av. to 297 Laurel Hill Av., Ward 8.

Magee, from 49 George to 12 Benevolent, Ward 1.

Magellan, from 245 Slater Av. to end of Grotto Av., Ward 2.

Magenta, fr. Nellie, northerly, Ward 3

Magner Place, from McDonough northerly, Ward 8

Magnolia, fr. N. Y., N. H. & H. R. R. to 54 Pocasset Av. junc Webster Av., Ward 8
0 3 Troy
0 0 Agnes
0 0 Atwood
0 0 Latham
0 0 Huldah
52 51 Judith
opp. 65 Whitehall
73 Kelley
88 87 Bancroft
141 Pocasset Av.
146 Webster Av.

Maiden Lane, from 115 Mathewson to 18 Snow, Wd. 4

Major, from 64 Central to 371 Broad, Ward 7.

Malbone, fr. 21 Sweet Briar to Chad Brown, Ward 3.

Mallett, from 98 Olney to 24 Camp, Ward 2.

Malvern, from Northup Av. to 99 Ledge, Ward 3.

Manchester, changed to Marengo

Manchester Place, fr. 191 Hospital to 194 Point, Ward 5.

Mangrove, fr. City View Parkway northerly to City View Parkway, Ward 8

Manhattan, fr. 178 Langdon, across Stanhope, Wd. 3.

Manila, from 137 Burns to city line, Ward 3.

Manning, from 175 Thayer to opp. 175 Governor, Ward 1.
0 0 Thayer
20 19 Brook
0 0 Hope
64 0 Cooke
72 73 Governor

Manomet, from 50 Waller to Victoria, Ward 10
0 0 Waller
0 0 Winthrop Av.
0 0 Standish Av.
0 0 Samoset Av.
0 0 Victoria

Mansfield, from 224 Douglas Av. to 59 Pekin, Wd. 3.

Manson, from 211 Atwells Av to 48 Spruce, Ward 9.

Manton Av. fr. 89 Olneyville Square to Manton Village, Wards 8, 9, 10.
0 0 Olneyville Square
37 Tan Yard Lane
63 Delaine
105 Chaffee
0 Cyrel Court
opp. 157 Aleppo
159 Julian
0 Hillard
177 Florence
212 Pelham
215 Joslin
235 Hyat
0 Teresa
opp. 264 Pope
opp. 279 Bosworth
283 Steere Av.
301 Steuben
0 Togo
332 Oyama
335 Amherst
344 Sheridan
355 Greenwood
356 Owen
398 Dearborn
420 Salmon
421 Atwells Av.
0 Unit
opp. 460 Sisson
482 Fairfield Av.
508 Rushmore Av
0 Hunnewell Av.
512 Edgemere Av.
0 Brush Hill Road
522 Glenbridge Av.
0 Raritan
564 Riverdale
0 Asheville Av.
0 Ri geway
0 Cortez Av.
659 Carl
689 Baltimore
885 Chalkstone Av.
928 Palfrey Place
927 Fruit Hill Av.
967 Herschel
992 995 City Line

Maple, from opp. 40 Plain to opp. 8 Prince, Ward 4.
0 0 Plain
28 27 Beacon Av
60 0 Prince

Maplehurst Av. from 67 Academy Av. to Huron, Wd. 10

March, from Chad Brown to Clym, Ward 3
0 0 Chad Brown
0 0 Pumgansett
0 0 Suffolk
0 0 Donelson
0 0 Berkshire
0 0 Clym

Marconi, fr. Gallileo Av. westerly, Ward 10

Marengo, from east of 456 Eddy to 72 Parsonage, Wd. 5.

Margaret, from 143 Narragansett Av. to Morgan, Wd. 7.

Margin, from city line easterly, Ward 10

Margrave Av. from 141 Blackstone Bou evard to 96 Grotto Av., Ward 2

Maria, from 207 Harris Av. across Tingley, Ward 4.

Marietta, fr. 577 Charles to 50 Hall, Ward 3.

Marion Av. fr. 1437 Broad to Roger Williams Park, Wd. 6.

Mark Lane, from 74 So. Water to 81 South Main, Wd. 1

Market Square, space around the old City Building, Ward 1.

Marlborough Av. from 93 Taylor to 672 Broad, Wd. 5

Marquette, from 41 Pomfret, easterly, Ward 3.

Marshall, from 426 Broadway to 1355 Westminster, Ward 9.
2 1 Broadway
opp. 15 Dawson
opp. 33 Pierce
39 Meader
opp. 55 Carpenter
86 85 Westminster

Martha, fr. 83 Mathewson, to 12 Hayden, Ward 4.

Martin, from 673 Branch Av. to 54 Woodward road, Ward 3

Marvin, from 59 Messer to McDonough, Ward 8.

Mary, from 142 Crary to 79 Lockwood, Ward 5

Maryland Av. from 228 New York Av. to opp. 162 Montgomery Av., Ward 6.
0 0 New York Av.
0 0 Indiana Av.
0 0 Ohio Av.
0 0 California Av.
0 0 Vermont Av.
0 Washington Av.
0 0 Massachusetts Av.
1000 989 Alabama Av.
opp. 1005 Mississippi Av.
0 1007 Montgomery Av.

Mashapaug, fr. 81 Vineyard to Huntington Av., Wd. 7.

Mason, from 116 West Exchange to 155 Aborn, Ward 4.
0 0 West Exchange
21 Calender
0 Beverly
9 0 Aborn

Massachusetts Av. from Providence River to 1496 Broad, Ward 6.
65 Delaware Av.
88 0 Michigan Av.
164 163 Maryland Av.
238 239 Virginia Av.
0 0 Broad

Massie Av. from opp. 114 Baxter to 840 Broad, Ward 6

Mathew, from 22 Fillmore. to the cemetery, Ward 3.

Mathewson, fr. 106 West Exchange to 219 Weybosset, Ward 4.
8 1 West Exchange
40 37 Sabin
64 63 Fountain
83 Martha
98 97 Washington
115 Maiden Lane
154 153 Westminster
179 Chapel
194 195 Weybosset

Matilda, from 1234 North Main to Collyer, Ward 2.
0 0 North Main
0 0 Nashua
0 Powell
0 Concord
0 0 Collyer

Mattie, from 72 Melissa to 71 Bowlett. Ward 8.

Maude, from Pleasant Valley Parkway to 670 Smith, Ward 10
0 0 Pleasant Valley Parkway
0 Newbold
0 Convent
0 0 Smith

Mawney, from opp. 88 Updike to 474 Dexter, Wds. 5, 7.
0 39 Updike
0 0 Elmwood Av.
34 31 Bucklin
136 135 Dexter

Maxons Lane, from 103 Arnold to 103 John, Ward 1.

May, from 12 Kane, southerly, Ward 3.

Mayflower, from 791 Hope to 462 Morris Av., Ward 2.

Maynard, from 88 Unit to Brush Hill road, Ward 10
0 0 Unit
0 0 Sisson
0 0 Rushmere Av.
0 0 Hunnewell Av.
0 0 Brush Hill Road

Meader, from 39 Marshall to 90 Tobey, Ward 9.
0 0 Marshall
19 0 Almy
36 35 Harkness
48 49 Tobey

Meadow, from 185 Summer to 308 Lockwood, Ward 4.

Mechanic Av. fr. 11 Livingstone to opposite 8 Dryden Lane, Ward 2.

Medway, from 369 Ives to beyond Butler Av., Ward 1.
2 1 Ives
52 51 Gano
122 123 Wayland Av.
202 201 Butler Av.

Meeting, from 129 North Main to 216 Hope, Wards 1, 4.
2 1 North Main
44 43 Benefit
78 77 Congdon
124 123 Prospect
156 155 Brown
226 225 Thayer
248 247 Brook
259 Cabot
280 279 Hope

Melissa, from 511 Hartford Av. to Grimwood, Ward 8.
2 1 Hartford Av.
52 Barbara
72 Mattie
96 Grimwood

Melrose, from 472 Potter Av. to the railroad, Ward 6
2 0 Potter Av.
22 Laura
42 Mitchell
60 61 Congress Av.
78 0 Ontario
98 93 Lexington Av.
114 109 Atlantic Av.
130 129 Adelaide Av.
146 143 Lenox Av.
0 159 Sumter
0 181 Gallatin
0 0 Warrington
226 0 Sackett
0 Thackeray
0 0 Russell
0 0 Longfellow
0 0 Roger Williams Av.

Memorial Road, from 78 Summit Av. westerly, Wd. 2

Mendon, from 35 Alaska to Hagan, Ward 3.

Meni Court, from 342 Thurbers Av. Ward 6

Merchant, fr. 272 Branch Av. southerly, Ward 3

Merchant's Way, from 158 Kinsley Av. to Harris Av. Ward 4

Mercy, from Sanford to 235 Pocasset Av., Ward 8
2 3 Sanford
6 Sevier
61 Sybil
64 0 Harlam
118 117 Ethan
170 171 Pocasset Av.

Meridian, from Smith to Walton. Ward 3.
0 0 Smith
0 0 Eaton
0 Salter
0 0 Walton

Merino, fr. opp. 562 Plainfield to 464 Hartford Avenue, Ward 8.
0 0 Plainfield
opp. 42 Laban
62 0 Eastwood Av.
opp. 82 Cleveland
opp. 94 Grover
114 0 Nye
0 Crowninshield
0 0 Hartford Av.

Merino Lane, from 447 Hartford Av. to Merino Village, Ward 8.

Merrill, from 3 Federal to Aborn, Ward 4

Messenger, fr. 125 Federal to 58 Spruce, Ward 9.

Messer, fr. opp. 1645 Westminster to 491 Cranston, Wds 7, 8.
2 1 Westminster
25 30 Oak
59 Marvin
66 69 Willow
96 95 Hudson
114 113 Wood
134 133 Chapin Av.
146 Cowper Court
156 155 Wendell
172 Ford
179 Rosedale
opp. 192 Union Av.
207 Kenwood
284 235 Cranston

Messina, from opp. 676 Douglas Av. to Cornwall, Ward 3

Metacomet Av. from 1418 Chalkstone Av., southerly, Ward 10.

Metcalf, fr. opp. 80 Flora to Northup Av., Ward 3.
0 0 Flora
0 0 Branch Av.
80 0 Ashton
114 113 Grafton
0 0 Northup Av.

Methyl, from 915 Hope to 168 Lorimer Av., Ward 2.

Metropolitan Road, fr. Webb westerly beyond Freese Ward 10
0 0 Webb
0 0 Lawn
0 0 Minto
0 0 Kimball
0 0 Freese

Miantonomi Court, fr. 110 Federal, Ward 9.

Michigan Av. from opp. 161 New York Av. to Montgomery Av. Ward 6.
0 0 New York Av.
0 23 Indiana Av.
0 0 Ohio Av.
0 0 California Av.
0 0 Vermont Av.
0 0 Washington Av.
0 0 Massachusetts Av.
0 0 Alabama Av.
0 0 Mississippi Av.
0 0 Montgomery Av.

Middle, from 17 Orange to 188 Union, Ward 4.
0 0 Orange
14 15 Dorrance
0 33 Eddy
0 0 Union

Middleton, from 663 Hartford Av. to Johnston line Ward 8.
2 1 Hartford Av.
60 Barbara
104 103 Grimwood
115 Treasea
0 0 City line

Mifflin Square, junction of Chalkstone Av., Ashburton and Conaniicut, Ward 3.

Milano, from Sedan to Smart, Ward 3

Miles Av. from 392 Lloyd Av. to 65 President Av., Wd. 2

Milk, from 383 Public to 26 Chester Av., Ward 5.
0 0 Public
22 21 Bogman
0 Chester Av.

Mill, from 332 North Main to 47 Charles, Ward 3.
0 0 North Main
0 Canal
55 Bark
0 Charles

Millard, from 20 Nebraska to 127 Pavilion Av., Ward 6.

Miller Av. from opp. 1254 Broad, to Roger Williams Park, Ward 6.

Milo, from 672 Hartford Av to Stanfield, Ward 8.

Miner, from 152 Potter Av. to Mystic, Ward 6.
0 0 Potter Av.
46 45 Sayles
78 77 Oxford
112 0 Mystic

Mink Road, from Sharon, westerly, Ward 10.

Minnesota, fr. 181 Woodward Road to Arizona, Wd. 3

Minto, from Bolton Av. to Whitford Av., Ward 10
0 0 Bolton Av.
0 0 Farm
0 0 Metropolitan road
0 0 Whitford Av.

Mississippi Av. from the Providence River to opp. 1005 Maryland Av., Ward 6.

Mitchell, from 815 Broad to 42 Melrose, Ward 6.
0 0 Broad
40 0 Niagara
90 89 Hamilton
136 135 Melrose

Modena Av. from 1098 Smith to Lotus, Ward 10

Mohawk, from 16A Arnold to 34 Transit, Ward 1.

Molloy, from 338 Academy Av to 50 Rowan, Ward 10.
0 0 Academy Av.
0 0 Home Av.
0 0 Clematis
0 0 Lawn
0 0 Rowan

Mongenais, from 923 Atwells Av. northerly, Ward 10.

Monroe, from 34 Lester to 12 Perkins, Ward 7.

Montague, from 421 Hope to 172 Morris Av., Ward 2.
0 0 Hope
18 Brenton Av.
41 Boylston Av.
50 0 Morris Av.

Montcalm Court, from 56 Winter, Ward 4

Monterey, from Stockton to West River, Ward 3

Montgomery Av. fr. the bay, crossing Broad at 1521, to the park, Ward 6.
0 Delaware Av.
0 Michigan Av.
0 Maryland Av.
231 Virginia Av.
269 Alabama Av.
0 Broad

Monticello, from 4 Hassan to 15 Langdon, Ward 3.

Montrose, fr. 18 Mt. Pleasant Av. to Erastus, Ward 10

Moore, from 763 Broad to 142 Bucklin, Wards 5, 7.
2 1 Broad
72 71 Updike
146 145 Elmwood Av.
202 201 Bucklin

Moorefield, from 295 Pocasset Av. to Plainfield, Wd. 8.
0 0 Pocasset Av.
0 0 Ethan
0 0 Stanton
0 0 Plainfield

Mooreland Av. from Wyndham Av. to Pleasant Valley Parkway, Ward 10.
0 0 Wyndham Av.
0 River Av.
0 Rankin Av.
0 Sharon
0 Jastram
0 Nelson
0 Pleasant Valley Parkway

Morgan, from 12 Rutherglen Av. to Cranston line, Wd. 7.
0 0 Rutherglen Av.
0 0 Sinclair Av.
0 0 Margaret
0 0 City line

Morris Av. fr. 70 Alumni Av. to 267 Rochambeau Av., Ward 2.
0 0 Alumni Av.
110 0 Olney
141 Freeman Parkway
172 Montague
175 Hazard Av.
0 209 Doyle Av.
230 Observatory Av.
229 Emeline
242 Phillips

Left. Right.
268 Eames
274 Cypress
281 Sessions
300 Larch
308 Poplar
312 Forest
360 Whiting
386 Fisher
408 409 Savoy
435 Sargent Av.
436 Lewis
462 Mayflower
461 Vassar Av.
483 Woodbury
486 Braman
499 Fosdyke
518 517 Rochambeau Av.

Morrison, from Astral Av to Cole Av., Ward 2

Morton, from 1309 Eddy to 1382 Broad, Ward 6.

Moses Brown, from 50 S Angell to opp. 551 Angell, Ward 1

Mott, from Sunset Av. to Boundary Av., Ward 8.

Moulton, from 321 Westminster to 35 Maiden lane, Ward 4

Moultrie Court, from 19 Barton, Ward 8.

Mount Av. from 245 Cole Av., opp. Sessions, to Grotto Av., Ward 2
0 0 Cole Av.
36 0 Slater Av.
0 0 Blackstone Boulevard
0 0 Grotto Av.

Mount Hope Av., from 55 Locust to 500 Hope, Wd. 2
0 0 Locust
39 Alvy
86 85 Hope

Mount Pleasant Av. fr. opp 938 Atwells Av. to junc Buena Vista and Longwood Avenues, Ward 10
0 0 Atwells Av.
18 0 Montrose
0 0 Fairmount Av.
0 0 Yale Av.
0 0 Hendrick
0 0 Pomona Av.
0 0 Chaucer
118 115 Fairview
136 0 Dover
0 0 Beaufort
0 0 Roanoke
0 0 Belmont Av.
0 0 Chalkstone Av.
0 Lennon
0 Callan
0 Compton
0 Buena Vista

Mt. Vernon, from 35 Glenham to 80 Chester Av., Wd. 5.

Mountain, from 33 Adie to opp 28 Bond, Ward 4.
0 1 Adie
0 0 Bradford
2 Newton
opp. 7 Pequot
14 11 Bond

Mowry, from City Hospital Grounds to 242 Admiral, Wd. 3
0 0 City Hospital
0 0 Douglas Av.
22 Forsyth
0 Coggeshall
0 0 Admiral

Moy, fr. opp. 30 Concannon to 910 Branch Av., Ward 3.
0 5 Concannon
28 29 Henrietta
0 0 Branch Av.

Mulberry, from 15 Cherry to 146 Orms, Ward 3.

Murphy, from 327 Atwells Av. to 412 West Exchange, Ward 9.
0 0 Atwells Av.
26 25 Spruce
36 37 Cedar
0 0 West Exchange

Murray, from 758 Plainfield to 281 Pocasset Av., Ward 8.
0 1 Plainfield
22 Nancy
0 Stanton
88 87 Sibyl
84 83 Ethan
103 Silver Lake Av.
134 Sophia
0 0 Pocasset Av.

Mutual, from 880 Eddy to Allen Av., Ward 6.
0 0 Eddy
4 5 Devine
0 0 Poe
0 0 Allen's Av

Myra, fr. opp. 193 Killingly to Boundary Av., Ward 8

Myrtle, from 434 Broad to 173 West Clifford, Ward 5.
2 5 Broad
24 23 Pine
32 35 Friendship
64 0 West Clifford

Mystic, from 492 Prairie Av. to 112 Miner Ward 6.

Nahant, from 600 Charles to Opper, Ward 3.

Nancy, from 3 Sanford to 22 Murray, Ward 8.

Naples Av. fr. 486 Sharon to Enfield Av., Ward 3
0 0 Sharon
0 Beloit
0 Cato
0 0 Enfield

Narragansett Av. from 112 Reservoir Av. to Margaret, Ward 7
0 0 Reservoir Av.
0 Yarmouth
0 Woodmont
16 Ardoene
36 Robert
69 Santiago
80 77 Roger Williams Av.
197 Rounds Av.
215 Rutherglen Av.
235 Margaret

Nashua, from Cemetery to City line, Ward 2.
14 1 Cemetery
54 Frost
Caroline
0 Matilda
0 Powell
White
246 247 City line

Nebraska, from opp. 1062 Eddy to 110 Rugby, Ward 6.
0 0 Eddy
20 Millard
40 37 Rugby

Negrete, fr. Lester to opp. 140 Wilson Ward 7.

Neighbor's Lane, from 14 John to 91 Williams, Wd. 1

Nellie, from 422 Smithfield Av to Argo, Ward 3
0 0 Smithfield Av.
0 Rose
0 Magenta
0 Truth
0 0 Argol

Nelson, from Pleasant Valley Parkway to Walton, Wards 3, 10
0 Pleasant Valley Parkway
0 0 Whitford Av.
0 0 Wabun Av.
168 0 Smith
0 0 Eaton
0 0 Salter
0 0 Walton

Nevada Av. from New York Av. to Vermont Av. Ward 6
0 0 New York Av.
0 0 Indiana Av.
0 0 Ohio Av
0 0 California Av.
0 0 Vermont Av.

Neville, fr. 350 Niantic Av. easterly, Ward 7.

Newark, from 296 Valley to 21 Academy Av., Ward 10.

Newbery, from 150 Langdon to the pond, Ward 3.

Newbold, from Pleasant Valley Parkway to Maude, Ward 10.

Newcomb, fr. 304 Admiral to opp. 518 Douglas Av., Wd. 3
2 1 Admiral
14 9 Coggeshall
22 Forsyth
0 0 Douglas Av.

Newland, north and south across Grimwood, Ward 8.

Newport, from 143 Woodward Road, Ward 3.

Newton, from 2 Mountain to 47 Federal, Ward 4.

New York Av. from Nevada Av. to 1304 Eddy, Ward 6.
0 Nevada Av.
0 Fort Av.
opp. 163 Michigan Av.
171 Tennessee Av.
227 Allen's Av.
228 Maryland Av.
306 0 Virginia Av.
0 Redbank
396 9 Eddy

Niagara, from 50 Stanwood to 109 Detroit Av., Ward 6.
20 19 Stanwood
38 39 Potter's Av.
60 59 Laura
76 77 Mitchell
98 97 Congress Av.
118 117 Ontario
138 137 Lexington Av.
158 155 Atlantic Av.
180 179 Adelaide Av.
200 199 Lenox Av.
0 0 Sumter
0 0 Gallatin
0 Warrington
0 0 Sackett
0 Rodman
0 Early
0 Sassafras
0 Corinth
0 0 Detroit Av.

Niantic Av. fr. 304 Cranston to 429 Reservoir Av., Ward 7.
0 0 Cranston
22 Sampson Av.
62 Burrington
0 Tyler
156 Balch
218 Akerman
0 Binney
250 Dupont
276 Day
0 Pinckney
0 Donald
350 Neville
0 Howe
650 0 Reservoir Av.

Nichols, from 239 Charles to 72 Livingstone, Ward 2.
2 0 Charles
14 Walling
0 0 Pettis
96 95 Livingstone

Ninigret Av. fr. 810 Potter Av. to opp. 515 Huntington Av., Ward 7.

Ninth, from 1265 No. Main to 962 Hope. Ward 2.
0 0 North Main
40 41 Highland Av.
100 101 Summit Av.
200 201 Hope

Nisbet, from opp. 2 Rhode Island Av. to 12 Paterson, Ward 1

Nolan, from 125 Bernon to 543 Chalkstone Av., Ward 3.

Normal Court, from 757 Westminster to opposite 351 Washington. Ward 9.

Norman, fr. 855 Chalkstone Av. northerly, Ward 10

North Av. from 941 Hope to city line, Ward 2

North Court, fr. 243 Canal to 144 Benefit, Ward 4

North Davis, from 240 Chalkstone Av. to 7 Douglas Av., Ward 3.
0 1 Chalkstone Av.
7 Campbell's Place
36 Bullfinch Court
40 39 Douglas Av.

North Grove, from 248 Smithfield Av., to Cemetery. Wards, 3.

North Main, fr. 16 Market Sq. to Pawtucket line, Wards 1, 2, 3, 4
4 3 Market Square
16 Drowne
31 Braxton Court
32 Amos
0 0 Tunnel Entrance
63 Waterman
76 Steeple
79 Thomas
84 Blair Lane
8 Elizabeth
99 Arsenal Lane
10 Throop Alley
120 Hammett Lane
129 Meeting
136 Lonsdale
150 Haymarket
opp. 150 South Court

Left. Right.
160 163 North Court
166 Crockett
182 Otis
194 187 Cady
212 217 Bowen
226 Try
231 Howland
234 Alamo Lane
254 253 Church
276 Lamb
294 Smith
321 Star
332 Mill
456 Stampers
457 Benefit
473 Burr's Lane
492 491 Olney
528 Stevens
555 Hamilton Place
581 Lippitt
590 Hewes
611 Howell
636 Randall
645 Flint
649 Doyle Av.
681 Pleasant
692 Pettis
733 Jenkins
758 Cox Lane
opp. 778 Duncan Av.
780 Livingston
794 Branch Av.
805 Cypress
834 835 Abbott
851 Royal
864 Sexton
869 Grand View
897 Evergreen
905 York
Woodbine
935 Lancaster
951 Rochambeau Av.
977 Armory
Cemetery
Stenton Avenue
First
1097 Second
Third
1128 Frost
Fourth
1173 Fifth
1186 Caroline
1195 Sixth
1221 Seventh
1234 Matilda
Eighth
Ninth
1288 White
Tenth
1295 Chace Av.
0 Ann Mary
1335 Hillside Av.
0 0 City line

Northup Av. from Silver Spring to opp 10 Hall, Wd. 3
0 Silver Spring
0 Metcalf
0 Edward
0 Flora
0 Horton
0 Chatham
0 Vaughan
0 Parley
0 Malvern
0 Luna
0 0 Hall

Norwich Av. from 61 Baxter to 802 Broad, Ward 6.

Norwood Av. from Roger Williams Park, beyond Oakland Cemetery, to Cranston line. Ward 6.

Noyes Av. fr. 792 Potter Av. to 530 Huntington Av., Wd. 7.

Nye, fr. 45 Ida to 151 Petteys Av. Ward 8.
0 0 Ida
94 0 Merino
0 0 Alverson Av.
0 0 Lowell Av.
0 0 Petteys Av.

Oak, from 25 Parade to bey Agnes, Wards 7, 8.
0 0 Parade
54 53 Sycamore
78 Palm
100 97 Messer
190 187 Huntington Av.
0 0 N. Y., N. H. & H. R. R
242 241 Troy
270 269 Agnes

Oakdale, from Huxley Av. westerly, Ward 3.

Oakland Av. from 701 Chalkstone Av. to 34 Eaton, Wards 3, 10
0 0 Chalkstone Av.
16 Alice
36 Bessie
55 Justice

Left. Right.
70 67 Smith
117 Dickens
141 Sparrow
163 Chad Brown
195 Dome
209 Sweet Briar
246 245 Eaton

Oakton, from city line southerly to beyond Willis, Ward 10

Oakwood Av. from Hillcrest Av. to Chalkstone Av. Ward 10

Observatory Av. from 469 Hope to 230 Morris Av., Wd. 2

Ocean, from 326 Public to 125 Byfield, Ward 6.
2 1 Public
10 11 Saratoga
22 Salisbury
46 47 Potter Av.
64 Trask
84 Swan
100 99 Sayles
134 133 Oxford
152 Ashmont
174 Briggs
194 193 Gallup
206 205 Colfax
234 233 Thurbers Av.
0 0 Richardson
0 0 Logan Av.
0 0 Early
0 0 Pavilion Av.
0 0 Byfield

O'Connell, from Allen's Av. to 784 Eddy, Ward 6.

Octavia, fr Sisson. Ward 10

Odd Fellows Square, junc. Plainfield and Pocasset Av., Ward 8.

Ogden, fr. 8 95 Hope to 142 Lorimer Av., Ward 2.

Ohio Av. from Nevada Av. to opp. 1332 Eddy, Ward 6.
0 0 Nevada Av.
88 87 Michigan Av.
160 151 Maryland Av.
238 233 Virginia Av
0 325 Eddy

Okie, from beyond Calais to beyond Bath, Ward 4
0 0 Calais
0 0 Calverley
0 Arline
0 0 Bath

Oldham, from 107 Plain to 122 Beacon Av. Ward 5.

Olive, from 51 Prospect to 246 Thayer, Ward 1.

Oliver, fr. 400 Fountain to 885 Westminster. Ward 9.
0 419 Washington

Olney, fr. opp. 28 Stampers to 200 Arlington Av., Ward 2.
2 1 Stampers
8 7 North Main
22 Clorane
25 Pratt
38 Kirk
48 Dingley Court
opp. 70 Prospect
opp. 88 Brown
98 Mallett
102 Camp
228 229 Hope
266 Brenton Av.
306 Boylston Av.
320 329 Morris Av.
353 Weymouth
366 375 Arlington Av.

Olneyville Square, junc. Westminster, Plainfield. Hartford Av. and Manton Av., Ward 8.
1 Westminster
15 Library Court
24 Plainfield
26 Hartford Av.
40 39 Manton Av.

O'Neil, from 290 Veazie to 901 Douglas Av., Ward 3.

Ontario, from 859 Broad to 522 Elmwood Av., Ward 6.
2 1 Broad
0 0 Niagara
98 99 Hamilton
152 151 Melrose
206 205 Elmwood Av.

Ophelia, from Wolfe to Johnston line, Ward 8.
2 1 Wolfe
24 23 Burchard
44 43 Thornton

Left. Right.
84 Eugene
0 0 Hartford Av.
152 151 Barbara
196 195 Grimwood
0 Ella
0 0 Johnston line

Opper, from 548 Branch Av. to Paul, Ward 3
0 0 Branch Av.
16 15 Monticello
32 31 Greeley
0 Nahant
0 0 Social
0 0 Paul

Orange, from 152 Westminster to 171 Dyer, Ward 4.
2 1 Westminster
17 Middle
42 41 Weybosset
88 91 Pine
124 123 Friendship
163 Clifford
166 167 Dyer

Orchard Av. from 247 Wayland Av. to 268 Butler Avenue Ward 2
0 0 Wayland Av.
50 Orchard Place
72 75 Butler Av.

Orchard Place, from 50 Orchard Avenue. Ward 2

Oregon, from Bush to Chad Brown, Ward 3.
0 Bush
37 0 Oriental
0 Derry
0 0 Whipple
0 60 Fillmore
0 0 Chad Brown

Oriental, fr. 16 Oregon to 14 Admiral. Ward 3.

Oriole Av. from 241 Butler Av. to 12 Parkside Rd. Wd. 2
0 0 Butler Av.
36 35 Paterson
90 89 Parkside Road

Orms, fr. 102 Charles to 754 Valley, Wards 3, 4.
0 0 Charles
6 Ormsbee Av.
50 Fletcher
59 Black
88 State
107 Shawmut
122 Davis
127 Bullfinch Court
135 Douglas Av.
146 Mulberry
170 Jefferson
200 Revere Place
210 Holden
226 Washburn
244 Winsor
286 275 Smith
291 Candace
351 Esten
369 Duke
381 Bath
411 Violet
431 Zone
0 Valley

Ormsbee Av. fr. 10 Charles to 6 Orms, Ward 3
0 Charles
53 Lock
59 Clawson
64 Fletcher
81 Sullivan Lane
104 105 Orms

Osborn, fr. opp. 532 Chalkstone Av. to 10 Vale, Ward 2

Oscar, from 11 Atkins, westerly, Ward 10.

Otis, from 271 Canal to 182 North Main, Ward 4.

Overhill Road, from 91 Brewster to 122 Lorimer Av., Ward 2.
0 Brewster
0 Sarah
18 19 Bayard
38 39 Hope
114 115 Lorimer Av.

Owen, from 356 Manton Av. to King, Ward 8.

Oxford, from Allen's Av. to 864 Broad, Ward 6.
0 0 Allen's Av.
0 0 Wisteria
0 0 Poe
58 Pleasure
102 103 Devine
118 117 Eddy
129 Searle
138 137 Plain
147 French
165 Louisa

Oxford St.—*Con.*

Left. Right.
172 Tennyson Lane
178 177 Ocean
192 193 Burnside
202 203 Miner
214 213 Harriet
232 231 Prairie Av.
0 Croyland Road
0 0 Gordon Av.
278 Plum
290 Van Buren
opp. 303 Quince
322 323 Broad

Oyama, from 332 Manton Av. to Aleppo Ward 8

Pabodie Lane, from 24 Lyman to 641 Westminster. Ward 4.

Paca Place, fr. 202 Prairie Av., Ward 5.

Pacific Av. fr. opp. 83 Burrington to Beckwith, Ward 7
0 0 Burrington
opp. 10 Clinton Av.
31 Tyler
0 45 Van Zandt
65 Ham
72 Hamburg Av.
83 Balch
101 Aquidneck
0 Barnaby
0 Pleasant View Av.
0 Beckwith

Packet, from 175 So. Main to 158 South Water, Ward 1.

Padelford, fr. 86 Pleasan to beyond Jenkins, Ward 2.

Page, from 210 Weybosset to 67 Clifford, Ward 4.
0 0 Weybosset
36 35 Pine
62 59 Friendship
88 91 Clifford

Paine, from 9 Walnut to 41 Empire, Ward 4.

Palfrey Place, from 928 Manton Av. southerly, Wd. 10

Pallas, fr. 148 Carpenter to opposite 39 Kenyon, Ward 9.
0 0 Carpenter
7 Vernon
0 0 Broadway
22 21 Kenyon

Palm, from 78 Oak to 87 Willow, Ward 8.

Palmer, from opp. 108 Pettis to opp. 22 Hedley, Ward 2.

Paolino, from 296 Killingly westerty, Ward 8.

Parade, fr. 1440 Westminster to opp. 20 Hollis, Ward 7.
0 0 Westminster
16 Waterloo
25 Oak
59 Willow
91 Hudson
107 Wood
125 Chapin Av.
0 Cranston
170 163 Hollis

Park, from Promenade to 160 Smith, Ward 4.
0 0 Promenade
38 Beach
0 Hayes
58 Woodland
80 79 Brownell
opp. 107 West Park
opp 129 Jewett
136 135 Smith

Park Av. from Cranston line to Stamford Av., Ward 6

Park Row, from Roger Williams Park to city line, Ward 7

Parker Place, from 8 Greene, Ward 4.

Parkis Av. fr. 543 Broad to opp. 137 Elmwood Av., Ward 5

Parkman, fr. 158 Rutherglen Av. to Sinclair Av., Wd.

Parkside Road, from 690 Angell to beyond Ticonderoga Avenue. Ward 2
0 0 Angell
12 Oriole Av.
36 Ticonderoga Av.

Parley, from Grafton to Northup Av., Ward 3.

Parnell, from 1093 Atwells Av. to Cloud, Ward 10.
0 0 Atwells Av.
Fowler
0 121 Cloud

Parsonage, from 82 Elm to Marengo, Ward 5.
0 0 Elm
18 17 South
46 47 Point
65 Lake
72 Marengo

Partridge, from Prescott to Aurora, Ward 10.

Passaic, from Charles to Commodore, Ward 3

Paterson, from 136 South Angell to opp. 30 Ticonderoga Av, Wards 1, 2
0 0 South Angell
12 Nisbet
50 Rhode Island Av.
66 0 Angell
78 79 Oriole Av.
0 0 Ticonderoga Av.

Patriot, from 313 So. Main to 272 South Water, Ward 1.

Paul, from 669 Charles to Windmill, Ward 3.

Pavilion Av. fr. opp. 25 Kay to opp. 699 Prairie Av., Ward 6.
0 0 Kay
0 Anderson
opp. 49 Towner
53 Hylestead
77 Blundell
0 Eddy
127 Millard
152 0 Rugby
182 181 Ocean
0 0 Prairie Av.

Payton, from 1413 Broad to Roger Williams Park, Wd. 6

Peace, from 685 Broad to 86 Bucklin, Wards 5, 7.
0 0 Broad
60 Updike
28 129 Elmwood Av.
0 0 Bucklin

Peach Avenue, from 122 Abbott to opp. 114 Grand View, Ward 2

Pearl, from 197 Plain to 48 Cranston, Wards 4, 5, 7.
0 0 Plain
27 Landor
42 Gay
53 Wellington
87 Beacon Av.
116 117 Prairie Av.
130 Tenner
152 151 Providence
170 169 West Clifford
190 189 Friendship
208 207 Pine
232 Vine
246 247 Hayward
276 275 Broad
284 Central
302 Rice
314 Perkins
331 Pond
338 Lester
356 357 Cranston

Peck, from 78 Weybosset to 149 Dyer, Ward 4.
0 0 Weybosset
34 38 Pine
54 57 Friendship
70 71 Dyer

Peirce, from 135 Courtland to opp. 33 Marshall, Ward 9.

Pekin, from 515 Chalkstone Av. to 2 Vale, Ward 8.
2 1 Chalkstone Av.
21 Alma
41 Inkerman
59 Mansfield
100 0 Vale

Pelham, from 212 Manton Av. to 71 Aleppo, Ward 8.
0 0 Manton Av.
0 Hillard
0 Curtis
0 0 Aleppo

Pelton, from Commodore to Charles Ward 3

Pemberton, from opp. 33 Roanoke to 17 Armington Av., Ward 10.
0 1 Roanoke
0 13 Beaufort
0 29 Dover
51 Fairview
56 Amity
0 73 Pomona Av.
0 0 Hendrick
0 0 Armington Av.

Pembroke Av. from 599 Smith to 50 Eaton, Ward 3.
0 0 Smith
0 87 Chad Brown
0 0 Eaton

Penelope Place, from 403 Fountain, Ward 9.

Penn, from 69 Vinton to Ridge, Ward 9.
0 0 Vinton
42 43 Knight
61 Phetteplace Lane
72 71 Courtland
116 115 Almy
171 Ridge

Pennsylvania Av, from 591 Prairie Av. to opp. 1001 Broad, Ward 6.

Penrose Av. fr. 125 Blackstone Boulevard to 80 Grotto Av., Ward 2.

Pepper, from 796 Branch Av. to 53 Vicksburg, Ward 3.
0 0 Branch Av.
0 0 Winchester
0 0 Vicksburg

Pequot, from 57 Federal, to opp. 7 Mountain, Ward 4.

Perkins, from 314 Pearl to opp. 21 A, Ward 7.
0 0 Pearl
6 Saunders
12 Monroe
21 22 A

Perrin, fr. Freedom Road to Hillcrest Av, Ward 10

Perry, from 608 Broadway to 1728 Westminster, Ward 8.
22 21 Hill

Peru, from Branch Av. to Pocahontas, Ward 2

Peter, from 641 Charles, easterly, Ward 3.

Petteys Av. from 43 Killingly to 536 Hartford Av. Ward 8.

Pettis, from 692 North Main to opp. 10 Walling, Ward 2
2 1 North Main
20 Iroquois
0 31 Printery
0 0 Nichols
61 Council
opp. 82 Polk
opp. 108 Palmer
132 129 Walling

Phebe, from 789 Admiral to General, Ward 3.
0 0 Admiral
0 Fair
0 Corporal
0 0 General

Phetteplace Lane, fr. 61 Penn to 58 Tell, Ward 9.

Phillips, from 488 Hope to 242 Morris Av., Ward 2.
0 0 Hope
20 Belair Av.
37 Morris Av.

Piedmont, fr. 408 Atwells av. to Gesler, Ward 9

Pike, from 574 South Water to 84 Brook, Ward 1.
6 5 South Water
26 25 South Main
56 63 Benefit
0 0 Traverse
0 99 Brook

Pilgrim, from 65 Stanford to opp. 39 Hilton, Ward 5.

Pinckney, fr. Niantic Av to the pond, Ward 7.

Pine, from 89 Dyer to 476 Broad, Wards 4, 5.
0 0 Dyer
15 Harkness Court
36 31 Hay
48 47 Peck
60 61 Orange
78 77 Dorrance
90 91 Eddy
120 125 Garnet
138 139 Page
162 163 Richmond
212 213 Chestnut
225 Gould Court
252 247 Claverick
266 265 Foster
289 Byron
310 0 Beacon Av.
325 Lyall Court
339 Seekell
357 Glendon Court
372 371 Stewart
400 399 Summer
418 417 Lockwood

Left. Right.
434 433 Pearl
446 449 Portland
466 465 Somerset
478 479 Linden
496 495 Myrtle
520 509 Broad

Pinehurst Av. from 649 Smith to 110 Eaton, Ward 3.

Pioneer Lane, from 302 South Main to 18 Wells, Wd. 1

Pitman, from opp. 168 Governor, to opp. 3 East River Street, Ward 1.
2 1 Governor
20 21 Ives
66 65 Gano
106 105 Wayland
176 Butler Av.
200 Cold Spring
0 289 East River Street

Plain, from 252 Friendship to Wyatt, Wards 4, 5, 6.
0 0 Friendship
0 Hayward Park
14 Clifford
36 Elm
opp. 40 Maple
52 South
58 0 Point
72 71 Globe
85 Frank
90 Crary
107 Oldham
108 Borden
128 127 Lockwood
201 Pearl
206 211 Dudley
226 225 Blackstone
244 245 Willard Av.
270 Bishop
293 Bogman
300 Rhodes
308 307 Public
319 Saratoga
329 Salisbury
344 343 Potter Av.
0 0 Trask
0 361 Swan
388 387 Sayles
410 409 Oxford
0 0 Ashmont
6 441 Briggs
454 453 Wyatt

Plainfield, fr. 24 Olneyville Sq. to Johnston line, Ward 8.
2 Olneyville Sq.
15 Hartford Av.
24 Saco Alley
50 Aspinwall Court
76 Atwood
111 Edna
128 Alfred
140 Ethel
Railroad Crossing
171 Laban
180 Latham
185 Whittier Av.
0 Odd Fellows Sq.
296 Pocasset Av.
315 Gifford
349 Heath
356 Dunford
376 381 Webster Av.
400 Deborah
417 Dewey
422 Viola
450 451 Ralph
476 479 Rye
498 505 Laurel Hill Av
536 Lawrence
552 Elder Place
559 Merino
574 Barrows
575 Alverson Av.
577 Hilarity
600 599 Lowell Av.
611 Killingly
644 Daniel Av.
641 Jewell
650 Sevier
666 Sanford
673 Duxbury
758 Murray
780 Moorefield
802 Union Av.
836 Prudence Av.
874 Farmington Av.
916 Silver Lake Av.
918 917 Johnston Line

Planet, from 176 So. Water to 314 Benefit, Ward 1.
0 0 South Water
6 23 South Main
opp. 21 Well
0 0 Benefit

Pleasant, from 681 North Main to 478 Hope, Ward 2.
2 1 North Main
33 Dagget Court
52 0 Carver Court

Pleasant St.—*Con*

Left. Right
66 0 McCann Place
71 Bugbee Court
86 Padelford
92 Aplin Court
106 Western
113 Taudvin Court
128 Knowles
138 137 Camp
202 Alvy
254 253 Hope

Pleasant Valley Park Way, from Promenade to Academy Av., Ward 10.
0 0 Promenade
0 West Park
0 0 Valley
0 Chalkstone Av.
0 Justice
0 0 Convent
0 Newbold
0 Maude
0 Wyndham Av.
0 0 River Av.
0 Grosvenor Av.
0 Rankin Av.
0 Sharon
0 Tiffany
0 Berlin
0 Jastram
0 Canton
0 0 Academy Av.

Pleasant View Av. fr. 86 Burrington to Beckwith, Ward 7.
0 0 Burrington
0 41 Van Zandt
0 Lowe Av.
0 Pacific Av.
0 Beckwith

Pleasure, from 58 Oxford across Poe, to Allen's Av. Ward 6
0 0 Oxford
0 0 Poe
0 Wisteria
0 0 Allen's Av.

Plenty, from 609 Broad to 208 Elmwood Av., Ward 5.

Plum, from 278 Oxford to 107 Houston, Ward 6.

Plymouth, fr. 650 Potter Av. to the R. R., Ward 7.

Pocahontas, fr. 166 Branch Av. to Peru, Ward 2

Pocasset Av. from 296 Plainfield, to Cranston line, Ward 8
2 3 Plainfield
16 Bancroft
41 Dunford
54 Magnolia
150 151 Laurel Hill Av
159 Webster Av.
173 Barrows
199 Lowell Av.
opp. 215 Olympia
217 Daniel Av.
222 Westerly Av.
235 Mercy
opp. 234 Magdalene
opp. 264 Simmons
266 Hauxhurst
280 Hillhurst
opp. 280 Sophia
281 Murray
295 Moorefield
296 What Cheer Av.
310 311 Union Av.
336 Alto
339 Prudence Av.
0 0 Cranston Line

Poe, from 136 Rhodes to Lehigh, Ward 6.
0 0 Rhodes
0 Eudora
0 0 Public
0 0 Helen
0 0 O'Connell
0 0 Bay
0 0 Sherburne
0 0 Swan
0 0 Sayles
0 0 Mutual
0 0 Oxford
0 0 Pleasure
0 0 Seymour
0 Lehigh

Point, fr. 485 South Water to 354 Friendship. Wards 4, 5.
2 1 South Water
10 9 Point-st. Bridge
0 0 Providence River
84 83 Eddy
100 101 Richmond
117 Chestnut
138 137 Parsonage

Left. Right.
156 155 Hospital
194 Manchester Place
215 Hoppin
254 253 Plain
284 288 Beacon Av.
304 Courtright
312 Prairie Av.
0 Prince
324 West Clifford
362 351 Friendship

Polk, from Hedly to Pettis. Ward 2

Polly, from Atwood to 56 Cumerford, Ward 8

Pomeroy, from Whipple to Chad Brown, Ward 3

Pomfret, from Cemetery to city line. Ward 3.
0 0 Cemetery
0 Keats
0 0 Carran
0 Marquette
0 0 City Line

Pomona Av. from 140 Academy Av. to Erastus, Ward 10
2 1 Academy Av.
36 35 Pemberton
86 83 Carleton
26 125 Mt. Pleasant Av.
0 0 Erastus

Pond, from Winslow to 331 Pearl, Ward 4.
0 0 Winslow
26 25 Fenner
0 0 Franklin
59 Grave's Lane
68 Angle
0 95 Stewart
111 Arbor
0 119 Summer
152 151 Spring
159 Falcon
173 Bank
184 188 Winter
216 215 Pearl

Pontiac, fr. opp. 335 Reservoir Av. to Cranston line, Ward 7
0 0 Reservoir Av.
0 0 Rounds Av.
0 0 Rutherglen Av.
0 0 Sinclair Av.
0 0 Cranston Line

Pope, from opp. 264 Manton Av to 248 Amherst, Ward 10.
Manton Av.
18 19 Kossuth
48 47 Amherst

Poplar, from 575 Hope to 308 Morris Av., Ward 2.

Porter, from Baker to across Ernest, Ward 6
174 195 Baker
138 0 Rugby
0 0 Eddy
0 0 Ernest

Portland, from 326 Broad to 57 Providence, Ward 5.
0 0 Broad
16 15 Hayward
26 Vine
42 41 Pine
52 51 Friendship
66 65 West Clifford
74 73 Providence

Post-office Court, fr. 32 Weybosset to 45 Dyer, Wd. 4

Post-office Square, space in rear of Post Office, Ward 4

Potter's Av. fr. 805 Eddy to 710 Cranston, Wards 6, 7.
2 1 Eddy
27 Temple
54 65 Plain
118 115 Ocean
138 137 Burnside
152 Miner
174 Harriet
194 193 Prairie Av.
212 Croyland Road
238 239 Gordon Av.
258 259 Baxter
320 319 Broad
372 371 Niagara
422 421 Hamilton
472 Melrose
0 521 Elmwood Av.
552 553 Bucklin
572 Vineyard
600 Madison
607 Greenwich
616 Calder

Left. Right.
626 631 Dexter
opp. 644 Sherry
650 Plymouth
672 Grand
690 Seabury
698 Salem
710 Chambers
730 Halton
752 Calhoun Av.
761 Brattle
770 Homestead Av.
792 Noyes Av.
810 Ninigret Av.
830 Puritan Av.
850 849 Cranston

Powder-Mill St. from 66 West River to opp. 25 Capwell. Ward 2.

Powell, fr. Matilda to City line. Ward 2.

Power, from 206 So. Water to Seekonk River, Ward 1.
0 0 South Water
0 15 South Main
0 27 Well
0 0 Benefit
66 Brown
71 Copley Lane
0 99 Thayer
118 0 Brook
0 0 Hope
opp. 169 Cooke
184 183 Governor
216 213 Ives
281 Roger
248 0 Gano
0 0 Seekonk River

Powhatan, from 14 Dexter to 33 Durfee, Wards 7, 9.
0 0 Dexter
opp. 4 Groton
10 9 Harrison
34 Gilbert
0 53 Division
0 0 Durfee

Prairie Av. from 312 Point to 1152 Broad, Wards 5, 6.
0 0 Point
27 Providence
34 Frank
80 67 Lockwood
102 103 Pearl
136 135 Somerset
164 163 Dudley
184 183 Blackstone
197 Comstock Av.
202 Paca Place
216 219 Robinson
228 Caswell Court
244 245 Willard Av.
268 263 Chester Av.
299 Glenham
309 Bogman
322 319 Public
332 331 Saratoga
346 345 Reynolds Av.
370 369 Potter Av.
422 419 Sayles
458 457 Oxford
492 Mystic
514 513 Gallup
528 527 Colfax
554 553 Thurber's Av.
591 Pennsylvania Av.
592 Richardson
602 Welcome Av.
605 Elma
616 Logan Av.
642 Gadsden
672 673 Early
700 Pavilion Av.
710 699 Broad

Pratt, from 25 Olney to 74 Bowen, Wards 1, 2.
0 0 Olney
26 29 Halsey
54 53 Jenckes
0 0 Bowen

Prescott, from 53 Harold to Wolcott, Ward 10.
0 0 Harold
0 Bluff
0 Partridge
0 0 River Av.
0 Holyoke
0 Robin
0 Catskill
0 0 Walcott

President Av. from 14 Arlington Av. to 95 Loring Av Ward 2.
0 0 Arlington Av.
29 Kingston Av.
50 51 Taber Av.
71 Miles Av.
80 81 Elm Grove Av.
89 Hobart Av
98 99 Wayland Av.
149 Edison Av.
176 0 Cole Av.
0 195 Lorraine Av.

Left. Right.
208 209 Slater Av.
242 0 Blackstone Boulevard
268 265 Grotto Av.
320 321 Loring Av.

Preston, from 111 Governor to the harbor line, Ward 1.
2 1 Governor
40 39 Ives
96 91 Gano

Price, fr. 12 Sackett, southerly, Ward 6.

Primrose, from 43 Vernon to 162 Vinton, Ward 9.

Prince, from 315 Point to 304 Friendship, Ward 4.

Princeton Av. from 677 Broad to 124 Bucklin, Wards 5, 7.
2 1 Broad
68 67 Updike
140 139 Elmwood Av.
204 208 Bucklin

Printery, from 90 Randall to Dryden Lane, Ward 2.
0 1 Randall
0 55 Pettis
0 105 Livingston
0 Dryden Lane

Priscilla Av. from 104 Sterling Avenue to 261 Union Av., Ward 8.
2 1 Sterling Av.
20 19 Clarence
38 39 Wallace
60 57 Progress Av.
80 79 Dora
98 97 Elmdale Av.
120 119 Union Av.

Privet, from Hartford Av. to City View Parkway, Wd. 8

Proctor Place, from 163 Doyle Av., Ward 2.

Progress Av. from 111 Whitehall to 50 Terrace Av., Ward 8
46 45 Whitehall
98 97 Priscilla Av.
146 145 Webster Av.
234 238 Terrace Av.

Promenade, from Canal to Hemlock, Wards 4, 10.
0 0 Canal
0 Stillman
0 Railroad
0 0 Gaspee
0 Park
0 Holden
0 Leland
0 Calverley
0 Pleasant Valley Parkway
0 Rathbone
0 Hemlock

Prominent, from Wolcott northerly, Ward 10.

Prospect, from 42 George to opp. 70 Olney, Wards 1, 2.
0 0 George
22 College
0 Brown University
26 0 Waterman
40 39 Power Alley
0 45 Angell
51 Olive
66 67 Meeting
76 75 Cushing
92 91 Bowen
104 101 Lloyd Av.
107 Keene
125 Barnes
136 Jenckes
137 Creighton
148 149 Halsey
164 161 Hidden
172 173 Olney

Prospect Terrace, from 48 to 60 Congdon, Ward 1.

Prosper, from 286 Langdon to Stanhope, Ward 3.

Providence, fr. 27 Prairie Av. to 291 Dudley, Ward 5.
0 1 Prairie Av.
30 31 Lockwood
54 53 Pearl
57 Portland
98 97 Somerset
117 Linden
134 135 Dudley

Prudence Av. from 326 Plainfield to 339 Pocasset Av. Ward 8.
2 1 Plainfield
0 Evelyn
46 45 Stanton
70 63 Silver Lake Av.
104 103 Ethan
176 175 Pocasset Av.

Public, from the river to 366 Elmwood Av., Wds. 5, 6, 7
102 101 Allen's Av.
122 123 Poe
202 199 Eddy
240 Temple
272 269 Plain
297 Stanford
317 Golemba Lane
326 Ocean
348 Burnside
359 Hilton
383 Milk
408 407 Prairie Av.
448 Gordon Av.
467 Taylor
528 527 Broad
opp. 548 Daboll
613 Updike
646 Hamilton
687 Burnett
699 Greenwich
718 Starwood
730 727 Elmwood Av.

Pumgansett, fr 329 Douglas Av to Salina, Ward 3.
0 0 Douglas Av.
0 0 March
0 April
0 June
0 0 Admiral
0 0 Salina

Puritan, from 830 Potter Av. to 496 Huntington Av. Ward 7.
0 0 Potter Av.
28 0 Anthony Av.
0 0 Huntington Av.

Putnam, from 65 Appleton to 302 Atwells Av., Ward 10.
6 1 Appleton
56 57 Kossuth
110 105 Amherst
129 Hale
160 159 Atwells Av.

Quaid, from 124 Charles to 20 Hawes, Ward 8

Quarry, from 627 Charles, easterly, Ward 3.

Queen, from 189 Cleveland northwesterly, Ward 8

Quince, from opp. 308 Oxford to 143 Houston, Ward 6.

Quincy, from between 808 and 894 Smith to Eaton, Ward 10

Rabbitt Road, from 733 Admiral to beyond Tidd, Ward 3
0 0 Admiral
0 Drill
0 Trinidad
0 Tidd

Rachel, fr. opp. 25 Autumn to opp. 168 Thurber's Avenue, Ward 6.

Radcliffe Av. from 635 Smith to 84 Eaton, Ward 3.

Railroad, from Gaspee to Francis, Ward 4

Railroad Terrace, changed to Exchange Terace

Ralph, from 166 Eastwood Avenue to 55 Dorchester Av., Ward 8.
2 1 Eastwood Av.
16 15 Laban
32 31 Whittier Av.
46 45 Plainfield
102 103 Dorchester Av.

Ralston, from 280 Langdon to Stanhope, Ward 3.

Randall, from 161 Charles to 646 No. Main, Ward 2.
2 1 Charles
48 47 Little
90 Printery
138 Iroquois
168 153 North Main

Randall Square, junction Charles, Randall, Stevens Sts., and Chalkstone Av., Wards 2, 3.

Randolph, from Smith to Dickens, Ward 3

Rangeley Av. fr. Rockland Av. to 49 Sears Av., Ward 10

Rankin Av. fr. 987 Chalkstone Av. to Wabun Av. Wd. 10
0 0 Chalkstone Av.
0 0 Pleasant Valley Parkway
0 0 Moorland Av.
0 0 Whitford Av.
0 0 Wabun Av.

Raphael Av. from Windmill to Langdon, Ward 8

Raritan Av., from Manton av. northerly, Ward 10.

Rathbone, from Valley to Promenade, Wards 4, 10

Ravenna Av. from Fruit Hill Av. to Batterson, Wd. 10
0 0 Fruit Hill Av.
0 Corsica
0 Taranto
0 Tuscan
0 0 Walsh
0 0 Rowley
0 Batterson

Ravenswood Av. fr. 54 Modena Av. to Gentian Av. Ward 10

Ravine, from Ruggles to Randolph, Ward 3

Ray, from Cole Av. to Slater Av., Ward 2.

Raymond, fr. 706 Valley, junc. Ayrault, to 698 Chalkstone Av., Ward 10.

Raynsford, from 95 Cemetery to Collyer, Ward 2.

Read, from 21 Richmond to Abbott Park Place, Ward 4.

Rebecca, from 15 Shawmut to 15 Lopez, Ward 3.

Redbank, from New York Av. to Ellenfield, Ward 6.
0 0 New York Av.
0 0 Cavendish
0 0 Brockholst
0 0 Jillson
0 0 Chapman
0 0 Ellenfield

Reddock Court, fr. 17½ Spring, Ward 4.

Redwing, fr. 465 Elmwood Av. to the railroad, Ward 6.

Redwood, from Huxley Av., westerly, Ward 3.

Reeder, fr. 984 Eddy, Wd. 6

Regent Av. fr. Davis Park to 161 Academy Av., Ward 10
0 0 Davis Park
15 Lisbon
42 Wolcott
46 0 Robin
84 0 River Av.
0 Bryant
132 131 Harold
152 151 Bergen
170 169 Alton
186 185 Huron
202 0 Canton
217 Atkins
0 0 Academy Av.

Republican, from 426 Atwells Av. to Knight, Ward 9.

Reservoir Av. from 555 Elmwood Av. to city line, Wards 6, 7
0 0 Elmwood Av.
0 Columbus Park
opp. 5 Atlantic Av.
0 41 Adelaide Av.
52 Gwinnett Court
73 Alvin
opp. 100 Downing
opp 112 Algonquin
0 Narragansett Av.
opp. 125 Yarmouth
opp. 139 Woodmont
173 Crescent
0 Ardoene
0 Wildwood Av.
0 Delmar Av.
0 Ansel Av.
opp. 225 Roger Williams Av.
296 Stadden
opp. 335 Pontiac
opp. 410 Jordan
422 Richfield Av.
438 Niantic Av.
0 City line

Revere, changed to Gridley

Revere Place, from 200 Orms, Ward 3.

Reynolds Av. fr. 21 Burnside to opp 753 Broad, Wd. 6
0 0 Burnside
20 21 Prairie Av.
60 61 Gordon Av.
146 0 Baxter
200 199 Broad

Rhoda, from Ernest to Ellenfield, Ward 6.

Rhode Island Av. fr. 205 Butler Avenue to 52 Paterson, Ward 1.
0 0 Butler Av.
opp. 2 Nisbet
28 35 Paterson

Rhodes, from opp. 164 Allen's Av. to 300 Plain, Ward 5.
112 111 Allen's Av.
136 Poe
210 205 Eddy
223 Alphonso
278 281 Plain

Rice, from 38 A to 302 Pearl, Ward 7.

Richardson, fr. 1033 Eddy to 592 Prairie Av., Ward 6.
0 0 Eddy
0 0 Rugby
45 Edwin
64 0 Ocean
102 101 Prairie Av.

Richland, from Fairfield Av to 86 Edgemere Av., Ward 8.

Richmond, from 232 Weybosset to 445 Eddy, Wds. 4, 5.
0 0 Weybosset
21 Read
52 49 Pine
84 85 Friendship
124 125 Clifford
202 201 Ship
229 Ashcroft
256 253 Tallman
294 295 Elm
334 335 South
392 389 Point
438 455 Eddy

Ridge, from 486 Atwells Av. to 213 Grove, Ward 9.
0 0 Atwells Av.
0 Croom
14 Tiber
33 Bradish Court
48 Swiss
80 Gesler
114 Tell
146 Penn
opp 151 Tobey
0 187 Grove

Ridgeland, fr. Moutrose northerly, Ward 10

Ridgeway Av. from 620 Manton Av. northerly to Hillcrest Av., Ward 10
0 0 Manton Av
0 Woodside Road
0 Leander
0 0 Hillcrest Av.

Rill, from 350 Valley to Allston, Ward 10.
0 0 Valley
10 Boyd
19 Aurora
0 Dor.
78 0 Daisy
0 0 Allston

Ring, from 143 Knight to 81 Tobey, Ward 9.
2 1 Knight
32 31 Courtland
72 71 Almy
128 127 Tobey

Ringgold, fr. 119 Carpenter to 20 Kenyon, Ward 9.

River Av. fr. 426 Valley to 902 Douglas Av., Wards 3, 10.
0 0 Valley
0 Aurora
0 Prescott
0 69 Allston
0 91 Regent Av.
114 113 Harvest
0 135 Berkley
172 171 Chalkstone Av.
268 269 Pleasant Valley Park Way
0 Mooreland
0 Fairbanks
416 0 Whitford Av.
0 Wabun Av.
478 477 Smith
554 553 Eaton
0 Joy
0 Balmoral Av.
0 Wardlaw Av.
0 Stonelaw Av.
0 Sandringham Av.
0 Bradley
732 0 Admiral
818 Augusta
868 Hymer
880 0 Sunnyside Av.
0 0 Douglas Av.

Riverdale, from 564 Manton Av Ward 8.

Roanoke, fr. 248 Academy Av. to beyond Mount Pleasant Av Ward 10.
0 0 Academy Av.
opp. 33 Pemberton
53 Thorne
78 77 Carleton
95 Claremont Av.
0 0 Mount Pleasant Av.

Robert, fr. 36 Narragansett Av. to Alexander, Ward 7

Robin, from Prescott to 18 Berkley, Ward 10.
0 0 Prescott
20 19 Allston
36 35 Regent Av.
62 Harvest
86 85 Berkley

Robinson, from 59 Gay to west of Prairie Av., Ward 5.
0 0 Gay
52 Gibbs Court
73 Grady Lane
88 89 Prairie Av.

Rochambeau Av. from 951 North Main to Pawtucket line, Ward 2
4 1 North Main
opp. 36 Steele
111 Camp
113 Dana
183 Ivy
188 Summit Av.
238 237 Hope
opp. 267 Stanley
287 Morris Av.
302 Lorimer Av.
332 Holly
427 Cole Av.
0 Slater Av.
470 475 Blackstone Boulevard
575 Butler Hospital
0 0 Swan Point Cemetery
0 0 Pawtucket line

Rockingham, from opp. 65 Academy Av., Ward 10

Rockland Av. from 29 Cambridge to 7 Rangeley Av., Ward 10.

Rodman, from opp. 124 Emerson to Niagara, Wd. 6.

Rodney Court, from 134 Broad, Ward 4.

Roger, fr. 344 Williams to 231 Power, Ward 1.

Roger Williams Av. from Hamilton to opp. 269 Reservoir Av. Wards 6, 7.
0 0 Hamilton
0 0 Melrose
68 67 Elmwood Av.
0 0 Railroad Crossing
opp. 93 Burrows
110 109 Narragansett Av.
166 165 Alexander
0 Louis Av.
262 257 Reservoir Av.

Rollin, from Ernest to Ellenfield, Ward 6.

Rome Av. from 169 Sharon westerley to 167 Enfield Av., Ward 10

Roome Lane, from 108 Williams to 25 Arnold, Wd. 1

Roosevelt, from opp. 52 Bancroft to 246 Laurel Hill Av., Ward 8
Bancroft
145 Webster Av.
235 Laurel Hill Av.

Root, from Hartford Av. to City View Parkway, Ward 8

Rose, from Nellie, northerly, Ward 3.

Rosebank Av. from 783 Chalkstone Av. to Pleasant Valley Parkway, Ward 10

Rosedale, fr. 179 Messer to 188 Huntington Av., Wd. 8.

Roslyn Av. from 743 Smith to 220 Eaton, Ward 3.

Rounds Av. from 97 Narragansett Av to Pontiac, Wd. 7
0 0 Narragansett Av.
0 0 Alexander
0 Stadden
0 0 Pontiac Av.

Rowan, fr. 1173 Chalkstone Av. to opp. 571 Glover, Wd. 10.

Rowley, fr. 1687 Chalkstone Av. to Sicily Av., Ward 10
0 0 Chalkstone Av.
0 Dunbar
0 0 Gerardi Av.
0 0 Batterson
0 0 Genoa Av.
0 0 Sicily Av.

Royal, from 851 North Main to 112 Knowles, Ward 2.

Ruby Av. from Woodside Road to Hillcrest Av., Wd. 10

Rugby, from end of Wyatt to 1348 Broad, Ward 6.
0 0 Wyatt
13 Gallup
24 Autumn
27 Colfax
58 57 Thurbers Av.
72 Dayton Court
82 97 Richardson
110 Nebraska
121 Logan Av.
143 Early
152 159 Pavilion Av.
0 0 Byfield
242 0 Cass
270 0 Porter
286 Johnson
292 0 Baker
0 Aloe
0 0 Chapman
344 0 Jillson
364 Broom
374 opp Babcock
374 Broad

Ruggles, from 685 Chalkstone Av. to opp. 179 Chad Brown. Wards 3, 10
2 3 Chalkstone Av.
54 53 Smith
0 Ravine
94 Dickens
118 Sparrow
140 141 Chad Brown

Rushmore Av. from opp. 507 Manton Av. to beyond Ada Av., Ward 8.
0 0 Manton Av.
0 0 Beetle
0 0 Sybaris
0 0 Maynard
0 Ticknor
0 0 Actinia
0 0 Ada Av.

Ruskin, from opp. 217 Lenox Av to Gallatin, Ward 6

Russell, from Hamilton to the railroad, Ward 6

Ruth, from near Kinfield to City Line, Ward 8

Rutherglen Av. from 115 Narragansett Av. to Pontiac, Ward 7.
0 Narragansett Av.
12 Morgan
79 Alexander
158 Parkman
0 Pontiac

Ruthven, from Cole Av. to Slater Av., Ward 2.

Rutland, fr. 491 Elmwood Av. to 840 Bucklin, Ward 6.

Ryan's Lane, from 45 Julian to 12 Benton, Ward 10.

Rye, from 476 Plainfield to opp. 78 Dorchester Av., Wd. 8.

Sabin, fr. 60 West Exchange to opp. 22 Cope, Ward 4.
2 5 West Exchange
4 Union
38 37 Mathewson
58 55 Calender
70 67 Beverly
91 Turpin Court
102 101 Aborn
118 119 Broadway
136 Greenman Lane
143 145 Cope

Sackett, from 1053 Broad to 712 Elmwood Av., Ward 6.
0 0 Broad
12 Price
20 Lynn
32 Balcom
56 55 Emerson
100 99 Niagara
140 139 Hamilton
186 0 Melrose
242 241 Elmwood Av.

Saco Alley, from 24 Plainfield to Dike, Ward 8

Sacramento, fr. 67 Glenbridge Av., Ward 8.

St. James, from 15 Glenham, Ward 5.

Salem, from 693 Potter Av. to beyond Waldo, Ward 7.
0 0 Potter Av.
opp. 19 Benedict
42 43 Wadsworth
72 73 Waldo

Salesses Court, from 43 Dart, southerly, Ward 2.

Salina, from Chad Brown opp. 63 Hawkins, Ward 5.
0 0 Chad Brown
0 0 Pumgansett
10 9 Suffolk
30 29 Donelson
50 49 Berkshire
68 69 Longmont
126 129 Cheshire
opp. 161 Glasgow
194 193 Hawkins

Salisbury, from 329 Plain to 22 Ocean, Ward 6.

Salmon, from 424 Manton Av. to the railroad, Ward 8.

Salter, from 58 Sharon to Meridian, Ward 3.
0 0 Sharon
0 0 Jastram
0 0 Nelson
0 0 Academy Av.
0 0 Meridian

Samor, from Cemetery to city line, Ward 3

Samoset Av. fr. opp. 1326 Chalkstone Av. to beyond Canonchet, Ward 10
0 0 Chalkstone Av.
0 Alden
49 Manomet
0 Gage
0 Guelph
97 Canonchet

Sampson Av. from 147 Burrington to 22 Niantic Av., Ward 7.

Sandringham Av. from Annie to beyond River Av. Ward 3
0 0 Annie
0 0 Carteret
0 0 Devonshire
0 0 Cumberland
0 Lucile
0 0 River Av.

Sanford, from 666 Plainfield to 2 Mercy, Ward 8.

San Souci, from 158 Aborn to 47 Broadway Ward 4.

Santiago, from 60 Narragansett Av. to Alexander, Ward 7.

Sarah, from Overhill Road opp. Brewster to 129 Eighth, Ward 2.

Saratoga, from 319 Plain to 730 Broad, Ward 6.
0 0 Plain
48 47 Ocean
0 0 Burnside
0 0 Prairie Av.
0 159 Gordon Av.
0 Baxter
0 0 Broad

Sardinia, from Venetia Av. to city line, Ward 10

Sargent Av. fr 435 Morris Av., easterly, Ward 2

Sassafras, from opp. 1120 Broad to Niagara, Ward 6.
0 0 Broad
56 Savings
120 Niagara

Sassafras Point, east of Allen's Avenue and north of Ernest, Ward 6

Saunders, from 20 Lester to 6 Perkins, Ward 7.

Savings, from 61 Detroit Av. to 56 Sassafras, Ward 6.

Savoy, from 657 Hope to Elm Grove Av., Ward 2
0 0 Hope
20 21 Morris Av.
0 Taft Av.
0 Utica Av.
0 0 Sessions
100 101 Elm Grove Av.

Sawin Lane, from 815 Westminster to 390 Washington, Ward 9.

Sawyer, from Roger Williams Park, crossing Elmwood Av. at 1204, Ward 6.
4 5 Stamford Av.
40 39 Elmwood Av.

Saxe, fr 43 Glenbridge Av. to opp. 37 Riverdale. Ward 8.

Sayles, from Allen's Av. to 128 Gordon Av., Ward 6.
112 111 Allen's Av.
142 141 Poe
216 217 Devine

Left. Right.
230 229 Eddy
248 Searle
268 269 Plain
286 French
306 Louisa
326 327 Ocean
344 345 Burnside
360 359 Miner
376 373 Harriet
392 389 Prairie Av.
404 407 Croyland Road
428 427 Gordon Av.

Scarborough Court, fr. 344 Weybosset, Ward 4.

Schaffer, from 43 Jewett to 206 Smith, Ward 4.

Schofield, from 260 Tockwotton to 577 Wickenden, Ward 1.

School, from 677 Harris Av. to 69 Valley, Ward 9.

Scott, fr. 18 Howell to 3 Doyle Av., Ward 2.

Seabury, from 690 Potter's Av. to the R. R., Ward 7.

Seamans, fr. opp. 961 Douglas Av. to 715 Admiral, Wd. 3.
0 Douglas Av.
0 Sunnyside
14 Hymer
0 Fair
38 Augusta
0 0 Admiral

Searle, from 248 Sayles to 129 Oxford, Ward 6.

Sears Av. from 857 Atwell's Av. to Rangeley Av., Wd. 10

Second, from 1097 No. Main to across Highland Av. Wd. 2

Sedan, from Windmill to Argol, Ward 3

Seekell, from 142 Broad to 339 Pine, Ward 4.
Broad
21 Conduit
Pine

Seekonk, fr. 163 Wayland Av. to opp. 117 Butler Av., Ward 1.

Seinna, from City View Parkway northerly to City View Parkway, Ward 8

Selkirk, from Cemetery to Smithfield Av, Ward 3

Seneca, from Hartford Av. to Cleveland, Ward 8

Sessions, from 281 Morris Av. to 260 Cole Av., Ward 2.
0 0 Morris Av.
0 Taber Av.
0 Stafford
0 Elm Grove Av.
0 151 Wayland Av.
0 Astral Av.
191 Hurley Av.
0 0 Cole Av.

Seton, from Springfield to Thornton, Ward 8.
Springfield
Burchard
opp. 4 Thornton

Seventh, from 1221 North Main to across Summit Av.
0 0 North Main
40 39 Highland Av.
80 81 Summit Av

Sevier, from 650 Plainfield to 6 Mercy, Ward 8.

Sexton, from 37 Branch Av. to 864 North Main, Ward 2.

Seymour, from 35 Allen's Av. to 916 Eddy, Ward 6
0 0 Allen's Av.
0 0 Poe
75 Devine
88 87 Eddy

Shafter, from 63 Terrace Av. to Laurel Hill Av. Wd. 8

Sharon, from Pleasant Valley Parkway to 804 Admiral, Ward 3.
0 0 Pleasant Valley Parkway
0 0 Mooreland Av.
0 0 Whitford Av.
0 0 Wabun Av.
0 0 Smith
0 0 Eaton
58 Salter
0 Walton
0 Mink Road

Left. Right.
0 Erie
0 Tidd
0 Rome Av.
0 Trinidad
0 Naples Av.
0 Drill
0 Sabella Av.
0 Badger Road
0 0 Admiral

Shaw, from 40 Langdon, crossing Lakeside, Ward 3

Shawmut, from 160 Chalkstone Av. to 107 Orms, Wd. 3.
0 0 Chalkstone Av.
15 Rebecca
28 27 Kane
56 55 Orms

Sheffield, changed to Arbor.

Sheffield Av. fr. city line southerly to State Home and School grounds near Homefield Av. Ward 10

Sheldon, from 433 Benefit to 54 Hope, Ward 1.
0 7 Benefit
35 Traverse
0 0 Brook
0 0 Hope

Shepard, from 49 Carpenter to 110 Broadway, Ward 4.

Sherburne, fr. Allen's Av. to 824 Eddy, Ward 6.
0 0 Allen's Av.
0 0 Poe
222 221 Eddy

Sheridan, from 350 Manton Av. to the river, Ward 8.
0 0 Manton Av.
0 Curtis
0 King
0 Aleppo

Sherman, fr. 55 Langdon to Greeley, Ward 3.

Sherry, fr. opp. 644 Potter's Av. to 475 Dexter, Ward 7.

Sherwood, from opp 736 Douglas Av., crossing Cornwall, Ward 3.
0 0 Douglas Av.
60 Drew
0 Grand Broadway
0 0 Cornwall

Shiloh, from opp. 298 Veazie to Freeman, Ward 3.
0 Veazie
51 Burleigh
0 Freeman

Ship, from the river to 94 Chestnut, Ward 4.
0 0 Dyer
0 19 Eddy
42 43 Richmond
60 Elbow
74 Bassett
90 89 Clifford
92 95 Chestnut

Short Av. from opp. 18 Glenbridge Av., Ward 8.

Sibley, from opp. 49 Algonquin to Mashapaug Pond, Ward 7
6 3 Algonquin
Crescent
Mashapaug Pond

Sibyl, from 61 Mercy to Murray, Ward 8.
2 1 Mercy
16 Simmons
42 Sophia
66 65 Murray

Sicily Av. from Bullock Av to city line, Ward 10

Silver, from 277 So. Main to 240 South Water, Ward 1.

Silver Lake Av. from 108 Murray to 916 Plainfield, Ward 8.
0 0 Murray
76 75 Moorefield
0 0 Ethan
0 0 Union Av.
0 0 Prudence Av.
0 0 Farmington Av.
0 0 Plainfield

Silver Spring, fr. Charles to 330 Smithfield Av., Wd. 3.
0 0 Charles
Touro
0 Commodore
0 Chatham
opp. 146 Ianthe
0 155 Branch Av.
194 193 Ashton
224 Grafton
Northup Av.

Silver Spring St.—*Con*

Left. Right.
0 0 Ledge
0 0 Bismark
0 0 Jasper
0 0 Smithfield Av.

Simmons, from opp. 264 Pocasset Av. to 16 Sibyl, Wd. 3.

Sims Av. from 393 Harris Av. to Kinsley Av., Ward 9.
0 0 Harris Av.
0 Tingley
0 0 Watson
0 0 Kinsley Av.

Sinclair Av. from Morgan to Pontiac. Ward 7
0 0 Morgan
84 0 Alexander
0 Parkman
0 0 Pontiac

Sisson, from opp. 460 Manton Av. to Cloud, Ward 10.
2 1 Manton Av.
0 Octavia
opp. 35 Beetle
56 Sybaris
0 0 Maynard
opp. 91 Ticknor
115 Actinia
122 121 Cloud

Sixth, from 1195 North Main to 98 Lorimer Av., Ward 2.
0 0 North Main
48 47 Highland Av.
96 93 Summit Av.
132 135 Brewster
152 151 Bayard
172 171 Hope
240 241 Lorimer Av.

Slater Av. fr 176 Irving Av. to Rochambeau Av., Ward 2.
0 0 Irving Av.
20 0 University Av.
40 0 Lloyd Av.
66 0 President Av.
130 0 Laurel Av.
159 151 Glen Road
0 0 Upton Av.
190 0 Lincoln Av.
216 0 Clarendon Av.
230 0 Mount Av.
245 Magellan
0 Goldsmith
0 Ruthven
0 Gorton
0 Ray
0 0 Rochambeau Av.

Slocum, from opp. 15 Almy to 15 Harkness Ward 9.

Smart, fr. Charles between Hagan and Spokane, easterly and from Job to Argol, Wd. 3

Smith, from 294 North Main to City line, Wards 3, 4, 10.
2 1 North Main
15 17 Canal
49 Charles
0 Ormsbee Av.
56 Gaspee
63 State
83 Davis
0 State Capitol
135 Jefferson
142 Francis
160 Park
169 Liberty
194 Holden
206 Schaffer
0 Common
247 Winsor
opp. 261 Calverley
302 295 Orms
309 Candace
370 Esten
398 Duke
464 419 Chalkstone Av.
465 Danforth
488 Young Av.
503 Clara
524 523 Ruggles
542 Frederick
564 McCaughin
0 Randolph
582 581 Oakland Av.
599 Pembroke Av.
635 Radcliffe Av.
649 Pinehurst Av.
670 Maude
674 Tyndall Av.
0 Huxley Av.
737 Hilltop Av.
743 Roslyn Av.
799 Elmhurst Av.
0 0 Wyndham Av.
0 Whitford Av.
0 0 Quincy Av.
0 Lyndhurst Av.
0 0 River Av.
0 Wabun Av.
0 0 Sharon

Left. Right.
972 Jastram
988 Nelson
1008 0000 Academy Av.
0 Meridian
1076 opp. Eaton
0 Modena Av.
0 Ardmore Av.
0 Lennon
0 Callan
0 Compton
Gentian Av.
0 1255 Longwood Av.
0 Brightwood Av.
opp. 1293 Buena Vista Av.
1311 Audubon Av.
1350 1349 City line

Smithfield Av. from 16 Branch Av. to Pawtucket line, Wards, 2, 3.
2 0 Branch Av.
243 North Grove
330 Silver Spring
348 Swift
362 Batcheller Av.
0 Cemetery
0 Selkirk
422 Nellie
460 Edgeworth Av.
0 0 City Line

Snow, from 156 Washington to 263 Weybosset, Ward 4.
0 0 Washington
18 Maiden Lane
72 71 Westminster
110 107 Chapel
0 0 Weybosset

Social, from 634 Charles to 33 Aventine Av., Ward 3.
0 0 Charles
14 13 Hassan
opp. 33 Opper
52 51 Aventine Av.

Solar, from 152 Dean to 164 Atwells Av., Ward 4.

Somerset, from 354 Broad to Gay, Ward 5.
4 3 Broad
12 11 Hayward
46 45 Pine
62 61 Friendship
78 77 West Clifford
94 93 Providence
110 109 Tanner
138 137 Prairie Av.
0 0 Gay

Sonoma Court, from 75 Delaine, Ward 9.

Sophia, from 42 Sibyl to opp 280 Pocasset Av., Ward 3.
2 1 Sibyl
24 23 Ethan
77 Murray
88 0 Pocasset Av.

Sorrento, from 8 Union Av. to 163 Benedict, Ward 8.
0 0 Union Av.
36 35 Waverly
53 57 Althea
82 81 Linwood Av.
106 105 Waldo
126 125 Wadsworth
142 0 Benedict

South, fr. Providence River to 52 Plain, Ward 5.
0 0 Providence River
36 37 Eddy
54 53 Richmond
76 0 Chestnut
98 99 Parsonage
114 113 Hospital
opp. 144 Blount
170 169 Hoppin
202 201 Plain

South Angell, fr. Wayland Sq. to 30 E. River, Ward 1.
2 1 Wayland Av.
50 Moses Brown
78 77 Butler Av.
136 Paterson
170 Calderwood Road
0 0 Hunter
0 Gower
180 183 East River

South Court, from opp. 150 North Main to 34 Congdon, Wards 1, 4.
0 0 North Main
0 0 Benefit
28 Wheaton
44 43 Congdon

South Main, from Market Square to India, Ward 1.
1 Market Square
4 3 College
3 Leonard
47 Wyeth
52 Hopkins

Left. Right.
61 Hutchinson
81 Mark Lane
103 Crawford
131 Custom Av.
155 Ward
175 Packet
198 199 Planet
213 Bullion
250 233 Power
257 Gold
263 Harding's Alley
277 Silver
295 Coin
302 Pioneer Lane
313 Patriot
335 Doubloon
332 Williams
349 Sovereign
371 Guilder
398 395 James
436 435 Transit
opp. 441 Wickenden
455 Dollar
467 Dime
480 477 Gregory
484 485 Cent
516 515 Bridge
550 Link
562 561 Pike
600 599 Tockwotton
636 0 India

South Water, fr. 1 College to India, Ward 1.
4 College
6 Leonard
44 Wyeth
54 Hutchinson
78 Mark Lane
92 Crawford
116 Custom Av.
136 Ward
153 Packet
176 Planet
192 Bullion
206 Power
226 Gold
240 Silver
258 Coin
272 Patriot
290 Doubloon
308 Sovereign
320 Guilder
342 James
392 Transit
432 Dollar
442 Dime
466 Gregory
484 Cent
485 Point
485 Point-street Bridge
492 Bridge
574 Pike
632 Tockwotton
686 685 India

Sovereign, from 349 South Main to 308 So. Water, W'd 1.

Sparrow, from 141 Oakland Av. to 117 Ruggles, Ward 3.

Spencer, from opp. 39 Almy to 39 Harkness, Ward 9.

Spicer, from 1299 Broad to 78 Verndale Av., Ward 6.
0 0 Broad
50 0 Bernard
Verndale Av.

Spokane, from Charles between Smart and Christopher, Ward 3.

Spooner, fr. 97 Stamford Av. crossing Elmwood Av. at 1221, Ward 6.

Sprague, from 123 Elmwood Av. to 98 Diamond, Ward 7.
0 0 Elmwood Av.
opp. 40 Fuller
opp. 82 Harrison
104 0 Dexter
98 Diamond

Spring, fr. 790 Westminster to 237 Broad, Ward 4.
0 0 Westminster
16 15 Pond
17½ Reddock Court
0 33 Broad

Springer's Square, junction Westminster and Huntington Av., Ward 8

Springfield, fr. 614 Hartford Av. to 137 Killingly, Ward 3.
0 0 Hartford Av.
0 Eugene
0 Stanfield
0 0 Thornton
0 Emperor
0 0 Burchard
0 Seton
0 Wolfe
0 0 Killingly

Spruce, fr. 30 Bond to opp 29 Lily, Wards 4, 9.
4 1 Bond
30 29 Brayton Av.
40 45 Dean
48 Manson
58 Messenger
80 79 Eutaw
98 97 Arthur Av.
112 109 Crout
120 121 Acorn
140 139 Murphy
156 157 Sutton
172 171 McAvoy
190 Lily

Squanto, from 123 Woodward road, Ward 3.

Stadden, from opp. 296 Reservoir Av. to Rounds Av., Ward 7

Stafford, from Emeline to Sessions, Ward 2.

Stamford Av. from 24 McKinley to Park Av., Ward 6.
0 0 McKinley
20 19 Hamlin
40 39 Dixon
60 59 Thurston
80 79 Sawyer
97 Spooner
124 123 Bissell
144 143 Hathaway
0 0 Park Av.

Stampers, from 456 North Main to opp. 7 Hewes, Wards 2, 3.
0 0 North Main
opp. 28 Olney
46 47 Stevens
76 77 Hewes

Standish Av. from 1315 Chalkstone Av. across Canonchet, Ward 10

Stanfield, from Springfield to 239 Killingly, Ward 8.
0 0 Springfield
0 Diana
0 Wright
0 Milo
0 0 Killingly

Stanhope, from opp. 36 Newbery to city line, Ward 3
0 0 Newbery
0 0 Manhattan
0 0 McGregor
0 0 Prosper
0 Uxell
0 Ralston
0 Garibaldi Av.
0 Victor Emanuel Av.
0 0 City Line

Staniford, from 134 Blackstone to 237 Public, Ward 5.
2 1 Blackstone
26 27 Willard Av.
39 Ash
65 Pilgrim
80 79 Bogman
92 97 Public

Stanley, from opp. 267 Rochambeau Av. to Burlington, Ward 2.

Stansbury, fr. 773 Douglas Av. to Vandewater. Ward 8
0 0 Douglas Av.
0 Drew
89 Grand Broadway
0 Vandewater

Stanton, from Murray to 45 Prudence Av., Ward 8.
0 0 Murray
0 Moorefield
0 0 Union Av.
0 0 Prudence Av.

Stanwood, from 749 Broad to 718 Public, Ward 6.
2 1 Broad
50 Niagara
106 105 Hamilton
202 193 Public

Star, from 321 North Main to 62 Benefit, Wards 3, 4.

State, from 63 Smith to 8 Orms, Ward 3.
6 1 Smith
54 Boone
80 Field
122 121 Orms

Steele, from York to opp. 36 Rochambeau Av., Ward 2.
0 0 York
38 Woodbine
0 0 Lancaster
0 0 Rochambeau Av.

Steeple, from 111 Canal to 76 North Main, Ward 4.

Steere Av. from 283 Manton Avenue to 262 Amherst. Ward 10.

Stella, from 643 Hartford Av. to Johnston line, Ward 8.
2 1 Hartford Av.
60 59 Barbara
104 103 Grimwood
114 113 Treasea

Stenton Av. from 1051 No. Main, Ward 2.

Sterling Av. from N. Y. N. H. & H. R. R. to 2 Terrace Avenue, Ward 8.
opp. 15 Greenfield
0 Atwood
33 Judith
36 Cumerford
52 51 Whitehall
69 Bancroft
104 Priscilla Av.
150 149 Webster Av.
238 239 Terrace Av.

Steuben, from 301 Manton Av. to 954 Atwells Avenue. Ward 10.
0 0 Manton Avenue
20 0 Amherst
53 Amsterdam
74 73 Atwells Avenue

Stevens, fr. opp. 146 Charles to 528 North Main, Wds. 2, 3.
0 0 Charles
23 Bark
opp. 23 Hewes
0 0 Stampers
0 0 North Main

Stewart, fr. opp. 39 Lyman to 313 Friendship, Ward 4.
0 1 Lyman
14 13 Westminster
36 31 Pond
74 73 Broad
96 95 Conduit
107 Warner's Lane
126 129 Pine
150 151 Friendship

Stewart Gangw av. fr. Exchange Pl., Ward 4

Stillman, from Gaspee to Promenade, Ward 4.

Stillwater Av. fr. Brightwood Av. northerly at city line, Ward 3.

Stimson Av., fr. 217 Hope to 314 Angell, Ward 2.
0 0 Hope
20 23 Diman Place
76 75 Angell

Stockton, from Livingston to Branch Av. Ward 2
0 0 Livingston
0 0 Dart
0 0 Studley
0 0 Deer
0 0 Peru
0 0 Monterey
0 0 Branch Av.

Stockwell, from opp. 9 Riverdale, Ward 8.

Stokes, from 1954 Westminster to Dike, Ward 8

Stone, from Ascham to Hebron. Ward 3.

Stonelaw Av. from River Av. beyond Wardlaw Av. Ward 3.

Storey Court, from 3 Boone, Ward 3.

Stowe Court, from 84 Clifford, Ward 4.

Studley, from 69 Corliss to 86 Stockton, Ward 2.

Stukely, from Hartford Av. to the river, Ward 8

Suffolk, from opp. 364 Douglas Av. to opp. 13 Cornwall, Ward 3
0 0 Douglas Av.
0 0 March
0 0 June
0 113 Admiral
148 147 Salina
196 195 Cornwall

Sullivan Lane, from 78 Charles to 81 Ormsbee Av., Ward 3

Summer, fr. 742 Westminster to 341 Friendship, Ward 4.
0 0 Westminster
20 0 Pond
58 55 Broad
90 Conduit

Left. Right.
124 Warners Lane
135 Meadow
0 0 Pine
178 177 Friendship

Summit Av. from 188 Rochambeau Av. to 101 Tenth, Ward 2.
0 0 Rochambeau Av.
19 Exeter
20 Colonial Road
36 Dexter-ale Road
37 Glendale Av
63 Burlington
0 Memorial Road
73 Brewster
108 D Estaing Road
130 131 Fourth
152 151 Fifth
170 171 Sixth
190 191 Seventh
210 211 Eighth
230 231 Ninth
250 249 Tenth

Sumter, from 973 Broad to 162 Ruskin, Ward 6.
0 0 Broad
38 37 Emerson
90 81 Niagara
140 141 Hamilton
0 1-5 Melrose
222 223 Ruskin

Sunnyside, from Veazie to Seamans. Ward 3.
0 0 Veazie
0 Hereford
0 Du ham
0 Easton
0 Devonshire
0 Farmer
0 Cumberland
0 Wainwright
0 0 River Av.
0 0 Seamans

Sunset Av. from 142 Kilingly to Johnston line, Wd 8.

Superior, from 97 Diamond to opp. 75 Wendell, Ward 7.
28 0 Diamond
58 Ware Court
71 Baldwin Court
120 119 Cranston
166 157 Wendell

Sussex, from opp. 13 Longmont to opp. 48 Cheshire, Ward 3.

Sutton, fr. West Exchange to 289 Broadwsy, Ward 9
0 0 West Exchange
2 1 Cedar
20 19 Spruce
40 39 Atwells Av.
61 Lee
112 111 Federal
0 0 Broadway

Swan, from Allen's Av. to 84 Ocean, Ward 6.
0 0 Allen's Av.
0 0 Poe
216 Devine
230 229 Eddy
274 271 Plain
332 331 Ocean

Swansea, from Beckwith to Donald. Ward 7
0 0 Beckwith
0 Day
0 0 Pinckney
0 0 Donald

Swanson's Gangway, from 394 Westminster to 51 Chapel. Ward 4.

Sweetbriar, from 209 Oakland Av. to 178 Camden Av., Ward 3.

Swift, from 348 Smithfield Av to Windmill. Ward 3.
0 0 Smithfield Av.
0 0 Legg
0 0 Argol
0 Job
0 0 Windmill

Swiss, from 25 Knight to 48 Ridge. Ward 9.
0 0 Knight
0 Tiber
0 Cornet
0 0 Ridge

Sybaris, from 56 Sisson, to Rushmore Av., Ward 10

Sycamore, from 1536 Westminster to 81 Chapin Av., Wards 7, 8.
0 0 Westminster
26 27 Oak
54 55 Willow
90 89 Hudson
108 107 Wood
130 129 Chapin Av.

Sydney Court, from 699 Harris Av. westerly, Ward 9.

Sykes Place, fr. 15 Chaffee, Ward 10.

Sylvan Court, from 171 Doyle Av., Ward 2.

Symonds, from 372 Westminster to 41 Chapel, Ward 4.

Syracuse, from Seneca to Laurel Hill Av., Ward 8

Taber Av. from 414 Angell to Sessions. Ward 2
0 0 Angell
20 Villa Av.
29 Adelphi Av.
52 49 Humboldt Av.
79 Elton
100 99 Irving Av.
120 119 University Av.
132 135 Lloyd Av.
166 165 President Av
186 185 Everett Av.
0 0 Laurel Av.
0 0 Hazard Av.
0 0 Doyle Av.

Taft Av. from Savoy southerly, Ward 2

Tallman, from the river to 174 Chestnut, Ward 4.

Tan Yard Lane, from 1937 Westminster to 37 Manton Av., Ward 10.

Tanner, from 130 Pearl to 265 Dudley, Ward 5.

Tappan, fr. 341 Admiral to opp. 52 Hawkins. Ward 3

Taranto, from Ravenna Av to Genoa Av.. Ward 10

Taudvin Court, from 113 Pleasant, southerly, Ward 2

Taylor, from 52 Comstock Av. to 467 Public. Ward 5.
4 0 Comstock Av.
9 Harvard Av.
35 Wesleyan Av.
56 55 Willard Av.
72 71 Chester Av.
93 Marlborough Av.
118 117 Glenham
126 127 Public

Tecumseh, from 106 Abbott to 85 Grand View, Wd. 2

Tell, from 49 Vinton to 114 Ridge. Ward 9.
0 0 Vinton
40 39 Knight
58 Phetteplace Lane
68 67 Courtland
112 111 Almy
0 0 Ridge

Temple, from 240 Public to 27 Potter Av., Ward 6.
0 0 Public
23 Temple Court
0 0 Potter Av.

Temple Court, from 23 Temple, Ward 6

Tennessee Av. fr. Chapman to 171 New York Av., Ward 6.
0 0 Chapman
0 0 Toronto Av.
0 0 Georgia Av.
0 0 Carolina Av.
0 0 New York Av.

Tennyson Lane, from 168 Oxford to 79 Ashmont Ward 6.

Tenth, from 1289 No. Main to 976 Hope. Ward 2.
0 0 North Main
52 53 Highland Av.
101 Summit Av.
122 Top
200 201 Hope

Teresa, from 248 Manton Av. to 27 Curtis, Ward 8.

Terminal Way, from 176 Kinsley Av. to Harris Av., Ward 4

Terrace Av. fr. 263 Laurel Hill Av. to Cranston line Ward 8.
0 0 Laurel Hill Av.
2 Sterling Av.
16 Clarence
34 Wallace
50 Progress Av.
70 Dora
63 Shafter
88 Elmdale Av.
City Line

Texas Avenue, from 314 Admiral to Gentian Av. Ward 3

Tew Place, from 27 Jenkins southerly, Ward 2.

Thackeray, from Melrose to 740 Elmwood Av., Ward 6.

Thayer, from 108 Transit to 298 Hope, junc. Barnes, Wd. 1
1 2 Transit
0 17 Arnold
0 35 John
0 55 Williams
0 0 Power
104 103 Charles Field
130 129 Benevolent
152 151 George
175 Manning
210 209 Waterman
000 Tunnel Entrance
222 221 Fones Alley
228 227 Angell
246 Olive
247 Euclid Av.
268 267 Meeting
294 291 Cushing
318 315 Bowen
336 335 Lloyd Av.
356 355 Keene
377 Hope
382 Barnes

Third, from 1119 No. Main across Highland Av., Ward 2

Thomas, from 79 No. Main to 188 Benefit. Ward 4.

Thompson, from 122 Tockwotton to 307 Wickenden, Ward 1.

Thorne, from 53 Roanoke to 58 Belmont Av., Ward 10.

Thornton, fr. 251 Killingly to Eliza. Ward 8.
0 0 Killingly
opp. 4 Seton
0 Emperor
0 0 Springfield
0 0 Ophelia
9 0 Eliza

Throop, from 110 N. Main to 173 Canal, Ward 4

Thurbers Av. fr. Harbor line to 964 Broad, Ward 6
0 0 Allen's Av.
31 Kay
102 Hylestead
120 Blundell
144 143 Eddy
opp 168 Rachel
180 179 Rugby
200 Edwin
201 Baffin Court
222 223 Ocean
241 Burnside
308 0 Prairie Av.
322 Husted Court
342 Meni Court
358 Weiss Court
380 381 Broad

Thurston, fr. Roger Williams Park, crosses 1179 Elmwood Av., Ward 6.
11 Stamford Av.
0 0 Elmwood Av.

Tiber, from 14 Ridge to 19 Swiss, Ward 9.

Ticknor, fr opp. 91 Sisson to Rushmore Av., Ward 10

Ticonderoga Av. from 271 Butler Av. to 36 Parkside Road, Ward 2.
0 0 Butler Av.
opp. 30 Paterson
60 Brookside Av.
80 0 Parkside Road

Tidd, from Sharon to Rabbitt Road, Ward 3

Tiffany, fr. 1005 Chalkstone Av to Pleasant Valley Parkway, Ward 10

Tighman, from 25 A to 140 Dodge. Ward 7

Tingley, fr. beyond Maria to Sims Av., Wards 4, 9.
0 0 Maria
0 0 Acorn
0 0 Ashley
0 0 Charlotte Hope
0 0 Granger
0 0 Sims Av.

Tippecanoe, fr. 187 Valley, Ward 9.

Tobey, from opp. 151 Ridge to 1509 Westminster, Ward 9.
2 0 Ridge
2 Penn
1 Ring

Tobey St.—*Con.*

Left. Right.
42 49 Grove
497 506 Broadway
90 Meader
140 139 Westminster

Tockwotton, fr 632 South Water, crossing So. Main at No. 600, to Wash'ton Bridge Ward 1.
8 7 South Water
28 27 South Main
0 0 Benefit
76 73 Traverse
100 99 Brook
122 Thompson
138 143 Ann
166 171 Hope
180 East
0 Tockwotton Park
252 239 Ives
260 Schofield
0 Furnace
286 Wade
294 0 Gano
Washington Bridge

Togo, from Manton Av. to Aleppo, Ward 8

Top, from 122 Tenth to 109 Chace Av., Ward 2.
0 0 Tenth
20 21 Eleventh
45 0 Twelfth
0 0 Chace Av.

Toronto Av. from Fort Av to Eddy, Ward 6
0 0 Fort Av.
0 51 Tennessee Av.
0 0 Allen's Av.
0 0 Virginia Av.
0 0 Redbank
0 0 Eddy

Touro, from 406 Branch Av to Silver Spring, Ward 3

Tower, from 89 Broadway to Aborn, Ward 4.
0 0 Broadway
0 0 Federal
0 0 Atwells Av.
0 0 Aborn

Towner, from opp. 9 Clarke to opp. 40 Pavilion Av., Wd. 6

Trainor, fr. 63 Arthur Av. to 146 Acorn, Ward 9.

Transit, from 393 S. Water to 34 Governor, Ward 1
0 0 South Water
26 25 South Main
27 Wickenden
58 59 Benefit
84 Mohawk
108 Thayer
146 151 Brook
0 0 Hope
222 Dove
240 231 East
247 Goulding
0 365 Governor

Trask, from 883 Eddy to 64 Ocean, Ward 6.
0 0 Eddy
48 47 Plain
102 101 Ocean

Traverse, from 35 Sheldon to India. Ward 1.
2 0 Sheldon
0 0 Wickenden
0 0 Pike
44 0 Tockwotton
0 Blanding
0 0 India

Treasea, from 208 Ophelia to Celia. Ward 8.
2 1 Ophelia
16 15 Kinfield
32 31 King Philip
48 47 Stella
64 63 Middleton
80 79 Celia

Trent, from opp. 21 Loveday to Hereford, Ward 3

Trenton, from opp. 20 Governor to 85 Gano, Ward 1.
2 1 Governor
36 33 Ives
80 85 Gano

Trinidad, from 486 Sharon to Rabbitt Road. Ward 3.

Trinity Square, junction Broad n. Hayward, Bridgham and Elmwood Avenue, Wards 5 7

Tripoli, from Libia to Cranston line, Ward 8.

Troop Lane, from 275 Charles to 8 Walling, Wd. 2.

Troy, from 1890 Westminster to the R. R. Ward 8.
0 0 Westminster
0 0 Dike
0 0 Oak
0 0 McDonough
0 0 Railroad Crossing

Truth, fr Nellie northerly Ward 3

Try, from 813 Canal to 226 North Main, Ward 4.

Turner, from 308 Valley to Cutler, Ward 10

Turpin Court, from 91 Sabin, Ward 4

Tuscan, from Ravenna Av. to city line, Ward 10
0 0 Ravenna Av.
0 0 Genoa Av.
0 Venetia Av.
0 0 City Line

Tuxedo Av fr. 658 Atwells Av to the river, Ward 10.
0 0 Atwells Av.
34 Amherst

Twelfth, fr. 45 Top to 1000 Hope, Ward 2.

Tyler, from 31 Pacific Av. to 102 Niantic Av., Ward 7.
0 0 Pacific Av.
0 0 Calhoun Av.
50 0 Faith
66 65 Jonathan
0 88 Frankfort
0 0 Niantic Av.

Tyndall Av, fr. 674 Smith to Eaton, Ward 3.

Udell, from 260 Langdon to Stanhope, Ward 3

Ulysses, from 748 Branch Av., opp. the mill, Ward 3.

Union, from 4 Sabin to 173 Weybosset, Ward 4.
2 1 Sabin
32 31 Fountain
50 49 Worcester
90 89 Washington
122 Fulton
168 167 Westminster
188 Middle
220 221 Weybosset

Union Av. from opp. 192 Messer to 802 Plainfield, Wd. 8
2 1 Messer
8 Sorrento
52 55 Waverly
78 79 Althea
81 Ellery
112 Linwood Av.
148 Waldo
162 157 Huntington Av.
0 0 Railroad Crossing
177 Greenfield
186 185 Atwood
196 195 Cumerford
214 213 Whitehall
261 Priscilla Av.
302 301 Webster Av.
380 379 Terrace Av.
434 433 Laurel Hill Av.
504 503 Crown
560 559 Pocasset Av.
628 627 Ethan
634 635 Silver Lake Av.
684 683 Stanton
0 Evelyn
734 733 Plainfield

Unit, fr. 1119 Atwells Av. to 1347 Chalkstone Av., Wd. 10.
0 0 Atwells Av.
88 Maynard
0 0 Cloud
0 0 Almira Av.
0 243 Chalkstone Av.

University Av. fr. 93 Arlington Av to 54 Blackstone Boulevard, Ward 2.
0 0 Arlington Av.
36 0 Taber Av.
68 67 Elm Grove Av.
100 101 Wayland Av.
166 165 Cole Av.
208 209 Slater Av.
220 221 Blackstone Boulevard

Updike, from 60 Peace to 613 Public. Ward 5.
0 0 Peace
0 0 Whitmarsh
0 0 Princeton Av.
0 0 Moore
74 75 Dabol
opp. 88 Mowney
0 0 Public

Upton Av. from Wayland Av. to Grotto Av., Ward 2.
0 0 Wayland Av.
0 0 Cole

Left. Right.
0 0 Slater Av.
0 0 Blackstone Boulevard
86 0 Grotto Av.

Utica Av. fr. Savoy southerly, Ward 2

Vale, from 286 Douglas Av. to Clara, Ward 3.
2 1 Douglas Av.
10 Osborne
26 0 Camden Av.
40 Danforth
0 0 Clara

Valley, from 1869 Westminster to Orms, junction Zone, Wards 4, 9, 10
0 3 Westminster
0 5 Broadway
14 West Bleachery
22 Esther
69 School
96 95 Delaine
121 Grove
161 Helme
187 Tippecanoe
0 231 Amherst
opp. 254 Barstow
274 273 Atwells Av.
292 Newark
308 Turner
0 Cliff
346 Rill
360 Harold
393 Eagle
0 River Av.
0 Holyoke
0 Catskill
0 Walcott
0 Hemlock
0 Rathbone
0 Pleasant Valley Parkway
0 Raymond
706 Ayrault
0 West Park
0 Felix
opp. 730 Jewett
754 Zone
0 Orms

Van Ausdall, from 1737 Chalkstone Av. to Huber Av. Ward 3

Van Buren, from 292 Oxford to 125 Houston, Ward 6.

Vandewater, from 775 Douglas Av. to 708 Branch Av., Ward 3.
0 0 Douglas Av.
60 61 Drew
80 81 Grand Broadway
0 115 Cornwall
0 0 Branch Av.

Vandieman Av. from Gerardi Av. to Huber Av., Ward 10

Van Zandt, fr. Mashapaug Pond to 54 Faith, Ward 7.
10 9 Lowe Av.
26 25 Pleasant View Av.
0 39 Hamburg Av.
50 49 Pacific Av.
80 79 Calhoun Av.
100 99 Faith

Vassar Av. fr 461 Morris Av., easterly, Ward 2

Vaughan, from Northup Av., northerly, Ward 8.

Veazie, fr. opp. 599 Douglas Av. to opposite 247 Woodward Road, Ward 3.
0 0 Douglas Av.
opp. 55 Eva
60 Loveday
75 Damor
194 Douglas Av.
237 Longblock
290 O'Neil
298 opp. Shiloh
316 Concannon
350 0 Branch Av.
0 Houghton
0 Caxton
0 0 Woodward Road

Venetia Av. from Fruit Hill Av. to Tuscan, Ward 10

Venice, from Douglas Av. to City Hospital, Ward 3.

Ventura, from Dante to Huxley Av., Ward 3.

Verdie Av. from 282 Killingly westerly to City Line, Ward 8.

Vermont Av. from Nevada Av. to 1374 Eddy. Ward 6.
0 0 Nevada Av.
0 0 Michigan Av.

Left. Right.
Columbia Park
0 0 Maryland Av.
236 233 Virginia Av.
0 0 Eddy

Verndale Av., from 1275 Broad to Roger Williams Park, Ward 6.
0 0 Broad
49 Bernard
78 Spicer
98 Cactus
0 Fisk
opp 161 Hancock
190 Babcock
0 199 Roger Williams Park

Vernon, from 7 Pallas to opp. 183 Vinton, Ward 9.
2 1 Pallas
38 37 Battey
73 Primrose
92 91 Vinton

Vespucci, fr. 647 Douglas Av. to Cornwall, Ward 3
0 0 Douglas Av.
0 Fernando
0 Appian
0 0 Glasgow
0 0 Cornwall

Vesta, fr. 46 Fillmore to the cemetery, Ward 8.

Vesuvius, from Appian to Cornwall, Ward 3
0 0 Appian
0 Corina
0 0 Glasgow
0 0 Cornwall

Veto, from 19 Alicant to 366 Admiral, Ward 3.

Vicksburg, from Hugo to Freeman, Ward 3.
0 29 Hugo
33 Pepper
0 0 Freeman

Victor, from 38 Ambrose to 39 Delhi, Ward 3.
4 Ambrose
26 Evans
62 61 Delhi

Victor Emannuel Av. fr 296 Langdon to Stanhope Ward 3

Victoria, fr 1377 Chalkstone Av. across Guelph, Ward 10
0 0 Chalkstone Av.
0 Alden
0 Manomet
0 Gage
0 Guelph

Villa Av. fr. 11 Arlington Av. to 20 Taber Av., Ward 2.

Vincent, from Huxley Av. westerly, Ward 3.

Vine, from 232 Pearl to 20 Portland, Ward 5.

Vineyard, from 572 Potter Av. 33 Carter, Ward 7.
2 1 Potter Av.
opp. 31 Hawthorne
31 Mashapaug
70 71 Carter

Vinton, from 376 Atwells Av. to 3 Decatur Sq. Ward 9.
4 1 Atwells Avenue
19 Gesler
40 Lee
49 Tell
69 Penn
88 87 Federal
115 Grove
0 135 Broadway
192 Primrose
opp. 166 Brighton
177 Louisbourg Place
opp 183 Vernon
202 201 Decatur Square

Viola, from 432 Plainfield to 31 Dorchester Av., Ward 8.

Violet, from 411 Orms to 596 Chalkstone Av., Ward 4.

Virginia Av. from Ellenfield to 231 Montgomery Av., Ward 6.
0 0 Ellenfield
0 0 Baker
0 Chapman
0 Jillson
0 Brockholst
0 Cavendish
0 0 New York Av.
0 0 Indiana Av.
0 0 Ohio Av.
0 0 California Av.
0 0 Vermont Av.
0 0 Washington Av.
0 Massachusetts Av.
0 0 Alabama Av.
0 217 Montgomery Av.

Wabun Av. from River Av., junc Smith, westerly to 567 Academy Av., Ward 10
0 0 River Av.
0 0 Smith
0 Rankin
0 0 Sharon
0 0 Jastram
0 83 Nelson
0 0 Academy Av.

Wade, from 643 Wickenden to 286 Tockwotton, Ward 1.

Wadsworth, from Dexter to Union Av., Wards 7, 8
0 0 Dexter
50 49 Salem
98 0 Brattle
156 155 Cranston
202 0 Sorrento
0 0 Union Av.

Wainwright, from 633 Admiral to Sunnyside, Wd.

Waite, from 765 Admiral to General, Ward 3.

Wakefield Av. fr. Westerly Av to Bristol Av., Wd. 3.

Waldo, from 437 Dexter to 148 Union Av., Wards 7, 8.
2 1 Dexter
40 Salem
102 103 Brattle
170 169 Cranston
224 223 Sorrento
214 309 Union Av.

Wallace, fr. Greenfield to 34 Terrace Av., Ward 8.
0 0 Greenfield
2 1 Atwood
30 29 Cumerford
50 49 Whitehall
100 99 Priscilla Av.
148 147 Webster Av.
240 239 Terrace Av.

Waller, from 1261 Chalkstone Av. to across Canonchet Ward 10
Chalkstone Av.
54 Manomet
0 Canonchet

Walling, fr. 14 Nichols to 69 West River, Ward 2.
2 1 Nichols
8 Troop Lane
opp. 10 Pettis
53 Hedley
54 0 West River

Wall's Place, from 20 Broad, Ward 4.

Walnut, from 437 Westminster to 224 Washington, Wd. 4
9 Westminster
9 Paine
26 25 Washington

Walsh, from Sicily Av. to Gerardi Av. Ward 10
0 0 Sicily Av.
0 0 Genoa Av.
0 Ravenna Av.
0 Batterson
0 Tuscan
0 0 Gerardi Av.

Walter, from Charles to Commodore Ward 3

Walton, from Sharon to Enfield Av. Ward 8
9 0 Sharon
0 Jastram
0 Nelson
0 0 Academy Av.
0 Meridian
0 0 Enfield Av.

Wamsutta Place, from 777 Westminster to opp. 371 Washington, Ward 9.

Ward, from 155 South Main to 136 South Water, Ward 1

Wardlaw Av. from 622 River Av. westerly, Ward 3
0 Annie
0 Carteret
0 Devonshire
0 Cumberland
0 Lucile
0 0 River Av.

Ware Court, from 53 Superior, Ward 7.

Warner's Lane, fr. 107 Stewart to 124 Summer, Wd. 4

Warren, from 75 Elmwood Av. to 204 Dexter, Ward 7.
0 1 Elmwood Av.
42 0 Fuller
0 0 Harrison
82 0 Dexter

Warrington, from 103, Broad to 680 Elmwood Av. Ward 6
0 0 Broad
0 0 Emerson
0 0 Niagara
0 0 Hamilton
0 0 Melrose
0 0 Elmwood Av.

Washburn, from 71 Common to 226 Orms, Ward 3.

Washington, fr. Dorrance to west of Knight, Wards 4, 9
2 0 Dorrance
34 33 Eddy
70 69 Union
92 91 Clemence
116 115 Mathewson
157 Beverly
156 Snow
173 Hayden
188 191 Aborn
206 207 Empire
224 Walnut
238 237 Greene
256 255 Jackson
282 281 Franklin
296 Cressy Lane
346 343 Dean
opp. 351 Normal Court
opp. 371 Wamsutta Place
390 Sawin Lane
396 Cowley
418 419 Oliver
438 Lafayette
466 463 Battey
474 473 Whittaker
484 Hood
518 523 Knight

Washington Av. from Providence River to junction Broad and Eddy Ward 6
0 0 Michigan Av.
166 155 Maryland Av.
236 237 Virginia Av.
0 0 Eddy
312 305 Broad

Washington Row, from 1 Westminster to 1 Exchange Place, Ward 4.

Washington Square, Broad, junct. Eddy, Ward 6.

Waterfield, fr. 255 Laurel Hill Av. to Westerly Av, Ward 8

Waterloo, fr. opp. 20 Dexter to 16 Parade, Ward 7.

Waterman, from 63 Canal to Red Bridge, Wards. 1, 4.
63 Canal
0 0 North Main
0 29 Benefit
34 Fones Alley
50 DeFoe Place
62 61 Prospect
74 73 Brown
102 101 Thayer
116 119 Brook
136 137 Hope
150 151 Cooke
160 163 Governor
176 173 Ives
200 201 Gano
228 227 Wayland Av.
260 261 Butler Av.
opp. 280 Cold Spring
370 325 East River Street
392 Red Bridge

Watson, from Sims Av across Granger, Ward 9

Waverly, fr. opp. 88 Bucklin to 218 Huntington Av., Wards 7, 8
00 Bucklin
0 0 Dexter
154 153 Cranston
181 Kenwood
208 207 Sorrento
234 227 Union Av.
258 257 Ellery
320 319 Huntington av.

Wayland Av. from opp 135 E George to 151 Sessions Wards 1, 2.
0 0 East George
108 107 Pitman
124 127 East Manning
163 Seekonk
170 169 Waterman
190 189 Medway
206 209 Wayland Square
209 South Angell
206 213 Angell
242 Adelphi Av.
247 Orchard Av.
266 259 Humboldt Av.

Left Right
292 295 Elton
312 311 Irving Av.
332 331 University Av.
350 349 Lloyd Av.
380 381 President Av.
400 401 Everett Av.
424 Doane Av.
429 Luzon Av.
440 0 Laurel Av.
0 0 Glen Road
0 0 Sessions

Wayland Square, junction Wayland Av., Angell and South Angell, Ward 1.

Wayne, fr 102 Douglas Av. to opp 56 Nolan, Ward 3.
2 1 Douglas Av.
78 77 Candace
130 129 Nolan

Wealth Av. from 83 Academy Av to Huron, Ward 10

Webb, from Bolton Av. to Whitford Av. Ward 10
0 0 Bolton Av.
0 0 Farm
0 Metropolitan
0 0 Whitford Av.

Webster Av. fr. 112 Eastwood Av. to Cranston line. Ward 8.
52 0 Eastwood Av.
64 63 Laban
82 83 Whittier Av.
98 97 Plainfield
130 127 Dorchester Av.
148 145 Pocasset Av.
0 Magnolia
162 161 Roosevelt
176 177 Sterling Av.
194 193 Clarence
210 209 Wallace
226 225 Progress Av.
242 241 Dora
256 255 Elmdale Av.
274 273 Union Av.

Weeden, from 107 Federal to 202 Atwells Av., Ward 9.

Weiss Court, from 358 Thurbers Av., Ward 6

Welcome Av. from 602 Prairie Av., Ward 6.

Well, fr. opp. 15 Williams to opp. 21 Planet, Ward 1.
2 1 Williams
18 Pioneer Lane
36 Harding's Alley
48 47 Power
78 75 Planet

Wellington, from 14 East Beacon to 53 Pearl, Ward 5.

Wendell, fr. 397 Cranston to 168 Huntington Av., Wards 7, 8.
0 0 Cranston
opp. 75 Superior
102 101 Messer
170 173 Ellery
248 0 Huntington Av.

Wentworth Av. from Roger Williams Park, bey Oakland Cemetery, to Cranston line, Ward 6.

Wesleyan Av. from 35 Taylor to 184 Elmwood Av. Ward 5.
2 1 Taylor
66 67 Broad
180 179 Elmwood Av.

West, from 251 Dean to 9 Belknap, Ward 9.

West Bleachery, from 14 Valley to the river, Ward 9

West Clifford, from 324 Point to opposite 324 Dudley Ward 5.
2 0 Point
50 49 Lockwood
76 75 Pearl
100 101 Portland
122 121 Somerset
146 147 Linden
169 Myrtle
172 173 Dudley

Westcott Av. from Fruit Hill Av corner Woonasquatucket Av to across Huber Av., Ward 10

Westerly Av. from 222 Pocasset Av to 285 Laurel Hill Av Ward 8
0 0 Pocasset Av.
0 Bristol Av.
0 Wakefield Av.
0 0 Laurel Hill Av.

Western, from 106 Pleasant crosses Jenkins at 87, Wd. 2.

West Exchange, from junc. Gaspee and Dorrance to 483 Atwells Av., Wds 4, 9
opp 46 Gaspee
0 0 Dorrance
60 Sabin
106 Mathewson
116 Mason
176 Cove
200 Aborn
opp. 233 Bradford
302 0 Brayton Av.
360 Dean
374 Arthur Av.
388 Crout
398 397 Acorn
412 Murphy
0 Antietam
0 Sutton
428 Cedar
440 McAvoy
0 Ames
490 Dale
546 0 Atwells Av.

Westfield, fr. 97 Elmwood Av. to 220 Dexter, Ward 7.
0 0 Elmwood Av.
0 0 Fuller
92 0 Harrison
118 117 Dexter

West Friendship, from 521 Broad to 110 Elmwood Av., Ward 5.

West Hoyle, fr. 43 Cranston, Ward 9.

Westminster, fr. Weybosset Bridge to Olneyville Sq., Wards 4, 7, 8, 9.
1 Washington Row
2 Dyer
46 Weybosset
49 Exchange
89 McNeal Lane
122 Arcade Building
0 Lauderdale Court
123 Butler Exchange
133 Arcade Street
152 Orange
170 177 Dorrance
216 213 Eddy
244 249 Union
278 273 Clemence
298 297 Mathewson
321 Moulton
344 343 Snow
369 Aborn
372 Symonds
394 Swanson's Gangway
402 399 Empire
422 Burrill
437 Walnut
461 Greene
527 Jackson
530 Weybosset
530 Cathedral Square
550 Fenner
574 577 Franklin
604 Grave's Lane
641 Pabodie Lane
670 673 Stewart
700 Arbor
725 Dean
742 Summer
757 Normal Court
777 Wamsutta Place
790 Spring
816 Falcon
815 Sawin Lane
821 Cowley
842 Bank
858 Winter
858 Canonicus Square
885 Oliver
925 Lafayette
979 Battey
1003 Whittaker
1006 Burgess
1021 Hood
1056 1069 Knight
1092 Codding
1120 Custer Court
1142 Dodge
1184 1191 Bridgham
1206 Hammond
1266 Harrison
1279 Courtland
1326 Dexter
1355 Marshall
1395 Almy
1440 Parade
1467 Harkness
1509 Tobey
1536 Sycamore
1547 Bainbridge Avenue
1605 Barton
opp. 1645 Messer
1677 Howard
1723 Perry
1754 Bennett Place
1776 Springer Square
1776 Huntington Av.

Westminster St.—*Con.*

Left. Right.
1798 1793 Railroad crossing
1869 Broadway
1869 Valley
1876 Troy
1962 Bough
1937 Tanyard Lane
1954 Stokes
1964 1963 Olneyville Sq.

West Park, from opp. 107 Park to Valley, Ward 4.
0 0 Park
18 13 Holden
0 Aster
86 85 Calais
0 0 Calverley
0 0 Bath
0 0 Pleasant Valley Parkway
0 0 Valley

West River, fr. 277 Charles to 236 Branch Av., Ward 2.
0 1 Charles
opp. 45 Wilcox
66 Powder-Mill Street
69 Walling
75 Hedley
98 Capwell
99 Livingston
116 117 Cross
135 Darling
opp. 148 Dart
198 Corliss
0 Deer
200 Elk
214 Burke
0 Monterey
0 0 Branch Av.

Weybosset, from 46 Westminster to Cathedral Square, Ward 4.
2 1 Westminster
6 0 Exchange
22 Post-office Court
36 Custom House Street
52 Harkness Court
64 Hay
78 Peck
90 91 Orange
98 107 Dorrance
138 145 Eddy
173 Union
186 Garnet
199 Clemence
210 Page
219 Mathewson
232 Richmond
263 Snow
274 Abbott Park Place
323 Empire
326 Chestnut
326 Broad
341 Burrill
344 Scarborough Court
370 0 Jenckes Lane
392 Winslow
421 Westminster
0 0 Cathedral Square

Weymouth, fr. 300 Lloyd Av. to 353 Olney, Ward 2.
0 0 Lloyd Av
56 55 Alumni Av.
76 75 Olney

What Cheer Av. from 296 Pocasset Av. to 343 Laurel Hill Av., Ward 8.

What Cheer Square, junction Randall, North Main and Doyle Av., Ward 2.

Whateley Place, from 96 Lockwood, Ward 5.

Wheaton, from 28 S. Court to 73 Bowen, Ward 1

Wheeler Av. from opp Roger Williams Park to Cranston line, Ward 6

Whipple, from 165 Douglas Av. to 40 Admiral, Ward 3.
0 0 Douglas Av.
9 Geoffrey's Court
0 71 Oregon
0 0 Admiral

White, from 1288 No. Main to Collyer, Ward 2.
0 0 North Main
0 0 Nashua
0 0 Powell
0 0 Collyer

Whitehall, from opp. 65 Magnolia to Hillwood, Wd. 8
0 0 Magnolia
44 43 Sterling Av.
66 65 Clarence
92 91 Wallace
112 111 Progress av.
138 135 Dora
155 Elmdale Av.
180 179 Union Av.
195 Hillwood

Whitford Av. from 808 Smith westerly bey. Freese, Ward 10.
0 0 Smith
0 0 River Av.
0 0 Rankin Av.
0 0 Sharon
0 0 Jastram
0 0 Nelson
515 516 Academy Av.
0 Home Av.
0 Webb
0 Lawn
0 Minto
0 Kimball
0 Freese

Whiting, from 605 Hope to 360 Morris Avenue, Ward 2.

Whitmarsh, fr. 655 Broad to Dexter, Wards 5, 7.
0 0 Broad
58 57 Updike
0 0 Elmwood Av.
0 0 Bucklin
0 0 Dexter

Whitney, fr. 1095 Elmwood Av to opp. 107 Alger Av., Ward 6.

Whittaker, fr. 456 Fountain to 1003 Westminster, Ward 9.

Whittemore Place, fr. 27 Willow, Ward 7.

Whittier Av. from 185 Plainfield to 180 Laurel Hill Av., Ward 8
0 0 Plainfield
0 53 Gifford
82 81 Heath
104 105 Webster Av.
133 0 Dewey
166 165 Ralph
206 205 Laurel Hill Av.

Wickenden, from opp. 141 S. Main to 68 Gano, Ward 1.
0 South Main
2 Transit
55 Gregory
67 Cent
117 Link
136 137 Benefit
174 177 Traverse
244 248 Brook
307 Thompson
361 Ann
390 389 Hope
430 427 East
460 Goulding
468 Governor
0 Tockwotton Park
562 0 Ives
577 Schofield
611 Furnace
643 Wade
670 673 Gano

Wickham, from 248 Broad to 333 Lockwood, Ward 4

Wilcox, from opp. 45 West River to Cross, Ward 2

Wild, from Moy across Burton, Ward 3
0 0 Moy
0 0 Henrietta
0 0 Branch Av.
0 0 Caxton
0 Burton

Wildwood Av. from Reservoir Av. beyond Ardoene to to Louis Av., Ward 7.

Wiley, fr. 70 Fillmore to the cemetery, Ward 3

Wilkie, from 126 Livingston, southerly, Ward 2

Wilkins, fr 27 Grand View to 132 Knowles, Ward 2.

Willard Av. fr. 696 Eddy to 620 Broad, Ward 5.
0 0 Eddy
40 Bishop
59 Culver
120 121 Plain
148 149 Stanford
169 Gay
216 Hilton
254 257 Caswell Court
262 261 Prairie Av.
320 319 Taylor
376 375 Broad

Williams, from 332 S. Main to Seekonk River, Ward 1.
2 1 South Main
opp. 15 Well
24 21 Benefit
opp. 87 Copley Lane
91 Neighbor's Lane
103 Roome Lane
118 115 Thayer
0 0 Brook

Left. Right.
0 191 Hope
199 Dove
209 East
258 265 Governor
310 311 Ives
344 Roger
368 367 Gano
Seekonk River

Willis, from Oakton to Homewood Av., Ward 10

Willow, from 59 Parade to 82 Huntington Av., Wds. 7, 8.
0 0 Parade
20 Champlain Place
27 Whittemore Place
32 Wise Court
62 0 Sycamore
74 Lytherland Place
82 Gibbon Court
87 Palm
103 Messer
0 Ellery
0 0 Huntington Av.

Wilna, from Argol to across Milano, Ward 3

Wilson, from 53 Elmwood Av. to 178 Dexter, Ward 7.
2 1 Elmwood Av.
64 Fuller
87 Gilmore
107 Constitution
126 129 Harrison
opp. 140 Negrete
0 0 Dexter

Winchester, from Abram, westerly, Ward 3
0 0 Abram
0 Ginger
21 Hugo
25 Pepper
29 Freeman

Windmill, from 60 Ledge to city line, Ward 3
0 0 Ledge
0 Danby
0 Paul
0 Jasper
0 Swift
0 Devon
0 Christopher
0 Raphael Av.
0 0 City Line

Winona, from Admiral westerly near city line, Wd. 3

Winslow, from 392 Weybosset to 51 Broad, Ward 4.

Winslow Place, from 7 Winslow, Ward 4.

Winsor, from 247 Smith to 244 Orms, Ward 3.

Winsted, from 40 Jenkins northerly, Ward 2.

Winter, fr. 858 Westminster to 277 Broad, Ward 4.
2 Westminster
1 Cranston
26 25 Pond
56 Montcalm Court
86 87 Broad

Winthrop Av. from 1279 Chalkstone Av. to across Canonchet, Ward 10
Chalkstone Av.
48 47 Manomet
Canonchet

Wirt, fr. Custom House St to Delta, Ward 4

Wisdom Av. fr. opposite 138 Academy Av. to 2 Alton, Ward 10.

Wise Court, from 32 Willow, Ward 7.

Wisteria, from Oxford to Pleasure, Ward 6.

Wolcott, from 488 Valley to 42 Regent Av., Ward 10.
0 0 Valley
0 Prominent
0 0 Prescott
0 Alston
0 0 Regent Av.

Wolfe, from Eliza to Springfield, Ward 8

Wood, fr. 107 Parade to 116 Huntington Av., Wards 7, 8.
2 1 Parade
68 69 Sycamore
100 101 Messer
152 151 Ellery
196 195 Huntington Av.

Woodbine, from 923 North Main to 282 Camp, Ward 2.
0 0 North Main
38 39 Steele
82 81 Camp

Woodbury, from 483 Morris Av., Ward 2.

Woodfall, from 275 Killingly, northerly, Ward 8.

Woodland, from 58 Park to 43 Holden, Ward 4.

Woodman, from 179 Elmwood Av. to Bucklin, Ward 7

Woodmont, from opp. 147 Reservoir Av. to Narragansett Av., Ward 7

Woodside Road, from Brush Hill Road to Ridgeway Av., Ward 10
0 0 Brush Hill Road
0 Hill Crest Av.
0 Ruby Av.
0 0 Ridgeway Av.

Woodward Road, from 637 Branch Av. to city line, Ward 3.
0 0 Branch Av.
0 0 Acme
54 Martin
81 Iris Court
101 Illinois
123 Squanto
143 Newport
163 Iowa
185 Minnesota
203 Dakota
0 Beulah
opp. 247 Veazie
384 383 City line

Woonasquatucket Av. from Fruit Hill Av. to City line, Ward 10.
2 0 Fruit Hill Av.
16 Klondike
32 Josephine
0 Ardwick
0 Glossop
0 0 City Line

Worcester, fr. 5 Dorrance to opp. 9 Clemence, Ward 4.
2 1 Dorrance
6 5 Eddy
30 31 Union
42 43 Clemence

World, from Chalkstone Av. beyond Davis Park, northerly Ward 10.

Worsted Av. from 42 Herschel, westerly, Ward 10.

Wright, from 652 Hartford Av. to Stanfield, Ward 8.

Wyatt, from 951 Eddy to 8 Rugby, junc. Plain, Ward 6.

Wyndham Av. fr. Pleasant Valley Parkway to Eaton, Ward 10
0 0 Pleasant Valley Parkway
0 Moorland Av.
0 Fairbanks
0 Whitford Av.
0 0 Smith
0 0 Fairoaks Av.
0 0 Eaton

Wythe, from 47 South Main to 44 South Water, Ward 1.

Yale Av. from 117 Carleton to Lynch, Ward 10
0 0 Carleton
20 Fairmount Av.
34 27 Mt. Pleasant Av.
0 0 Erastus
0 0 Leah
0 0 Lynch

Yarmouth, from opp. 125 Reservoir Av. to Narragansett Av., Ward 7

York, from 905 North Main to Steele, Ward 2

Yorkshire, from opp. 59 Longmont to Vesuvius, Wd. 3
0 0 Longmont
0 0 Cheshire
0 0 Hawkins
0 0 Anchor
0 0 Vesuvius

Yorktown Place, from 31 Linton to 1084 Chalkstone Av., Ward 10.

Young Av. fr. 488 Smith to 615 Chalkstone Av., Ward 10.

Young Orchard Av. fr 133 Hope to 116 Governor, Ward 1
0 0 Hope
10 7 Cooke
0 0 Governor

Zella, from opp. 715 Admiral to Bradley, Ward 3.

Zone, from 431 Orms to 620 Chalkstone Av., Ward 4

Buildings, Halls, Blocks, Etc.

Ada Building 85 Sprague
Adelphoi Hall 189 Mathewson
Albee E F Theatre 320 Westminster
Albion Building 23 to 33 Broad
Aldrich Block 47 Washington cor Eddy
Alfredian Hall 3 Concannon
Alice Building 244 Westminster cor Union
Allen Block 911 Westminster
Altair Dramatic Hall 118 Elmwood av
Amasa Mason Block 125 to 135 Eddy
American Mechanics Hall, Plainfield corner Lowell av
Andrews Assembly Rooms 14 Greene
Andrews Building 14 Greene
Annmary Brown Memorial 21 Brown
Anthony Hall 1935 Westminster
Antlers Hall 1029 Westminster
Arcade Building 130 Westminster
Arcanum Hall 152 Weybosset
Armory of Mounted Commands 1051 N Main
Armory of Providence Marine Corps of Artillery, Benefit cor Meeting
Arnold Building 124 Washington cor Mathewson
Athenæum, Benefit cor College
Bank of Commerce Building 4 Market sq
Barnaby Building 256 Westminster
Barstow's Block 380 to 392 Westminster
Bartlett's Hall 255 Smith
Barton Hall rear 140 Codding
Bazar's Hall 155 Willard avenue
Benedict Hall 701 Cranston
Benevolence Hall, Brayton av cor Spruce
Bishop McVickar House 66 Benefit
Blackstone Block 29 Weybosset
Bongartz Building 767 Westminster
Bowen Building 107 Friendship
Bridgham Block 1195 Westminster
Brown Building 257 West Exchange
Brown John Carter Library, George opp Brown
Brown University, Prospect head of College
Brown University Library, Prospect cor College
Brownell's Building 107 Westminster and 52 Exchange pl
Burgess Building 230 Westminster
Burke Bros Building 21 Eddy
Burrill Building 291 Westminster cor Mathewson
Burrows Block 741 Westminster
Butler Exchange 123 Westminster and 60 Exchange place
Byrne's Hall 683 Atwells av
Caesar Misch Building 51 Empire
Canonicus Hall 219 Wickenden
Carroll Hall 775 Westminster
Case-Mead Building 76 Dorrance
Casino Building 126 Mathewson
Casino Hall 935 Westminster
Casino Theatre 128 Mathewson
Castle Hall 27 Westminster
Cathedral Assembly Hall, Cathedral sq
Central Fire Station, Exchange terrace
Central Police Station, Fountain cor Beverly
Chamber of Commerce Building, Market sq
Champlin Building 287 to 291 Weybosset
Chapin Building 557 Westminster
Charity Building 616 Eddy
Cheapside Hall 28 North Main
Churchill House 155 Angell
Citizens' Savings Bank Building, Westminster junc Cranston
City Hall, Exchange place
Colaluca Hall 630 Douglas av
Colonial Hall 135 Holden
Columbia Building 15 Snow
Columbia Hall 248 Weybosset
Columbia Hall, rear 66 Putnam
Columbus Hall 728 Westminster
Commercial Block 55 Eddy
Conrad Building 385 Westminster cor Aborn
Copley Chambers 206 Broad
Court House, Benefit cor College
Crescent Hall 881 Westminster
Custom House, Federal Building, Exchange place
Daniels Block 26 Custom House street
Davis Block 23 Aborn
Davis Block 239 W Exchange
Day Building, Crawford square cor Dyer
Deutsche Hall 155 Niagara
Diamond Hall, Randall square
Directory Office 14 Greene
Doran Buildings 150 Chestnut and Ship cor Elbow
Dorrance Building 180 to 194 Westminster
Downes Block rear 212 Manton av
Doyle Block 170 to 182 North Main
Durfee Building 73 to 81 Dyer
Dwight Building 266 Weybosset
Dyer Building 50 Exchange place
Dyer Building 206 Weybosset
Eagles Home 830 Westminster
Eaton Building 95 Pine
Electric Building 99 to 109 Stewart
Elizabeth Building 102 to 106 North Main
Elks Home, Washington cor Greene
Elmwood K of P Hall 326 Elmwood av
Elysium The 183 Weybosset
Emery Theatre 79 Mathewson
Emmett Hall 663 Broadway and 79 Manton avenue
Enterprise Building 7 Eddy
Equitable Building, Custom House street cor Weybosset
Exchange Bank Building 63 Westminster and 17 Exchange
Fallstaf Hall 123 Eddy
Fay's New Hall 157 Westminster
Fay's Theatre 60 Union
Fearing Building 557 Westminster
Federal Building, Exchange place
Federal Hill House 400 Atwells av
Fitzgerald Building, Friendship, Eddy and Clifford
Fletcher Building 212 Union
Fleur-de-Lis Building 7 Thomas
Florence Building, junc Albro and Messenger streets and Atwells avenue
Foresters Hall 6 Herschel and 703 Cranston
Fountain Building 95 Fountain
Francis Building 146 Westminster
Franklin Block, Franklin cor Westminster
Freedom Hall 901 Eddy
Freemasons' Hall 127 Dorrance
Frobel Hall, Brown cor Angell
Fuller Building 68 West Exchange
Gaiety Theatre 226 Weybosset
Gardner Building 50 Fountain
Gaspee Block 182 to 198 South Main
Gaspee Building 204 to 208 Westminster
Geremia Hall 304 Pocasset av
German Dramatic Society Hall 4 Avery
Gertz Block 470 North Main
Gorham Building 74 North Main
Grace Memorial Home 117 Delaine
Grady Block 96-98 Harold
Grady's Hall 446 Valley
Granite Block 8 to 16 Market square
Greene Building 26 Fountain
Grosvenor Building 10 Weybosset
Grosvenor Building 152 Weybosset
Guild Hall 1955 Westminster top floor
Haggai Hall 41 Weybosset
Hall's Building 45 to 53 Weybosset
Hanley Building 63 Washington cor Union
Hanley Building 50 to 62 Pine
Harkness Block 54 to 64 Weybosset
Herrick Building 36 Garnet
Hodges Building 174 Weybosset
Holden's Hall 941 Manton av
Holmes Building 99 Fountain
Hope Block 24 North Main
Hoppin Homestead Building 357 Westminster
Horton Building 55 Pine
Hospital Trust Building 15 Westminster and 12 Exchange place
Howard Building 171 Westminster and 83 Exchange place
Imperial Apartments 567 Westminster
Industrial Trust Co's Building, Westminster Exchange and Exchange place
Infantry Hall and Building 132 to 170 South Main
Irons Block 36 Olneyville sq
Irons & Russell Building 95 Chestnut
Jackson Building 511 Westminster
Jackvony Hall 3 Social
Jesse Metcalf Building 144-158 Pine
John Hay Library (B U) Prospect cor College
John M Dean Co Building 785-795 Westminster
Jones Building 38 to 44 Westminster
Journal Building 203 Westminster
Keith's Hall, over 260 Westminster
Kennedy & Gough Hall 79 Manton avenue
Kinsley Building 326 to 342 Westminster
Klindt Hall 98 Weybosset

Knights of Columbus Headquarters 8 Greene
Knights of Labor Hall, Globe cor Plain
Knights of Pythias Hall 380 Elmwood av
Labor Temple 230 Westminster
Lafayette Apartments, Taber av cor Lloyd av
Lapham Building 290 Westminster
Lauderdale Building 144 Westminster
Laura Building 69 Sprague
Lederer Building 139 Mathewson
Liberty Hall 12 Slocum
Library Building 12 Olneyville square
Lily Building 743 Westminster
Lind Building ,Friendship cor Eddy
Lonsdale Block 144 North Main
Lyceum Building 96 Westminster
Lyra Brown Nickerson House 121 Delaine
McKinley Hall 621 Union av
McNeal Building 95 Westminster
Manheim Hall 433 Westminster
Manufacturers' Building 101 Sabin and 7 Beverly
Manufacturers' Outlet Building 176 Weybosset
Mathewson Hall 88 Mathewson
Matthew Harkins Hall, Eaton cor River av
Mayflower Theatre 567 Westminster
Mechanics Hall 98 Weybosset
Memorial Hall 228 Benefit
Mercantile Block 131 Washington
Merchants Bank Building 20 Westminster
Metcalf Hall (B U) 98 Cushing
Metropolitan Hall 558 Westminster
Meyer's Hall 66 Hartford av
Miller Hall (B U) 118 Cushing
Minden The 123 Waterman
Moulton Building 333 Westminster
Mount Hope Hall 832 Eddy
Munroe Building 842 Westminster
Museum, Roger Williams Park
Music Hall Building 386 Westminster
Narducci Hall 666 Charles
Narragansett Block 193 Westminster
National Building, Washington cor Union
Niagara Club Hall 155 Niagara
Normal School, Park, Hayes, Francis, Gaspee and Promenade
Norman Hall 437 N Main
North Star Hall, Charles cor Chalkstone av
Odd Fellows Block 279 Plainfield
Odd Fellows Hall 48 Snow
Odd Fellows Hall 140 Academy av cor Pomona av
Odd Fellows Hall 20 Chalkstone av
O'Leary Block 68 Jackson
Olive Branch Hall 98 Weybosset
Olney Building 661 Westminster
Olneyville Post Office Building, Broadway junc Westminster
Owen Building 89 Dyer
Palace Casino 171 Charles
Palmer Block 100 Fountain
Parsons Block 33 Canal
Peck's Hall 27 Westminster
Pembroke Hall (B U) 172 Meeting
Penn Street Hall 144 Penn
People's Savings Bank Building 27 Market sq
Peterson Block, Charles cor Chalkstone av
Phenix Building 157 Westminster
Pilgrim Block, Staniford cor Pilgrim
Plymouth Block 112 Mathewson
Post office (New), Exchange place
Post office (Old), Weybosset cor Custom House st
Potter Building 118 Empire
Proctors Block 101-105 N Main
Providence Chamber of Commerce, Market square
Providence College, Eaton cor River av
Providence County Court House, Benefit cor College
Providence Opera House, Dorrance cor Pine
Providence Plantations Club Building 77 Franklin
Providence Telephone Building (Old)112 Union
Providence Telephone Building (New), Washington cor Greene
Providence Washington Bldg 20 Market sq
Public Library, Washington cor Greene
Quatrucci Hall 108 Gesler
Raymond Block 96 Mathewson and 109 Washington
Remington Building 62 Page
Reynolds' Building 37 Weybosset.
R I Hospital Trust Co Building 15 Westminster and 12 Exchange pl
Rhode Island Medical Society Library Building, Francis cor Hayes
R I School of Design 11 Waterman
Rhode Island State Armory, Dexter, Cranston and Parade streets
Rialto Theatre 121 Mathewson
Richmond Building 268 Weybosset
Riverside Block rear 212 Manton av
Roger Williams Hall 1096 Broad
Rosenblatt's Building 144 to 148 Fountain
St Ann Hall 48 Monticello
St Bartolomeo Hall 112 Murray
StLiberato Hall, cor Ethan st and Union av
Scandia Hall 98 Weybosset
Scott Building, Cranston cor Dexter
Shabeck Building 245 W Exchange
Shepard Company's Building 263 Westminster
Sherwood Block 45 Richmond and 169 Pine
Shubert Majestic, Washington, Aborn and Empire
Simmons Building 94 Point
Sixth District Court 155 N Main
Slade Building 44 Washington and 45 Eddy
Slocum Post (G A R) Hall 395 Westminster
Smith Edwin A Building 57 Eddy and 120 Union
Societe de Artisans' Hall 1929 Westminster
Springer Hall 1753 Westminster
Stanhope Building, Pine cor Hay
State House (New) Francis, Smith and Gaspee
State House (Old) 155 North Main
Stead Building 205 Weybosset
Steinert Building 509 Westminster
Steinert Hall 509 Westminster
Strand Building 77 Washington
Strand Theatre 79 Washington and 77 Union
Studley Building 86 Weybosset
Supreme Court Building 205 Benefit, Waterman and Angell
Swarts Building, Weybosset cor Orange
Swarts Lodge Hall 96 Westminster
Swenson Building 522 Broad
Tabernacle Building 27 Olneyville square
Talcott Building 91 Sabin
Temperance Hall 801 Eddy
Teste Block 88 Dorrance
Textile Hall 1955 Westminster top floor
Thompson Building 1924 Westminster
Tierney Building, Westminster cor Cathedral square
Tillinghast Building 301 Westminster cor Mathewson
Trayne Building 268 Westminster cor Clemence
Tremont Hall 240 Willard av
Tribune Building 2 to 6 Weybosset
Turk's Head Building, junc. Westminster, Weybosset and Exchange
Union Passenger Station, Exchange Terrace, Exchange pl
Union Trust Bldg, Westminster cor Dorrance
Unity Hall 109 Potter av
Unity Hall 767 Westminster
Valentine Hall 850 Westminster
Vaughan Building 17 to 27 Custom House st
Victory Theatre 260 Westminster
Vinton bldg 350 Westminster
Waite-Thresher Co Building, Abbott Park place and 46 Chestnut
Wall Building 162 Clifford
Wanisitta Hall 10 Cranston
Wanskuck Hall 756 Branch av
Warner Building 433 Westminster
Warwick Building 248 Weybosset cor Richmond
Waterman Building 12 Olneyville square
Wayland Building 128 North Main
Westminster Apartments 106 Franklin
What Cheer Hall 643 North Main
Wheaton & Anthony Bldg 71 to 77 Westminster
Whitfield The, Broad, Lockwood and Pearl
Wilcox Building 42 to 46 Weybosset
Winslow Building 189 Mathewson
Winthrop Buildings 335 Westminster and Snow and Moulton
Woods Building 6 South Main
Woods Hall 4 Plainfield
Woolsorters' Hall 663 Westminster
Y M C A Building 160 Broad cor Sekell
Y W C A Building 254 Washington cor Jackson

Parks in Providence

Abbott Park, Weybosset, opp. Snow, Ward 4

Admiral Hopkins Square, junc. Branch av. and Charles st., Ward 3

Arnold Square, Regent av., cor. River av., Ward 10

Blackstone Park, east of Butler av., near Irving av., Ward 2

City Hall Park, Exchange Place, Ward 4

Columbia Park, Vermont and Michigan avenues

Columbus Park, junc. Elmwood and Reservoir avs., Ward 7

Davis Park, between Chalkstone av. and Valley st., Ward 10

Dexter Training Ground, between Dexter, Parade and Waterloo sts., Ward 7

Fenner Park, junc. Governor and Williams sts., Ward 1

Fort Independence, near Fields Point overlooking Providence River

Franklin Square, between Atwells av., Bradford st., Ward 4

Hayward Park, between Beacon av., Plain and Maple sts., Ward 4

Hopkins Park, Admiral north of Charles, Ward 3

Metcalf Botanical Garden, Morris av. and Cypress st., Ward 2

Neutaconkanut Hill Park, head of Plainfield street, Ward 8

Prospect Terrace, Congdon st., opp. Cushing, Ward 1

Public Garden, Francis, Gaspee and Stillman sts., Ward 4

Roger Williams Park, between Broad street and Elmwood av., south of N. Y., N. H. & H. R. R., Ward 6

Roger Williams Square, Power, Roger, Gano and Williams streets, Ward 1

Tockwotton Park, between Wickenden, Ives, Tockwotton and East sts., Ward 1

Washington Square, between Benefit, Tockwotton, Traverse and India sts., Ward 1

—— Park and Playground bounded by Messer, Kenwood, Waverly, Sorrento sts. and Union avenue

---

Theatres and Places of Amusement

Albee E F Theatre 320 Westminster
Bijou 160 Westminster
Casino 126 Mathewson
Churchill House 151 Angell
Emery 79 Mathewson
Empire Theatre 368 Westminster
Fay's Theatre 60 Union
Gaiety 226 Weybosset
LaSerena Theatre 375 Atwells av
Mayflower 569½ Westminster
Modern Theatre 440 Westminster
Palace Casino 171 Charles
Providence Opera House, Dorrance cor Pine
Rialto 121 Mathewson
Royal, 15 Olneyville sq
Shubert Majestic Theatre, Washington, Aborn and Empire
Strand 79 Washington and 77 Union
Star Theatre 155 Willard av
Verdi Theatre, America cor Atwells av
Victory 260 Westminster

Carriage Fares

For each passenger from one place to another within the city, not exceeding one mile, Fifty Cents. For each additional mile or fraction of a mile, Twenty-Five Cents

Children from four to twelve years of age, if more than one, or accompanied by an adult, Half Fare. Under four years of age Free

By the hour—For the first hour, Two Dollars. Each subsequent hour, One Dollar and Fifty Cents

All distances shall be computed by straight lines on the Map of the City, and each owner or driver having charge of such Hackney Carriage shall at all times when using the same have a copy of said Map in said carriage which shall be exhibited when demanded

Baggage—One Trunk and One Valise, Saddlebag, Portmanteau, Bundle, or other article used in travelling, Free. Every additional trunk or other article above named, Ten Cents

Frank P. Day, Supt. of Hacks

Rates for Taxi Cabs

The fare carrying passengers in any automobile, motor car or power vehicle from one place to another within the limits of the city, shall be as follows: For one passenger not exceeding one mile, Fifty Cents; and for each additional quarter mile or fractional part thereof, Ten Cents; and for all additional passengers, Ten Cents each irrespective of the distance carried. Waiting time at the rate of One Dollar per hour

By the hour Three Dollars for the first hour and Two Dollars each subsequent hour

All distances, &c. (same as above)

Wharves

Bay State Wharf, South Water below Point street bridge
Block Island Wharf opp 398 S Water
Brown's Wharf (John R White & Sons Inc) India street
City Quay Wall from Field's Point northerly 3000 feet
City Wharf, Allen's av foot of Henderson st
Colonial Wharf, S Water st foot of Tockwotton street
Cutler's Wharf opposite 129 Dyer street
Doane's Wharf foot of Planet street
Duncan's Wharf 148 Dyer foot of Peck street
Dyer Transportation Co ft of Planet street
Fall River Iron Works Wharf opposite 193 South Water street
Fox Point Wharf foot of South Water street
Harbor Junction Wharf, Allen's av and Kay street
Harris Wharf, Allen's avenue foot of Oxford street
Hartford & New York Transportation Co's Wharf, S Water below Point st bridge
Hill's Wharf rear 564 Eddy street between Crary and Henderson streets
Hopkins' Coal Pier rear 148 Dyer street
Ives' Wharf, India street
John R White & Sons (Inc) Wharves opposite 165 South Water streets, 130 Allen's av and Gano street
Lonsdale Wharf, India street
Merchants & Miners Transportation Co, India street foot of Benefit street
Providence Coal Co's Wharf foot of Dorrance street
Providence, Fall River & Newport Steamboat Co's Wharf 136 Dyer street
Sakonnet Transportation Co 114 Dyer
State Pier No. 1, Allen's av foot of Bay street
Terminal Warehouse Co. of R. I. ,Allen's av foot of Oxford

Cemeteries

Swan Point Cemetery—Office, 32 Westminster, Providence, R. I. Incorporated May, 1847. Pres., Prescott O. Clarke; Sec. and Treas., Charles B. Gould; Directors, Prescott O. Clarke, Fred W. Arnold, Fletcher S. Mason, Rathbone Gardner, G. Alder Blumer, Frederick H. Fuller, Knight C. Richmond, Henry L. Slader. Supt. of Grounds, Daniel S. Thurber

Locust Grove Cemetery—Elmwood. Incorporated 1848. Pres., Christopher W. Clissold; Treas., Elmer A. Westcott; Sec., Alex H. Johnson, 185 Congress av.; Supt. of Grounds, Walter E. Munroe

Grace Church Cemetery—Office, No. 199 Canal. Incorporated 1840. Treas., Frank P. Comstock; Directors the vestry of Grace church; Supt. of Grounds, Frank S .Esty

Hebrew Cemetery—Reservoir av.

Pocasset Cemetery—Dyer av., Cranston. Treas. and Supt., Walter E. Dyer, P. O. Box 204, Olneyville. Telephone connections

Riverside Cemetery—Swan Point road, at Pawtucket line. Office at grounds, Pawtucket. Supt., Fred S. Davis

Catholic Cemeteries—St. Patrick's, Douglas av; St. Francis, Pawtucket; St. Ann's Cranston, office 524 Westminster

North Burial Ground—The property of the City of Providence. Commissioners, Henry A. Grimwood, Chairman and Secretary, Allen A. Presbrey, John Kelso, Charles E. Barber, ex-officio. Supt. of Grounds, James Warren, jr.

HOTELS

Astor Hotel 464 Westminster
Bay View Hotel 9 Market sq
Central Hotel 7-11 Canal
Chelsea House 191 Weybosset
Clarendon Hotel 118 N Main
Crown Hotel 200 Weybosset
Dresden Hotel 121 Snow
Essex Hotel 21 Burrill
Florence Hotel 181 Atwells av
Grand Hotel 114 Orange
Hopkins Hotel 945 Westminster
Hotel Allen 11 Greene
Hotel Berkshire 317 Westminster
Hotel Blake 352 Weybosset
Hotel Dreyfus, Mathewson cor Washington
Hotel Francis 145 Cranston
Hotel Franklin 65 Franklin
Hotel Havana 56 Washington
Hotel Lincoln 66 Exchange place
Hotel Perrin 161-165 Washington
Murdell Hotel 135 Snow
Narragansett Hotel Co Ltd, Weybosset cor Dorrance
New Colonial Hotel 636 Westminster
Olneyville Hotel 43 and 45 Olneyville sq
Pier Hotel, Allen's av opp State Pier
Revere Hotel 116 Dorrance
Tremont House 6 Broad

HOSPITALS & DISPENSARIES

Butler Hospital 305 Blackstone boul
Dexter Asylum, Hope opp Bowen
Emergency Hospital 147 Chestnut
Heath Sanitarium 438 Hope
Homœopathic Dispensary 572 Westminster
Homœopathic Hospital of R I 62 Jackson
Hope Private Hospital 1 Young Orchard av
Keefe John W Surgery 262 Blackstone boul
Lyra Brown Nickerson House 121 Delaine
North End Dispensary 49 Orms
Park Hill Hospital 107 Park
Private Maternity Hospital 31 Parade
Providence City Hospital, Eaton cor Douglas avenue
Providence Floating Hospital Assn Inc 125 Hamilton
Providence Lying-in Hospital 96 State
Providence Surgical Hospital 16 Bridgham
Roger Williams Eye, Ear and Throat Infirmary 90½ Broad
R I Hospital 593 Eddy
St Elizabeth's Home 109 Melrose
StJoseph's Hospital, Peace cor Broad
Shanley Grace C 149 Princeton av

LIBRARIES

Ann Mary Brown Memorial 21 Brown
Armenian Library 64 Jefferson
Brown University Library, Prospect cor College
Christian Science Reading Room 305 Howard bldg
Elmwood Public Library 2 Burnett
John Carter Brown Library (B U), George opp Brown
John Hay Library (B U) College cor Prospect
Livingston Reading Room 140 Livingston
North End Free Library 49 Orms
Olneyville Free Library 12 Olneyville sq
Perry Frederick H 131 Thayer (circulating)
Providence Athenæum Library, Benefit cor College
Providence Public Library, Washington cor Greene, branches 7 Armington av 754 Branch av 49 Orms 745 Hope and 403 S Main
R I Historical Society 68 Waterman
Rhode Island Medical Society Library 106 Francis
Rhode Island State Library 208 State House
Sampson & Murdock Co 14 Greene (directories)
State Law Library, Prov County, Court House
Young Men's Christian Association 160 Broad
Young Women's Christian Association 254 Washington

BANKS

Atlantic National, R L Curtis receiver 411 Union Trust bldg
Blackstone Canal National 20 Market sq
Citizens Savings, Westminster junc Cranston
Columbus Exchange 2 Market sq branch 332 Atwells av
Cosmopolitan Trust Co 61 Weybosset
High Street 864 Westminster
Industrial Trust Co 49 Westminster
Mechanics National 34 Dorrance corner Exchange place
Merchants National 20 Westminster
National Bank of Commerce, Turk's Head bldg
National Exchange 63 Westminster
Old Colony Co-operative 49 Westminster rm 602
People's Savings 27 Market square
Phenix National 83 Dorrance
Providence Institution for Savings 86 South Main
Providence National 78 S Main
Rhode Island Hospital Trust Co 15 Westminster
Union Trust Co, Dorrance cor Westminster and Irons block, Olneyville sq
Westminster 73 Westminster

SAVINGS BANKS

Citizens' Savings Bank, Westminster junc Cranston
People's Savings Bank in Prov 27 Market sq
Providence Institution for Savings 86 S Main
Union Trust Co, Irons block, Olneyville sq

CHURCHES AND PASTORS

Advent Christian

Dexter Street Advent Christian 46 Dexter —Rev Harley W Hewitt 42 Dexter

Baptist

Broadway, Broadway cor Valley—Rev George R MacKay

Calvary, Broad cor Stanwood—Rev Edward Holyoke 179 Albert av Edgewood

Central, Lloyd av—Rev Clarence M Gallup 63 Arlington av: William T Thayer educational pastor 84 University av

Congdon Street, Congdon near Angell—Rev Walter J Moss 19 Congdon

Cranston Street, Roger Williams, Cranston cor Superior

Ebenezer, A st—Rev Benjamin W Williams, 8 Diamond

First Italian Baptist—Rev Francesco Cali, 23 Marietta

First, North Main between Waterman and Thomas—Rev A B Cohoe 468 Angell

Fourth, 730 Hope—Rev C E Burr 54 Lauriston

Italian, Dean near Atwells av—Rev Giov Di Tiberio 77 Courtland

Mount Pleasant, Academy av cor Roanoke—Rev Elmer Loux 32 Hendrick

Olney Street, Olney cor Kirk—Rev Jacob S Blake

Roger Williams, Woodward road cor Veazie street—Rev S D Ringrose

South, Ocean cor Gallup—Rev William G Cooper 30 Warrington

Stewart Street, Stewart cor Pond—Rev H B Carpenter 131 Elmwood av

Trinity, Laurel Hill av opp Dorchester av —Rev W Clements

Union, East cor John—Rev E A Love

United, Park cor Jewett—Rev Walter B Greene 592 Smith

BAPTIST CHAPELS

Calhoun Avenue cor Balch (branch of Cranston street)

Hartford av, Hartford av cor Pettey's av

Christian

Elmwood Christian, Elmwood av corner Greenwich—Rev Wm G Sargent 11 Rutland

Church of Christ, Disciples

Manton av, cor Chalkstone av—Pastor, William N Arnold 32 Wildwood av

Congregational

Academy Avenue, Academy av cor Newark Rev George E Provost

Armenian Evangelical 42 Hammond—Rev Jacob M Depoyan 227 Union av

Beneficent, 300 Weybosset—Rev Asbury E Krom 296 Thayer

Central, 296 Angell—Rev Arthur H Bradford 38 Keene, Rev Frank E Butler asst 20 Everett av

Free Evangelical 500 Hope—Rev Henry H Guernsey 34 Cushing

People's Church, Walling st—Rev Phillip A Job 114 Jenkins

Plymouth, Broad cor Pennyslvania av—Rev Edward L Marsh 19 Sumter

Swedish Congregational, Hoyle st—Rev Emil Thorne 75 Moore

Union, Broad near Stewart—Rev James E McConnell 36 Parkis av

CONGREGATIONAL CHAPEL

Parkside, Rounds av near Narragansett av (branch of Union)—C K Davies superintendent

Episcopal

Bishop, Rt Rev James DeWolf Perry 10 Brown

All Saints Memorial, Westminster corner Stewart—Rev Arthur M Aucock 65 Franklin: Asst Rev Alfred E Johnson 32 Stewart

Christ Church, Oxford corner Eddy—Rev Alfred H Wheeler 48 Glenham

Church of the Epiphany, Potter av near Elmwood av—Rev Henry Bassett 405 Elmwood av

Church of the Messiah, Westminster cor Troy—Rev Frederick I Collins 25 Messer

Church of the Redeemer, 655 Hope—Rev Frederick J Bassett 83 Dana

Grace Church, Westminster cor Mathewson—Rector, Rev Philemon F Sturgess 85 Cooke

St Andrew's, Pomona av cor Pemberton—Rev Joseph M Hobbs 27 Roanoke

St Ansgarius (Swedish) Beacon av corner Maple—Rev John E Almfeldt 100 Prairie av

St James, Broadway cor Courtland, Rev John A Gardner 1200 Westminster

St John's, North Main cor Church—Rev John F Scott 38 Barnes· Curate, Rev Herbert J Piper 148 Congdon

St Martin's, Orchard av—Rev Arthur L Washburn 219 Benefit

St Paul's, Smith cor Oakland av—Rev George S Pine 66 Benefit

St Stephen's, George east of Brown—Rev F S Penfold 228 Angell. Curate, Rev John C Petrie 114 George

St Thomas, Douglas av cor Sherwood—Rev Burdette Lansdowne 721 Douglas av

EPISCOPAL MISSION

St Augustine's Mission for colored people, Church of our Saviour—Benefit cor Transit —Rev Percival G M e Browne 169 Lippitt

Free Baptist

Elmwood Avenue ,Elmwood avenue cor West Friendship—Rev Lawrence O Gates

First, Plainfield st—Rev Charles E McColley 119 Webster av

Second, Pond st—Rev Zachariah Harrison 360 Willard av

Friends

North Main cor Meeting—Thomas J Battey 284 Lloyd av

Hebrew Synagogues

Ahayth-Sholon, Howell near North Main —Rabbi David H Bachrach 325 N Main

Ahawat Achim, Shawmut near Chalkstone av

Bea Th David Congregation, Chalkstone av near Shawmut

Olneyville Hebrew Congregation 1980 Westminster

Sons of Israel and David, Broad cor Glenham—Rabbi Samuel Gup

Sons of Jacob, 26 Douglas av—Rabbi Samuel Kessler 75 Benefit

Sons of Zion, Orms near Charles—Rabbi Israel S Rubinstein 89 Orms street

S Providence Hebrew Congregation, Willard av near Gay

Teferath of Israel, Shawmut near Chalkstone av

Teferath of Israel, 225 Willard av—Rabbi Max Cohen 242 Prairie av

Lutheran

German Evangelical 149 Union av—Rev Henry A E Shaefer 149 Union av

Gloria Dei Swedish, Hayes near Park—Rev S Gustav Hagglund 80 Moore

Norwegian Lutheran, in basement of Grace Church—Rev Karl Figenbaum

Methodist Episcopal

Rev J Francis Cooper 152 Peace, Supt of Providence District

Asbury Memorial, Hewes near North Main —Rev William E Handy

Cranston Street, Cranston cor Benedict—Rev E F Studley

First Italian, 64 America—Rev E Ambrosini 64 America

Free Methodist, Cranston cor Knight—Rev John Wintsch 257 Washington

Hope Street, Hope cor Power—Rev Clark Perry 94 Fifth, E Providence

Mathewson Street, 134 Mathewson—Rev Richard D Hollington 411 Lloyd av

Norwegian-Danish, Pennsylvania av—Rev Matthias Haver 332 New York av

St Paul's, Potter av cor Prairie av—Rev William N Newton 65 Laura

Swedish, Friendship corner Prince—Rev Frank E Broman 491 Pine

Tabernacle, Olneyville sq—Rev Frank W Gray 19 Pocasset av

Trinity Union, Broad, Bridgham and Major—Rev George B Thomas 99 Peace

Wanskuck, 13 Vandewater—Rev O G Terry

Washington Park, Alabama av near Broad —Rev J W Annas 250 Massachusetts av

African Methodist Episcopal

Bethel, 193 Meeting Street—Rev F E Bowser

African Methodist Episcopal Zion

People's Winter near Broad—Rev R Alexander Carroll, Burgess st

Second, 146 Wadsworth—Rev Ira Sisco 101 Benedict

Macedonia Union, Colfax street—Rev Joseph Smith 98 Verndale av

Primitive Methodist

Ruggles Street, Smith cor Ruggles—Rev William E Blackeby 44 Ruggles

Presbyterian

Broadway United, Broadway near Pallus —Rev James R Dickson 41 Chapin av

First, Clifford near Claverick—Rev A Mason Brown 1 Tanner

Second, Harris av near Broadway—Rev L E Shields 12 Bainbridge av

Second United, Chalkstone av corner Young av—Rev William Brown 627 Chalkstone av

Roman Catholic

Cathedral Clergy—Rt Rev Bishop Matthew Harkins D.D., Rt Rev Coadjutor Bishop William A Hickey, Peter A Hanley, Acting Rector; Revs Peter P Keeley, Peter A Foley, James J Trainor ,Peter J McKitchen, Thomas C Collins

Church of St Anthony, Plainfield—Revs George W Brown

Church of the Assumption ,Potter av near Cranston—Revs John F Haney, John F Reardon

Church of the Blessed Sacrament, Academy av cor Regent av—Revs William I Simmons, James H Beattie jr John F Murray, Mathew F Clark

Church of the Holy Ghost, Knight near Atwells av—Revs Domenico Belliotti, Vincenzo Vicari, Silvio Prati

Church of the Holy Name, 107 Camp st—Revs P J Malone, Edward J Goodwin, John X Murphy

Church of the Immaculate Conception, West River—Revs David Quinn, John F Tully, Thomas A Robinson

Church of Our Lady of the Holy Rosary (Portuguese) Traverse st—Rev Antonio P Rebello

Our Lady of Lourdes, Atwells av and Carleton—Revs John D Lebel, J Evangeliste Brunelle, A Lambert

St Agnes, 99 Chatham—Rev Joseph P Coleman

St Adelbert, 67 Ridge

St Ann's (Italian) Hawkins st—Revs Antonio Bove, Cosmo Forleo, Cesare Giuseppee

St Bartholomew's (Italian), 45 Moorefield —Rev Victor Congiano

St Charles Borromeo (French) Harrison cor Lester—Revs Raymond Plasmans, Basil Mader, Augustine De Patie

St Edward's, Geneva and Branch avs—Revs Frank Craig, William L Deignan, John A Toohey

St George, 87 America—Rev J Ganem

St Hedwig's (Polish) North Main cor Lippitt, Rev Michael Dutkiewicz 571 N Main

St John's, Atwell's av cor Sutton—Revs Michael F O'Brien, George E Archambault

St Joseph's, Hope cor Arnold—Revs Peter E Blessing, John F McLaughlin, James E Greenan, Thomas E O'Malley

St Mary's, Broadway cor Barton—Revs Jeremiah F O'Meara, Frederick Baker, Edward Sweeney, J H Smith

St Michael's, Oxford near Prairie av—Revs Patrick F Farrelly, John L Cooney, James P Tiernan, Francis J McCabe

St Patrick's, State near Smith—Revs Martin F Reddy, Edward L Tierney, John V Martin

St Pius, Eaton cor River av—Rev Albert D Casey

St Raymond's, N Main cor Matilda—Revs Bernard F Logan, John S Moran, Francis H Dugan, Thomas F Conlon

St Sebastian's, 49 Cole av—Rev James A Craig, William B Carty

St Teresa, Manton av—Revs Joseph Scheuren, A Hugh McKenna, Edward J McManus

St Thomas 65 Fruit Hill av—Revs William A Doran, Peter P Hussey

Scientist

First Church of Christ, Prospect cor Meeting

Swedenborgian

Church of the New Jerusalem, Trinity sq —Rev C Edgar Ritter 206 Broad

Unitarian

Church of the New Jerusalem, Trinity sq

First Congregational, Benefit, cor Benevolent—Rev Augustus M Lord 100 Brown

Westminster Unitarian, 126 Adelaide av—Rev George E Hathaway 125 Adelaide av

Universalist

Church of the Mediator, Cranston cor Burgess—Rev Fred C Leining 38 Adelaide av

First Universalist, Greene cor Washington —Rev R R Hadley 176 Broadway

Other Religious Bodies

Armenian Apostolic Church 64 Jefferson—Rev David Avedisian 63 Cranston

Associated Bible Students, Andrews Assembly Rooms, 14 Greene

Bell Street Chapel, Bell st—Rev Arthur H Winn 3 Bell

Christadelphians, 522 Broad

Church of Emmanuel, Chestnut cor Clifford —Revs C E Perry, John W Cooper 69 Waterman av

Church of God and Saints of Christ 422 Washington—Rev Allan W Waters 53 Winter

Friends Meeting, North Main and Meeting

Hellenic Orthodox Community 262 Pine—Rev Nikiforos Pavlou 266 Pine

People's Pentecostal Church of the Nazarene, Ashmont cor Plain—Rev D S Deware

Providence Spiritualists' Assn Weybosset cor Richmond

Reorganized Church of Jesus Christ of Latter Day Saints 163 Bellevue av

Salvation Army, 775 Westminster

Salvation Army, Industrial Home, 98 Wickenden

Spiritual Science Centre Church, 44 Franklin

Spiritual Unity Church, 266 Weybosset

Swedish Salvation Army 27 Chestnut

Theosophical Society, 335 Westminster rm 22

Theosophical Society (Hope Branch), 44 Franklin, rm 114

Volunteers of America, 7 Abbott Park place Capt Sainsbury

Wesleyan Pentecostal Church of the Nazarene, Broad cor Fenner—Rev G G Edwards 206 Lockwood

Young Men's Christian Association, 160 Broad

Missions

Beulah Mission 40 Aborn

Church House, 144 S Main—Rev L J Bernhardt supt

Franciscan Missionaries of Mary, 485 Broadway—Marie Duleissima, Mother Superior

French Baptist Mission, Cranston corner Ford

Good News Wayside Portuguese Mission 221 Richmond—Grace Hunter supt

Gospel Tabernacle Mission, Atwells av cor Valley

Household of Faith Assembly, 7 Winter—Rev Robert B Swan 1114 Central av, Pawtucket

Portuguese Mission (branch of Central Cong) 59 Sheldon—Rev Frank E Butler

Randall Square Gospel Mission and Rescue Home 57 Chalkstone av

Union Christian Church and Lighthouse Mission 881 Westminster—Rev T Doughty

Union Sea and Land Mission Ashore and Afloat—Julia B G Plummer supt, 108 John

Wayside Missions Headquarters, 56 Oak—Byron E Arnold pres, Home 56 Oak

---

LEGAL HOLIDAYS IN RHODE ISLAND

Washington's Birthday, February 22d, Arbor Day, first Friday in May. Memorial Day, May 30th. Independence Day, July 4th. Labor Day, first Monday in September. Columbus Day, Oct. 12. State Election Day, Tuesday after the first Monday in November. Thanksgiving Day, last Thursday in November. Christmas Day, December 25th.

SOME OF THE PRINCIPAL RESIDENTIAL STREETS IN PROVIDENCE

Adelaide Avenue
Adelphi Avenue
Alumni Avenue
Angell
Arlington Avenue
Barnes
Benefit—North Main to Transit
Benevolent—Benefit to Brown, Hope to Governor
Blackstone Boulevard
Bowen—Benefit to Hope
Broad—W Friendship to Congress av
Broadway
Brook—Power to Hope
Brown
Butler Av—Waterman to end
Cabot
Catalpa Road
Charles Field
Comstock Av—Broad to Taylor
Congdon
Cooke
Creighton
Cushing
Diman Place
East Manning—Governor to Wayland av
Elm Grove Avenue
Elmwood Avenue—Reservoir Av to Roger Williams Park
Elton
Euclid Avenue
Gano—Pitman to Angell
George
Governor—Power to Angell
Hamilton—Laura to end
Hidden
Hope—Power to Rochambeau Avenue
Humboldt Avenue
Irving Avenue
John—Benefit to Thayer
Keene
Lenox Avenue
Lexington Avenue
Lloyd Avenue—Prospect to end
Magee
Manning
Medway
Meeting—Prospect to Hope
Melrose
Moore
Morris Avenue
Nisbet
Olive
Olney—Camp to end
Oriole Avenue
Pitman—Governor to Gano
Power—Benefit to Governor
President Avenue
Princeton Avenue
Prospect
Reservoir Avenue
Rhode Island Avenue
Sessions
Slater Avenue
South Angell
Stimson Avenue
Sumter
Taber Avenue
Thayer—Cushing to Barnes
University Avenue
Villa Avenue
Warrington—Hamilton to Elmwood Avenue
Waterman
Wayland Av—From Waterman
Westminster—Hammond to Sycamore
Whitmarsh
Williams—Benefit to Brook
Young Orchard Avenue

Census of Rhode Island, 1915

595,986

BRISTOL COUNTY.

Barrington	2,982
Bristol	10,302
Warren	7,241
Total	20,525

KENT COUNTY.

Coventry	5,669
East Greenwich	3,604
Warwick	13,302
West Warwick	15,782
West Greenwich	509
Total	38,866

NEWPORT COUNTY.

Jamestown	1,512
Little Compton	1,382
Middletown	1,992
Newport	30,472
New Shoreham	1,414
Portsmouth	2,678
Tiverton	4,409
Total	43,865

PROVIDENCE COUNTY.

Burrillville	8,086
Central Falls	23,708
Cranston	26,940
Cumberland	9,929
East Providence	18,584
Foster	1,076
Glocester	1,491
Johnston	6,693
Lincoln	10,149
North Providence	6,780
North Smithfield	2,805
Pawtucket	55,335
Providence	247,660
Scituate	3,342
Smithfield	3,284
Woonsocket	40,075
Total	465,937

WASHINGTON COUNTY.

Charlestown	901
Exeter	904
Hopkinton	2,496
Narragansett	1,431
North Kingstown	3,931
Richmond	1,458
South Kingstown	5,497
Westerly	10,175
Total	26,793

Prominent Clubs

in

Providence and Vicinity

Audubon Society of Rhode Island

OFFICERS

HERBERT E WALTER, PH.D. . . . . *President*
HAROLD L MADISON 27 Whitney St., Providence, R. I. . . . . *Secretary and Treasurer*
HARRY S HATHAWAY . . . . . *Auditor*

Vice-Presidents

Mr Walter S Ballou
Mrs Zachariah Chafee
Mr Arnold B Chase
Miss Maria L Corliss
Miss Sarah E Doyle
Mrs Elisha Dyer
Miss Sarah J Eddy
Dr W H P Faunce
Mrs Robert I Gammell
Mrs William Gammell
Mr Rathbone Gardner
Mr John R Gladding
Mrs John R Gladding
Mrs William Goddard
Mrs Stephen O Metcalf
Mrs Walter A Peck
Miss Ellen D Sharpe
Mrs George M Smith

DIRECTORS

Mrs John L Alger
Mrs William H Ballou
Miss Mary F Bosworth
Mrs James N Bourne
Mrs Henry T Brown
Mrs Samuel Brown
Mrs John H Cady
Mr John Hutchins Cady
Mrs John R Freeman
Miss Caroline C Greene
Dr Roland Hammond
Mr Henry C Hart
Mr Harry S Hathaway
Miss Mary B Leonard
Rev Augustus M Lord
Dr Henry P Lovewell
Mr H L Madison
Dr A D Mead
Mr George G Phillips
Mrs Charles E Thomas
Dr Herbert E Walter
Mrs Herbert E Walter

British Club of Rhode Island

No. 254 WEYBOSSET STREET

OFFICERS 1920

WILLIAM PEARCE . . . . . *President*
BERNARD RILEY . . . . . *1st Vice-President*
WILFRED COOKE . . . . . *2d Vice-President*
GEORGE WM RHODES . . . . . *Secretary*
EDMUND A TRUELOVE . . . . . *Treasurer*

BOARD OF GOVERNORS 1920

ROBERT WAINWRIGHT
JOHN HARTSHORN
HARRY CASTLETON
FRED PEARSON
JAMES E SUTHERS
D TAYLOR CRAIG
FRED F HIGGINS
WILLIAM RIGBY
JOSEPH FELTON
CHARLES WALLWORTH

Catholic Women's Club

OFFICERS 1920

MISS ELIZABETH T DUNNE	*President*
MISS ELIZA F GORMAN	*Rec Secretary*
MRS THOMAS F BLACK 207 Broadway	*Cor Secretary*
MISS SARAH T BARTLEY	*Treasurer*

The Columbus Club of the Knights of Columbus of Providence

8 Greene Street

OFFICERS

FREDERICK F FANNING	*President*
EDWARD P QUIGLEY	*Vice President*
FRANK JOSEPH, 645 Public St	*Secretary*
MICHAEL J EAGAN	*Treasurer*

BOARD OF DIRECTORS

JOHN F HENNESSEY	WM J KEENAN
TOM RUSH	M F COYNE
THOMAS M CASEY	FRANK JOSEPH
FREDERICK F FANNING	MICHAEL J EAGAN
HENRY FREDERICKS	EDWARD P QUIGLEY
WILLIAM MAHER	R D LYNCH
GEORGE B CLEGG	HENRY L DONNELLY
JOHN J MONAGHAN	JOHN DORAN

STATE OFFICERS

WILLIAM J KEENAN	*State Deputy*
WILLIAM P NOLAN 261 Admiral St, Prov R I	*State Secretary*
JAMES HENNESSY, Providence R I	*State Treasurer*
RICHARD HERRICK, Woonsocket R I	*State Warden*
JAMES E BROTHERS, Providence R I	*State Advocate*
MARIAN C CORRENTE, Providence R I	*State Auditor*
RT REV P E BLESSING 92 Hope St, Prov R I	*State Chaplain*

Hope Club

6 Benevolent Street

OFFICERS

JESSE H METCALF	*President*
WALTER R CALLENDER	*Vice-President*
SAMUEL POWELL	*Treasurer*
N STUART CAMPBELL	*Secretary*

MEMBERS

Aldrich Edward B	Babcock Donald S
Aldrich Richard S	Babcock Harold P
Aldrich Stuart M	Baker David S
Aldrich William T	Ballou Edward R
Aldrich Winthrop W	Ballou Frederick A
Allen Arthur M	Ballou Walter S
Ames John Ormsbee	Bancroft Edward R
Arnold Edward E	Barker Benjamin
Atwood James A	Barker William E
Atwood James A Jr	Barnett William L
Babcock Albert	Barrows Edwin A

Hope Club—*Continued*

Barrows George S
Beall Jeremiah
Beckwith Truman
Beeckman R Livingston
Binney William
Blaine James G
Blanchard Archibald
Blanding Alan C
Blanding W O
Bliss Theodore H
Bogert Theo P
Borden A Douglas
Bourne Augustus O jr
Bramhall Jacques
Branch Claude R
Branch John B
Briggs George jr
Brigham Clarence S
Brown Cyrus P
Brown H Martin
Bucklin Harris H
Burton Frank V
Buxton G Edward jr
Calder Albert L 2d
Callender Walter R
Campbell N Stuart
Carpenter Francis M
Carr Frederick D
Carrington Edward
Chace Arnold B jr
Chace Edward G
Chace Malcolm G
Chafee Henry S
Chaffee Everitte S
Chandler William A
Chapin Alexander D
Chase Allan H
Clark Howard L
Clark James G
Clark William
Coats Alfred M
Colby Arthur H
Colman Earl S
Colt LeBarron B
Colt Samuel P
Comstock Frank P
Comstock Louis H
Comstock Richard B
Comstock Richard W jr
Comstock Walter J
Comstock William P
Conant Samuel M
Congdon G Maurice
Congdon Harold
Congdon John H jr
Cook Benj L
Cook Charles N
Cooney William
Cranston Frank H
Crooker George L Dr
Cross Harry P
Cross Henry B
Cushman Herbert E
Damon James G
Danforth Murray S Dr
Darling C Coburn
Dart William C
Davenport James H Dr
Day Frank L Dr
Deming Henry B
DeWolf Halsey
Dorrance Charles T
Douglas William W Hon
Draper B H Bristow
Duncan William Butler
Dunlop Charles D
Dunnell Henry
Dunnell T Drew
DuVillard Henry A
Dyer H Anthony
Easton Frank T
Edwards Walter A
Ely William
Emerson Lowell
Faunce W H P Rev
Fenner Harry L
Field Harold C
Fiske Augustus H
Fletcher Charles
Foster T Clyde
Freeman Otis M
Fuller R Clinton
Fulton Frank T Dr
Gammell Arthur A
Gammell William
Gammell William jr
Gardner Clarence H Dr
Gardner Howard I
Gardner Rathbone
George Daniel F
Gerry Elbridge T
Gerry Peter G
Gillespie Lawrence L
Gladding John Russell
Goddard Robert H I
Goelet Robert W
Goff Lyman B
Gossip George
Grace Lee A
Green Theodore F
Greene Edward Aborn
Greene Howard J
Grinnell Russell
Gross Harold J
Grosvenor Theodore P
Grosvenor William
Guild Edward M
Gunn James N
Hamilton Ralph S jr
Hanley Gerald T
Harkness Albert
Harrington Charles C
Harris Wm H
Hartwell Everett S
Hazard Lauriston H
Hazard Rowland
Henshaw John
Henshaw Joseph G
Henshaw Stanley
Hidden Walter
Higgins James H
Hinckley Frank L
Hinckley Geo C
Hodgman William L
Hoffman Arnold S
Hoffman Henry A
Holbrook John S
Holmes George H
Hoppin Frederick S
Hoppin Howard

Horton Bertrand J
Horton Harry M
Howe Floremon M
Howe Frederick W
Howland Daniel
Hoy Albert C
Hubbard Samuel T jr
Humphrey Sidney D
Hunt Horatio A
Hussey Frederick V Dr
Imbrie Andrew C
Ingalls F Abbott
Innis William S
Iselin C Oliver
Jackson Benjamin M
Jackson Donald E
Jackson S Eugene
Jenckes Frederick L
Jenckes Robert J
Jenckes Thomas A
Jones Ernest G
Jones E Fielding
Jones J D E
Kalloch Lewis H Dr
Kane Henry B
Kean Otto V
Keefe John W Dr
Keefe P H Dr
Kellen William V
Kelley A Livingston
Kilvert Charles A
King Charles G
King Frederick A
King Frederick R
King George G
King LeRoy
Kingman Lucius C Dr
Knight C Prescott
Knight Howard
Knight Richard D
LaMontaigne Montague
Leighton George E
Lewis John B
Lippitt Charles Warren
Lippitt Henry
Lippitt Henry F
Lisle Arthur B
Lisle Frank D
Littlefield Leland H
Lord Frederick W
Lucas Walter R
Lyman Richard E
MacColl Hugh F
MacColl James R
MacColl William B
McCoy James C
McDonald William jr Dr
McDonnell Thomas F I
Mackinney Charles B
Mackinney Harold A
Manchester Charles H
Marsh George T
Marshall Carl B
Marshall Charles C
Martin Edward L
Mason Fletcher S
Mason Stephen W
Matteson Frank W
Mauran William L
Meacham Alfred B
Meffert Benjamin F
Merriman Charles H jr
Merriman E Bruce
Merriman Isaac B
Metcalf Ernest T H
Metcalf George P
Metcalf Houghton P
Metcalf Jesse
Metcalf Jesse H
Metcalf Manton B
Metcalf Manton B Jr
Metcalf Stephen O
Miller Alfred J
Miller Earl L
Miller Parson
Miller William D
Mills John B
Morris Edward N
Newberry Barnes
Nichols Frank C
Nicholson Paul C
Nicholson Samuel M
Nightingale Horatio R
Nightingale William G
Norman Reginald
Norris Samuel
Olney Elam W
Ostby Erling C
Ostby Harald W
Ostby Ralph G
Ostby Raymond E
Owen Charles D jr
Owen Thomas B
Pearce Edward D
Pearce Edward D jr
Pearce Henry jr
Pearce Mauran S
Peckham Charles F Dr
Peters John M Dr
Pieper E G
Pierce Byron A
Poland Albert H
Potter Alfred K
Powel Samuel
Powel T I H
Rathbun E H
Rathom John R
Reed George E
Reed W Gordon 2d
Rice Herbert A
Rice Herbert W
Richards E Ira
Richardson James
Richardson Sinclair
Richmond Frank E 2d
Richmond Howard A
Richmond John M
Richmond Lawrence
Richmond Walter E
Ricketson Frank B
Robertson Richard A
Robinson Louis E
Roelker William G
Rogers Everett I
Roth Henry W
Sack Albert A
Sackett Franklin P
Sackett Henry W
Searles Henry F
Sharpe Henry D
Sharpe Lucian
Shaw Edgar W

Hope Club—*Continued*

Sheffield George StJohn
Shepley George L
Simonds Philip B
Smith A Blakely
Smith Brockholst M
Smith Charles Morris jr
Smith Edgar B Dr
Smith Francis M
Smith George M
Smith Nathaniel W
Smith Sibley C
Smith Walter B
Snow George M
Spalding Philip L
Stearns Charles F
Stone Allison
Stone William S
Studley J Edward
Sturges Howard
Sturges Rush
Swain Leonard
Swan Frank H
Sweatt Louis B
Sweeney Joseph C
Sweetland Cornelius S
Taft Orray
Taft Robert W
Taft Royal C
Taylor Henry A C
Temple William H G
Thomas Arthur A
Thompson Henry B
Thornley William H
Tingley Leonard C
Tower Louis P
Townsend Ferdinand C
Treat Robert B
Tully William J
Vanderbilt Reginald C
Vermilye William M
Viall William A
Waldron Harry A
Warren George E
Washburn Arthur L
Washburn Maurice K
Waterman Paul
Watson Byron S
Watson Edward L
Watts Ridley
Weeden Clinton R
Weeden Rayner B
Welsh John L jr
West Thomas H jr
Wetmore George Peabody
Wheelwright Frank R
Whitin Albert H
Whitman Gerald
Whitman Harold C
Wilmerding Elbert F
Wilson William B
Wing Wilson G
Woods J Carter Brown

Kiwanis Club

MEETS EVERY WEDNESDAY NOON AT CENTRAL SPA

OFFICERS

HERBERT W GARDNER . . . . . *President*
CHARLES D PHILLIPS . . . . . *Vice-President*
WALTER R PAINE . . . . . *Secretary*
ELMER E CHILDS . . . . . *Treasurer*

MEMBERS

Angell Alpheus B
Auty John W
Ayers Herbert
Bamforth Charles B
Beeckman R Livingston
Berkander Eric E
Bourne Frederick N
Bowers William A
Brown Nathaniel D
Bubier Charles W
Burbank Robert T
Butler Henry G
Capron George H
Carpenter Sturgis E
Cherry William S
Childs Elmer E
Coe Thomas H
Corp Alfred E
Crahan Marcus
Curran John L
Dauphinee H H
Davis Henry E
Doane Albion S
Dodge F Chandler
Drown Ervin R
Elmer Irvin C
Famiglietti Rocco M
Feltham Arthur J
Fisher Lewis G
Gainer Joseph H
Gardner Herbert W
Gifford Guy H
Gladding Howard E
Griffin Clarence A
Griswold William H
Hamilton Fred
Herring Will Mortimer
Holyoke Edward Rev
Hull John P
Hunter Charles F
Johnson Clinton H
Kelly John B
Kettner Ralph D
Kile Hiram G
Kinghorn James A
Kinyan W H

Langdon Courtney
Larry John D
Law William
Lawrence Frank M
Lindemuth Benjamin F
Lister James J
Lister Robert W
Lyon Stephen C
McIver Daniel
McNally Daniel R
Mahoney Daniel S
Mansfield Fred
Meiklejohn Andrew
Merchant Archie W
Messinger H C
Mitenius Edward
Muncy William M
Nickerson Herbert D
Paine Walter R
Parrott George W
Parsons Edward H
Peirce Walter P
Perry William H
Peters William H
Peterson Theo R
Phillips Charles D
Remington Frank E
Rhodes Thomas H
Rice George M
Rogers E A
Russell William C
Sartorius E M
Sheffield Howard
Skonberg Adolph L
Slocomb Harry A
Smith Elmer G W
Smith Maurice C
Strater J Edward
Street R Nelson
Tanner Walter E S
Tierney Thomas J
Tyndall J N
Vories Lawrence F
Waite Hiram L
Wakefield Robert W
Walford Herbert L
Walker William R
Walton E F
Walton J Wilbert
Whitmarsh Robert H
Whittemore Roy S
Wilber Raymond S
Wilson John
Wright Howard O

Medical Improvement Club

MEETS EVERY THIRD MONDAY EVENING OF THE MONTH AT OFFICES OF THE MEMBERS

Secretary, James W Leech, 111 Broad Street

MEMBERS

Abbott Harlan P
Chesebro Edmund D
Hammond Roland
Harvey Edwin B
Kennon Charles E V
Kingman Lucius C
Leech James W Sec
Mathews George S
Mowry Jesse E
Peckham Frank F
Perkins Jay
Pierce Edward E
Risk Winthrop A
Rogers Frederick T
Rutherford Jacob C
Wilson William E

Metacomet Golf Club

HOUSE AND GROUNDS, BARRINGTON PARKWAY

OFFICERS

GEORGE H COLLETT . . . . . *President*
P P CURRAN . . . . . *Vice-President*
W M P MACDONALD . . . . *Secretary and Treasurer*

GOVERNORS

H A BOSS
B BARNES
C M HOEFLER
J F O'CONNELL
W H DURKEE
H B JOHNSON
A S VENNERBECK
S BEEKMAN

Niagara Club

155 Niagara Street

OFFICERS

FRANK GRAMMELSBACH	*President*
ROBERT HANKE	*Vice-President*
ANDREW GOECKEL	*Treasurer*
ADOLF SCHAYSHUEN	*Secretary*

Pen and Pencil Club

225 Benefit Street

OFFICERS

J STUART PRICE	*President*
ALFRED H GURNEY	*1st Vice-President*
FRANK E JONES	*2d Vice-President*
CHARLES S WOOD	*Treasurer*
HERBERT W BAKER	*Secretary*

GOVERNORS

ARCHIBALD G ADAM
WALTER S BALL
CHARLES B COPPEN
MILTON R HALLADAY
JAMES H HOGAN
PAUL B HOWLAND
FRED L HOPKINS
HUGH A McCABE
HENRY A SCHERMERHORN

ACTIVE MEMBERS

Adam Archibald G
Adams Donald
Baker Herbert W
Ball Walter S
Bernasconi Vincent
Blackinton Virgil
Buxton G Edward Jr
Cantwell Percy J
Cassidy Charles S
Coppen Charles B
Dane Earl B
Davis Henry R
Dealey William L
Delano Earle R
Fairbrother Arthur
Farnum Earl W
Flaherty Martin J
Garrison James C
Gibson S Ashley
Gould Paul J
Gurney Alfred H
Halladay Milton R
Henderson James
Hogan James H
Hopkins Fred L
Howland Charles H
Howland Paul B
Hudson Samuel E
Jones Frank E
Kirby Edmund H
Luther Frederic N
McCabe Hugh A
MacDonald Norman E
MacMullen Kenneth W
Mason William H
Merrill Frank C
Metcalf Stephen O
Nichols Leonard
O'Neil James D
Palmer Henry
Perrin William D
Potter Allan F
Price J Stuart
Rathom John R
Sandager Harry
Schermerhorn Henry A
Simmons J Oscar
Stark Charles R jr
Stone Allison
Walsh Thomas M
Warren Robert W
West Allan J
Williams Thomas W
Wood Charles S
Young Fred H

ASSOCIATE MEMBERS

Aldrich Henry A
Andrews Jonathan
Archambault Alberic A
Ball Edward H
Barker Harrison
Barker Henry A
Barry Henry M
Binford Wesley W
Blaine James G jr
Broderick Joseph V
Bromley Walter
Burchard Roswell B
Burlingame Joseph P
Cahill William J
Callender Walter R
Carroll E F Dr
Clark Alfred A
Collins John F
Congdon H B
Cook Hubert B
Cooney T F
Cross Harry Parsons
Curran John L
Dennison Clifford B
Donley John E Dr
Dooley James E
Dunn Edward J
Dunn Louis W
Edgren J Urban
Elder LeRoy V
Field George F
Fitzsimmons Frank E
Flynn John
Flynn W S
Fowler F W
Fraser Alex M
Gainer Joseph H
Gammons John A
Garland Edgar
Glendinning H D
Goodby Earl H
Grant Walter S
Hammill F H
Hawkins Joseph F
Healy Frank
Henshaw John
Hirons Albert R
Holmes George H
Houghton M W Dr
Howard Charles T
Hubbard Charles A
Jack William S
Jackson Donald
Jackson Edward S
Jones John D
Kane Henry B
Kenyon Grafton I
Knowles Stephen D
Lannon Peter J
Lippitt Henry F
Lovenberg Charles
Lownes Edgar J
Lynch Michael J
McCaffrey Edward J
McCausland N L jr
McDonald Joseph
Mansfield Fred
Miller Earl L
Morgan Charles
Moulton Benjamin P
Mowry Raymond G
Mullen Patrick J H
Munroe Addison
Murdock John S
Murphy John F
Nolan James J
Norton W B
Noyes Ira H Dr
O'Connell John F
O'Kane Joseph P
O'Shaunessy George F
Ousley Julius
Parker J Fred
Peckham Charles F
Pelkey William C
Peters William H
Presbrey Walter A
Proffitt E J W
Reuter J Henry
Rosenfeld John J
Samuels Joseph
SanSouci Emery J
Schneider D Gus
Shawde W W
Shea Joseph F
Sherman D F
Slocum J F
Smith Arthur L
Smith Joseph M
Sweeney Joseph B
Sweeney Miles
Teeden John A Dr
Tillinghast G R
Tillinghast W B
Tobie Edward P
Troy William G
Vance Thomas M
Vincent Walter B
Wendelschaefer Felix R
Wilson David B
Windsor Harry E
Witherow Joseph T
Wright Nathan N

NON-RESIDENT MEMBERS

Hill Frank A
Dunn J F
Sandager Harry

LIFE MEMBERS

Aldrich Richard S
Beeckman R Livingston
Coats Alfred M
Colt Samuel P
Gerry Peter G
Peck Frederick S
Perry Marsden J

Pomham Club

EAST PROVIDENCE BETWEEN SILVER SPRING AND RIVERSIDE

OFFICERS

J FRED GIBSON . . . . . *President*
ARTHUR S VAUGHN . . . . . *Vice-President*
FRANKLIN A SMITH JR . . . . . *Treasurer*
EDWIN A JOHNSON 57 Weybosset St . . . . *Secretary*

BOARD OF GOVERNORS

President, Vice-President, Treasurer and Secretary, Ex-Officiis

For Two Years

JOHN M DEAN
CLARENCE M DUNBAR

For Three Years

GEORGE E BOYDEN
WILLARD I LANSING

COMMITTEE ON BY-LAWS

ARTHUR W DENNIS
HENRY W HARVEY
ISAAC B LAWTON

BOARD OF TRUSTEES

HERBERT W RICE
JAMES E BLAKE
WILLIAM A SCHOFIELD

AUDITING COMMITTEE

CHESTER F NEWCOMB
JOHN O DARLING

MEMBERS

Abbott Norris G
Adams Howard R
Allen Ferdinand H
Angell William C
Anthony Albert L
Appleton Francis H jr
Armour William
Arnold Preston A
Astle Elijah
Baker George M
Baldwin Luther C
Ballou Walter B
Bangs Curtis H
Barker Edgar R
Battey Charles W
Beach Charles H
Belcher Leander C
Bell George G
Blackinton Amos S jr
Blaisdell Bertram S
Blake James E
Blanchard Earl P
Bodwell Harry T
Boyden George E
Braids J Frank
Bubier Charles W
Budlong Frank L
Budlong James A
Buffinton John M
Buffinton M Alton
Bullard Addison E
Burdick Charles J
Burrington Arthur S
Burt George R
Cahoone George H
Cary Edwin F
Chase Edwin O
Cheever George W
Clark George C
Colley William E
Colvin Charles T
Colvin Clarence H
Colvin Theodore H
Cook Charles D
Cook Edward N
Coombs Manton N
Cressy George P
Curtis Harry C
Curtis Theron S
Cushman Elton G
Dana Frederick I
Darling John O
Darling Lucius B
Daughaday Frank P
Davol William C
Dean Calvin

Dean John M
Dennis Arthur W
Dennis John R
Dexter Edgar M
Dixon Ezra
Draper William H
Dunbar Clarence M
Eddy Charles F
Eddy Jesse P
Feeley E J
Fehlberg John H
Fletcher Joseph E
Foster Robert G
Freeman James F
Fritz Alexander R
Fuller Charles H
Gardner N LeRoy
Gibbs Fred R
Gibson J Fred
Goff Isaac L
Gowdy Mahlon M
Greene Samuel J
Griffith Rufus L
Griffith Walter A
Grimwood Henry A
Hall Charles C
Hamilton Henry DeWitt
Hamilton Ralph S
Hammill Frank H
Hart William B
Harvey Henry W
Hayward Harry T
Hazard Frank B
Heath Ozro C
Hebert Felix
Hilton John R
Horton John W
Hough Edward B
Hough Walter S jr
Howland Samuel A
Irons Charles F
Jenks Albert A
Jenks S Herbert
Johnson Edward M
Johnson Edwin A
Joyce Thomas W
Kenyon Harry P
Kern Edwin I
Kilton Walter A
Kimball Charles D
Knowles Horace E
Lansing George D
Lansing Willard I
Lawton Isaac B
Lester William A
Lind William G
Lister Alfred H
Lister William H
Lockwood L A
Mackenzie Judson C
Makepeace David E
Malmstead Gustaf T
Martin Edgar W
Mason J Frank
Miller Nathan
Mitchell John B
Moffett Charles T
Moore Richard S
Moulton Benjamin P
Nerney Edwin D
Newcomb Chester F
Newell Arthur G
Newhall George H
O'Connor Timothy L
Parkinson James H
Parks Edward F
Parks George M
Parrott George W
Parsons Edmund H
Parsons Frank R
Parsons Phineas F
Peck Arthur L
Peck Cyril C
Peck Frederick S
Perkins Forrest J
Perkins Willard C
Perry William H jr
Phillips Frank N
Pierce Grant
Place Lineas E
Place Oscar E
Potter J Harris
Reiner Nicholas F
Remington Albert A
Remington Clarence G
Remington Horace
Remington Horace E
Rice Herbert W
Rice Howard L
Robinson Charles A
Rogers James A
Rueckert George C
Ryder Frank J
Sadler Thomas G
Sawyer George F
Scheminger John jr
Schlosser George
Schofield William A
Scott S F
Shumway H H
Simmons Frank D
Slade Howard R
Smith Channing
Smith Franklin A jr
Smith Robert O
Spencer Everett L
Stafford Arthur E
Steere Horace W
Stephans Jacob
Stevens Albert E
Street John F
Sturdy Fred E
Swanson Oscar
Sweet Austin M
Sweet Leprilete
Thresher Henry G
Thurston Benjamin
Tillinghast Frank W
Tillinghast George L
Vaughn Arthur S
Vaughn William P
Waite Charles D
Walch Clinton E
Walcott Nelson H
Waterhouse R E
Webster George K
Wheeler Simeon A
Whipple Walter W
Whiteley Samuel
Whiting Charles A
Whitters James P
Wilson Ellery L

Providence Art Club

11 Thomas Street

OFFICERS

SYDNEY RICHMOND BURLEIGH . . . . . *President*
GEORGE F HALL . . . . . *Vice-President*
JAMES A KINGHORN . . . . . *Treasurer*
GEORGE L COOKE . . . . . *Secretary*

BOARD OF MANAGERS

Term Expires 1921

H ANTHONY DYER
GEORGE F HALL
FRANK L PIERCE
JOHN F WEIR

Term Expires 1922

HORATIO N CAMPBELL
GEORGE L COOKE
JAMES A KINGHORN
JOHN A TILLINGHAST

Term Expires 1923

CHESTER L DODGE
JOHN G ALDRICH
EDWIN A BURLINGAME
HUGH F MacCOLL

EXECUTIVE COMMITTEE

THE PRESIDENT
GEORGE L COOKE
GEORGE F HALL

LIBRARIAN

EDWARD K ALDRICH Jr

AUDIT COMMITTEE

WALTER F BROWN
JOHN A CROSS

ADVISORY BOARD OF LADIES

Chairman, Miss HARRIET L SMITH
Vice Chairman, Mrs AUGUSTUS M LORD
Secretary, Mrs GEORGE L MINER
Treasurer, Mrs EDWARD R TROWBRIDGE

Term Expires 1921

Mrs WILLIAM E BRIGHAM
Mrs AUGUSTUS M LORD
Mrs LOUIS E ROBINSON
Mrs EDWARD R TROWBRIDGE

Term Expires 1922

Mrs ANNE GILBRETH CROSS
Mrs HOWARD J GREENE
Miss FLORENCE H MINARD
Miss HARRIET L SMITH

Term Expires 1923

Dr JEANNE O ARNOLD
Mrs GEORGE L MINER
Miss DOROTHY H BROWN
Mrs H ANTHONY DYER

COMMITTEE ON ENTERTAINMENTS

JOHN E HILL, *Chairman*
JOHN B ARCHER
MARSHALL B MARTIN, *Sec*
THOMAS CROSBY Jr
H ANTHONY DYER
EDWARD M FULLER
EDMUND A GURRY

EXHIBITION COMMITTEE

PERCY F ALBEE, *Chairman*

CHESTER L DODGE, *Sec* FRANK C MATHEWSON
ARTHUR W HEINTZELMAN STACY TOLMAN

SPECIAL COMMITTEE ON CAFE

GEORGE L COOKE, *Chairman*

JOHN A TILLINGHAST GEORGE F HALL

The President is *ex officio* a member of all committees

COMMITTEE ON LIFE CLASS

ARTHUR W HEINTZELMAN, *Chairman*

PERCY F ALLEN Miss DOROTHY H BROWN
WILFRED I DUPHINEY FRANK C MATHEWSON

MEMBERS

Abbott Harlan P
Abbott Harlan P Mrs
Adams Benjamin B
Aldred Frederick W
Aldrich Edward K jr
Aldrich John G
Aldrich John G Mrs
Allen Arthur M
Allen Elijah
Allen Frederick W
Allinson Francis G
Ames John O
Anderson Virginia B Miss
Angell Walter F
Anthony Mary B Miss
Appleton Everard
Archer John B
Arnold Jeanne O Dr
Babcock Albert
Babcock Frederick W Mrs
Baker David S Mrs
Ballou Frederick A
Ballou Walter S Mrs
Barker Henry A
Barnes Sarah Dyer Miss
Barstow Amos C Mrs
Barton Nathan B Mrs
Bassett Bertha M Miss
Bates Francis E
Beeckman R Livingston
Bixby Edward C
Bodell Joseph J
Bogert Theodore P
Bogert Theodore P Mrs
Bourn Augustus O
Bowen Hannah S Miss
Bradley Charles Mrs
Bradley Charles jr Mrs
Bridge A Alice Miss
Briggs Benjamin F
Brown Robert P
Brown Walter G
Brownell Alfred S
Brownell Mary A Miss
Bubier Charles W
Buckhout Frank A
Bucklin Edward C
Buker Henry
Bullock J Cunliffe
Bumpus Hermon Carey
Burchard Roswell B
Burleigh Sydney R Mrs
Burlingame Edwin A
Burt Harriet B C F Mrs
Buttolph Benjamin G
Buxton G Edward jr
Calder Albert L 2d
Calder Charles A
Calder Charles G
Callendr Walter R
Campbell Horatio N
Campbell N Stuart
Capron Franklin P
Capron Helen M Miss
Carpenter Elbridge G Mrs
Carpenter William H
Carrington Edward
Chaffee Alfred G
Chapin Robert C
Chapman Charles H Mrs
Chapman W Louis
Charbonnel Avis Bliven Mrs
Chase Helen G Miss
Chesebro Edmund D
Cole Jessie L Miss
Collins George L
Collins James C
Comstock Frank P
Comstock Louis H
Comstock Richard B
Comstock Richard B Mrs
Comstock Walter J
Comstock William A H Mrs
Conant Samuel Morris
Cook Benjamin L
Cook Charles N
Cook Lorin M
Cooke George Lewis
Corliss Maria L Miss
Crooker George Hazard
Crosby Thomas jr
Cross Anne Gilbreth Mrs
Cross Harry Parsons
Cross Harry Parsons Mrs
Cross John A
Cross John A Mrs
Damon Lindsay T
Dane Earl B
Dart Willard C
Dart William C
Dart William C Mrs
Davenport James H
Davis Foster B
Davis Jeffrey
Davis Jeffrey Mrs
Day Frank L
Delabarre Edmund B
Deming Henry B

Providence Art Club—*Continued*

Dempster William Wallace
DeWolf Agnes Miss
DeWolf Halsey
Douglas William W
Douglas William W Mrs
Downes Louis W Mrs
Dyer Anna Jones Miss
Dyer H Anthony Mrs
Easton Frank T
Eddy Alfred U
Eddy Alfred U Mrs
Eddy Mary E Miss
Edwards Stephen O Mrs
Emerson Lowell
Everett Walter G
Fenner Albert
Field Harold C
Field Harold C Mrs
Flint Elliot Mrs
Foster Mary N Miss
Foster Theodore W
Foster Theodore W Mrs
Fowler Henry Thatcher
Fowler Sybil A Miss
Francis E Charles Mrs
Freeman George A
Freeman John R
Freeman John R Mrs
Fuller Edward M
Gammell Robert I Mrs
Gammell William
Gardiner Charles C Mrs
Gardner George Warren
Gardner George W Mrs
Gardner Howard I
Gardner Preston H
Gardner Preston H Mrs
Gardner Rathbone
Goddard Robert H Ives
Goddard William Mrs
Goff Lyman B
Gorham Frederic P
Green Theodore F
Greene Edward Aborn
Greene Howard Johnson
Greene Howard Johnson Mrs
Greene John Francis
Greene Sarah F Miss
Greene William C
Greenough William B
Gross E Tudor
Gross Harold J
Grosvenor William Mrs
Guild Frederick T
Gurney C Harris
Gurney Isaac M Mrs
Hadley Ralph V Mrs
Ham Livingston
Ham Livingston Mrs
Hammond Roland
Hanley Gerald T
Harrington Charles C
Harrington Charles C Mrs
Harrington Gilbert A
Harvey Edwin B
Harvey N Darrell
Hawes Lyslie M Miss
Hayes Henry W
Hazard Lauriston H
Hidden Walter
Higgins Charles W
Hill John E
Hinckley Frank L
Hodgman Hope K Miss
Hodgman William L
Hollingworth Arthur
Holmes George H
Hoppin Howard Mrs
Howard Charles T
Howard Elisha H
Howard Emma L Miss
Huddy George H jr
Huddy George H jr Mrs
Hunt Horatio A
Huntoon William C
Huntsman John F Mrs
Huntsman Mary G Miss
Hussey Frederic V
Hutcheson Joseph
Jackson Daniel Mrs
Jastram Edward P Mrs
Johnson Edward L Mrs
Johnson Edwin A
Kalloch Lewis H
Kelley Arthur L Mrs
Kimball Walter H
Kinghorn James A
Kinghorn James A Mrs
Kingman Lucius C
Knight Amelia S Miss
Knight C Prescott
Knight C Prescott Mrs
Knight Edward B Mrs
Knight Henry Dyer
Knight Russell W
Knight Russell W Mrs
Knight Webster
Knight Webster Mrs
Knowles Edwin
Lennon John F Mrs
Leonard Grace F Miss
Levy Austin T Mrs
Lewis Joseph W Mrs
Lewis Warren B
Lippitt Henry F
Lisle Arthur B
Lisle Arthur B Mrs
Lister James Mrs
Loomis Edward A Mrs
Lord Augustus M Mrs
Lustig Alfred L
Lustig Alfred L Mrs
Lyman Richard E
Lythgoe William F
McBee William B
McBee William B Mrs
MacColl Hugh F
MacDonald William
McDonnell Thos F I
Mackinney Charles B
Maine Herbert E Mrs
Martin Marshall B
Mason Fletcher S
Matteson Archibald C
Mauran William L
Mead Albert D
Metcalf Isabel Harris Mrs
Metcalf Jesse H
Metcalf Jesse H Mrs
Metcalf Stephen O

Miner George Leland
Miner George Leland Mrs
Mowry Elisha C
Munroe Walter L
Nichols Edith Miss
Nicholson Samuel M
Nicholson Samuel M Mrs
Nightingale George C
Nightingale Horatio R
Nightingale John K H
Nightingale William G
Nightingale William G Mrs
Ode Randolph T
Olney Frank F Mrs
Ostby Arthur O
Ostby Arthur O Mrs
Ostby Harald W
Ostby Harald W Mrs
Parkhurst C Frank Mrs
Parkhurst Eliot G
Parks George M
Parsons Edmund H
Parsons G Richmond
Peck Allen M
Peck Ellen O Miss
Peck Frederick S
Peck Frederick S Mrs
Peck Leander R Mrs
Peirce Augustus R
Perkins Jay
Perry James DeWolf jr
Perry Marsden J
Peters John M
Phetteplace Thurston M Mrs
Phillips Abbott
Phillips Ella R M Mrs
Phillips Frank N Mrs
Pierce Frank L
Pierce Frank L Mrs
Pierce James A
Poland William Carey
Polleys Abbie Manton Miss
Potter Albert Knight
Potter Albert Knight Mrs
Potter B Thomas Mrs
Potter Frank K Mrs
Potter M Helen Miss
Preston Howard W
Preston Julius H
Preston Walter L
Preston Walter L Mrs
Puech Nelvil A Mrs
Radeke Eliza G Mrs
Rathbun Edward H
Rathbun Edward H Mrs
Rathom John R
Rathom John R Mrs
Rawson Clara E Miss
Rawson Thomas B
Rice Herbert W
Richardson James
Richmond Walter E
Robertson Richard A
Robinson Louis E Mrs
Rounds Thomas E Mrs
Rowe Louis Earle
Rutherford Jacob C
Sack A Albert
Sanford Edward Congdon
Sanford Mary F Miss
Sanger H Mortimer
Sargent John W
Schaeffer Henri N F
Schneider Hans
Scott James M
Sharpe Henry D
Shaw James Jr
Sheldon Gilbert
Shepley George L
Shepley John
Shipman T Harris
Simmons Frank D Mrs
Sisson Charles Mrs
Smith Charles S Mrs
Smith Edgar B
Smith Francis M
Smith Harriet L Miss
Smith Nathaniel W
Smith Scott A Mrs
Smith Walter Burgess
Snow Elizabeth H Miss
Snow George M
Spaulding James P Mrs
Spicer George T
Spicer William A
Stearns Charles F
Stearns Charles F Mrs
Steere Thomas E
Stiness Edward C
Stockwell Edward A
Stone C Moulton Mrs
Stranahan Farrand S
Sturges Rush
Swan Frank H
Swan Samuel B Mrs
Swarts Gardner T
Swarts Gardner T Mrs
Sweet Leprilete Mrs
Sweet William L
Sweetland Cornelius S
Sweetland William H
Taft Emma A Miss
Taft Robert W
Talbot Martha Miss
Tanner Willard B
Taylor Alice G A Mrs
Temple William H G
Thomas Arthur A
Thornley James W Mrs
Thornley William H
Thornley William H Mrs
Thurber Alice Miss
Thurber William H
Thurber William H Mrs
Thurston Wilmarth H Mrs
Tillinghast Albert H Mrs
Tillinghast Frederick W
Tillinghast John A
Tillinghast William R Mrs
Tingley Arthur D
Tripp Amy F Miss
Tripp Frederick E
Trowbridge Edward R
Trowbridge Edward R Mrs
Tyler Harriet H Miss
Vernon Amey Miss
Vervena Mariano
Viall William Angell
Wallace William Victor
Waterman Stephen
Watrous Ralph C
Watrous Ralph C Mrs

Providence Art Club—*Continued*

Watson Byron S
Webb George H
Webster Daniel Mrs
Webster Helen F Miss
Weeden William B Mrs
Wilcox Frederick B
Wilcox Howard D
Wilcox Howard D Mrs
Williams Pearl
Woods John Carter Brown

NON-RESIDENT

Bayly W J W Mrs
Beeckman R Livingston Mrs
Brigham Clarence S
Brown Ida L Mrs
Brown John Nicholas Mrs
Chafee Zechariah Jr.
Davis Nathaniel F Mrs
Edwards Seeber Mrs
Ghio Annie Miss
Greenough Henry W
Harrington George W
Hutchinson William S
McDonald William Jr
Mason A Livingston
Mason Earl P
Miller Alfred J Sr Mrs
Miller C Isabel Mrs
Palmer Harold G
Powel Samuel Mrs
Schlesinger Charles T Mrs
Sherman Marion L Miss
Sherman Sara L Miss
Snow Franklin A
Stearns Walter H Mrs
Sweeney Joseph C
Vaughn Alice E Miss
Vaughn Lillian H Miss
Warner Clarance M
Whitcomb Howard Mrs
White Albert C
Woodward Elizabeth A Mrs

HONORARY

Danielson George W Mrs
Frost Edwin Collins
Stetson Charles Walter Mrs
Studley Thomas E Mrs
Ware Agnes Miss

ARTIST MEMBERS

Adams J Howard
Albee Percy F
Angell Louise M Miss
Appleton Everard Mrs
Arnold Clara Maxfield Mrs
Atkins Albert Henry
Brigham William Edgar
Brigham William Edgar Mrs
Brown Dorothy H Miss
Brown Wm Alden
Brownell Alfred S Mrs
Buffum Clara Miss
Bullock James Cunliffe Mrs
Burleigh Sydney R
Cady Edwin A Mrs
Cady John Hutchins
Carpenter Charles E
Cave John Alfred Mrs
Chaffee Everitte S Mrs
Clarke Prescott O
Codman Edwin E
Darling Geo Channing
Davis Earl R
DeVoll F Usher
Dodge Frank E
Drury William H
Duphiney Wilfred I
Dyer H Anthony
Evans Eva Clemence Mrs
Farnum H Cyrus
Fenner Albert Mrs
Foster Ralph Leete
Gardiner Eliza D Miss
Gilman Roger
Green Erik H Mrs
Gurry Edmund A
Hall George F
Halladay Milton R
Harkness Albert
Hayden Ella Frances Mrs
Hays George A
Heintzelman Arthur W
Henshaw Gorham
Homer Eleazer B
Homer Ruth Wellington Miss
Hoppin Howard
Howe Wallis E
Isham Norman M
Jackson Frederick Ellis
Loring William C
Luther Jessie Miss
Luther Mabel W Miss
Macomber Stephen W
Marshall Frank W
Martin Marshall B Mrs
Mathewson Frank C
Minard Florence H Miss
Moore Charles Everett
O'Leary Angela Miss
Peckham Alice Miss
Perry James DeWolf Jr Mrs
Pierpont Clarence S
Pitman Sophia L Miss
Randall Asa G
Reynolds William H Mrs
Schonhardt Henri
Shaw Russell H
Sheldon Marshall H
Sheldon Walter G
Sherman Stowell B
Slade Cora L Mrs
Smith Hope Miss
Smith Howard E
Smith Sibley C
Swan Emma L Miss
Tolman Stacy
Weir John F
Willson Martha Buttrick Miss
Woodward Mabel M Miss

NON-RESIDENT

Aldrich William T
Brown Walter Francis
Dodge Chester L
Frazier John R
Gammell Robert H Ives
Henshaw Anne Bigelow Miss
Hobbs Louise Allen Mrs
Hornby Lester G
MacGilvary Norwood H
Neyland Harry A
Nisbet Robert H
Nordell Carl J
Nordell Carl J Mrs
Patterson Mary F Miss
Phelps Helen W Miss
Pitman Stephen Minot Mrs
Tripp B Wilson

Providence Central Club

CLUB HOUSE 289 WEYBOSSET STREET

OFFICERS

HOWARD L CARPENTER . . . . . *Presiden*
RICHARD C SANDERS . . . . . *Vice-President*
JOHN W MORROW 14 Brewster . . . . . *Secretary*
HENRY F MANCHESTER . . . . . *Treasurer*

EXECUTIVE COMMITTEE

HENRY A GRIMWOOD, *Chairman*
CHARLES R PALMER FRANK W LOCKWOOD

MEMBERS

Abbott Norris G
Adye Elton M
Allen Edwin D
Allen Elijah
Allen William E
Allen William F
Almy Charles T H
Ambach Herman
Angell Charles F
Armington Arthur H
Armour William
Arnold Albert J
Arnold Percy F
Bainton Percy A
Baker Albert A
Baker Charles K
Baker George M
Baker Phineas O
Baldwin Samuel A
Bangs Curtis H
Barber Charles E
Barlow Howard E
Barrus Arthur W
Barry Thomas A
Bartlett Edward E
Bartlett Gerry B
Bassett Charles H
Bassett Harold R
Beach Charles H
Beach C Laurence
Beals Charles S
Bedell Harold H
Belcher Leander C
Bentley George C
Berry Winslow H
Bixby George E
Blackinton Walter L
Blanchard Howard E, M D
Bliss Charles C
Baeker Carl A
Bond J Winn
Bosworth Jefferson D
Bradshaw Arthur B, M D
Bradshaw John E
Bradshaw Thomas G
Brayman Charles
Bronsdon Milton H
Buffinton John M
Burgess John A
Burnham Samuel B
Burrington Arthur S
Bush Charles S
Butler Henry T
Calder Charles G
Calder Ernest S
Calder Harold G, M D
Carpenter Arthur W
Carpenter Clarence H
Carpenter Howard L
Carver R Herbert, M D
Case John W
Cassda Ernest I
Chace Elmer S
Champlin George B
Champlin George S
Chase T Frederick

Providence Central Club—*Continued*

Chase William T
Cheesman James F
Clark George C
Clark Harry C
Clarke H Eugene
Clarke Richard H
Clarke Walter L
Coates Albert O
Colley Henry W
Conant Samuel N
Congdon A Howard
Considine John
Cooke George Lewis
Cooke Robert E
Cooke Roger W
Coombs Manton N
Craig Ernest S
Crane Mendell W
Crawford Earl S
Crocker J Foster
Cuddy John T
Cushing Frederick C
Dawson John
Deacon Charles F, M D
Dean Harold M
Dennis Charles E jr
Dennis John R
Doane Albion S
Dodge F Chandler
Doleman Andrew
Dorchester Hoffman S
Dove W Washington
Duncanson John W
Dunster Henry Jr
Easton Charles G
Eddy Walter U
Eddy William H
Evans Edwin B
Evans Henry L
Fales Lewis L
Farnham Joseph E C
Farnum H Cyrus
Ferguson John R
Ferris Charles R
Field Fred E
Fisher A Arlington, M D
Fletcher Henry
Flint Burt W
Follett Frank B
Foster S James
Fowler Henry N
Frazier Victor H
Gardiner Herbert M
Godfrey Charles E
Goff J Milton
Gorham Howard B
Grammont Samuel M
Grant Horace M
Gray Banaja B
Greene Archer
Greene Charles W
Greene Edwin C
Greene I Philip
Greenlaw Ralph M
Griffin Clarence H
Griffin Michael P
Grimwood Henry A
Grimwood Henry A jr
Gunderson Gustavus A
Hall Samuel A
Hancock Charles E
Harden Archie H
Harden Percy A
Harrell Edwin T
Harris Jabez G
Hartwell William E
Harvey Edwin B, M D
Haskell Edward A, M D
Hathaway George W
Hawkins Robert B
Hayward Norman W
Hazard William B
Heltzen Oscar L
Henrickson Carl
Higgins Arthur A
Hill Lester S jr
Hill Prescott T, M D
Holbrook Howard F
Holm Walter K R
Holmes John J jr
Hooper Horatio B
Hopkins Spencer B
Hough Edward B
Howe Harry R
Hubbard Irving S
Huestis Harry F
Irons Charles F
Jager Harry A
Jenckes Charles S
Jenckes Howard W
Jones Frederick B
Jones Louis B
Kennon Charles E V, M D
Kenyon Lewis R
Kettlety George H
Kile Berton E
Kimball Arthur L
Kingsley Walter F
Knowles Edwin
Lakey Edgar C
Law Edwin C
Law Irving J
Leeman Joseph B
Leonard Thomas H
Lewis Arthur F
Lewis Edwin P
Lincoln Harold M
Lincoln Henry A
Littlefield Edward J
Lockwood Frank W
Lofdal Julius A
Lovell Kenneth W
McAuslan Harold L
Macnair Charles S
McNally D Raymond M D
Manchester Henry F
Manchester Walter H
Manchester William H
Matthews Frank A
Miles Frank O
Miller Everett D
Morrow John W
Morse Fred W
Mowry Joseph E
Munroe Philip A
Newton Albert S
Newton Henry
Nickerson Henry E
Noble Enoch A
Noyes Arthur H

Nye Walter C
Ogden Frank L
Olds Frank E
Osler Harold C
Osterberg Carl I
Pabodie C Walter
Palmer Charles R
Parker J Fred
Parkinson James H
Parsons Edmund H
Parsons Frank R
Parsons P F
Paterson John D
Payton Harry F
Peabody William W
Pease Christopher D
Peck Allen M
Peck Benjamin T
Peck Benjamin T jr
Peck Stephen I
Peck William T
Peirce Walter P
Peirce Theodore B
Perkins Charles H
Phillips John H
Phillips Lemuel O
Pierce Frederick L
Poole John B
Potter B Thomas
Price George
Price J Edward
Read Frederick H
Remington Oliver W
Reynolds Abel
Rhodes Frederick E
Rice Henry W
Rich Herman S
Rogers Frederick T, M D
Rooke George F
Rose Augustus F
Rose Henry B
Rose Samuel A
Sanders Richard A
Sanders Richard C
Sanderson Harry A
Schofield William A
Scott Wilbur A
Seabury Elmer F
Seagrave Clifford P
Sellew Frederick H
Sherman William B
Shocker Paul
Silva Frank M
Singsen Edward L
Sisson Willard S
Skinner Charles D
Slade Edward N
Slade Walter F
Small Walter B
Smith Arthur L
Smith Ernest R
Smith Henry E
Smith James M
Smith John W
Smith Richard S
Stafford Arthur E
Starratt T Everett
Stevens Albert E
Stevens Clinton F
Stevens C Mann
Sweet Jesse B
Tabor S Pomroy
Taylor William H
Tilley Charles E
Tillinghast George L
Tinkham Ernest W
Toye Charles B
True Archer L
VanBenschoten Geo W, M D
Vaughn Arthur S
Waite Frederick S
Walker Earl T
Walker Robert L
Warren James jr
Waterman Frank A
Waterman Lewis A
Webb Thomas M
Welsh James E
Wheeler Jeremiah A
Whillans John W
White George F, M D
White J Ross
Whittemore David H
Whonhart John N
Wilcox Frank E
Williams Earl B
Williams George F
Williams Leon J
Winslow Isaac O
Winsor Andrew
Winsor Frank E
Wood Walter H
Woodward John A
Worrall William H
Yatman Ellis L

Providence Engineering Society

29 WATERMAN STREET

WARREN B LEWIS	*President*
FRANK E WINSOR	*1st Vice-President*
WALTER C SLADE	*2d Vice-President*
CHESTER T MOREY	*3d Vice-President*
JOHN T BARNICOAT	*Secretary*
ALBERT E THORNLEY	*Treasurer*
LLOYD E BAKER	*Librarian*

COUNCILLORS

Term Expires June 1921

WILLIAM P FIELD
ROBERT K LYONS
ARCHIE W MERCHANT
BENJAMIN F WATERMAN

Term Expires June 1922

EDWARD C HUGHES
FREDERICK W BLISS
FRANK E WATERMAN
HORACE T ALMY

Term Expires June 1923

JOSEPH D GUILLMETTE
RALPH W EATON
NICHOLAS STAHL
WILLIAM A KENNEDY

Providence Medical Association

OFFICERS

D L RICHARDSON, M D	*President*
RAYMOND BUGBEE	*Secretary*
CHARLES W DEACON	*Treasurer*

Providence Revolver Club

(ORGANIZED 1903. INCORPORATED 1908)

Range and Galleries at Arlington

OFFICERS

ALBERT B COULTERS	*President*
WILLIS H BROW	*Vice-President*
EDWARD C PARKHURST 205 Industrial Trust bldg	*Secretary*
HERBERT C MILLER	*Treasurer*

EXECUTIVE COMMITTEE

ALBERT C COULTERS
EDWARD C PARKHURST
HERBERT C MILLER
HARVEY M MANCHESTER
S LINDLEY MOORE

EXECUTIVE OFFICER

GEORGE R BROWN

RANGE COMMITTEE

WALTER V BOWEN
HARRY A MACKNIGHT

MEMBERS

Almy William
Banks Henry D
Barker E R
Biesel T Jefferson
Bowen Walter V
Brayton Robert M
Brow Willis H
Brown George R
Brown Milton B
Carey George A
Chase Herbert
Colwell Arthur B
Coppen C B
Coulters Albert B
Crowshaw Joseph A
Crozier Harry L
Cunningham E G
Day Faank P
Desrochers Godias
Donaghy Robert
Dudley J Gilbert
Ely William
Garst Arthur A
Hampson A W
Hatch Willis H
Hathaway George E
Heywood George F
Hibbard Sidney B
Hill Albertus E
Holt Albert A
Hurlburt Arthur C
Kelly George B
King Frank P
Lewis George H
Liebrich Fred
Lister James
Lorah James R
MacKnight Harry A
Melmstead Joseph F
Manchester Harvey M
Miller Herbert C
Moore S Lindley
Nisbet Robert H
Norman Bradford
Parkhurst Edward C
Pepe Joseph
Potter George M
Potter Walter H
Powel Harford W H
Powel Harford W H jr
Powel Howard Hare
Senior David H
Senior George
Taft Royal C
Tanner Herbert S
Wilbourn John H
Williams Alonzo R
Wood Samuel B
Yeaw Jerry S

Psi Upsilon Club

4 Manning Street

MEMBERS

Ballou F A jr
Bourn S W
Brown Frank H
Carrington Edward
Chapin A D
Comstock Richard W Jr
Comstock W P
Conant H Nelson
Conant Morris F
Cottrell A M
DeWolf Paul C
Dorrance Charles T
Dorrance Herbert L
Earle Courtland C
Ely Wm
Gaiser Frederic R
Gammell Wm
Gardner Prof H B
Gardner Rathbone
Goddard R H I Jr
Goff Darius
Green E H
Green Theo F
Greene Ed A
Grinnell Russell
Harris Stephen C
Hazard Lauriston H
Henshaw John
Hill Crawford
Holding R S Jr
Howard Charles T
Howard Fred N
Jenckes F L
Knight Robert L
Knight Webster
Lewis John B
Lippitt Henry F
Merriman Chas H
Merriman Harold T
Merriman Isaac B
Miller William D
Miner Francis W
Mitchell E V
Nightingale Crawford A
Randall Dean O E
Ranger James A
Remington S P
Richmond H Anson
Sackett H W
Schwinn Fred E
Taft Robert W
Taft Royal C
Thurber Fred B
Vaughan C Lincoln
Watson Byron S
Weil Henry A
Wheeler Alan R
Wilson Ellery
Wolf M A

R I Humane Education Society

17 Exchange Street Room 205

OFFICERS

Hon CHARLES MATTESON	*President*
Mrs JOHN R RATHOM	*Rec Secretary*
EDWARD C PARKHURST	*Treasurer*
Miss ELIZABETH W OLNEY	*Cor Secretary*
Miss ISABELLE F NOWELL	*Assistant*
Miss JULIAN C McLEOD	*Clerk*

R I Yacht Club

OFFICERS

JOHN E PUGH	*Commodore*
BRADBURY L BARNES	*Vice Commodore*
CHARLES A DILLON	*Rear Commodore*
FREDERICK A BARNES	*Secretary and Treasurer*

MEASURER

SCOTT C BURLINGAME

HOUSE COMMITTEE

ROBERT E THORNTON, *Chairman*
EDWARD R LASSONE
ARCHER GREENE

SOCIAL COMMITTEE

HENRY C HOFFMAN, *Chairman*
ERNEST L SPRAGUE
JOHN ARDERN
DAVID G SPINK

RACE COMMITTEE

ROBERT PARSONS, *Chairman*
HARRY T BODWELL
AUGUST B BENSON
GEORGE N GRAY
EDMUND S PARSONS

Rotary Club

Crown Hotel

OFFICERS

EUGENE W HOUGH	*President*
HOWARD F BARKER	*Vice-President*
FORREST J PERKINS	*Treasurer*
THOMAS M JACQUES	*Secretary*

DIRECTORS

EUGENE W HOUGH
HOWARD F BARKER
FORREST J PERKINS
THOMAS M JACQUES
HARRY D WEMPLE
CHARLES C BLANCH
WILLIAM G LIND
EMILE A SONTAG

MEMBERS

Achorn Willard S
Adams Edward H
Aitkin Harry J
Angell Arthur P
Arnold Alden H
Backus Charles P
Bailey Robert P
Ballou Frank E
Barker Howard F
Beeckman R Livingston
Belcher Horace G
Blair F L Dr
Blanch Charles C
Bohl G Frederick
Bourn Augustus O Jr
Bowen William M P
Boweman Frank H
Burnham Harry C
Burton Lester R
Calder Ernest S Dr
Cameron D A
Carpenter Horace A
Chapman Frank
Claflin Albert W
Clason Hugo A
Colbert J P
Cook James W
Cravin Jean
Crooker George L
Cuddy John T
Daly Albert H
Daniels Harry T
Dawson James E
Dolbey Samuel
Dougan Harry J
Eighme Frank
Ephraimson Charles J
Evers Henry A
Fales George L
Farnham Joseph E C
Fay James T
Feltham Hector G
Fenner Fred S
Ferrier J Morton
Flagg D Manton W
Gainer Joseph H
Galkin Samuel
Glazier Edward L
Gledhill John A
Graham John E
Grant Horace M
Hahn Fred C
Hardman Harry W
Haslam Gordon E
Hayes George M
Hazard George B
Holden Thomas
Hough Eugene W
Howe Harry R
Jacques Thomas M
Jordan Joseph A
Keller William M
Kenney Charles D
Knutton Charles A
Lansing Willard I
Lee Joseph H
Leeman Joseph B
Liedel George M
Lind William G
Long Charles P
Lovell F Walton
McCreery Edward S
Magee Arthur R
Mansfield Fred
Mason Elmer C
Midwood William A
Miller Kamil A
Mills Joseph W
Moody Wm S
Morehouse Charles H
Mowry Walter N
Mulry William A jr
Nass Charles W
Oden Axel H
Orpen John R M
Patterson Harry C
Perkins Forrest J
Peterson George P
Poorman Arthur L
Potter Max
Pruefer Herman P
Rathbun Thomas R
Reilley John H J
Reiner Nicholas F
Reynolds Charles S
Rogers Dwight L
Rooney Elwin H
Root Hiram G
Sabine John
Salisbury Everett E
Sanborn A H
Sanfdord Augustus E
Sanford C P
Schofield Harry L
Sheehan James J
Sheldon Gilbert
Shepard Dr W B
Sherman Henry C jr
Sisson Ellsworth
Smith Richard E
Sontag Emile A
Stevens Herbert A
Stiles N C Dr
Stites Henry Y
Stockbridge Robert W
Street H Nelson
Swift Herbert N
Thayer Homer A
Trottier J L
Viall William C
Waite Edward D
Walton J Wilbert
Waterman Frank E
Wemple Harry D
Weston Charles H
Whalen Joseph D A
Wheaton Herbert M
Whelan Herbert F
Whitehead William J
Williams George F
Williams Horace M
Withington George E
Young Arthur L
Zeller A F

Squantum Association

PROVIDENCE, R. I.

OFFICERS

HORATIO R NIGHTINGALE . . . . . *President*
LOUIS H COMSTOCK . . . . . *Vice-President*
EDWARD S MOULTON . . . . . *Secretary and Treasurer*

EXECUTIVE COMMITTEE

HORATIO R NIGHTINGALE
LOUIS H COMSTOCK
WILLIAM W DOUGLAS
FRANK P COMSTOCK
EDWARD S MOULTON *ex-officio*
WALTER HIDDEN
J B BRANCH
CHARLES F PECKHAM

COMMITTEE ON MEMBERS

HORATIO R NIGHTINGALE, *Chairman*
WILLIAM P CHAPIN
JESSE H METCALF
C MOULTON STONE
H MARTIN BROWN
EDWARD H RATHBUN
HOWARD J GREENE

COMMITTEE ON BY-LAWS

JOHN HENSHAW
WILLIAM H THORNLEY
GEORGE T BROWN

AUDIT COMMITTEE

EDWARD L WATSON
HENRY A HOFFMAN

MEMBERS

Aldrich Edward B
Aldrich Richard S
Aldrich Stuart M
Allen Ferdinand H
Ames John Ormsbee
Arnold Edward E
Astle Herbert J
Babcock Albert
Baker Albert A
Ballou Frederick A
Ballou Walter S
Barker Henry Ames
Barker Robert Lewis
Beattie Roy H
Beeckman R Livingston
Beede Herbert J
Binney William jr
Blanding William O
Bodell J J
Boyden Everett F
Branch J B
Brown George T
Brown H Martin
Callender Walter
Callender Walter R
Carpenter Francis W
Carpenter Henry A
Carpenter Wm Huckins
Carrington Edward
Chadwick James A
Chapin William P
Charlton Earle P
Chase Frederick L
Coats Alfred M
Colt Samuel P
Comstock Frank P
Comstock Louis H
Comstock Richard W Jr
Cook Samuel P
Correa William H
Crooker George H Dr
Crooker George L
Cross Harry P
Davenport James H
Davis Foster B
Davis Jeffrey
DeWolf Halsey Dr
Dexter Henry C
Dimick Albert W
Douglas William W
Downes Louis W
Eddy Forrest G
Ely William
Emerson Lowell
Farnell Alonzo
Field Walter F
Fish Myron
Fletcher Joseph E
Flint Dutee W
Foster Theodore W
Francis E Charles
Gammell William

Gammons John A
Gerry Peter Goelet
Gibson J Fred
Gladding John Russell
Goddard R N Ives
Goff Lyman B
Goodwin William P
Greene Howard Johnson
Grinnell Russell
Gross Harold J
Grosvenor William
Harrington Charles C
Harvey Henry W
Hazard Lauriston H
Hazard Rowland
Henshaw John
Hidden Walter
Hodgman William L
Hoffman Arnold S
Hoffman Henry A
Holbrook John S
Holmes George H
Horton Bertrand J
Hough Edward B
Howe Florrimon M
Howe Frederick W
Humphrey Sidney D
Hutchinson Newton P
Jackson Benjamin A
Jenckes Lawrence B
Jencks Andrew E
Jenks Albert A
Jennings Edward B
Johnston John
Jones Ernest J
Knight C Prescott
Knight Howard
Knight Howard N
Knight Richard D
Knight Webster
Lapham Oscar
Lawton George R
Lewis John B
Lewis Joseph W
Lippitt Henry F
Littlefield Eben N
Luther Charles B
MacColl J R
McCoy James C
Mackinney Charles B
Makepeace Charles R
Manchester Charles H
Martin Joseph W
Mason Edward H
Mason Frederick R
Mason Henry W
Mather Wm Penn
Matteson Frank W
Mauran William L
Merchant John S
Metcalf Jesse H
Metcalf Stephen O
Miller Pardon
Moulton Benjamin P
Moulton Edward S
Newell Charles H
Nicholson Samuel M
Nightingale Horatio R
Norman Reginald
Olney Elam Ward
Ostby Erling C
Ostby Harald W
Owen Charles Dexter jr
Parks George M
Payne J Milton
Pearce Edward D
Pearce Henry
Peck Frederick S
Peckham Charles S
Perkins Willard C
Perry Marsden J
Perry William H
Pieper Emil G
Potter James A
Potter James C
Preston Walter L
Rathbun Edward H
Ray Joseph G
Read Charles O
Rice Herbert W
Richmond H Anson
Rogers Everett I
Rusden Ethelbert A
Sach A Albert
Sayles Fred Lincoln
Searles Henry F
Sharpe Henry D
Sharpe Lucian
Shepard John jr
Shepley George L
Sherman D F
Sisson Willard S
Smith Edgar B
Smith Fred L
Smith G Howard
Snow George M
Spalding Philip L
Spencer Wilton H
Stearns Walter H
Stone C Moulton
Studley J Edward
Swanson Oscar
Sweetland Cornelius S
Taft Robert W
Thayer S Willard
Thornley William H
Thresher Henry G
Thurber William H
Tillinghast Albert H
Trowbridge Edward R
Tully William J
Tweedy John Edmund
Viall William A
Vincent Walter B
Walker Robert L
Watson Edward L
Weeden Clinton R
Wells Albert B
West Thomas H jr
Wilcox Howard D
Woods John Carter Brown

Sunset Club

36 Pocasset Avenue

OFFICERS

JOHN E COOPER	*President*
NATHAN M WRIGHT, Jr	*Vice-President*
WILFRED A LORD	*Secretary*
HARRY P KENYON	*Treasurer*

MEMBERS

Archer Louis F
Ashworth Henry
Atkins Joseph W
Atkinson William H
Atwood Abram L
Bailey Robert P
Baxendale George
Birtwistle Albert
Bowen John E
Bragg John I
Burdick Clarence
Burdick J Howard
Butterfield Percy
Capwell Frank
Cash John
Clarke Edward L
Cobb Daniel J
Collison Benjamin E
Cooper John E
Corrigan Michael H
Dann Elliott R
Dawley Leander D
Deering L P
Downie Lyman H
Drew Arthur W
Duffy William J jr
Dunphy Lloyd
Eastwood Ray
Eddy Frederic
Ferrier J M
Fielder E E
Frail Edward
Fuzard Fred
Gill Albert
Gowdy Donald M
Gowdy Mahlon M
Greenup Arthur N
Harris Clarence
Harris Herbert E Dr
Hartley Frank
Hassert Otto
Hoard Edmund J
Hoey J J Dr
Hogan James H
Holihen John D
Hope Robert D
Hopkins Albert W
Hopkins B Frank
Hopkinson Henry S
Houseman Ernest J
Howland John
Hughes William
Jenks Frank A
Johnson Clinton H
Johnson George F Dr
Joyal Alfred
Keighley Gilbert A
Kenyon Charles S
Kenyon Harry P
Kilduff John J
Krichbaum Leo
Labbee Joseph jr
Lannon Peter
Lennon James T
Lindsey Alfred F
Lord Wilfred A
McGwynn Robert
McKenna John F
McLeod Norman
McSherry Michael J
Marshall James M
Marshall John
Massie Fred H
Masterson William
Mathewson Everett S
Middleton George
Mills Joseph W
Morris James A
Newhall Walter
Noke Charles
Palmer Fred W
Parker Gilbert R
Parkin Tom
Perkins Albert W
Pike Lucian T
Praetz George A
Pratt Leon
Rawcliffe Arthur B
Reynolds Abel
Richmond Storrs T
Rixson Charles
Sainsbury Edward H
Sanderson Aymor R
San Souci E J
Scowcroft Robert J
Singleton Thomas
Smith Byron A
Smith F Howard
Southall Joshua S
Squires William
Stanley Thomas T
Starck James A
Stillman Wm T
Sweet Carlton B
Tourtellott Jesse
Thurber James B

Twitchell F A Dr
Van Leuven C A
Van Leuven George
Waddington Arthur
Waddington William
Waitt Harry S
Walch Charles L Jr
Walch Thomas
Welsch Edward
White Charles E
Wilder Frank K
Wilson James
Williams Irving M
Windsor H E Dr
Winslow Willard S
Winsor Frank E
Wright Henry A
Wright Nathan M
Wright Nathan M jr

Town Criers of Rhode Island

Chief Crier
GORDON SCHONFARBER

Deputy Chief Criers
FRANK E DODGE
SAM W BURCHIEL

Scrivener
WILLIAM F BAKER

Funds Holder
C WALTER FRALEIGH

Bellman
DANIEL S MAHONEY

Trumpeter
EDWARD J COONEY

Council
OFFICERS, DIVISION AND STANDING COMMITTEE, *Chairmen*
OFFICE OF THE SCRIVENER, 75 WESTMINSTER, PROVIDENCE

MEMBERS

Adams Charles H
Affleck Joseph F
Ahern John J
Aitken Harry J
Aldred Fred'k W
Allen W F
Andrew Arthur T
Anhalt Jack
Anthony Robert L
Archie James
Armstrong R L
Arnold Preston A
Arnold Warren J
Baader Henry R
Babcock D K
Baker William F
Ball Walter L
Ballard Bland
Ballou Frank E
Bander Joseph
Bannon Frank B
Barker Henry A
Barker Roy S
Barney Algernon H
Barrett James B
Barry Max
Barstow J Palmer
Bashaw John
Bassett Harold R
Bauer Paul L F
Baylis Benjamin
Beeckman R Livingston
Belcher Horace G
Berks Simon
Bevan Ernest E
Bickford J B
Bickford D P
Binford Willard E
Bixby Edward C
Black Charles O
Blake C A
Bliss Frederick W
Bohl G Frederick
Bosworth Harold S
Bradford Gideon
Bradford Thomas C
Branch Frederick N
Branch Howard E
Briggs George J
Brigham Herbert O
Bromily Irving
Brooks Gilbert
Brownell Frank E
Browning Arthur E
Bubier Charles W
Bullard J E
Burchard Roswell B
Burchiel Samuel W
Burgess George R
Burlingame J P
Burnham Harry C
Burrell Carlton W
Burton Lester R
Butler Charles L jr

Town Criers of Rhode Island—*Continued*

Butler David H
Buxton G Edward jr
Calef Herbert C
Callender Walter R
Cannell James
Canning William S
Carlton Frank P
Carpenter Henry A
Carroll Dr Edward
Carroll John P
Chace Isaac Freeman
Chapman Frank
Chase William T
Childs E E
Clark Benj S
Clarke Richard H
Colebert G Parker
Cole J W H
Collins John F
Colt LeBaron B
Cooney Edward J
Coulter Charles S
Crahan Marcus
Crompton Walter J
Crooker Alfred C
Cumming George A
Cummings E Lindsey
Cunningham P A
Daly Albert H
Daneker James S
Daniels Harry T
Daniels Harry T Jr
Danielson George W
Davenport Edward R
Davidson David
Dodge Frank E
Doherty James A
Dolbey Sam
Donnelly Frank M
Donnelly Walter B
Donovan Edward M
Downing Wesley E
Doyle John A
Doyle William E
Draper William H
Dreyfus Edward A
Durfee Philip M
Dwyer Matthew S
Dwyer Timothy F
Eastwood Albert S
Edwards Leonard J
Elder LeRoy V
Fahlstrom Axel
Fales George L
Fales Russell C
Farnham J E C
Fay Edward M
Fay James T
Fennessey J J
Fisher Arthur H
Fitzgerald Jerome M
Fletcher Joseph E
Follett Leon H
Foster Robert G
Fraleigh C Walter
Frankel I W
Fraser John M
Freeman William B
Freese Carleton F
Frielander I
Frost Walter B
Gainer Joseph H, Mahor
Gammons John A
Gardiner George W
Gardner Christian A
Gardner N L R
Garrison James C
Gettler Joseph S
Gifford Philip C
Gilson Charles F
Godvin John B
Goff William D
Goodrich George E
Grant Max L
Graves Charles H
Graves N Lewis
Grear Charles K
Greene Theodore Francis
Greenup Charles B
Griggs Arthur
Gross E Tudor
Gross George L
Guilfoyle Harry A
Gummerson William I
Hagan Daniel T
Hamberger Jacob M
Hambley Jesse C
Hamilton Frederick
Hanson C Edward
Harris Philip F
Hartigan Thomas J
Harzberg Meyer
Hayes Daniel I
Hayes George M
Henderson James J
Henry William
Hickey Ralph S
Higgins Arthur A
Hill Curtis Eames
Holden Thomas
Holmes Edward G
Holt Harold
Horton Elmer S
Howard Albert W
Howard Harrison C
Howland Carl B
Hudson Irving P
Hudson Samuel E
Hughes David B
Hunter Charles F
Hurley John E
Hurley Richard A
Hustedt Edward O
Hylsop John
Jackson F Ellis
Jackson Walter H
Jacobs Harry Loeb
Jennings Richard W
Jeschke Walter H
Johnson Charles I
Johnston John J
Jones Robert B
Jordan L J
Joyce George L
Joyce Jack
Joyce Thomas W
Jutras William J
Karpeles Maurice J
Kelley John B
Kellogg Francis F

Kimball Charles D
Knight Howard
Lakey Forrest E
Lansing George D 2d
Lansing Willard I
Larcher William
Laskey Abraham
Law William
Lawyer Clarence E
Leeds Richmond F
Lemon Alfred B
Leonard Harry D
Leonard Henry E
Leopold Harry D
Lestrade Paul C
Letts Ira Lloyd
Lipphardt George B
Lippman Herman jr
Lisle Arthur B
Littlefield James B
Lockwood Charles H
Looff Charles
Lord Howard R
Louttit William E
Lownes Edgar J
Lyon Lawrence A
Lyons Stanley C
Lyons Stephen C
McCallion James H
McCarthy Douglas F
McCrillis Arthur M
McCully Samuel S Jr
MacDonald Robert M
McGauley Thomas J
Mack Fred A
McKenzie Hamilton J
MacLean Harry D
McNeill Steward T
Magee Arthur R
Mahoney Daniel S
Mahoney James A
Manchester Benjamin B jr
Mansfield Fred
Marsh Edward L Rev
Marshall John E
Martin Edward W
Mathews Fred G
Mauk Frank B
Mensing Gustave F
Millard Harold A
Miller Kamil A
Mills C W
Mitchell Lawson J
Mitchell William Forrest
Mitenius Edward
Monroe W W
Moore Joseph H
Morris David P
Morrissey Harry R
Moulton Benj P
Mullen John T
Munger Clark M
Murray Chester L
Nason Arthur L
Neilson Neils
Nichols Arthur C
Northup Benjamin E
Norton Walter B
Noyes E A
O'Donnell John F
O'Reilley T F jr
Over Spencer H
Owler Duncan J
Paddock Lewis N
Paddock Stephen D
Paine Walter R
Palmer Charles W
Palmer James Arthur
Paris Paul B
Parker Roy L
Parrott G Waldo
Pavloski Walter L
Pearce Earl M
Pearson Harris W
Peirce George E
Pendleton George S
Penniman Edward C jr
Perkins Forrest J
Perry Charles B
Peters William H
Pettee George H
Pfeiffer Joseph E
Phillips Charles D
Phillips Robert W
Pierpont Robert B
Pincus Joel J
Poorman Arthur L
Potter Charles A
Price H Harold
Pryor Donald J
Rawlings B M
Rees Walter D
Rice George M
Rich E L
Rider Albert C
Rieley Daniel V
Robinson Charles A
Robinson C S
Robinson Walter H
Roelker William G
Rogers Albert W jr
Rose Alfred J
Roussin Joseph A
Rushton Arthur
Russell Albert I
Sainsbury Noel E
Samuels Joseph
Samuels Leon
Sartorius Edmund M
Scallon Edward T
Scheminger John
Schierholz Emil
Schneider D Gus
Schneider Hans
Schofield Harry L
Schonfarber Gordon
Schonfarber J G
Schulze J William
Scullen Edward M
Segur William H
Shatney Leo G
Shaw A H
Sheehan H F
Sheern John F
Shepard John jr
Shepley George L
Silverman Archibald
Sisson Ellsworth
Smith Clifford W
Smith Richard E
Smith William M
Standish Granville S

Town Criers of Rhode Island—*Continued*

Stanislaus Sidney
Steinert Albert M
Steinsick William T
Sterling Harry I
Stetson Charles T
Stevens Herbert A
Stewart Frederick E
Stites Henry Y
Stanahan F S
Storey Daniel H
Street H Nelson
Studley J Edward
Sumner Franksford S
Swanson Harry G
Swanson G Fred
Swanson Oscar
Swarts Gardner T jr
Sweeney Miles F
Sweet William L
Tallman Lester
Taylor Gustavus
Thomas Bert
Thurber William G
Thurber Wm H
Titus Harry A
Toohey Martin
Tourtellot Herbert P
Tucker George W
Ullman Harry Hatch
Underwood Charles W
Underwood Elmer E
Utter Geo Benjamin
Walder George
Walsh Wilbur R
Walton Edward Forrest
Wass C T
Waterman Frederick V
Webb Thomas M
Weller Ernest E
White Clinton C
Whitford F M
Whitmore Roy S
Williams Frank E
Wilson John
Wilson William T
Winslow Ernest L
Yosell Henry
Young Arthur L
Young Frank
Young George F
Young James G
Young Wesley jr
Zora Tooma A

Travelers' Protective Association

OF AMERICA
RHODE ISLAND DIVISION
PYTHIAN TEMPLE, 24 North Main Street

EDGAR C DAVIDSON . . . . . *President*
HARRY McCOART . . . . . *1st Vice-President*
WALTER GRANT . . . . . *2d Vice-President*
EDWARD M RAYHILL . . . . . *3d Vice-President*
GEORGE E CARTIER . . . *Secretary and Treasurer*

Chairmanship Committees—Railroad, K R LONGWELL; Press, H F STORIN; Legislative, THOMAS DRISCOLL; Employment, Brice D. ARMOUR; Membership, JOSEPH A CARTIER; Commerce, EDWARD M RAYHILL; Hotel, PAUL R FISHER· Claims, GEO E CARTIER

DIRECTORS

JOSEPH A CARTIER, *Chairman*
J A CUSHMAN THOMAS DRISCOLL
WALTER R TAFT

MEMBERS OF THE RHODE ISLAND DIVISION

Allen A
Armour B D
Baldwin R J
Bander B
Barre C
Bartlett C G
Beauregard G H
Beck H S
Bessette G H
Bishop E A
Bishop L N
Bishop N W
Bixby C A
Blackey C E
Block D E
Boyle L A
Braitsch C P
Brooks G B
Brooks R R
Buckout F A
Budger Geo H jr
Bullock H C
Bush C S
Buswell W G
Cannon C E
Cannon W H H
Cartier C A
Cartier G E
Cartier H N
Cartier J A
Cartier L N
Cartier M N
Casey J B
Cassie W H
Clarke P J
Cohen N C
Corcoran A T
Costello J E
Crotty L F
Cushman J H

Daniels H
Daughaday F P
Davidson E C
Dawson A
Dawson J E
Dennis A W
Dennison A J
DeSabato R
Dodge H I
Donley A E
Doyle J E
Driscoll T H
Dunster H
Emerson L
Farrell G P
Feely A
Fenner A B
Fidler F S
Fidler L N
Fisher P R
Flemming C H
Follette F B
Frank H
Fraser D S
Fried A
Gage H C
Gallagher M J
Gardiner F O
Golden Abraham
Goldstein B
Goldstein S H
Goulet H J O
Gouse H B
Grant G H
Grant W S
Greer H J
Gurney E S
Hamilton R M
Hamilton R S
Hart W B
Hawkes J G
Hayward J B
Healey T H
Himes E F
Himes R S
Holland F
Hollander H M
Houle W J
Hugo Fred
Hull W S
Irons W S
Jenner A
Jennings J F
Johnson A H
Johnson A L
Joslin J
Joyce R A
Keach W E
Kenyon W J
Keough D
Keough F H
Keough F J
Kingsbury G N
Klein M J
Klein S
Lapham G F
Lebrecht H
Lee J E
Levye J
Longwell K R
Lovering C B
McAndrews J jr
McCoart H L
McDevitt J N
McGarry F T
McGarry B P
McLaren C L
McNeil G E
Malmstead G T
Marshall J D
Martelle L J G
Martin E M
Martin M M
Martino R W
Matthews E C
Merritt H M
Mitchell A
Morin G V
Morse R E
Mortelle E P
Mortelle L J G
Murphy D T
Paine Eliot E
Phillips C L
Potter F S
Priest S
Randall C A
Randall G A
Rankin A W
Raphael L
Rayhill E M
Read Edward R
Reid A G
Reid J G
Reynolds B A
Richmond F E
Ridgley W A
Rosen Jacob
Rounds A C
Rourke J R
Rourke J P
Rubensohn S
Sandperil G
Saugy J E
Searll F E
Searll F E jr
Shallcross T
Smith H M
Spalding J E
Sparks C O
Spaulding H H
Storin H F
Storm R
Strandberg G W
Swartz D
Taft W R
Tanner H S
Taylor J H
Taylor W H
Thomas F A
Tirman M
Valentine C L
Waldman S
Weber H
Welch J M
Wilker M
Williams F E
Williams G F
Williams W S
Winching H S
Winsor C A
Young E J

Turk's Head Club

TURK'S HEAD BUILDING

OFFICERS

HENRY CARPENTER	*President*
HENRY W SACKETT	*Vice-President*
WILLIAM L SWEET	*Vice-President*
MARTIN S FANNING	*Secretary*
WILLIAM M TRAFTON	*Treasurer*

University Club

OFFICERS

CHARLES F STEARNS	*President*
CHARLES C REMINGTON	*Vice-President*
JOHN A CROSS	*Vice-Presiden*
HENRY G CLARK	*Vice-President*
FREDERICK W ARNOLD JR	*Secretary*
ARTHUR L PHILBRICK	*Treasurer*

BOARD OF GOVERNORS

ARTHUR E MUNRO
BYRON A PIERCE
NATHANIEL H GIFFORD
JOHN H CADY
WILLIAM J McCAW
CHARLES O COOKE
LOUIS F BAKER
ROBERT F CHAMBERS
CHARLES F BACON
FLETCHER P BURTON
KNIGHT C RICHMOND
FREDERICK W ALDRED

MEMBERS

Abbott Harlan Page, M D
Adams Frank Mears Dr
Adams Robert Winthrop
Addeman Joshua Melancthon
Affleck Myron Hopkins Strong
Aldred Frederick William
Aldrich Charles Talbot
Aldrich Edward Kimball Jr
Aldrich John Gladding
Allen Arthur Moulton
Angell Walter Foster
Appleton Everard
Appleton Paul Dr
Armstrong James Monroe
Arnold Earle Bernon
Arnold Frederick William
Arnold Frederick William Jr
Arnold Martin Hollis
Arthur James Hope
Atwood James Arthur
Baker William Cotter
Ball Walter Savage
Ballou Frederick Allen Jr
Ballou Roland Hunnewell
Barber Frank Marshall
Barker Henry Ames
Barrows Albert Armington, M D
Barstow John Palmer
Bates Harry Lothrop
Beazley Ernest Valentine, M D
Bigelow Charles Frederick
Bigelow Frederick Nolton
Bissell Horace Greeley
Bixby Edward Clarence
Black Thomas Francis, M D
Blanding Percy Howard
Bliss Zenas Work
Bliven George Fremont
Blumer George Alder, M D
Bourn Augustus Osborne
Bourn Stephen Wentworth
Bowen Donald Flagg
Bowen Robert Lawton
Bowen William Manuel Perez
Brackett Edward Sumner, M D
Branch Claude Raymond
Bridgham Samuel Willard 2d
Brown Arthur Lewis
Brown Frank Hail
Brown George Tilden
Brown Robert Perkins
Brown Waldo Merrill
Brown William Judson
Brunet Robert Leonard
Budlong Fred Reed
Bugbee Elliot Towle
Bugbee Raymond Gilbert
Bullock James Cunliffe
Burchard Roswell Beebe
Burton Fletcher P
Buttolph Benjamin Gilbert
Cady John Hutchins
Calder Augustus Woodbury, M D
Cameron Edward Spence
Camfield William Henry
Carpenter Charles Sturgis
Case Norman Stanley
Chace Arnold Buffum
Chace Elmer Seymour
Chaffee Alfred Griswold
Chaffee Zechariah
Champlin Malcolm Doyle
Chapman William Louis, M D
Charbonnel Ernest Adolph, D D S

Chase Julian Augustin, M D
Chase Peter Pineo, M D
Chesebro Edmund Dennison, M D
Christie Charles Sumner, M D
Claflin Albert Whitman
Clark Henry Garfield
Clarke Prescott Orloff
Clifford Sidney
Cohoe Albert Bedell
Collins James Cross Jr
Colt Samuel Pomeroy
Comstock Richard Borden
Cook Edwin Pulver
Cook Frederic Webster
Cook Lorin Morris
Cook Maurice Howe
Cooke Charles Osmond, M D
Corp Alfred E
Cram Henry Clinton
Crocker Harry Clinton, M D
Crooker George Hazard, M D
Cross Henry Baumgardner
Cross John Alexander
Cutts William Bryant, M D
Danforth Murray Snell, M D
Dart William Crary
Davenport James Henry, M D
Davis Foster Barker
Davis Nathaniel French
Day Frank Leslie, M D
Day Howard Dorrance
DeWolf Halsey, M D
DeWolf Paul Churchill
Dooley Michael Francis
Doran John
Doten Carl Roswell, M D
Downes Louis Welton
Dunster Henry
Eddy Alfred Updike
Eldridge Henry Peirce Jr
Elmore Frank Harvey
Everett Samuel A
Fanning Martin Smith
Farnsworth John Prescott Jr
Farnsworth William B
Farrell Joseph Henry
Ferguson John Burnham, M D
Field Harold Crins
Files Chester Arthur
Fiske Henry A
Fiske Reginald
Fletcher William, M D
Freeman Frederick Charles
Freeman John Ripley
Frost George Frederick
Fuller Frank T
Gainer Joseph Henry
Gammell William
Gammons John Ashley
Gardner Percy Winchester
Geraghty Maurice Patrick
Gerry Peter Goelet
Gibson Seth Ashley
Gifford Nathaniel Howland, M D
Gladding John Russell
Goodspeed George Sidney
Green Erick Hastings
Green Theodore Francis
Greene Augustus Arabert
Greene William Chace
Greenough William Bates
Griffin Clifford Henry, M D
Gross Edward Tudor
Guild Frederick Taft
Hall Henry Clement, M D
Ham Livingston
Hamlin Edward Bowen
Hammond Roland, M D
Harkness Albert G
Harrington Arthur Hudson, M D
Harris Stephen Cushing
Hart Henry Clay
Hartwell Joseph Charles
Harvey Norman Darrell, M D
Haslam Charles Raymond
Hawes Earl Palmer, M D
Hayes Henry Wingate
Heathcote Clifford D
Heckman John Francis
Henshaw John
Higgins Charles Wesley, M D
Higgins James Henry
Hill Lester Seneca Jr
Hinckley Herbert Francis
Hodgman William Lansing
Hoffman Arnold Smith
Holbrook John S
Holding Robert Stowe Jr
Holmes Daniel Franklin
Homer Eleazer Bartlett
Hopkins Henry Wade, M D
Howard Charles Taylor
Hoye Henry Joseph, M D
Huddy George Henry Jr
Humphrey Karl
Humphrey Sidney Daniels
Hunt S Foster
Huntoon William Caswell
Hurley George
Hussey Frederic Vinal
Hutcheson Joseph
Hutchinson Newton Peck
Jackson Frederic Ellis
Jackson Henry Greene
Jastram Edward Perkins
Jepherson George Arthur
Johnson Alfred Scott
Johnson Russell Campbell
Kalloch Lewis Howe
Keeney Francis Bishop
Keith Gerald
Kimball Walter Hammond
King Victor Harold
Kingman Eugene Allerton
Kingman Lucius Collinwood, M D
Knight Webster
Knowles Edwin
Kollstede George
Krom Asbury
Lapham Oscar
Leach Albert Eddy
Lemon Alfred Bunyan
Letts Ira Lloyd
Lewis Joseph West
Lillie Egbert
Lindemuth Benjamin Franklin
Lippitt Charles Warren
Littlefield James Bancroft
Lockwood Ernest Lapham
Loepsinger Albert John
Lord Augustus Mendor
Low William Kinsley

University Club—*Continued*

Lustig Alfred Lorand
Luther Frederic Newton
Lynch Michael Joseph
McCaw William John
McCrillis Arthur Milton
McDonald Charles A
McDonald William Jr, M D
McDonnell Thomas Francis Irving
McIntyre Joseph Belfield
Magill William Henry, M D
Mahoney John Christopher
Mahoney Michael Peter, M D
Makepeace Charles S
Makepeace Colin McRae
Malmstead Joseph Ferdinand
Marsh George Tracy
Matteson Archibald Claflin
Matteson Frank Williangton
Matteson George Arnold, M D
Matthews George Stitzel, M D
Merchant Archie Winthrop
Merchant Marcius Harold, M D
Merriam Paul Adams
Metcalf Houghton
Metcalf Stephen Olney
Miller Herbert Cleaveland
Milner Lewis Stanley
Moore James Spencer, M D
Moran John Collins
Morse Carlton Doty
Moulton Edward Butler
Mowry Elisha Capron
Munro Arthur Earl
Munro Harold Winthrop
Munro Walter Lee, M D
Murdock John Samuel
Nagelvourt N Adrian
Nelson Hendrik Gabriel
Nicholson Paul Coe
Nightingale John Kewley Henshaw, Jr
Noyes Ira Hart, M D
O'Connell Frederick William
O'Connell Joseph Cyril, M D
O'Connor Edward DeVallie
O'Keefe Walter Joseph, M D
O'Neil Joseph Henry Jr
O'Neil Michael Joseph
Ostby Erling Cornelius
Otis William Pierce
Palmer Henry Robinson
Parkhurst Christopher Francis
Parkhurst Eliot Greer
Parsons Edmund Selinger
Partridge Herbert Graves, M D
Pattee Harry Ernest
Peckham Charles Fenner, M D
Peckham Frank Edwin, M D
Pendleton Wyman
Perkins Jay, M D
Peters Edward Brooks
Peters John Matthews, M D
Philbrick Arthur Lloyd
Philbrick Clarence Horace
Pierce Byron Ainsworth
Pingree Edwin Daniel
Pirce James Aldrich
Pitts Herman Canfield, M D
Porter Emery Moulton, M D
Porter Lewis B, M D
Potter Albert Knight
Preston Howard Willis
Pryor John Donald
Ranger Walter Eugene
Redfield Walton Spencer
Remington Charles Cady
Remington Seth Padelford
Reynolds Walter Scott
Rice Herbert Ambrose
Rice Wayland Wilbur
Richmond Charles Talbot
Richmond Gerald Martin
Richmond Knight Cheney
Rogers Morgan Witter
Rounds Albert Waterman, M D
Roundy Charles Pickett
Ruggles Arthur Hiler, M D
Sackett George Olney
Salomon Henry
Sargent William Parker
Scott Wilbur Allen
Seagrave Clifford Phetteplace
Seaman David Sands
Sears Thomas Warren
Sharpe Henry Dexter
Sharpe Lucian
Shattuck George Lysander, M D
Sheffield George StJohn
Smith Charles H
Smith Edgar Bronson, M D
Smith Emerson Parsons
Smith Paul S
Snow Arthur Chester
Spicer Edward Sheldon
Spicer William Arnold Jr
Sprackling William Earl
Stahl Nicholas
Stearns Charles Falconer
Steere Thomas Ellwood
Stiness Edward Clinton Bessom
Stockwell Edward Amos
Strickler Guy Forney
Sturdy Herbert Knapp, Jr
Sullivan Edmund James
Sullivan Robert Joseph Banigan
Sumner Arthur Preston
Swan Frank Herbert
Swarts Gardner Taber, M D
Sweeney John Walter
Sweetland Cornelius Sowle
Thornley William Henry
Thorpe J Henry
Thurston James Humphrey
Tileston Roger
Tillinghast Charles Foster
Tillinghast Frank Wayland
Tillinghast James Alexander
Tillinghast William Richmond
Titus Warren Harriott
Trowbridge Charles E
Utter Henry E, M D
Viall William Angell
Vincent Walter Boradell
Vose Frederick Alvah
Wall Ashbel Tingley
Ward Alfred Perley
Wardwell Edward Howland
Washburn Arthur Leverett
Waterman John Olney
Waterman Lewis Anthony

Webb Fred Earlby
Weeden Rayner Balch
Wells John Hazard
Wesley Perley Raymond
Whipple Clifford
White Clinton Chase
White Herbert Otis
White Hunter C
Whitmarsh Henry Allen, M D
Williams Pearl, M D
Wing Elihu S, M D
Winsor Frank Edward
Wolf Maurice Augustus
Wood Arthur Humphrey, M D
Woods John Carter Brown
Wray Sidney Waddington
Yatman Ellis L

NON-RESIDENT MEMBERS

Andrews George Frederick
Bacon Nathaniel Terry
Baker Russell Wightman
Bliss William Baylies
Bradner Lester Jr
Browne Alexander Porter
Bullock George Burroughs
Bumpus Herman Carey
Campbell James Winthrop
Chase Allen Herbert
Collier David Rufus
Collins Clarkson Abel
Coolbaugh Ronald Gilbert
Cornett Gardner
Dickinson Jay Rogers
Dorman Horace Paul
Emery Lucilius Alonzo
Estes Nathan A, M D
Farnham Joseph Hollister
Field Fred Tarbell
Greene Edwin Farnham
Hale Carleton
Hawkins Rush Christopher
Hebden John C
Hoyt Charles Sherman
Hunt Irving O
Hussey William E
Jennings Andrew Jackson
Jennings Edward Borden
Keenan Bernard A
Lincoln William Ensign
Medbury Earl Morgan
McDonald Williams Jr, M D
Metcalf Henry Knight
Miller Carroll
Milliken Joseph Knowles
Moriarty George Andrews Jr
Mumford Nicholas VanSlyck
Murphy Frederick William
Nisbet Lewis Dexter
Nobel Albert Frank
Norris Samuel
Patey Hedley Phillip
Putnam Charlton Dascom
Ray Charles Addison Richardson
Rich Edward Burrell
Richmond Harold Anthony
Robertson Heaton Ridgway
Rockefeller John Davison Jr
Seabury Allen Oscar
Seabury Arthur Gray
Shehadi Shehadi Abd-Allah
Soule Allen Pelatiah
Sweeney Joseph Cornelius
Sweetland Harold Anthony
Towne Charles Wayland
Tucker Howard Hiram
Walker Lawrence Sidney
Warren Andrew McCarrie
Weaver Charles Haddon Spurgeon
White Albert Clarke, M D
Williams Fred Homer
Wilson George Grafton
Winchester William Eugene
Wyckoff Walter Cornelius

Wannamoisett Country Club

LINKS AT RUMFORD

P O ADDRESS, 1136 HOSPITAL TRUST BLDG, Providence

OFFICERS 1920

ELLERY L WILSON . . . . . *President*
LESTER B MURDOCK . . . . . *Vice-President*
EDWARD S WHITE . . . . . *Secretary*
W W DEMPSTER . . . . . *Treasurer*

BOARD OF GOVERNORS

For Three Years Ending March 1921

FRANK L PIERCE — ELIOT G PARKHURST

For Two Years Ending March 1922

JOHN F HECKMAN — WILLIAM P OTIS

For One Year Ending March 1923

HOWARD D DAY — ELLIS W MACALLISTER

Wannamoisett Country Club—*Continued*

GREEN COMMITTEE

HOWARD D DAY, *Chairman*

JOHN F HECKMAN
WILLIAM P OTIS
ELLERY L WILSON
ELIOT G PARKHURST

HOUSE COMMITTEE

LESTER B MURDOCK, *Chairman*

ELLIS W MacALLISTER
W W DEMPSTER
FRANK L PIERCE

FINANCE COMMITTEE

ELIOT G PARKHURST
W W DEMPSTER
EDWARD S WHITE

MEMBERS

Abbott Norris G
Adams William L
Affleck Myron H S
Aldred Arthur L
Aldrich Paul E
Allen Francis O
Allen Francis O Jr
Allen Frederick W
Allen Gladys Chase Mrs
Alling Mortimer F
Angell Walter F
Angell William C
Armington Arthur A
Arthur James H
Atcherley Rowland C
Atwood Ernest P B
Bacon J Earle
Ballou Clayton A Mrs
Ballou Henry W
Barnefield Harold C
Bartlett Gerry B
Batty Earl G
Beattey E J R
Berry Harold A
Binford Willard E
Blackinton Walter L
Blanchard Howard E Dr
Boeker Carl A
Boyden Everett F
Braman Harold A
Brayton Lloyd A
Briggs George Jr
Briggs Stephen J Mrs
Brown Alice J Miss
Brown George T
Brown Gertrude W Miss
Brown Robert P
Brown Walter G
Brownell Clifton T
Brunet Robert L Mrs
Buckhout Frank A
Budlong Arthur M
Buell William C
Buker Henry
Burbank Frank E
Burdick Henry L
Burgess A R Mrs
Burnham Walter W
Burns Wm Russell
Burton Fletcher P
Butler Charles M
Butts John H Mrs
Cahoone George H
Calder Albert L 2d
Carpenter Henry A
Carr Frederick D
Chaffee Thomas K
Champlin George B
Champlin Malcolm D
Chapin William P Jr
Chase Edwin O
Chase Frederic L
Chase William B
Chase William T
Chesebro Edmund D Dr
Christie Charles S Dr
Clough Cyrus P
Codman Edwin E
Cokely George W
Collins James C
Colman Earl S
Colwell Ralph
Comstock Frank P
Comstock Richard B
Cook Charles D
Cook Maurice H Mrs
Cooke Charles O Dr
Cooke Harold
Coombs Manton N
Cottrell John S
Crandall Earl D
Cranston Frank H
Cummings E Lindsey
Dana Russell N
Dane Earle B
Dane F Gerard Mrs
Darling John O
Dart William C
Davis Earl R
Davis Foster B
Day A Marjorie Miss
Day Howard D
Decker Frank A
Decker Malcolm P
Dempster William W
Dennis John R
DeWolf Paul C
Dexter Charles A
Dexter Henry C
Doleman Andrew
Drake Eugene L E
Dunbar Clarence M
Eddy Charles Z
Eddy Jesse P
Elsbree Eugene V
Emerson Lowell P
Emerson Robert S
Evans Henry L
Fairchild Daniel
Fales J Richmond

Farnum Jerome E
Fessenden Benjamin
Field Walter F
Fine James J
Fink Richard J
Finkle Harry L
Fiske Abby E Miss
Flint Dutee Wilcox
Ford J Parker
Foster Edith P
Foster Edward C
Foster S James Jr
Foster William C
Fowler Joseph A
Francis Thomas A
Fritz Alexander R
Gammell William
Gammons John A
Gardner Clarence H Dr
Gates Thayer P
Gibson J Fred
Gidley William H
Goff Darius
Goff Lyman B
Graham Frank M
Graves Eugene B
Greene E Shirley
Greenlaw Ralph M
Griffith Walter A
Grim Benjamin W
Grimwood Henry A Jr
Griswold William H
Gross E Tudor
Gross George L
Gurney C Harris
Gurney Embert S
Hall Charles C
Hall George F
Hall George F Mrs
Hammond Edgar H
Harris Jabez G
Harrison Alfred
Hart A Studley
Harvey Arthur I
Harvey Henry W
Hatch Willard T
Hathaway Arthur B
Hathaway William A
Hawkins Joseph F Dr
Hawkins Louis T
Hayward John E
Hayward William H
Heckman John F
Heywood G F
Heyworth Ernest S
Horton Fred M
Horton Harry M
Hough Edward B
Howard Richard B
Hoye Henry J Dr
Hunkins Charles H
Hunt Alice W Miss
Hutchison Newton P
Irons Irving P Mrs
Jackson Benjamin Arnold
Jastram Edward P
Jenks Albert A
Jenks Barton P
Jenks Robert R
Johnson Edwin A
Johnson William C
Jones Ernest G
Jones E Fielding
Jones J D E
Jones Robert B
Joyce William T
Kalloch Lewis H Dr
Keeler Charles P
Kile Berton E
Kilton George J
Knight Harry D
Knight Russell W
Knowles Horace E
Larchar William
Lennon John F
Lennon John F Dr
Leonard Edward E
Leonard Frank
Lester Eugene B
Lestrade Joseph P
Lestrade Paul C
Lewis Henry B
Longley Charles E Mrs
Longley C Edmund
Longley Vawter C
Lord C Arthur
Low W Kinsley
Lustig Alfred H
Lyon Robert K
MacAllister Ellis W
McBee William B
McCreery William
McCullen Charles D
Macomber Edward S
Magill William H Dr
Makepeace Charles R
Makepeace Charles S
Makepeace Colin McR
Manchester Benjamin B
Manchester Charles H
Manchester Harold J
Martin Lawrence C
Mason Henry W
Mason Ralph E
Mather William Penn
Mead Harry B
Merchant John S
Metcalf Guy Mrs
Miller Charles M
Miller George L
Miller Warwick E
Milner Lewis S
Moies William H H
Monroe Parker E
Moulton Benjamin P
Munroe Walter L Dr
Murdock Lester B
Neudeck Gustav A
Newcombe Henry S
Newell Charles H
Newell Richmond M
Newell Walter C
Newhall George H
Newton Albert S
O'Connell Joseph C Dr
O'Keefe Walter Dr
Otis Charles E Mrs
Otis James O
Otis Melville N Dr
Otis William P
Over Spencer H
Parker J Fred

Wannamoisett Country Club—*Continued*

Parkhurst Eliot G
Parks George M
Parmelee Charles W
Pattee Harry E
Pearson Harris W
Peckham Benjamin C
Peckham Quincy H
Peirce George E Jr
Pelkey Ethel M Mrs
Pelkey William C
Perkins Charles H Jr
Perkins Fred H
Peters William H Dr
Phillips Frank N
Phillips Frederick G Dr
Phillips George F
Phillips Herbert O
Pieper Emil G
Pierce Frank L
Pierce Theodore B
Pirce James A
Platt Marden H Dr
Pond Wallace L
Porter Lewis B Dr
Potter Archibald C
Potter James Bruce
Potter W Wallace
Powers Roland C
Preston Julius H
Preston Walter L
Quarnstrom Ernest J
Rand Albert E
Read Albert M
Remington Albert A
Reuter J Henry
Reynolds Carolyn A Miss
Reynolds William H
Rice Herbert A
Rice Herbert W
Rice Howard L
Rich William G
Richardson Harry W
Rogers Everett I
Rose Henry B
Rusden Ethelbert A
Russell Albert I
Rust Herbert B
Salomon Henry
Sanderson Harry F
Sargent William P
Scattergood Ernest T
Schofield William A
Schultz George E
Seabury Thurston
Shaw Alex F
Shaw Alex F Jr
Shepard Egbert B
Shepard John Jr
Shepard Robert F
Shepherd Amy C Miss
Shepley George L
Sherman Edwin F
Sherman John W
Shipman T Harris Dr
Sibley Frederick S
Simonds Philip B
Sisson Russell E
Slade Edward N
Smith Arthur H
Smith Edith L Miss
Smith Ernest R
Smith Robert O
Smith S Newell Jr Dr
Stark Frederick W
Stearns Maurice H
Stearns Walter H
Stiness Edward C
Stiness Walter R
Stites Henry Y
Stranahan Farrand S
Strandberg Gustave W
Swallow Stuart H
Sweeney John W
Sweet Jesse B
Sweet Walter I Dr
Sweet William Howard
Sweet William L
Talbot Fred E
Tanner Willard B
Taylor James H H
Taylor Katharine Miss
Thayer Alanson
Thompson James E
Thorpe J Henry
Tillinghast Frank W
Tillinghast Frederick W
Titus Warren H
Todd Robert L
Todd William O
Trafton William M
Tully William J
Tuttle Walter I
Vincent Walter B
Vose Frederick A
Vose Nathaniel M
Wagenseil Charles H
Walch Clinton E
Walton William H
Waterman Lewis B
Weaver Harold E
Webb George H
Webster George K
Weeks Edward H
Wendelschaefer Amie Miss
Wheelwright Franklin R
Whipple Eugene B
Whitaker Wharton
White Edward S
White Herbert O
Wilcox Frederick B
Wilcox Howard Dutee
Wilkinson Arnold A
Williams Dudley A Dr
Williams Edward A
Williams Frank E
Williams Wade W
Wilson Ellery L
Wilson Rowland H
Winsor Morton F
Winsor Robert P
Wood Walter C
Wood Walter D
Woodbury Harry G
Woodward William L
Young James G
Young Rogers G

NON-RESIDENT MEMBERS

Anthony Mark
Ballou L Herbert
Ballou Roland H
Banigan Richard D
Boyden John R
Capron Helen M Miss
Clark Henry G
Coleman Edwin H
Cook Charles N
Day Horace T
Emerson Charles J
Franch G Herbert
Greene Walter B
Holcomb Clark W
Howard Fred A
Hoye Charles T
Huff Herbert A
Ingraham Arthur
Leary Leo H
McIntyre George D Dr
Mann William D
Nye Winthrop B
O'Connor Lucien J
Rathbun Edward H
Ray Charles A R
Riley Alton H
Todd Robert L
Warner Clarance M
Waterman Henry E
Wentworth Philip C
Whitman Ralph M
Wilcox Howard Dexter
Wood Ralph W

SIX-MONTHS MEMBERS

Abbott Harlan P Dr
Adams Robert W
Allen Henry E
Barnett Philip H
Barron Joanna M Miss
Beede Herbert G
Blanding William O
Bleakie Eugene W
Bliss Zenas W
Boss H M Jr
Bradshaw James S
Brice Harry B
Burt George R
Capron George H
Carpenter Howard L
Champlin George S
Chase Roscoe L
Cherry William S
Cook Edward N
Crossley James H
Easton Robert B
Eastwood Charles W
Edmonds Harriet C Miss
Elgar James
Farrington Louis W
Fessenden Samuel M
Foster George W
Fraser Harry G
Gledhill E Cressy
Goff Russell E
Greene Arthur D
Greene Edwin C
Grimwood Henry A
Haig David A
Harrall Edwin T
Haslam Charles R
Haworth Richard
Hayward Norman W
Hayward Ralph E Dr
Hazelton William F
Heathcote Clifford D
Hibbert G Burton
Hinkle Henry O
Hollington Richard D Rev
Holmes George H
Hopkins Henry W Dr
Horton Charles A
Howe Clarence R
Humphrey Karl
Jencks Andrew E
Jencks Howard W
Jones Frederick C
Jordan E Linton
Kennon Frederick V
Kenyon James S
Leech James W Dr
Lippitt Henry F
Lynch James A Dr
McCausland Howard G
McIntosh Samuel F
McIntyre Joseph B
McKenzie Morell
Malmstead G T
Malmstead Joseph F
Moran Thomas J
Morpeth James
Morse Wesley F
Morse William C
Newell Arthur G
Newell Arthur W
Nickerson Herbert D
Orr Irving F
Payne H H
Peckham Benjamin
Peckham Josiah F Jr
Perkins Jay Dr
Perkins Willard C
Perry G Fred
Phillips George E
Reiner Nicholas F
Reynolds Walter S
Rogers Llewellyn
Sanger H M Dr
Sheldon Arthur M
Smith George W
Smith Harriet L Miss
Stackhouse Clarence E
Stearns John Dr
Stiles Ned C
Stone George A
Syme James F
Tanner Kenneth J
Taylor Alice G A Mrs
Thurber William G
Tillinghast James A
Tillinghast Gardner
Viall Harry T Jr
Waterman Albert F
Waters J Irving
Wood George G Mrs
Woolley George C
Wray Philip H
Wray Thomas
Young Charles W
Young Howard M

Members of Association of North American Directory Publishers

Atkinson-Erie Directory Co.	1314 Peach St.	Erie, Pa.
Atlanta City Directory Co.	29½ Marietta	Atlanta, Ga.
Boyd, W. H. Co.	634 Penn St.	Reading, Pa.
Burch Directory Co.	47–55 W. Exchange St.	Akron, Ohio
Caron Directory Co.	127 S. Third St.	Louisville, Ky.
Chicago Directory Co.	Plymouth Court	Chicago, Ill.
Clement, J. W. Co.	8 Lord St.	Buffalo, N. Y.
Cleveland Directory Co.	518–519 The Arcade	Cleveland, Ohio
Connelly Directory Co.	308 Times Bldg.	Chattanooga, Tenn.
Fitzgerald Directory Co.	33 W. State St.	Trenton, N. J.
Gate City Directory Co.	818 Wyandotte St.	Kansas City, Mo.
Hartford Printing Co.	16 State St.	Hartford, Conn.
Henderson Directories, Ltd.	279 Garry St.	Winnipeg, Manitoba, Can
Hill Directory Co.	823 Mutual Bldg.	Richmond, Va.
Howe, C. E. Co.	704 Chestnut St.	Philadelphia, Pa.
Kimball Directory Co.		Watertown, N. Y.
Leshnick Directory Co.	514 Main St.	Peoria, Ill.
Los Angeles Directory Co.	424 S. Broadway	Los Angeles, Cal.
Lovell, John & Son, Ltd.	23 St. Nicholas St.	Montreal, Canada
McCoy Directory Co.	226 South Main St.	Rockford, Ill.
Manning, H. A. Co.	191 Main St.	Greenfield, Mass.
Maritime Directory Co.	Cragg Block	Halifax, N. S.
Meek, Henry M. Publishing Co.	60 Washington St.	Salem, Mass.
Might Directories, Ltd.	74 Church St.	Toronto, Ontario, Can.
Minneapolis Directory Co.	903 Northwstn Bldg.	Minneapolis, Minn.
Piedmont Directory Co.	66 Am. Nat. Bank Bldg.	Asheville, N. C.
Polk, R. L. & Co.	19–21 Howard St.	Detroit, Mich.
" " "	125 Church St.	New York City
Polk-Gould Directory Co.	204 N. 7th St.	St. Louis, Mo.
Polk-Husted Directory Co.	315 Pantages Bldg.	Oakland, Cal.
Polk-McAvoy Directory Co.	317 Railway Exchange	Omaha, Neb.
Polk's Southern Directory Co.	306 Bd. of Com. Bldg.	Little Rock, Ark.
Portland Directory Co.	199 Federal St.	Portland, Me.
Price & Lee Co.	246 Meadow St.	New Haven, Conn.
Richmond, W. L.	45 Warburton Av.	Yonkers, N. Y.
Roberts Bros. Company	58-60 Market St.	Lockport, N. Y.
Sampson & Murdock Co.	246 Summer St.	Boston, Mass.
Soards Directory Co., Ltd.	606 Commercial Place	New Orleans, La.
Utica Directory Publishing Co.	227 Arcade Bldg.	Utica, N. Y.
Williams Directory Co.	220 E. Fourth St.	Cincinnati, O.
Worley, John F. Directory Co.	Texas Bldg.	Dallas, Texas
Wright Directory Co.	375 Broadway	Milwaukee, Wis.

Providence House Directory

COPYRIGHT, 1920, SAMPSON & MURDOCK CO., PROVIDENCE, R. I.

Giving the location of street, and showing what other streets and places run from it or across it, with the number at which they intersect. From this list the location of any number on a street can be easily ascertained; as, for instance, wishing to know at what part of Westminster Street No. 1129 comes, you look at Westminster Street, and find that Knight Street runs from 1069, and Bridgham Street from 1191, showing that 1129 Westminster Street would come about half-way between Knight and Bridgham Streets.

A list of Householders and Business Places arranged in numerical order upon their respective streets; those upon the right side of a street appearing first, followed by those upon the left side.

The streets are arranged in alphabetical order.

The location of intersecting streets is clearly shown at the actual number where they intersect.

Business places are denoted by the street number printed in heavy-faced figures. When a person's place of business and residence are at the same place, it is indicated by the use both of heavy-faced figures for the street number and of the abbreviation h at the end of the line. Names of boarders are designated by the letter b after the name. Names preceded by light-faced figures and having no abbreviation after them are housekeepers.

The abbreviation r between the street number and the name signifies "rear", but when it follows the name, "rooms"

Abbreviations:—Ab, above; adv, advertising; agt, agent; al, alley; av, avenue; apt, apartment; bel, below; bet, between; b or bds, boards; bldg, building; B U, Brown University; B'way, Broadway; B & S, Brown & Sharpe; c or cor, corner; com, commission; com mer, commission merchant; com'l, commercial; dep, deputy; dept, department; E, East; est, estate; exch, exchange; fl, floor; h, house; ins, insurance; insp, inspector; inst, instructor; mfr, manufacturer; mer, merchant; mfg, manufacturing; mgr, manager; mkr, maker; mkt, market; N, North; n, near; opr, operator; opp, opposite; phone, telephone; pl, place; pres, president; prof, professor; pub, publisher; P F D, Providence Fire Department; r, rear or rooms; rd, road; rm, room; rms, rooms; S, South; sec, secretary; sq, square; st, street; steno, stenographer; supt, superintendent; tchr, teacher; tel, telegraph; treas, treasurer; up, upper; U S A, United States Army; U S N, United States Navy; var, variety; Wash, Washington; W, West; whf, wharf

---

A STREET from 58 Lester to Rice
Ward 7

Right Side

7 Mendes Frances Mrs
Cooper Martha widow

Livermore St begins

11 Thompson William H laborer
Williams Harriet widow
Williams Jos P cotton smplr b
15 Green Frank laborer
Lee Rufus teamer
Benford Nannie Mrs

Garrison St begins

17 Conway Nora Mrs grocer
19 Conway Nora Mrs grocer
21 Scott Otis laborer
23 McNeil Aleck laborer
Griffin Menetta Mrs
23r Price Henry B laborer
25 Vacant

Tighlman St begins

29 King Frank J janitor
King Frank M janitor
Payne John H laborer
33 Ebenezer Baptist church

Booth St begins

37 Boden Effie Mrs
Day James sexton
41 Howes George R chauffeur
Griffin Leroy D chauffeur b

Left Side

10 Thompson Edward W laundry
12 Allen A M E church
14 Williams Waverly J driver
Timberlake Marie Mrs

Perkins St begins

ABBOTT from 29 Branch av to 170 Camp
Ward 2

Right Side

23 Collins Peter O watchman
Collins Hugh J b
31 Fallon William A machinist
McGuinness Arthur
39 Braga Carlos
39r McIsaac William engineer
41 Vacant
43 Seddon Ellen M widow
49 Dailey Frederick J fireman
51 Robinson Norman piper
63 Bennis Mary E Miss
69 Dittmar Alphonse T baker
75 Barry John J weaver
Quinn Mary J widow

Abbott—*Continued*

77 Atcheson Colon plasterer
Martin Bernard J clerk
85 Kehoe Mary E widow
Kehoe Harry J salesman b
Kehoe Wm G clerk b
87 Barron Patrick J teamster
89 Healey Catherine widow

Knowles St crosses

93 Hennessey John F electropltr
McGough Eugene A clerk
105 Knowlton Lauriston civil engineer
107 Braman Ralph bookkeeper
109 Gallup Milton P electrical engineer
111 Champlin Lewis H clerk
113 Peppin Herbert C mechanic
117 Gledhill John A pat mkr
121 Atkins Fred A machinist
Reader Geo inspector
125 Jetter Gustave A barber
127 Castings William
129 Winslow Mary E widow
Winslow Howard F draftsman
131 Crane Maria
Crane Annie G teacher b
Crane Winifred R b
Armstrong Orphia
135 Edmond Charles E foreman
Truesdell J Philemon salesman

Left Side

14 Vacant
18 Vacant

N Main St crosses

24 Keeffe Mary A widow
Collins Elizabeth X
30 Bolton Paul J conductor
32 Burbage Elizabeth J widow
Burbage Catherine G dressmkr b
38 Fleming Robert
40 Feeney Joseph H police
Whalen Thomas
42 Cassidy Joseph draftsman
Barth Charles tanner
Williams Milton clerk
46 Riter Philip tailor
46r McCullough Edward plumber
50 Zuckerberg John carpenter
56 Darling Walter C machinist
64 Barrie Robert designer
68 McMahon Wm C conductor
Brooks Sarah widow
Brown Esther Miss b
78 Murray John J watchman
McGahey Frederick C jeweler
82 Bannister Gilbert J machinist
Johnston Robert T elevator repairman
86 Stewart Robert
Carlson Carl carpenter
88 Eldridge Henry W conductor

Knowles St crosses

100 McGowan Charles F fireman
Comstock Aldrich M foreman

Tecumseh St begins

118 Dobson William H salesman
Lanthier Joseph blacksmith
120 Thurber William E systematizer
122 Huntley George W estimator

Peach Av begins

132 Maher Frank J letter carrier
134 Kelley James P machinist
136 Hackett James clerk
138 Waldron Walton foreman
Manchester Frederick E wire drawer
142 Given James
144 Hedden Oliver O
Knapp Theodore

ABBOTT PARK PLACE from 274 Weybosset Ward 14

Left Side

8 Brady Bedding Co mfrs
10 Remington Printing Co printers
Darling C C & Co emblems
Wolstenholme Mfg Co mfg jewelers
Griffith R L & Son Co mfr jewelers
Waite-Thresher Co mfg jewelers

ABBOTTSFORD COURT from Hazard Av to Freeman Parkway

Left Side

15 Rooke George F fare register mfr
Williamson Walter A sec

ABE COURT from 11 Fillmore Ward 3

Left Side

4 Thompson Annie widow
Zidonis Joseph at B & S

ABO from 243 Cemetery to city line Ward 3

Left Side

14 Raithel John S janitor
Raithel Emma M stenographer b
18 Woodcock Albert electrician
24 Moreau Napoleon painter
28 O'Connor James M steward
32 Hanley Peter J helper
36 Perry John laborer

ABORN from 369 Westminster to 200 West Exchange Ward 4

Right Side

19 Eastman & Co opticians
21 Mead J M & Co botanical drugs
23 Davis Block
rm 2 Central Real Estate Co
Heydon Henry D pres
Calef Herbert C treas
rm 3 Newton Co loans
Parks Elizabeth A M collector and insurance
rm 4 Mulhern F Rich'd dentist
rm 5 Balcom F O physician
rm 8 Sprague Clara L Mrs
rm 11 Negus Jewelry Co mfrs jwlrs
rm 12 Vacant
rm A Spencer George A rms
rm 14 Arline Printing & Mfg Co
rm 16 Page Frank E rms
rm 17 Johnson F E rms
rm 18 Walcott Carrie J milliner
rm 20 Hovsie Frank E rms
rm 22 Nevins D D rms

23 Davis Block—*Con*
rm 23 Goff Ere A Mrs rms
Goff Walter H clerk rms
rm 24 Mead Joseph M druggist
rm 25 Loker Frank H rms
rm 26 Jones E J ins agt rms
rm 28 Lamotte Zoe Mrs rms
rm 29 Kelly John jeweler rms
rm 30 Mowry Elizabeth Miss rms
rm 31 Sweet Horace rms
rm 32 Lameyer Ruth A rms
rm 33 Swindells Arthur photogpr
rm 34 MacLeod Christina rms
25 Thompson John Cafe
29 Shellenberger Harry H optometrist
31 Calder Chas G artists' materials
33 Hunold Ernest Co cutlery
35 Dolce Joseph barber
37 Reed Harvey C photo supplies
41 Aborn Shoe Shining Parlor
43 Snyder Philip tailor
45 Acme Music Shop
45 Chinese Restaurant
49 Borden Premium Co Inc
51 Vacant
53 Wilkinson C A & Co spec fr mfrs

Washington St crosses

73 Bollous Gus lunch
75 Rizzo Gaetano barber
77 Clark John J baker
McGarr Joseph driver rms
Ellis Mary G bookkeeper b
Hartmann J Fred clerk b
79 Selarno Biagio bootblack
81 Gertner Solomon ladies' tailor
83 Liberty Shoe Repairing Co
85 Borrasi Ralph tailor
87 Dorney James E grocer
89 Wright William baker
91 Cenci Elviro tailor
93 Jacobson Samuel jeweler
95 Watson Frank V druggist

Fountain St crosses

103 Empire Storage Battery Co
Gibbons Joseph M Tire Co
109 Vallely Edward J rooming house
Sharples Arthur foreman rms
Mournighan Thomas F phys
Fahey John steward rms
Brightman John machinist rms
Frigon Eva clerk rms
Manville Amy clerk rms
111 DeConti Vincent dentist
113 Aborn Tire Shop
115 Badessa R Charles barber
119 Whitney Grace roominghouse
Haroniaian Nazareth jeweler rms
Catelli Fred bartender rms
Kimball Howard rms
Valani James chauffeur rms
Malone James machinist rms
Moreau Ovid machinist rms
123 Law William Co storage batteries
127 *Sabin St crosses*

Mason St ends

159 Allen Fire Dept Supply Co
U S Ring Traveler Co
Lancor Mfg Co mfg jewelers
179 Packard Motor Car Co of Boston (service station)
195 R I Supply Co
223 Angell Charles E machinist
000 *Cove St ends*
255 Vacant
263 Taylor Card & Box Co

Left Side

32 Aborn Street Turkish Baths
Joseph W Heaton prop
38 Vacant
40 Beulah Mission
42 Fraser Mary A Mrs
Wheeler John watchman rms
McShane Mae Mrs housekeeper
Nimms Emma Mrs
Ormsbee Fannie Mrs
44 Napoli Restaurant
46 West Side Club
48 Mackay William T tailor
50 Stiles Optical Co oculists
52 Folgos Barber Shop
54 Jones Lunch Co

Washington St crosses

94 Iaci Domenico barber
96 Auto Tire Co
98 Times Square Autc Supply Co
98 *Fountain St crosses*
00 *Broadway begins*

Sabin St crosses

Atwells Av begins

158 Goodwin Emma Mrs
Ericson Olive Mrs

San Souci St ends

166 Braley & McLaughlin heating contractors
170 Vacant
176 Vacant
176r Vacant
180 Miner Frank machinist
Serena Angelo butcher
182 Shanahan Mary Miss
184 Gilloran Edward engineer
McLaughlin John W salesman
Lincoln Edith Mrs
188 Ruffini Regina widow
Cate Bert expressman
McNaulty Catharine C Mrs
Laflab Wilfrid laborer

Bourn St ends

204 Office Appliance Co store house
208 Vacant
228 R I Braiding Machine Co
Blaisdell S S Machine Co
228r Miller William Co wool combs
Universal Braiding Co
232 Vacant
236 Hambly J H Co knitters
Banner Needle Co
Lind J A Co machinists
Hineline Engineering Co
Fox C J Co mfg printers

Cedar St begins

246 Reid L H auto repairer

ABRAM from 756 Branch av to 66 Winchester Ward 3

Right Side

19 Trinque Deus teamster
20 Varin Oliver A weaver

ACADEMY AVENUE from 789 Atwells av across Eaton to Walton Wards 3, 10

Right Side

15 Vacant
17 Academy Avenue Cong Church

Newark St ends

29 Barsamian Bros grocers
29r Maguire Fred fireman
31 Morse George woolsorter
Caranci Ralph operative
35 Homer May candy
37 Hollingworth Nancy L widow
39 Crane Mary A Mrs
Crane Matthew E plumber b
45 Carmody Richard overseer
Carmody John J mgr b
Carmody Everett R dentist
Gilheeney Thomas machinist
MacNeill John J helper
49 Bibeault Felix inspector
Bibeault Oscar b
Heffernan Daniel W meatcutter
Heffernan Louise M teacher

Kepler St begins

55 Armstrong Geo T reg phar
57 Berube John E overseer
Ward Edward, B & S
65 Keating Elizabeth E widow
67 D'Amario Antonio tinsmith
D'Amario, Arthur b
D'Amario James b

Maplehurst Av begins

83 Delvecchio Smonie operative

Wealth Av begins

107 Almon Edward roller
109 Nugent Rose A widow
Nugent James F civ eng b
Geoghegan John H police

Health Av begins

115 Scanlon Patrick steamfitter
117 Reilly Peter F overseer
Matthews Ernest laborer
121 Joyce Nora Mrs
123 Kelley Mary A & Ellen H Misses
Dobbins Andrew J instructor School of Design
125 Hacking Charles F supt
McBride Peter clerk
127 Henry Mary J & Bessie E Misses
129 Kearney John T grocer
Dolan Peter clerk b
131 Kearney John T grocer

Wisdom Av begins

137 Toppi Joseph jeweler
139 Pariseault Jean B teacher of music
Smith Leo M R clerk
141 Fenlason Charles F foreman
Taylor Walter W tinsmith
143 West Herbert J engineer
149 Crook Joseph E florist
155 Norman Thomas J mulespinner
161 Kayatta Francis P druggist
163 Kayatta Francis P druggist

Regent Av ends

cor Regent avenue, Church of the Blessed Sacrament
171 Simmons William I Rev
Clark Matthew F Rev
Murray John J Rev
Beattie James Rev

Oscar St begins

187 Grzebien Thomas W physician
189 Grzebien Thomas W physician
191 Phillips James plumber
199 Donahue Thomas F
Donahue Thomas F jr clerk internal revenue P O bldg b
Donahue Edward W salesman

Andem St ends

211 Rieckel William
215 Briggs & Co reg phars
217 Mt Pleasant Greenhouses
237 Vacant
241 Jones Carleton E variety
Mount Pleasant Garage

Linton St ends

245 The Mayflower Store
247 Burke Raymond J automobile accessories
249 Burke Raymond J automobile accessories
257 Holland Agnes clerk
McGrath Peter night watchman
McGrath Catherine J teacher b
Roach Anastasia teacher b
Roach Mary teacher b
261 Moran George H ins agt
Prov Body Co
Monahan John F b
265 Brayton Frederick C carpenter
265r Macomber Clifford at B & S
273 Garfinkle Hyman P shoemaker
273 DiMaio Alessandro baker
275 Garfinkle Hyman P shoemaker

Chalkstone Av crosses

277 Benson John F periodicals
351 Manney Joseph H laundry

Justice St begins

373 Batistini Silvio baker
391 Crawford Mary E widow
401 Whelan William T automobile supplies
403 Whelan Margaret A widow
415 Farrell Peter J at brewery
417 Gorman James J engineer
Chace Edward A molder
419 McCaffrey Frank S toolmaker
Arnold Leo
421 Knoettner Frederick O sheetmetal worker

Pleasant Valley Parkway ends

447 Ashworth Charles N foreman
477 Simonini Ferdinand F
493 Donnelly Daniel A lettercarrier
503 Berrigan John J salesman
Donnelly Margaret widow b

507 Cederberg Charles A carpenter
Davidson Oscar A carpenter and builder b
513 Cassidy Margaret Mrs
515 Conway James J watchman
Conway James A, P F D b
531 Hill Alfred I toolmaker
Nichols John W treas
Nichols Catherine E widow
533 Osborn Charles C salesman
561 Montplaisir Peter auto repairer
565 Downey Francis V clerk
567 Stokes Ralph S clerk

Wabun Av ends

573 Werfelman Joseph A tire repairer
575 Rochon Amelia widow
Sutton Joseph F police
583 Fisher Henry mfr
587 Seamans Raymond W civil engr
605 Murray Frank contractor
617 Boulester Cynthia A widow
Boulester Warren M at B & S
621 Rundborn John machinist

Smith St crosses

Eaton St crosses

697 Tripp Wilson A machinist
Tripp Allan F
747 DeFranzo Luigi laborer

Left Side

2 Collins Nathan A grocer
4 McGinn Sarah widow
Coleman Patrick J police
Grenier Arthur carpenter
McDonnell Mary E widow b
16 Armstrong John H police
20 Greene Peter J, P F D
26 Skelly Thomas J foreman
Keegan Albert T tool designer
28 Skelly Thomas

Cambridge St begins

00 Academy Av Grammar school
48 Blackwood James C overseer
48½ Smith Eric B weaver
50 Doonan William A carpet layer
Wheeler George W designer
Slade Charles M salesman b
50½ Sullivan John printer
Harrington Frank L weaver

Rockingham St begins

64 Pickles Luther N mill operative
66 Wood Joseph weaver
Wood Ruth phone opr
Woolley Henry, P F D
68 Fleming Luke J, P F D
70 Manning Walter B manager
Barsalow Eugene carpenter b
Barton Levi clerk
88 National Macaroni Company
90 Haddock John F machinist
Creamer William S driver b
Pace Charles S engineer

Armington Av begins

96 Capuano Henry tailor
100 Doyle Mary A widow
Turgeon Edmund file cutter
Cusick John F plumber
102 Spadaro Frank barber
104 Vacant
106 Rozzi Mary A Mrs dry goods
108 McCloskey James P grocer
110 Carberry Frank
Callahan Michael laborer
112 McNamee Miles A printer
114 McGowan Andrew E fireman
116 Crane George P O clerk
116r O'Hara Michael J conductor

Hendrick St begins

122 Coffey Patrick J undertaker
124 Philips William H florist
126 Coffey Patrick J undertaker
Traynor Gertrude widow
130 Bergin and Clear bakers
134 Daley Maurice F weaver
Henry Michael T
Bertolini Ernest musician
Bertolini Ernest jr civil engineer
136r Phillips James plumber
Quality Shoe Repairing Co
138 Odd Fellows Hall
140 Nicholson, Thackray Co grocers

Pomona Av begins

160 Monohan John T physician
162 Boucher Richard P physician

Amity St begins

166 Carlotti William A barber
168 Keefe John E undertaker
170 Keefe John E undertaker
174 Crowell Frank H periodicals
176 Jordan John J buyer
176 Crowell Frank H news dealer
182 McGlinchey James F hardware
182r Ralston John H steamfitter
Conway Frank H police
188 Egan James T lawyer

Dover St begins

200 Provan Jessie Mrs
212 Hanley Mary
214 Casey Thomas M bookkeeper
Hanson Frederick L waiter

Beaufort St begins

228 Batastini Assunta widow
Batastini Antonio baker
236 Batastini Lawrence baker
240 Carrosso Falco laborer
D'Eleto Michele carpenter
248 Cunningham Bridget widow
Cunningham Edward L dentist b

Roanoke St begins

000 Mount Pleasant Baptist Church

Belmont Av begins

278 Swenson Peter W

Chalkstone Av crosses

286 Towman Bernard hardware
292–294–296 Donahue Motor Co
302 Janson George W night watchman
Dean S Barnaby salesman
332 Crehan Thomas blacksmith
Moyses Fletcher cigarmaker
Lodge Leonard
338 Cameron Daniel, B & S
Sheridan John J laborer

Molloy St begins

350 Vacant
392 Manning Thomas J varnishmaker

Academy Av—*Continued*

394 Chamberlain Walter
400 Noon William J patternmaker
440 Egan James J second hand
442 Egan Michael F, B & S
000 Mt Pleasant Park
490 Dean Willard M druggist
492 Segur William H office manager
MacMillan Agnes widow
494 Cumerford Arthur I motorman
Cumerford George B died in France
496 Kelley Mary widow
Landry Madeline Mrs
Riley Charles F driver
516 Macdonald Angus janitor
Heywood Edward at B & S
518 Kinne John T farmer

Whitford Av crosses

524r Hazard William B florist
580 Hazard Frank B real estate
582 Academy Avenue car house
Sweet Brayton D div supt
602 Hazard William B florist
Henlin Louise widow b
604 Smith Sumner D clerk

Smith St crosses

Eaton St crosses

690 Jesson Fred carpenter
706 Palmer Cranston T grocer
Palmer Elisha M clerk
Palmer John M
McDevitt Mary widow b

ACORN from Kinsley av to 303 Atwells av Wards 4, 9

Right Side

23 Nicholson File Co
47 *Tingley St crosses*
89 *Antietam St begins*
97 Zannie Gennaro laborer
97 *W Exchange St crosses*
105 Caccavallo Ovideo laborer
107 DiSano Giovanni laborer
Neri Paoli laborer
Kierus Annie Mrs pedler
Peters Samuel laborer
113 DiLucia Antonio second hand furniture
113 *Cedar St crosses*
115 DeLucia Antonio second hand
117 Buonanno Antonio laborer
St Angelo Domenico laborer
119 Mendillo Antonio barber
121 Colangiovanni Marco café
123 Manocchia Andrea laborer
Furgette Carmine R R laborer
Lombardi Felice machinist
123r Della Crotta Pietro laborer
Giorgio Giuseppe laborer
Petrarco Luco laborer
125 Vacant
127 Albiniano Vincenzo mason
Rainone Antonio laborer
127r Signora Giuseppe laborer
129 Campagnia Antonio laborer
131 Coppa Venanzio hay and grain
135 Zito Alfonso grocer
135 *Spruce St crosses*
137 Maddalena Michele grocer
139 Buonomano Vincenzo laborer
D'Orsi Antonio laborer
Ferrelli Benedetto laborer
Selvagio Antonio pedler
Caduto Michele laborer
141 DiCecco Giuseppe grocer
143 Soraci Domenico grocer
143 Bertone Antonio laborer
Scaramozzella Filomeno colorer
Soraci Domenico grocer
145 DeMarco Giuseppe shoemaker
The Acorn Shoe Repairing Factory
147 Federal Hill L Poultry Co
149 Messina Vincenzo fruit
151 DiMonti Vittorio remnants
153 DiViesta Luigi variety

Left Side

68 *Harris Av crosses*
96 Vacant
96 *West Exchange St crosses*
108 Palmieri Carmine fileworker
Reale Sisto laborer
Tartaglione Joseph laborer
110 Villa Pasqualino Mrs
Pupolo Raffaelo laborer
112 Vacant
114 Vacant
114 *Cedar St crosses*
124 Mayo Francesco laborer
Catalano Michele laborer
Crescenzo Antonio laborer
126 America Ice Cream Co
128 Zoglio Giuseppe laborer
Andrioli Antonio laborer
Neri Giuseppe laborer
128r Maratta Angelo laborer
Pesce Giobanni laborer
Simione Antonio laborer
Spacagno Michele teamster
130 DePetrillo Sisto watchmaker
132 DeRosa Stefano laborer
Comello Michele pedler
DeFruscia Antonio laborer
132 *Spruce St crosses*
140 Broccoli Graziano grocer
142 Rendine Pasquale blacksmith
144 Folgo Lawrence variety
146 Vacant

Trainor St ends

150 Capasso Frank baker
150½ Pellicco Bruno produce
152 Lancelotti Francesco provisions

ADAMS from Piedmont to opp 21 Knight Ward 9

Right Side

17 *Republican St begins*
17 Adessi Edoardo painter
Florio Frank laborer
23 Vacant
27 Viti Luigi laborer
Schiaca Pasquale laborer

ADDISON PLACE from opp 9 Amherst Ward 10

Left Side

4 Langford Worsted Mills

ADELAIDE AVENUE from opp 940 Broad to Mashapaug pond Wards 6, 7

Right Side

21 Crehan Alice Mrs
23 Arnold Earl V
Forsberg Harry C wire drawer b
25 Stolworthy Arthur lithographer b
Stewart Eliza A widow b
White Frank N lumber
White Jesse E b
27 Praray Emma E millinery
33 Sullivan Mortimer L hardware
37 Fenner Maria S widow
43 Church Frederick A teller
Smith Carrie widow b
47 Manchester Henry F com trav
Manchester Henry F jr b
57 Earle Cordelia A widow
65 Berkander George F novelties
69 Astle Herbert J tinware

Niagara St crosses

85 Tourtellot Anthony M produce
89 Sawyer Frank E
91 Mason Henry W cotton broker
95 Rhodes Frederick M
97 Potter Arthur M dentist
99 Burdick Walter A jeweler
101 Chase James H teacher
103 McKivergan Harry
109 Hathaway George W teacher
111 Batchelor William W lineman
115 Carpenter Elmer E lumber
117 Carpenter Wm B provisions
Carpenter William B jr clerk b
125 Hathaway George E Rev

135 *Hamilton St crosses*

135 Manchester William
137 Hyslop John real estate
143 Robinson Monte jewelry
145 Levitt Meyer waste paper

Melrose St crosses

181 Nicholson Nettie E widow
Barnes Bradbury L electrician
Daughaday Frances T widow
183 Nash John B amusements
203 Otis Emily F Mrs
Batchellor Lila M Miss vocal teacher b
Otis Wm P jeweler
Pierce James L
211 Daly Albert H grocer
225 Vacant
239 Hancock Chas E jeweler
243 Pett Alfred W physician
251 McLaughlin William J, P O clerk
Mohr Elizabeth widow

255 *Elmwood Av crosses*

287 *Reservoir Av crosses*

365 *Holbrook St ends*

Left Side

6 Anderson Edward C
8 Bradford Gideon clerk
Bradford Thomas C, U S A b
14 Dragon Louis motorman
Carpenter Mary F Mrs
Massey John H manager
18 Bengaff Henry rigger
Huggins Alden Z clerk
Negus Maude widow
22 Claflin Louise widow
Claflin Louise stenographer b
Horan Patrick E lineman
Claflin Eva M stenographer b

Emerson St begins

38 Leining Fred C Rev
40 Read Fred salesman
44 Farnham Jos E C printer
48 Connelly Herbert E collector
50 Grafton William H jeweler
Ford Ada F stenographer b
70 Stiles Henry Y teller
76 Braitsch William J

Niagara St crosses

82 Swift John T manager
92 Potter Lillian A
96 Beacon George W
98 Weiner Albert glass
102 Wright John F stove repairer
Wright Howard O clerk b
104 Humphrey Herbert J accountant
Hatch Vinal F salesman
cor Hamilton, Westminster Unitarian Church

Hamilton St crosses

130 Collins Belvietta widow
Collins Walter N traffic mgr
Collins George L inspector
132 Barnet Philip H manager
136 Rothschild Saul mfg jeweler
138 Bolle Rudolphe celluloid mfg
140 Bain Robert, Gorham's
142 Fisher Francis salesman
146 Webster Christopher W foreman
150 Schneider David G advertising
152 Manchester Emma L Miss
Manchester Mary S Miss
166 Chase Isaac S salesman b
Remington Horace E gold refiner
172 Remington Horace gold refiner

Melrose St crosses

182 Dennis John R clerk
188 Rand Franklin P machinist
Blake Linnie L widow b
194 Wolfe Henry S com trav
Cady Alfred E b
196 Sweet Walter P grocer
198 Howe George W chief time clerk
202 Lake Charles W conductor R I Co
Whitman George B com trav
206 Appleby Mary E widow
208 Appleby Addison H Gorham's
210 Hinkel Henry O starch
212 Harris Herbert C lithographer
216 Rooks William oils
218 Upham Earl H salesman
Aldrich Emeline widow
222 Collins James C lawyer
224 Spencer Robert L ins
Spencer Mary A widow b
Tinkler John W wholesale dry goods
Holmes Harry H typewriter supples b

Adelaide Av—*Continued*

232 Morrison Albert L dentist
238 Arnold Geo C yarns and real estate
242 Bromley David
244 Mowry Classen physician
246 Coppen Charles B sport editor Prov Journal
Hathaway Elias E provisions
252 Newhall Charles V
256 *Elmwood Av crosses*
288 *Reservoir Av crosses*
322 *Downing St ends*
340 Davis Herbert N postman
342 Molloy John A draftsman
Murray Edward J
352 Stanyan Walter I conductor
354 Henry Catherine Mrs
366 Start Frederick jeweler
368 Edward William A dairyman
418 *Crescent St ends*

ADELPHI AVENUE from 29 Taber av to 242 Wayland av Ward 2

Right Side

11 Hammond Edgar H sales mgr
15 Vacant
17 Vacant
23 Knight William Mrs
Elm Grove Av crosses
41 Buxton Stanley E jeweler
43 Greenlaw Ralph M lawyer
47 Fanning Martin S mgr
51 Upham Clark D clerk
Upham David K b
Upham Ronald K jeweler b

Left Side

10 Anthony David C
12 Shaw
16 Vacant
18 Ronne George W sec
20 Hallady Raymond R
24 Cottrell Edmond A
Payton Harvey F clerk b
Elm Grove Av crosses
38 Nichols Josephine E widow
42 Aldred Emma L widow
Pierce Laura H Mrs
46 Sweet William L treas
Sweet Elizabeth C widow

ADIE from 14 Cedar to 95 Atwell's av Ward 4

Left Side

00 near Cedar
34 Lind Selma widow
Lind Elmer W clerk
36 Vacant

ADMIRAL from Charles near R R bridge to city line Ward 3

Right Side

00 Hopkins Public Bath
97 Triggs Jeremiah J foreman
Hopkins Esek House
117 Perry Roland R rec clerk
Robineau Joseph H sta engineer
Doke Catherine widow nurse
119 Quinn James at B & S
Luther Leander P foreman
Korn Teresa J nurse
Hanley John F piper
167 Butterfield Huber E engineer
Davis John W engineer
Davis Ida M Miss b
169 Barney George L loco fireman
171 Adams Asa M loco engineer
Ochsner Albert loco fireman
173 Bleasdale Frederick H watchman
Suffolk St crosses
181 Hermann Joseph F bag sewer
189 McCaughy Mary A
191 Waldron Patrick F
195 Rogers Edward E foreman
197 Jencks Halsey B engineer
201 Morris Peter J enameler
Donelson St crosses
207 Blount S Gilbert, M D
209 Blount Samuel toolmaker
211 Loring Nathan W sta engineer
223 RHODE ISLAND RUG WORKS
—See front col page B
Berkshire St crosses
225 Lane Frank A machinist
227 Brown Harry G clerk
Lane Mary A widow
229 Jarvis Nelson foreman
231 Pearson Louis master mech
Martin Fred weaver
233 Stansfield Robert machinist
235 Campbell Hugh H patrol driver
Osborn Hattie E Miss
237 Dawson John W draftsman
Paine Albert W conductor
239 Kay William chauffeur
241 Perham Jennie M dressmaker
243 Armitage John B machinist
Longmont St begins
249 Armitage Thomas R at B & S
251 Lane F Nelson auditor
Hannaway Thomas loco engineer
253 Houghton Frank at B & S
255 Duxbury Mary widow
261 Nolan Wm P bookkeeper
265 Aldred James machinist
267 Robertshaw Joseph grocer and market
273 McCullough Robt G physician
277 Cardarelli Michael N real estate
281 Iamond Frank farmer
287 Dolce Carlo barber
Capone Philomena widow
291 Burton Sarah A widow
Donkersley James A
297 Atlantic & Pacific Tea Co grocers
299 Olivo Francesco
Ragno John baker
301 Phillips Percy operative
303 Watson Ernest chauffeur
Dawson Isaac W b
309 Knee Charles H weaver
Wilson Clarence W machinist
Artingstall Alice A housekeeper
313 Duggan Mary E widow
Duggan Clara L music tchr b
Duggan J Henry mason

327 Verona Richard pipe cleaner
Marovelli Ambrozio weaver

Tappan St begins

345 Moran Patrick F
Moran Catherine operative b
Moran Agnes G operative b
363 Dolce Carlo barber
365 Bergel Harris dry goods h
Dolce Giovanni barber
Maschiano Tony laborer

Hawkins St begins

371 Hagopian John coal and wood
373 Aiello Raffaele barber
377 Fiore John beve-ages
379 Villella Pietro shoemaker
Libutto Luigi carpenter
379½ Fiore John beverages
381 Calabrese Antonio druggist
383 Eagle Park Pharmacy
387 Maher Cornelius F blacksmith
O'Neil Thomas F printer
Rao Tintore
389 Olivo Antonio grocer
395 Rao Tintore restaurant andvariety

Douglas Av crosses

413 Mancuso Luigi grocer
413½ Dameglio Giovanni laborer h
417 Favicchio Filomena widow
Mezzanotta Donato weaver
Vitti Michele
429 Vacant
439 Isabelle Luigi
Paola Nicola laborer
441 Capobianco Nicole driver
443 Amicarella Domenico tin dealer
445 Campobianco Nicola laundry
451 Narduccio Cosimo laborer
Caraturo Ferdinando laborer
Gallo Antonio laborer
453 Curo George machinist
Sassi Michael operative
457 Lepori Fiore teamster
459 Colluccelli Potito cabinetmaker
467 Vallelli Domenico
DiCenzo Rocco teamster
Verocchio Loreto fireman
475 DeMario James laborer
Falcone Pasquale laborer
DiCenso Antonio driver
Duca Liberato laborer
Mazzotta Frank laborer
Celesto Pasquale b
Celesto Nazarena widow

Eva St begins

521 Chase Walter H machinist
Antonucci Ferdinando laborer

Loveday St begins

543 Silano Tony laborer
Olivo Stefano laborer

Hereford St begins

557 Mondillo Domenico concreter

Durham St begins

569 Russo Giuseppe laborer
Colantuono Felice laborer

Devonshire St crosses

Cumberland St crosses

605 Fiore Vincenzo bootblack
Matera Raffel at B & S
607 Fiori Antonio bootblack
653 Guadagni Paolo & Son mfg confectionery

Wainwright St begins

Gloucester St begins

River Av crosses

693 Conley James H machinist
697 DiQuarti Pasquale laborer

Crandall St begins

715 Catlow Albert toolmaker

Seamans St ends

725 Izzo Tony laborer
Izzo Sylvester laborer
Geogio Cesare laborer
DeCenso Julio
733 Longo Frank operative
743 Paula Rose widow

Hazael St begins

767 Marcelli Nicolena widow
Florio Giuseppe laborer

Waite St ends

773 Medici Celiso mason
Bottulio Veto labrer

Phebe St ends

849 Noack August J farmer
Cady Daniel F weaver

Left Side

Oriental St ends

00 American Silk Spinning

Whipple St ends

Fillmore St ends

64 Riakberg B Edward carpenter
74 Vacant
00 Narr Elec Lighting Co, Sub station

Chad Brown St ends

130 Fisher Charles R laborer
132 Connolly Annie Miss
168 Ware Franklin E conductor
170 Helmer Irving J conductor
Whitney Allen E conductor
172 Reynold Howard A baggageman
Roberts Frederick J cutter
174 Pearson Frederick overseer

Suffolk St crosses

180 Armitage Thomas A machinist
182 Higgs William B foreman
Hannon Robert folder
184 Burgess Anthony jeweler
Burgess John
186 Jansen John Joseph loco engineer
200 Bishop Lester G letter carrier
Jerome Harriet H widow
202 Hague John J tinsmith

Donelson St crosses

Berkshire St crosses

224 Robertshaw Joseph A grocer
226 Robertshaw Frank A variety
Hennesey Owen soda etc
Leaver Edmund W loco engineer

Mowry St ends

250 Vacant

Admiral—*Continued*

252 Dawson Clinton W clerk
256 White Mary A Mrs
Todd Isabella B Mrs
Lasell Walter
260 Hanson William A dresser tender
264 Simmons Byron T painter
264r O'Brien James J policeman
266 O'Neil Henry P loco engineer
Aldrich Theodore T engineer
268 Sagamons Peter opr
270 Mayflower Stores
272 Rich Benjamin machinist
Lombardo Francisco barber
Caviloni Ernest shoemaker
274 Dobson Wm G machinist
Dailey Mary widow
280 Arrouquier Wm J butcher
284 Audino Carlo shoemaker
StAngelo Michael conductor
286 Gallipo Louisa widow
290 Greene Thomas E engineer
294 Cuci David grocer
Cuci David grocer
300 Caramanti Joseph carpenter
Desacrro John at B & S
304 *Newcomb St begins*
308 Lambardi Antonio shoemaker
314 D'Amelio Augusto finisher
Passarelli Faustino laborer
318 Russo Thomas fireman
Marcelli Thomas fireman
Umicarelli Giovannina widow
324 Vona James machine fixer
Casoria Nicola laborer
334 Piccolo Vincenzo tailor
Bucettini Giuseppe baker
342 Sorrentino Concetto market and grocer
346 Matteson Adelbert B driver
Ferland George E driver
350 Calaluca Messamingo A bottler
354 Bardsley Dakin machinist
356 Wright Joseph H machinist
358 Ivando Raffaele grocer
364 Simione Rosa R widow
Capraro Olindo opr
Rivieri Joseph operative
Ezzi Nunziato operative
Dasdagulian Margos coal
366 Ivando Raffaele grocer
368 Vacant
374 Colaluca Messamingo A bottling
378 Ulino Giuseppe restaurant
Damiano Camile laborer

Douglas Av crosses

390 Peluso Gaetano shoemaker
396 Maranza Mario grocer
Parenti Pasquale operative
Parenti Michele student b
Anartagio Israel tailor

Veta St ends

406 Mangone Ferdinando laborer
Celona Stefano weaver
Giogio Pasquale laborer
410 Cioce Maria widow
Cioce Antonio laborer

Grape St ends

416 Prevete Giovanni laborer
Pugli Pietro operative
Pugli Francisco operative
416 Celona Giuseppe grocer
426 Primary School

Dante St begins

444 Emma Louis A painter
Emma Marcelino laborer
Monti Pietro P fireman
448 Ricci Crescenzo driver
Nigohosian Jack laborer
Ricci Carmino b
454 Voni Giuseppi laborer
DelBarone Lorenzo laborer
Gonnelli Antonio foreman

Italy St begins

466 Ciucci Luigi widow
Ciucci Bernardo laborer
540 Paulo Antonio Francesco laborer
542 Ciacci Giovanni weaver

Huxley St ends

Annie St ends

564 Lautieri Joseph weaver
566 Carperry Peter, B & S

Cateret St ends

572 Colarousa Peter baker
574 Russo Frank barber

Devonshire St crosses

Cumberland St crosses

590 Iacobucci Giacinto grocer
McNair Albert, U S A
592 Iacobucci Giacinto grocer
638 Capola Julia widow

Lucile St begins

River Av crosses

Iona St begins

Zella St ends

750 Puleo John grocer
Persichino Francesco

Sharon St begins

814 Petriarcho Antonio at B & S
Fleorio Gaetano laborer

Texas Av begins

Hillcrest St begins

AFRICA from 91 Arthur av to opp 37
American Ward 9

Right Side

1 Cooper John driver
Barbarita Michele
Barbarita Francesca midwife
near Arthur av, Africa St Primary School
29 Petronelle Fedele musician and barber
Rufrano Nicola laborer
Rufrano Chas baker b
Guercio Achillo salesman
Lotito Ciro tailor
D'Iorio Agostino laborer
Fabio Pietro laborer

Left Side

10 Martini Michele tailor
D'Andrea Vincenzo laborer
Guerino Domenico laborer

12 Tarraburrelli Michele laborer
DiPietro Germano laborer
Della Venturo Vincenzo musician
14 Tufano Antonio weaver
Marciano Gerardo optician
Marciano Raffaelo laborer
16 Spadetti Pietro at B & S
Chiavarini Raffaele driver
Renzi Domenico tailor
Pettine Necandro stonecutter
Raimondi Tommaso meatcutter
Ferrara Giuseppe laborer
22 Cambio Filomina widow
Cambio Umberto salesman
Cambio A tailor
Cambio Camillo furrier
Palumbo Peter tailor
Ursini Vincenzo laborer
24 Iannoli Vincenzo laborer
Solitro Michele laborer
Solitro Frank, B & S

AGNES from Dike to 109 McDonough Ward 8

Left Side

Oak St crosses

26 Polotski Frank operative
Dziewekewicz Alexander weaver
Supple Mary A widow

AKERMAN from 218 Niantic av to 127 Faith Ward 7

Right Side

11 Loignon Jos baker
Atkinson George at Gorham's
15 Koenig Max winder
19 Brown Frank J brewer
Brown Edward J engineer b
23 Engebrant Louise widow
Martin Joseph driver
27 Healey Daniel polisher
29 Healey Mary J widow
Healey John J salesman b
37 Gerlach Herman G clerk
41 Wayss Rosa widow
43 Vine William H jeweler

Left Side

20 Shaw Edward machinist

Frankfort St ends

22 Farrell Mary widow
30 Quinn Walter M chauffeur
34 Roach Co E conductor
38 Moore Michael watchman
40 Wilbur Ernest A painter

Jonathan St ends

Faith St ends

ALABAMA AVENUE from Providence river to 1524 Broad Ward 6

Right Side

Delaware Av crosses

Michigan Av crosses

Maryland Av crosses

171 Chase Frank V toolmaker
177 Schaffer Wm C jeweler
183 Leighton Lewis C police
187 Foster Geo A bookbinder
191 Read Fred S salesman
195 Matthews J Howard
203 Samuels Joseph E ins agent
207 Marriott William knitter
Marriott Clarence overseer b
Wilcox Herbert C dentist
217 King Wm A F jeweler
King Adaline L stenographer b
221 Lipp Frederick window dresser
229 Baker Edwin L melter
233 Wing Fred E jr trav salesman

Virginia Av crosses

243 Carlson Andrew G driver
251 Buzzell Harry T jeweler
255 Saunders Winthrop H mgr
259 Morrison Alexander J optometrist
267 O'Neill William J
269 Selby John A
271 Larson Carl A foreman
275 Baker Abbott L salesman
281 Sylvander Carl painter
283 Jacoby Julius jobber
285 Lewis Wm B mgr
289 Oakland Joseph M machinist
291 Lally Joseph
293 Tucker J Harry conductor

Montgomery Av crosses

297 Washington Park M E Church

Left Side

Delaware Av crosses

Michigan Av crosses

Maryland Av crosses

170 Smith Edward K harness mkr
176 Sparhawk Stanley G insurance agt
184 Thompson Fred D printer
188 Stevens Alton E tel engineer
196 Randall Emile L restaurant
202 Pierce Alice E widow
212 Wales Lester C carpenter
218 Jackson George L barber
220 McBeth George scale builder
228 Ledberg Oscar engineer
230 Lord Geo carpenter
234 Allen James A printer
Miller Arthur F electrician
236 Kean Joseph file cutter b

Virginia Av crosses

240 McCloskey Thomas A tailor
242 Goodby Harold W
246 Clough Winfred G conductor
250 Hopkins Stephen F painter
254 Bickford Joseph B engraving
258 DelDeo Francis P salesman
262 Larson Carl A foreman
268 Reichart Felix lunchman

Montgomery Av crosses

ALAND from 257 Cemetery northerly Ward 3

Right Side

27 Cardarelli Mary A Mrs
DeArgelis Giuseppe painter
29 Golia Philip O shoemaker

ALASKA from Hassan to 105 Langdon Ward 3

Right Side

Mendon St crosses

41 Cipriano Domenico

Alaska—*Continued*

Greeley St crosses

63 McEnaney Ann Mrs
67 Sullivan James H plumber
McKenney Edward plumber b
71 StPierre Louis boxmaker
Oben Anthony toolmaker

Left Side

Mendon St crosses

Greeley St crosses

62 Burney Thomas L weaver
66 Farrelley John E toolmaker b
Farrelley Mary E mender
Coleman M Hilda teacher
Coleman Margaret M widow b
Coleman Alice J tel operator

ALBRO from 216 Atwells av to 117 Federal Ward 9

Right Side

11 Boscio Aurelio laborer
Salamone Auchesio laborer
Mangiullo Pietro laborer
Signori Alessandro fileworker
15 Santo Giovanni laborer
DiPippo Maria A widow
17 Petteruto Carmine laborer
Cenami Antonio laborer
Colangelo Luigi laborer
Colangelo Giuseppe cigarmaker
Colangelo Domenico laborer
21 Pieri Giovanni fileworker
Lanzieri Giovanni laborer
Casarini Samuele bricklayer

Left Side

6 Bertone Michele laborer
6rDiSpirito Federico laborer
Zella Tomassina clerk
10 Giarrusso Emilio knifemaker
Santore Joseph knifemaker
DiCicco Natale laborer
14 Ginolfi Giuseppe tailor
DiMeo Isadoro laborer
DeSantis Emideo laborer
Paolucci Donato laborer
Tommaro Tommaso silkworker
16 Nobile Francesco machinist
Mangione Michele A grinder
Catauro Vincenzo cobbler
18 Mangione Michele A grinder
20 Caruso Guglielmo barber
Gallo Cosmo M barber
Mangione Bennie tailor
22 Cicchetti Francesco laborer
Rampone Giovanni laborer

ALDRICH from 1119 Eddy to 1190 Broad Ward 6

Right Side

11 Wadlinger Louis M upholsterer

Left Side

12 Numberg John machinist
86 Williams Joseph S porter
Holland Jesse laborer
90 Franklin Samuel H laborer
106 Flemming Thomas laborer
Hathaway William R patternmkr
108 Gay Walter B
114 Connorton Margaret Miss
Elliott Albert wood turner
114rAshworth Zacariah motorman
118 Craig John car repairer
118rMiller Hayden A

ALEPPO from opp 139 Manton av to Bosworth Ward 8

Right Side

55 Duchesneau Alfred
Picotin Joseph laborer
57 Gauvin Marie L widow
Gagne Frank loomfixer
59 Zeman Anthony filecutter
Seidik William laborer
63 Pirkatte Albert operative
Andrukawicz Felix laborer
Harasimczyk Felix weaver
65 Piekut Albert laborer
Olsyewski Margaret widow
71 Arhola Lucca driver
00 foot of Centredale Worsted Mills (branch)

Left Side

50 American Woolen Co
Riverside Worsted Mills
58 Vacant

ALEXANDER from Robert southerly to 70 Rutherglen av Ward 7

Right Side

Santiago St crosses

17 Brakenwagen Albert C F confec
21 Vonniol Michel J mfg jeweler

Roger Williams Av crosses

Rounds Av crosses

Rutherglen Av crosses

Sinclair Av begins

Left Side

Roger Williams Av crosses

Rounds Av crosses

58 Vient Louis J casemaker

68 *Rutherglen Av crosses*

78 Wacha John jeweler

Sinclair Av begins

ALFRED from 128 Plainfield to beyond Ethel Ward 8

Right Side

00 *Ethel St ends*

00 Providence Ice Co depot

Left Side

8 Kenney Patrick J foreman
Greene Edwin blacksmith
14 McPherson William foreman
Jerome Israel laborer
Giroux Bessie widow
18 Wood Clara E Mrs
22 Urwin Bennett laborer
Desautel George weaver
Lucia Fred laborer
24 Supinsky Antonio laborer
Jargilski Wladyslaw opr
28 Seamans Edward S laborer
Howard Fred N teamster
32 Lawton Lucinda M widow
Kratkowski John laborer

ALGER AVENUE from Roger Williams Park at railroad station Ward 6

Right Side

Deerfield Terrace begins

3 Hanley Ellen
11 Hibbert William file forger
17 Wilbourn John H tinsmith
35 Anthony James T silversmith
45 Anthony Thos plater
51 Covill George H motorman
53 Driscoll Timothy J machine printer
Currier Ralph R foreman
Sprague Lucy widow
63 Clark Charles P packer
Kemble Walter boilermaker
67 Vacant
71 Vacant
75 McLean William H car repairer
91 Hagan Michael B
99 Berghman Carl A G auto repairer
Machon Archibald machinist
103 Northrop Levi G teamster
107 Elsbree Walter A conductor
Elsbree William E plumber
113 Warburton Ralph at Gen'l Chemical Co
119 Benson Sigrid A H widow
000 Pennsylvania Charcoal Co
000 Nordquist P O carpenter shop

Left Side

36 *Carlisle St ends*

56 Houde Eugene molder
56r Bennett Frederick G painter
60 Broadbent Chas W conductor R I Co
70 *Depew St ends*

88 Sargent Mamie Mrs
90 Shirley Frederick C sub foreman
92 Willis William H fireman

Whitney St ends

McKinley St ends

Hamlin St ends

ALGONQUIN from 101 Reservoir av to Mashapaug pond Ward 7

Right Side

5 Anderson John machinist
DeBeherns Emily Mrs
Enright James blacksmith
Papernow Louis grocer
25 Spitzel Frederick molder
27 Prosser Oswald silversmith
45 Macdonald Harold C clerk
45½ Docker George C at Gorham's
47 Carlson Carl Gorham's
Harty John L motorman
49 Woolley Jas W polisher
51 Ellis Frank S silversmith
Benson Berger M cabinet maker
53 Wennerstrom Wilhelm J carpenter
McGuinn Frank G
55 Vacant
57 Eichler Jacob, Gorham's
59 Sargent Andrew J conductor
61 Davis Robert E molder
63 Anderson Andrew painter
65 Himes Leonidas agent
67 Anderson Andrew M contractor
Cahoone Everett motorman
69 Anderson Emil machinist
71 Freden Andrew machinist
73 Whittemore Samuel A periodicals
Brown Fred J electrician
75 Cormier Ernest J engraver

Crescent St crosses

Left Side

20 Cameron Alexander E engineer

Holmes St begins

42 Munster Walter K salesman

Sibley St begins

64 Murphy Maurice J plumber
74 Parks John F laundry
80 Brown John engineer
82 Renton John E at Gorham's
Osterlund Alfred chauffeur
84 Browning John W melter

ALICANT from 518 Douglas av to Grape Ward 3

Right Side

Veto St begins

23 Ottaviano Raffaele
Carpenter, Roy R painter
DiBella Salvatore
Rapone Raffael operative

Left Side

30 Douglass Charles jeweler
Douglass Esther widow

ALLEN'S AVENUE from 34 Crary to opp 230 New York av Wards 5, 6

Right Side

3 Providence Bag Coke Co
McGarrigan John stable h
Dwyer James laborer
Caron Frdeerick J truckman
Lavoie Alexander jeweler
9 Cook Joseph cleaner
Kilmartin Morris laborer
11 Conway Edmund teamster

opp 130 *Blackstone St begins*

141 Barker Artesian Well Co
143 Moore J W Co concreters and roofers

Goff St ends

143r Moore J W Co concreters and roofers

Rhodes St begins

000 cor Rhodes, Peoples' StorageWarehouse Co

Public St crosses

000 Narragansett Improvement Co

Helen St crosses

O'Connell St crosses

225–227 Pier Hotel, Frances Connion prop
Connion Francis mgr
231 Gorman Michael laborer

Bay St begins

241 American Radiator Co

Sherburne St begins

Allen's Av—*Continued*

000 cor Sherburne, Flint Dutee W autos

Swan St begins

Sayles St begins

299 Alper M S V Son paper stock

Oxford St begins

Pleasant St ends

355 Vacant

Seymour St begins

000 Macdonald Bros stone works

000 ft of Kay st, The Texas Co petroleum products

Long Cove St ends

Ernest St begins

Ellenfield St begins

Baker St begins

Toronto Av ends

Jillson St begins

Brockholst St begins

Georgia Av ends

Cavendish St begins

Carolina Av ends

Left Side

30 cor Crary Hill Thomas J Estate Elizabeth Mill

2 Heaney Michael H teamster

12 Conway Timothy teamster

14 McDonald John F driver

36 National Furnace Lining Co

Henderson St crosses

130 **WHITE JOHN R & SON Inc** coal —See back col page J

144 Seaconnet Coal Co
Sprague C H & Son coal

164 Mexican Petroleum Corporation fuel oil

178–184 Almy Water-Tube Boiler Co

180 Textile Chemical Works

Public St crosses

Helen St begins

000 State Pier No 2

000 opp Bay-st State Pier No 1 U S Immigration Service

000 General Chemical Co

000 foot of Mutual, Harris Frederick R lumber
Terminal Warehouse Co of R I Inc lumber

000 Lord Dry Dock Corporation

Ellis St begins

000 foot of Oxford, Terminal Warehouse Co of R I Inc

000 near Ernest, The Texas Co

894 Lamberton Perry grocer

896 Daily Henry J engineer
Dinagan William H guard
Gardner Eli machinist

ALLSTON from Newark to Wolcott Ward 10

Right Side

Turner St crosses

Cliff St ends

1 Masso Joseph at B & S
Beaufort William laborer

3 Jenness Henry machinist

5 Teoli Albert W mechanic
Dutson Harry

Boyd St ends

Dorr St ends

Rill St ends

75 DePietro James machinist

77 Bucci Annie Annie widow
Pinka Pasqulae laborer

101 Vacant

115 O'Connor Bernard machinist
Swanson Thulin teamster
Feeney Edward, B & S

119 Cassidy Luke night watchman
Conley Thomas ins agent
Wash Henry paymaster B & S

121 Kenworthy Isaac A ins agent
Eck Wm brewery worker

123 Latham Fred painter

129 Lee Rose widow
Cook Percy asst foreman

131 Colgan Joseph E wood finisher

141 Jackson James concreter and paver

River Av crosses

157 Graten Margaret I widow

159 Anderson James rubberworker

163 Smith Rose Miss

167 Morrison Joseph M fireman

167 Thomsen Thomas

169 Houston William F stonecutter

171 Brady John P clerk

177 Ahearn Julia M widow

179 Ready Thomas file worker

181 Vacant

Robin St crosses

187 Otto Frank, B & S

189 Doran Lloyd machinist

195 Farrell Mary widow

197 Doorley Bridget A widow

Left Side

Harold St crosses

98 Rollinson Maria widow

104 Cafferty Hugh night watchman

106 Bennett George at B & S

122 McMillan Alex H foreman
McKenna Bridget widow
McKenna Jennie dressmaker
Gainor Bridget opr

Bryant St begins

River Av crosses

162 Banner Harry machinist

162½ Marshall Andrew W machinist

164 Jones Honora widow
McLellan Michael U carriage painter

168 Davey Rose widow

170 Draper William H F laborer

172 Hinchey James H driver
Glancey John tinsmith

174 Nicholson Patrick J driver
Howarth Harry loomfixer

178 Anderson John H, B & S

184 Nugent John laborer
Belfield George B, B & S

186 Hinchey John J iron worker
Gillooly Maria L Mrs

Robin St crosses

ALMA from 54 Candace to 21 Pekin
Ward 3

Right Side

13 Cronin Timothy paver
McElroy John E, P F D
15 Leyden Michael J laborer
Higgins James M, B & S
17 Rancourt William jeweler
O'Connor Patrick J
19 Darcy Albert B, R R clerk
Smith Curtis H machinist
21 Cannon William H overseer
Dwyer Ellen widow
23 Kehoe Joseph A jeweler
Osterlund Knute, B & S

Left Side

10 Hallberg Gustave A grinder
Blomquist Carl A painter
Curley Mary E widow
12 Cooper William H machinist
14 Lagerquist John P
16 Kelly Edward foreman
Clark Margaret V
20 Sullivan Cornelius J oil tester
Walsh John T foreman
22 Carroll Florence I widow
Eley Robert B machinist
24 Smith Mary A Mrs
26 Mulvey James V at Sorens
28 Cooper Joseph gas fixtures
32 McCartin Mary E widow
Carney Arthur janitor

ALMIRA AVENUE from Aldine westerly to Unit Ward 10

Right Side

1 Guertin Joseph jr, B & S
Galligan Christy laborer
1rWimette Arthur foreman

ALMY from 1395 Westminster to 116 Gessler Ward 9

Right Side

5 Calise Anthony clerk
7 Faris Adeeb, Oriental goods
9 Casey Wm steamfitter
Casey Ida M clerk b
11 Brannon Mary A Miss
Brannon Rose T Miss
15 Esposito Remingio jeweler
Esposito Giuseppe jeweler
19 Saunders Beatrice W widow
Godfrey Edward S

Meader St crosses

25 Horton Calista widow
27 Guild Chas F news dealer
31 Tillinghast John G retired
William Hope T steno
Tracy Rose widow
33 Armstrong Lavinia widow
Bland William expressing
Dailey Charles E washer
Latham Mary widow
33rBrinkley James E laborer
James Daniel E laborer
37 LaMonte Joseph driver
McKenna Thomas laborer
37½Grady Thomas J foreman
Riccitelli John L plumber
39 Marcello Lorenzo jeweler
Assante Frederico carpenter
41 Alba Faitano barber
Pinto Fillipo barber
Briganti Joseph weaver
97 Armington A H assessor
Armington Earl S clerk b
99 Capasso Corrado laborer
Colangelo Nicholas cigarmaker
Fabriano Mattio
Santore Alessandro tailor
103 Colvin Ellery tender
Cutroneo Agostino baker
Conlon John laborer

103 *Grove St crosses*

117 Esposito Giuseppe jeweler
Esposito Remegro jeweler
119 Daniels Zachariah kitchen furnishings
123 Patalano Corrado bookkeeper
Coppotelli Francesco jeweler
Natale Francesco baker
DiGennaro Vitale barber

Ring St crosses

129 Regoli Rose clerk
Pescatore Eugenia widow
Vincente Ubaldo clerk
135 Ciasullo Carlo barber
Almagno Enrico laborer
Velleca Carlo laborer
139 Ciaccio Antonio pedler
Lonardo Antonio laundry man
Piscioni Pietro R R laborer
Paolino Antonio baker

139 *Penn St crosses*

149 Iaci Domenico barber
149 Copomacchia A laborer
153 Fusco Filomena widow
Fusco Antonio driver
Sesso Antonio laborer
157 Libutti Luigi cobbler
Tutalo Peter barber
163 Corona Vincenzo laborer
Scialla Albert bartender
Tutalo Frank real estate agent
165 Tutalo Giovanni café

Tell St crosses

169 Circola Secula Letterario Club
181 DeRobbio Christina widow
Ucci Florindo driver
Manzolillo Antonio laborer
183 Vacant
185 Puseteri Antonio laborer

Left Side

12 Costanzo Alphonse jeweler

Slocum St begins

00 cor Meader, Almy St Primary school

Meader St crosses

30 Pierce Iunice T widow
Pearce Lillian Miss
Gormley Clement F fileworker
Hilton Alton Mrs
32 Rounds Mary C steno
34 Cipriano Vincenzo carpenter

Spencer St begins

46 *Broadway crosses*

Almy—*Continued*

104 Caldarone A A M D
106 Caldarone Nicole banker
106 *Grove St crosses*
114 Fratantuono Angelo household furnisher
114r Gemmo B laborer
118 Gasbarrini Maria widow
Gasbarrini Remo tailor
Abrruzese Michele cobbler
120 Liquori Angelo musician
124 Battaglia Carlo collector
Cultreio Vincenzo weaver
Toraldo Pasquale, B & S
DeSimone Salvatore grocer
126 DiSimone Salvatore grocer
Ring St crosses
136 Ciaccio John pedler
Rey Philip pedler
Plotcho Antonio laborer
Raimondi Michelangelo laborer
140 Grossi Giorgio grocer
Guercieri Sabalino laborer
Vestri Ernesto barber
146 Marchetti Domenico produce
over 146 Rapa Giovanne laborer
Schiano Filomena widow
Paolino Antonio baker
Penn St crosses
150 Berlut e Tulio laborer
Cicerone Comengio tailor
152 Abruzzese Antonio grocer
Caruolo Antonio machinist
Caraccio Angelo machinist
154 Abbruzzese Antonio grocer
154½ Raione Carlo cobbler
160 Marsella Angelo laborer
Cerreta Achillo laborer
Piaceitelli Francesco tailor
Ciaccio Fillipo pedler
Ciaccio Vincenzo pedler
164 Liano Michele barber
166 DiStefano Vincent variety
Tell St crosses
168 Venditelli Arturo grocer
170 Migliozzi Costanzo laborer
DiSanto Giovanni weaver
Federici Salvatore laborer
Tramonti Giovanni auto repairer
Martini Paolo laborer
Casale Giuseppe laborer
172 Pantofino Errico cobbler
174 J E Miller jeweler
180 Battista Luigi baker
184 Battista Luigi baker
Nattista Raffaelo mgr
DelMastro Nicole laborer
Grella Antonio laborer
Corsetti Nunzio baker
Sarzillo Gaetano laborer

ALOE from Rugby to 1260 Broad Ward 6

Right Side

5 Cohn George D machinist

ALPHONSO from 223 Rhodes to 2 Janes Ward 5

Right Side

9 Taft Jerome F carpenter

Left Side

10 McElroy Patrick J laborer
Christy Mary widow
12 Kiernan Joseph H machinist

ALTHEA from 371 Dexter to 234 Huntington av Wards 7, 8

Right Side

33 Burke William machinist
35 Conway Patrick, Gorham's
39 Pyne John teamster
Pyne Thomas teamster b
45 Gunn John F jeweler
Manchester Thomas motorman
49 Spicer Luby J dentist
57 Weeks James H clerk
Dietel Babette widow
61 Gibson Thomas dressertender
Herrick Earl printer
Couture Wilfred O foreman
Dean Russell L operator
Prior Thomas rubberworker
65 Dooley James chauffeur
67 McComb James Mrs
Bentley Thomas
Finnegan Michael laborer
73 Wahl Henry H laborer
Wahl Charles H laborer
77 Houghton Charles F printer
Toolan Thomas P foreman
79 Leckenby James chauffeur
Frechette Joseph A teamster
81 Sarah William silversmith
McKinnon William teamster
83 Hadfield William pedler
Hebert Francois carpenter
87 Collins Patrick J carpenter
Gross William painter
Cooney Michael J steamfitter
93 Corrigan Frank pearlworker
McGlynn Edward A electrician
Butler Annie widow
Rhodes Estella Miss
95 Halliday Alice A grocer
Hofmayer Sarah L
97 MacMurphy Frank fireman
Meyers Dennis A jeweler
99 Covill Albert T refiner
101 McNally James clerk
103 Shanley William laborer
Muldoon Thomas D driver
105 Hortan Chester C operator
Ouden Joseph laborer
Roche Mary E widow
Torr Harry millman
109 Elmer Annie widow
Rodman John E boxmaker
Elmer Henry operator
111 Bucher Anna M widow
Dowd John laborer
Darmody Edward F chauffeur
Brooks William F hostler

PUBLIC MARKET and its Branches are the Best Food Stores in America

113 Viera Manuel mariner
Callahan Mary E Miss
121 Mullen Mary A Miss
125 Rivard George H ballplayer
White Horace H motorman
133 Higgins Bernard laboer
Mathewson Edward driver
139 Mahoney Jeremiah molder
Glover Henry jeweler
141 Dolan Ellen C Miss
Dolan William A druggist b
Bowers Edward N machinist b
147 Conroy James weaver
Winters Vincent plumber
149 Adamson Delia widow
Adamson Catherine E b
Adamson Margaret J bookkeeper b
Adamson Isabelle A demonstrator b
151 Langstaff George E electrician
163 *Cranston St crosses*
173 Ruechert Theodore C die sinker
175 Mulry Mary G widow
Monroe Mary G widow
179 Barry Ellen A widow
Commette Alphonse meats
181 Hopkins Byron O mechanic
183 Hickey Harry M police
Hinckley Stephen F conductor
185 Cross C Fred pressman
187 Meade Mary A matron
Burke Mary widow
Maher William F steno
189 Jordan David N clerk
191 Fisher Frank A bookkeeper
Crocker Nellie widow
193 Fritz John A jitney driver
Swenson Carl W toolmaker
197 McGetrick John chauffeur
201 O'Neil John watchman
Nanagian John pedler
203 Nahagian Michel tobacco
203rFoley James F shipping clerk
205 Hepburn Frank machinist
207 Martin Mathew J expressman
209 Healy John A fireman
211 Dunn Joseph machinist
Sorrento St crosses
215 Allard Moise J tinsmith
217 Myer William H machinist
Williams Harry G mgr
231 McQuillan Peter J driver
000 cor Union Av, Althea St School
255 *Union Av crosses*
263 Mulvey Thomas A accountant
Dempsey Mary E widow
McLaughlin Frederick A salesman
265 Hazard Walter L jeweler
267 Farrell John A salesman
Sweeney Mary Miss
295 Collins John J salesman
297 Dupont Laura widow
Tetreault Edward jeweler

Left Side

40 McNally Mary widow
McNally Edward H police b
McGann George J mechanic
58 Brown J Nelson salesman
60 Oakes Lewis W foreman
Oakes A R Miss decorator
68 McCahey George F braid mfr
78 Shoesmith William carpenter
80 Brown Thomas mariner
Kimball Charles T caretaker
90 Silverman Israel foreman
94 Jerauld F Chester machinist
Thurber Margaret Mrs
96 Whitaker James silversmith
114 Gould Earl plumber
116 Moran James J molder
Littlefield William C jobber
White Gertrude Miss
122 Leonard Frederick machinist
124 Greene James I clerk
Greene Margaret L chain marker b
Stone James
126 Morton Joseph E clerk
Gaduah William D police
126½ Mahoney Patrick motorman
128 MacMillan Wm W springwater
130 Hannigan William L woodturner
132 McManus Edward J bricklayer
Bowen George W shipper
134 Gavitt Frank B jr sprinkler
Sauriol Joseph G packer
Taseph William enameler
138 McElroy Edward engineer
McElroy Edward J helper
140 Croke Martin brewer
Wilkinson James jewelry worker
142 Brindle Arthur J clerk
Donegan Michael carpenter
144 Burns Joseph R restaurant
146 McQuiggan Isabelle Miss
148 Donahue Michael W foreman
Hunt William H jewelery polisher
152 Connelly Wm laborer
Davoreen John plumber
Morris Harry veterinary
154 Brett John J tailor
Brett James A salesman
Brett Charles F salesman
Cranston St crosses
178 Beckwith Minnettie C Miss tchr
Lillibridge Nettie M nurse b
180 Blair James B
Blair J Billings clerk b
182 Malenfant John B barber
184 Sweet Daniel R clerk
186 Green Lloyd O machinist
188 Harbach F Henry sec
190 Petri William J
192 Brown Susan A widow
Langstaff Henry C
194 Henry Thomas J teamster
196 Kendrick John E bookkeeper
Sherman William M estimator
198 Karian Magrditch M real estate
200 O'Connor Michael cigars
Corrigan John laborer
204 Coakley Edward D guard
206 McCahey George F braid mfr
Vacant
208 Johnson Alfred carpenter
214 *Sorrento St crosses*
226 Kelley James rubberworker
228 Murphy John F printer
McGettrick James clerk
242 O'Neill James J teamster
244 Sammon Thomas police
Busby Reginald W clerk

Althea—*Continued*

258 *Union Av crosses*

294 Auge Joseph machinist
296 Berghahn Walter C T electrician
298 StArnond Leger carpenter
300 Jacobsen Martin, B & S
426 Smith Samuel J painter
Kenahan Charles E conductor

ALTO from 336 Pocasset av Ward 8

Left Side

10 Quadrini Domenico laborer
Quatrocchio John laborer
14 Verdoni Vincenzo laborer
16 Natalizzi Tulio laborer
18 Foracarelli Michele laborer
Raviieli Cesare laborer
20 Pazienza Luigi laborer
Raviieli Giuseppe laborer
22 Verdeccpia Giovanni B laborer
DiGregoire Henrico helper
26 Ciardillo Constantino laborer

ALTON from Wisdom av crosses 170 Regent av Ward 10

Right Side

3 Favali Delia G widow
5 Drury George, B & S
7 Kane John J, B & S
11 Campbell Michael J folder
Sullivan Timothy at B & S
Finton Timothy reg pharmacist
15 Turbitt John C janitor
Smith John M laborer
19 Waddington Wm, B & S
41 Coates Harry machinist
43 Kelly Michael H laborer
Kelly Edward conductor
Kelly Robert conductor
47 Williams Edward laborer
Kelly John jr at B & S
O'Neil Margaret Mrs
49 Hackett Owen laborer
Greene Carl rubber worker
51 Collins Philip laborer
Moran Esther

Left Side

2 Finan Delia widow
6 Turbitt John
10 McGinn Patrick watchman
12 Finneran Thomas laborer
14 Wall William file worker
16 Lynch Thomas G
18 Keenen Michael F foreman
38 Rowley James A machinist
40 Sevenhair George boxmaker
Ralston Clinton patternmaker
44 Lyons James J highway dept
Lyons Catherine phone opr
48 Martin Warren A police
Murphy Patrick F
Pearson Herman carpenter
52 Grady John T laborer
Rouleau Wilfred J baker
Brennan Winnefred widow
56 Mullaney John J clerk
Holden Edmund H

ALUMNI AVENUE from 337 Hope to 184 Arlington av Ward 2

Right Side

95 Churchill Alexander L lawyer
99 Mason Wm B
103 Hurley Richard A real estate

Left Side

24 Snow Geo M dyers etc
26 Mandeville Charles H W cashier
28 Heydon Henry D real estate
Heydon Wright D bonds b
30 Lewis Edwin P clerk
44 Vacant
52 Metzger John druggist
56 Seaman David S manufacturer
62 Gifford Nathaniel H physician
64 Pierce Grant
96 Moulton Edward S accountant
100 Waterman Lewis A lawyer
Utter John Mrs

ALVERSON AVENUE from 575 Plainfield to 486 Hartford av Ward 8

Right Side

13 Morgan Sidney J carpenter
Carty Elizabeth Mrs
15 Lucia Bertha M widow
17 Hanlon John S police
21 McLean Arthur D machinist
23 Tatz Joseph salesman
27 Strong William M reporter
29 Harris Farm Dairy Co milk dlrs
31 Hopkins Luther E milk
47 Noyes Frank H driver
Sheehan John woolsorter
51 Hoyle Charles woolsorter
Coleman Thomas truck driver
55 Farrow Edward A iron molder
Nichols Maria E Mrs
57 Sherman David P iceman
59 Benson Vivian laborer
61 Scott J Fred tel insp
63 Farrell James A clerk
Gallagher Charles S jeweler

Eastwood Av ends

67 Whitman George K teamster
Helen Augusta Mrs grocer b
71 Underwood Frederick auto repairer
Whitehead John H wire drawer
73 Mitchell Harry S clerk
77 Burgess Joseph D grinder
79 McLaughlin Henry B driver
81 Pike Edward S lithographer
Boss Benjamin S teamster
85 Helen Augusta Mrs grocer
97½ Brear Frank bookkeeper
Guilbaut Homer J weaver
Kelley Nathan B mgr
99 Swift James N carpenter
101 Potter James T Mrs widow
103 Fitzpatrick William police
Nichols William woolsorter
105 Brindle Evan real estate
Leonard Lester D clerk
Greenwood Walter V auto accessories
105r Metcalfe Edward shoemaker
Smith Frederick painter
Cleveland Everett W machinist
Goslin Margaret widow b

107 Hill John D machinist
Shepard Leo percher
Summerscales Lavinia widow
117 Hargreaves Albert rubberworker
119 Grieve Isabell and Eliza J Misses
Henderson S William shipper

Nye St crosses

121 Skidmore Benjamin machinist
125 Bennett Lorenzo tinsmith
White Everett O die cutter
127 Hanson Frederick dressertender
Connors Elizabeth widow
129 Morris John
Cady Mabel E widow
Rounds Pearl M widow
133 Brown John J operative
Watson John M boiler worker
Hutton James driver
139 Mackie Frank J overseer
141 Boehm Emily widow
145 Frail Edward garage
Barker Thomas
149 Downs Thomas auto repairer
Graichen Amelia widow
153 Lambert Nelson
155 Girard Joseph clerk
157 Brennan Matthew J cable splicer
161 Cook William weaver
Cooper Annie E widow
Massey Hugh E motorman
163 Heron John F coremaker
165 Nichols James F woolsorter

Left Side

12 Corpron George driver
14 McDonnell William T jeweler
16 Smith Frank H
Scott Samuel janitor
18 Firth Fred
Matthewson Edward E driver
20 Lind Thomas
Wild Thomas machinist
22 O'Brien Thomas N woolsorter
24 Hoffman Wm F Mrs
Turner George painter
Wolfenden Harold B laundryman
26 Hawkins Wm W jr salesman
28 Morlock Carl A cabinetmaker
30 Weber Julia A widow
Fiske Nina V Miss
Pettee Forrest M mail carrier
32 Brown Herbert salesman
Alford Roland electrician
52 Deacon Charles H shoemaker
Gillooly Herbert J motorman
56 Beaven Samuel rubberworker
58 Edmunson John bricklayer
VanHcesen Erwin J warp insp
Harold Herman C
58½ Feeley John operative
60 Harold Herman C
Freehover Frank
66 Vacant
68 Schriener John A cigar mfr
70 Joseph Frank machinist
76 Hughes William garage
Sweet Carlton B variety
Sweet Almira T widow b
Hicks Leo driver
78 Hoffman Frank machinist
Hoffman Max printer
82 A & S Braiding Co
88 Anderson John H machinist
Munroe William watchman
92 Stephenson Willie ship worker
94 Savage Andrew J molder
Lynch Eugene A machinist
100 Crowther Margaret Mrs
Walsh Robert G
104 McGroty John B druggist
Kelly Dennis E woolsorter
Young Byron E clerk
106 Kelly Michael J woolsorter
114 Neary Owen F electrician
Neary Joseph T paver
120 Congdon James M patent shoe lacing tip mfr

Nye St crosses

148 Daw Harry machinist
148r Daw Lawrence B machinist
150 Haley Edwin supt
154 Kenney Frank H motorman
Lincoln Louis P machinist
Girard Joseph woolsorter h
158 Lazarek William J machinist
Lazarek William J sta engineer
162 Wood Ernest W clerk
164 Sullivan Edward J buyer
Armstrong William J salesman
166 Pemberton Thomas H weaver
168 Suttill Priestly machinist
Lamont Arthur dyer
170 Rabbitt Martin H at B & S
176 Private Garage
178 Burns James F real estate
180 Haley Edwin construction supt
Nishimura Frank clerk

ALVY from 202 Pleasant to 39 Mt Hope av Ward 2

Right Side

11 McCarthy Robert E engineer

AMBROSE from 37 Kane to 4 Victor Ward 3

5 Glatstein Harry junk
Kervitz Harry laborer
Peck Samuel laborer

Rebecca St crosses

Chalkstone Av crosses

29 Ducha William burnisher
Sakauvitch Yuka laborer
Shumhena Charles silk weaver
Rogers Joseph laborer
31 Kaplan Joseph junk
Mreshnick Max fruit pedler

Left Side

Garboski Joseph junk
10 Dwares Sam junk
16 Mack Elizabeth Mrs laundress

Chalkstone Av crosses

38 Boreiko Edward weaver
Konotky Samuel barber
38½ Zakupcik Paul laborer
Misxtal Ignace laborer

AMERICA from 310 Atwells av to 265 Broadway Ward 9

Right Side

7 Ottaviano Joseph file worker

America—*Continued*

9 Cilento Maria widow
McCann Mattie Miss
McCann Ellen operative
9½ Riccardi Richard painter
Ferrigno Annie widow
11 Pelligrin Carmine laborer
Carrozza Guilio laborer
DelDeo Giuseppe molder
DelDeo Luigi auto repairer
15 Regine Vincenzo laborer
Regine Vito clerk
Avella Serefino tinsmith
Salerno Biagio bootblack
17 DeRisio Luigi confectionery
17r Buttalaggi Paoli rubberworker
17½ DeRisio Luigi confectionery
DeRisio Frank clerk
Izzi Giuseppe laborer
Izzi Carlo laborer
DePetrillo Vincenzo pool
Izzi Rosa clerk
Izzi Antonio jeweler
Izzi Palma clerk
Caparco Antonio laborer
00 America St Primary School
21 Lapolla Raffaelo barber
Imodi Luigi laborer
Caputi Gaetano laborer
23 Bellano Nicholas barber
25 Sollitro Frank, R R laborer
27 Ender Camilla widow
Patrone Eltore tailor
29 Gioia Leopoldo plumber
Lombardi Giovanni laborer
Mangioni Nicola laborer
Missori Ostilio laborer
31 Parrillo Badassaro tailor
Parrillo Jerome salesman
33 Manno Vito bricklayer
37 Schiano Taddeo grocer
39 DelPonti Pasquale laborer
Piera Raffaelo laborer
Scotti Emilia Mrs
Nardoni Domenico milkman
Schiano Taddeo grocer
39½ Civita Carmine laborer
Silvio Luigi laborer
Mattiace Francesco clerk
41 Carbone Domenico pastry
D'Amico Alfredo laborer
LaFanci Silvestri barber
Menni Maria widow
Barbarita James plumber
Yariecchi Giuseppe laborer
45 Paolinelli Giuseppe baker
Calise Giuseppe baker
Paslenelli Teresa midwife
47 D'Ambra Vito laborer
Matarese Ciro baker
49 Ciccone Alessandro tailor
Ciccone Arturo toolmaker
Rossi Raffaela widow
Rossi Raimondo tailor
Rossi Costavio tel opr
51 Chiellini Delino molder
53 DiIorio Pasquale tailor
Troiani Vincenzo cementworker
53 Baccala Nicola laborer
57 DelRosa Raffaelo jeweler
Palmieri Archangelo molder
Palmieri Ralph salesman
Esposito Alberto clerk

Federal St crosses

61 Cerini Francesco jeweler
Ferraioli Vincent machinist
65 Caruolo John
Caruolo Angelo salesman
Villani Phillip real estate
Giusti Luigi chauffeur
67 Ionta Gaetano molder
71 Biello Paoli harnessmaker
Buonacarsi Joseph salesman
Biello James chauffeur
71r Lancelotte Frank market
Rossi Frank tailor
Martino Matthew, B & S
73 Ranaldi Pietro baker
Capeci Joseph tailor
Casesse Enrico tailor
75r Tulli Pasquale plasterer
77 Fazzi Aramis tailor
Petrucci John fileworker
81 Tramonte Camilla widow
Mangniotte Michele painter
Lapolla Giovanne barber
83 Palermo Pietro laborer
Parrillo John laborer
Pinto Francesco laborer
DeNobli Giuseppe musician
Sarrecchia Salvatore laborer
85 StGeorge R C church
89 Caputi Joseph barber
Guerriero Edward jeweler
89½ Hanley Margaret Miss
Quigley Catherine T widow
93 Esposto D clerk
95 Ventrone Joseph cigars
Ventrone Bennie yeast
Sanchirico Anthony jeweler
Pettime John real estate agt
Galione Andrew clerk
97 Myer John J mgr
Doherty John T, P F D
99 McMahon Patrick J constable
101 Stratton Martha A widow
Stratton Mabel teacher
Sweeney James H jr printer
Sweeney Arthur V clerk
103 Sweeney James H machinist
105 Singer Mary E
107 Russell Lillian M music teacher
Russell Raymond F clerk R R
Russell Della L widow
107 O'Donnell Elizabeth dressmaker
Heaney Catherine clerk

Left Side

12 Avella Serafino tinsmith
14 DElena Carmine painter
Vendetude Domecico laborer
Rossa Attilio laborer
Mauro Giacomo second hand
Gammella Felice baker
D'Andrea Francesco laborer
00 America St Primary School

Africa St ends

44i Banchini Frank helper
Rinaldi Giuseppe driver
46 Accetturo Josephine widow

48 Guinti Gaitous laborer
Squilaci Fillipo chauffeur
48½ Del Prete Carmine clerk
Maccio Luigo machine opr
52 Apice Frank file worker
Geremia Angelo
Geremia Michele A conductor b
Geremia Francesca stonesetter
Geremia Gennaro baker
Geremia Guido stonesetter
Geremia Carrado clerk
54 Petroni Francesco plasterer
Porrazza Luigi tailor
Nicolace B & S
58 Veneziale Luigi molder
Veneziale Joseph lawyer
Veneziale Michele machine opr b
Piciullo Antonetto widow

Federal St crosses

62 First Italian Methodist Church
64 Ambrosini Valentino Rev
70 Catalooza Alessandro laborer
Cataloozzi Chas electrician b
Catalozzi Fred picture opr
Giamfrancesco Thomas foreman
Careone Domenico driver
Vilella Pasquale motion picture opr
Capece Giovanni carpenter
Antonella Alfonso laborer
Antonella Charles barber
Scocca Nicola barber
Campolone Michelena widow
78 DiMeo Armando clerk
DiMeo Thomas jeweler
DeMeo Adolorata widow
Caldarone Giovannina widow
Caldarone Peter P textile engraver
78 *Europe St begins*
88 Horton Frances A widow
Powers Sarah J widow
88 Powers Thomas F agent
Powers Joseph D machinist
90 D'Alessio Gabriel music teacher
Pettime James real estate
D'Alessio Arnato musician
94 Falcone Albert mail clerk
Falcone Erminio barber
Tasca E Richard jeweler
100½ Italo America Club
104 Cianci Albert carpenter

Kenyon St ends

AMES from 403 Atwells av Ward 9

Right Side

3 Masiello Carlo laborer
5 Rubiano Gerardo laborer
Ciprano Vincenzo jeweler
St. Angelo Raffaelo laborer
5r Speciale Mariano laborer

Left Side

2 Magiarone Bernardo chauffeur
Colantonio Bernardo clerk
DiRuzzo Rocco laborer
4 Garage
24 Presillo Guiseppe laborer
D'Anello Angelo laborer
26 Pezzilli Vito A laborer
Riccitelli Vincenzo barber
32 Eagle Brewing Co

AMHERST from the Woonasquatucket river to 335 Manton av Wards 8, 10

Right Side

9 Barnes James helper
Rose Everett E night watchman
Gross Charles weaver
17 Reilly Lawrence laborer
Jones Ernest plumber
Tiernan Luke laborer
19 Heyworth William second hand
Meel Annie widow
Gorton Margaret
Butler Richard P boilermaker

Tuxedo Av crosses

Valley St crosses

Cutler St begins

Bowdoin St crosses

135 Blinkhorn John E machinist
Patterson Bertram J machinist

Putnam St crosses

153 McDermott Martin trackwalker
Randall Ellen widow
163 Dionne Dontail carpenter
Fitzgerald Patrick P weaver
Gorman Charlotte widow

Julian St crosses

167 Cooney John T lawyer
169 Martin Annie M widow
Larney Stephen A band maker
175 Blais Marie L dressmaker
Berry Ellen widow
Vigneur George A floor layer
177 O'Connor Alice L widow
179 McCave Bernard E steel hardener
Quinn James J conductor

Florence St crosses

187 Quinn James J motorman
189 McNamara Ann V widow
Ashton Robert weaver
201 *Joslin St crosses*
205 Rowley Michael variety
209 Frio Fran, shoemaker
211 Williams James J milkman
213 Cannon Patrick J weaver
O'Connell Daniel P plumber
217 Northup Charles A helper
Forcier Peter E boilermaker
219 McMann Thomas fish market
221 Vacant

Covell St begins

000 cor Covell Covell-Street School
241 Rooney James H asst supt
Kenny John dresser tender
245 Reil Zeth second hand
McNeal Susan C widow

Handy St begins

251 Amison Frank grocer
255 Neelen Delia Miss
Whalen George E actor b
257 Fitzgerald James plasterer
259 Bennett James woolsorter
Amisen Frank grocer h
263 McSorley Joseph F jeweler
263½ Vacant
265 *Hannah St begins*

Amherst—*Continued*

267 Clarke Alice M widow
Wheeler Charles A second hand
Hurley Lillian widow
271 Vacant
273 Hodge George W weaver
Holmes Beaumont piper
279 *Steuben St crosses*
281 Black Andrew pork shop
Mansell Martin janitor
283 Veasey Joseph I grocer
Veasey Joseph weaver h
Garrahan William jeweler
285 Bisson Charles E motor mechanic
287 Cyr Alfred carpenter
Joyce Thomas T percher
289 Dunn Thomas W iron molder
297 *Lavaughn St begins*
303 Vacant
305 Cox James J yard man
Croghan Peter laborer
311 Looby Ellen widow
Croghan Thomas mason's helper
317 *Erastus St begins*
317 Vacant
over 317 Fadgen Anthony J weaver
Fadgen Edward J mail clerk
King Susan T Mrs
317r Hogan William helper
Thornton Albert H carpenter
319 Markey Patrick J variety
321 Markey Patrick J variety
Peters Frank M mgr

Left Side

18 *Tuxedo Av Crosses*
38 Worth Charles F rubber worker
Cahill Martin F brick mason
Blackburn John at Gorham's
Valley St crosses
Bowdoin St crosses
138 Coen Joseph H lawyer h
142 *Putnam St crosses*
160 Padien Catherine J Miss
Padien Emma T teacher b
166 *Julian St Crosses*
178 Owens Catherine widow
Owens John A conductor
184 Hand Peter E carder
Barrett Wright fried fish restaurant
Florence St Crosses
196 Ford George F master mechanic
198 Ashton Ann Jane Mrs
McCormick Margaret widow
200 Darby Mary A widow
200½ Howard David variety
202 Cirelli Anthony barber
204 Field Mabel widow
Sullivan Mary A dressmaker
Leavitt George sta engineer
206 Casey Michael J soda &c
Joslin St crosses
210 Amherst St Public Library
212 Conboy Luke E agent h
Devlin Joseph H foreman
216 Barrett Wright fried fish and chip potato restaurant
220 Higginbottom Alfred C machinist
Monhan Thomas C laborer
224 Foster John weaver
226 Prisque Anna M Miss
Melleney Margaret E Miss
Booth Mary E widow
Hodgson Walter machinist
Gibbons Annie Miss
230 Balmforth Ernest grocer
Darnbrough Thomas H weaver
Howard Mary widow
Hyat St ends
238 Davidson Andrew M tinsmith
Colvin George F plumber
240 Riccitelli James barber
242 Flaherty Thomas F jeweler
Hurley John J painter h
Jackson Mary E widow
244 Walsh William A plumber
246 Hewitt David T machinist
Shugrue Michael E plumber
Hurst Allen J chauffeur
248 *Pope St ends*
258 Fleming Michael J weaver
Noble Mary A Mrs
260 Bailey William shipping clerk
Wintergill William H machinist
262 *Steere Av ends*
266 Vacant
over 270 Borski John opr
O'Rourke Mary widow
Pelland Joseph blacksmith
Nicholson & Thackary Co grocers
274 McCarron Patrick laborer
276 McConnell Mary widow
Matthews James machinist's helper
Kochanski Andrew weaver
280 *Steuben St crosses*
284 Ralozzi Nunzio piper
290 Valvo Joseph L tailor
Valvo Joseph L tailor h
292 Malone Daniel F machinist's helper

AMITY from 162 Academy av to 56 Pemberton Ward 10

Right Side

23 Downs John R molder
Downs John L, U S N b
25 Lynch John loomfixer

Left Side

26 McLaughlin James H salesman
McLaughlin Edw A physician b
McLaughlin Augustus H trav salesman b
Connolly John J bookkeeper b
30 Bray Joseph F loomfixer
Cleeland Raymond at B & S
Hannon Michael at B & S

AMORY from Ledge to Bismark Wd 3

Right Side

15 Andriozzo Domenico operative
Palsane Francesco weaver
31 DiTommaso Macrina widow
DiTommaso Silvio laborer
33 Rosello Bartolomeo laborer
Croni Michele grocer

55 Zanzono Sabatino laborer
Ferrazza Giuseppe laborer
Perillo James stonesetter

Left Side

12 Capaldi Domenico laborer
Imondi Frank laborer
18 Pitochelli Carmela
Pennacchione Nicandro laborer
Pennacchione Antonio laborer b
28 Baricelli Pelgrerino laborer
30 Croce Lorenzo laborer
32 Creta Francesco clerk
34 Montecolvo Nicola laborer
40 Parrillo Francesco laborer
Buonaiuto Stefano barber

AMSTERDAM from 53 Steuben to 26 Handy Ward 10

Right Side

5 McNulty William J weaver
Murphy Mary, Elizabeth & Nellie Misses
7 DeCota Arthur H laborer
31 McGair Annie L Miss
Finnegan Terrence J rubber wkr

Left Side

16 Lavery Maurice A notary public
18 Flynn Thomas F police
Dugas Charles B laborer
20 Connors William F machinist
Ricci Alphonso weaver
24 Martino Joseph salesman also temnants
28 Connors Edwin A milkman
Cote Leon E stone grinder
Larkin Thomas operative
30 Fargnoli Antone laborer
Wyman Emma widow
Wheeler Clifton C wool sorter
32 Allen Philip W weaver
Merrigan Annie E Mrs
34 Lynch Elizabeth widow
O'Connor Edward weaver
36 Ashcroft James painter
Core William helper
38 Dolan Martin teamster
Atkinson William machinist
40 Roan Mary F widow
McGrave Charles A milkman
Wade Mary J widow
40rRoan William W painter

AMY from 241 Ives to 182 Gano Wd 1

Right Side

9 Charles Frank J chauffeur
Smith John F clerk
11 Devlin Edmund J clerk
13 Loehning John chauffeur
McLaughlin Catherine widow
15 Collins John driver
Collins Agnes laundress b
Garin Mary F clerk
15½ Blair John
Martin Christopher J janitor
17 Newman Thomas clerk
19 Gillheeney Elmer C operator
Brannigan Fred cigarmaker
21 Casey Bernard J P clerk
27 Ruoff Bertha C widow
Moran Hugh chauffeur
27r Anderson Charles carpenter
31 Mooney Anthony laborer
33 Mahoney Mary widow
35 Brennan John chauffeur

Left Side

4 O'Connor John H wireworker
Murphy Richard A fireman
8 Macdougall Edward J clerk
10 McCabe Patrick J silversmith
Powers Catherine widow
14 Conroy Edward J salesman
McKenna Michael clerk
McKenna Frank J clerk b
16 Case Arthur J towerman
18 Allen John J clerk
20 Mackinnon George F clerk
22 McCarthy Mary widow
Crowley Daniel foreman
26 Hopkins John laborer
Holland Mary N
30 Coleman Patrick J laborer
Olson Otis E piper
34 Tyler George W freighthandler
Pitt William S laborer
38 Turcotte Joseph fireman

ANCHOR from Appian to Cornwall Ward 3

Left Side

12 Pandaleo Antonia widow
Renzi Michele laborer

ANDEM from opp 44 Bergen to 199 Academy av Ward 10

Right Side

1 Vacant
3 Gates Mary Mrs
Farrell Joseph baggageman
5 Laquale Samuel barber
13 Martucelli Domenico laborer
17 Saunders William F jeweler
Hanley John J, P F D

Geneva St begins

25 Fiddes Robert bookkeeper
Scriven Samuel E clerk
Nerney James rubber worker
37 McNally John J machinist
McNally William A clerk P O b
39 Wilde Arthur T rubber worker

Berlin St begins

Canton St crosses

63 Turbitt James H file hardener
65 McCallion Ellen R bookkeeper
McCallion Mary D furrier b
Stewart Andrew T policeman
67 McCrudden Bernard machinist
69 Peterson Axel machinist
Newton Bridget widow
71 Murphy Catherine widow
75 Convent of Our Lady of the Angels
79 Maguire Nora T widow
85 Paolino Joseph real estate
89 Tighe Thomas J engineer
95 Gray James E
Gray William, U S N b

Left Side

8 Boule Emil file maker
McCaughery Michael laborer

Andem—*Continued*

20 Clough John laborer
Cooney John laborer
24 Phillips Arthur C carpenter
McCusker John lineman
Murtagh Mary widow
40 McGovern Bernard H teas
44 Vacant
46 Higgins Sarah
48 Keenan David sta fireman
52 Reynolds Susan widow
56 Tiscione Stephen
58 McCaffrey John jeweler
Ahern Daniel police
60 Deacon Arthur J asst foreman

Canton St crosses

72 Winegar George T
76 O'Rourke Rose widow
O'Rourke James J dentist
78 Price Wayland G real estate
84 Ward Michael F jeweler
88 Davol William A foreman
94 Exley John G foreman
98 Butts Cordelia B Miss

ANDREWS from 371 Broadway to opp 57 Grove Ward 9

Right Side

17 DePalmo Salvatore dyer
Leng Mary widow
Petruzzella Nicola widow

Left Side

8 Knight Mary widow
Brucker Albert cafe
10 Webb Julius A real estate
12 Owens Catharine A Mrs
Owens Alice private secretary
Owens Agnes office manager
Healey James pool
Healey Joseph rubberworker
18 Procaccino Vittorini jeweler
Garcieri Antonio jeweler
Cretella Fiorenzo widow

ANGELL from 199 Benefit to Seekonk river Wards 1, 2

Right Side

27 Moss William W lawyer
33 Miller Frederick E
37 Lathrop Harriet N Mrs
Lathrop Lucy N b
41 Rawson Clara A Miss rooming-house
45 Warren Mary L Mrs
49 Congdon Gilbert M

DeFoe Place crosses

59 Brown Frank H
63 Fletcher Charles
71 Tower James H iron works

Prospect St crosses

89 Freeman Oris M bank examiner
97 Knight Edith Miss
107 Carr L M Co The caterers

Brown St crosses

121 Miller Frank W studio
127 Robinson Henry
Chaffee Alfred G lawyer
Staples Harold lawyer
129 Bartlett Gerry B
147 Moore Henry B
155 Churchill House
Everdean Maude millinery
Thayer McNeil Co shoes
Gardner Therapeutic and Reducing Machine Co
165 Bennett Jo eph M physician
167 Whitmarsh Robert H physician
Whitmarsh Henry A physician
Paine George H photographer
Gregory Keler student rms
169 VanBenschoten George W physician
Gardner George W physician
171 Randall Arthur G physician
Beazley Ernest V dentist
Hussey Frederick V physician
Cooke Charles O physician
Duffee T Edward physician

Thayer St crosses

181 Wilcox H N Mrs
Mercer Elizabeth Mrs b
Parsons Mary Miss b
Fletcher Ellen Mrs
Holbrook Florence
Holbrook Herbert O
Ogdon Frank G
Granger Mrs W S
Royce C W
Brown Walter b
Parks George b
Bart Edward F Mrs
Cox Annie Mrs
Lorimer Lilly A
Berg Amelia E
Weeden Emma Miss
195 Prov Tel Co, Angell Exchange
199 Burt Harriet B C F Mrs
Hogan Helen Miss
199½ The Studio Shop
201 Bullock Rhoda P Miss

Brook St crosses

209 Appleton J Howard Prof
213 Tingley Leonard C treas
217 Metcalf George T publisher
Wilkinson Helen DeF Miss
211 Brownell Francis S
Clarke Maude M Miss b
227 Vigneron Adolph T pres
Vigneron Herbert B treas
Vigneron Eulalie I Mrs

Hope St crosses

271 Steedman Chas J Mrs
275 Baldwin Luther C supt
289 Hunt Annie W Mrs physician
295 Brown H Martin

Cooke St ends

303 Metcalf I Harris Mrs
Metcalf Edward H b
311 Bancroft Sarah D J widow
315 Hallett Emma F Mrs
323 Hahn J Jerome judge Superior Court
325 Philbrick Arthur L accountant
335 Eaton Ralph W engineer
337 *Governor St ends*

Ives St ends

365 Brown Kate C
Hadley Ralph V Mrs
Kimball Charles dean
376 Bradford Wm H Mrs
371 Heywood George F
373 Buffum William P physician
377 Powers James C grocer
381 Batty Earl G cashier
383 Swarts Walter B
387 Parsons E C Miss
Rosengren Christine Mrs
Nauck A C S Mrs violin teacher
Nauck Wilhelm language teacher
389 Brooks Marcus A asst supt
Powers William R
Powers Leslie C b
391 Wallace W Victor real estate
405 Cooke Henry A physician
Cooke Helen W Mrs physician
Gordon School
407 Williams Zepheniah Mrs
Williams Frank E b
415 Aldrich Benjamin D

Gano St ends

417 Chase William B grocer
425 McCausland John paper cop tubes
429 Kilton Walter Mrs
Matthews Robert H contractor
Klein Kate W Mrs b
435 Hoffman Josiah Ogden lieut comd U S N
441 Remington Almie H Mrs
Remington Annie I b
Tweedie Bessie nurse b
Robson Gertrude librarian b
Capron Mary M steno b
Stafford Joseph R b
Remlinger Ella M widow b
Colley Henry W broker b
Nevins Geo W Mrs b
Bissell Annie H Miss
453 Zarr Walter I bookkeeper
463 Vacant
491 Vacant

Wayland Av crosses

Wayland Square

South Angell St begins

501 Northrup Lincoln B
511 Tomey George N jeweler
Tomey G Irving teller
515 Wheelwright Sarah E & Helen Misses
517 McCausland Norman L mfr
McCausland Norman L jr invest
519 Williams Wade W mfr
521 Carpenter A G Mrs

Moses Brown St ends

565 Waterman Albert F
567 Maynard William E asst sec
573 Pierce Theodore B mgr
577 Davis Foster B broker

Butler Av crosses

591 Grimes Joseph clerk
Grimes Frances Mrs
593 Allen Ethan restaurant
595 Mills Thomas H mfr
597 Marsh Henry jr lawyer
Marsh Henry G ins
599 Hall Edwin K salesman
603 Weaver Harold E salesman
613 Buckley Howard A ins
Young Earl M supervisor
621 Merchant George B paymaster
623 Merchant John S salesman
625 Bolette George
631 Slade Edward N salesman
Slade Philip D salesman

Paterson St crosses

Left Side

2 Gardner Mary S Miss
Ham Annette M Miss
16 Cory Joseph P
Cory Alexander H jr b
22 Collins Eliza and Laura Misses
Collins George L physician

Congdon St begins

36 Sanders Richard C architect
Sanders Lucy B widow b
Andrews Minnie B Miss
Hill William H clerk
Rogers Charles L Mrs
40 Oakes Nathan P
Englehardt William A clerk
Parker Charles clerk
Bowen Frank bookkeeper
42 The Oakes rooming
48 Child Mary B Miss
52 Bucklin Harris H

DeFoe Place crosses

64 Grosvenor Rosa A Miss

Prospect St crosses

94 Maine Herbert E
Luther Thomas H
100 Bucklin Edward C treasurer
106 Dunnell Henry broker
112 Froebel Hall

Brown St crosses

118 Capron Franklin P physician h
130 Sharpe Lucian
132 McVickar Eweretta C Miss
142 Kimball H Earle
152 Abbott Harlan P physician
154 Yoakam Maynard K
162 Vacant
164 Young Marian A Mrs
Hall Zelia Miss
170 Dooley Michael F banker
176 Young's Gift Store

Thayer St crosses

178 Anthony Edwin P reg phar
180 Barrows Albert A physician h
184 Calder Augustus W physician h
190 Partridge Herbert G physician h
194 Phillips Robert S physician h
Phillips Harriet S Mrs b
Cornell Carrie L Miss
198 Horton Harry M vice pres
204 McCabe Frank J physician h

Brook St crosses

210 Harris Thomas Mrs

Cabot St begins

224 Barstow Amos C Mrs
228 Penfold Frederick S Rev
238 Wheeler Mary C Miss school for girls

Angell—*Continued*

244 Banigan Catherine J Mrs
Banigan John B b

Hope St crosses

260 Tillinghast Charles F textile machinery
262 Tillinghast Theodore F lawyer
268 Tillinghast William R lawyer
Tillinghast James A lawyer
276 Carpenter Francis W hardware
000 Central Cong Church

Diman Place begins

300 Diman Louise Miss
314 Lister Benjamin F wool

Stimson Av ends

324 Stiness Edward C

Arlington Av begins

394 Algeo James W artesian wells
400 Danforth Murray S physician
402 Vacant
410 Galena John F lumber
412 Schmid Albert J cutlery
414 Lansing George D lumber

Taber Av begins

420 Rice Herbert W paints
454 Burgess Alex M physician
Appleton Paul physician
Lusk Rufus S mgr
Martin Robert gardener
Porter Emery M surgeon

Elm Grove Av begins

468 Crooker Foster
468r Arnold George H
480 Baker Emma Miss
Baker George S real estate
490 Swain Helena Mrs

Wayland Av crosses

510 McElroy William B Mrs
552 Aldred Arthur pres
560 Phillips Eugene R wire mfr

Butler Av crosses

598 Lovecraft Winfield S Mrs
Lovecraft Howard P critic b
600 Leonard George M draftsman
Lyman Bertha H clerk b
602 Peirce Walter P mgr
610 Anthony Frederick E designer
McKenzie Jennie F widow b
612 Williamson Josephine widow
Randall Otis E dean B U
Fisk Helen M widow b
Wilbur Phebe E

Paterson St crosses

646 Lincoln School annex
652 Marshall Frank W artist
654 Stevens Clinton F treasurer
666 Eddy William H asst supt schools
Devereux Carleton R machinist b
67 O'Connor Edward DeV lawyer
O'Connor Edward G student
680 Peterson Theodore R florist
686 Alexander John N shoe lace mfr
690 Brice Harry B supt

Parkside Road begins

000 foot of, Narragansett Boat Club

ANGLE from 68 Pond Ward 4

Right Side

3 Watkins Samuel hostler
Waite Elizabeth widow
5 Taylor John W laborer
Offley Howard C truck driver
7 Hall Walter doorman
9 Vacant

ANN from 124 India to 347 Wickenden Ward 1

Right Side

29 Gregory E Helena teacher
Gregory Martha L widow

Armstrong Av crosses

Left Side

Blanding St ends

Tockwotton St crosses

20 Coelho Joseph shoemaker
Coelho Antoine helper b
Coelho Alfred clerk b
Betters John J trainman
28 Johnson Otto M rigger
Fratus Manuel laborer
Phillips Maria widow

Armstrong Av crosses

38 Silveria Mary widow
Sousa Frank laborer
Soares John J laborer

ANNIE from opp 543 Admiral to Wardlaw av Ward 3

Right Side

17 Pontorelli Sebatino laborer

Left Side

72 Pontorelli Giuseppe operative
Graciano Giuseppe

ANSEL AVENUE from Louis av to Reservoir av Ward 7

00 West Elmwood Improvement Assn

ANTHONY AVENUE from opp 26 Calhoun av to Benedict pond Wards 7, 8

Right Side

Homestead Av crosses

15 Droney Patrick at Gorham's
Berard William
17 Fanning Peter J machinist
19 Sarah Mary widow
Luther Harry conductor
21 Conneely Patrick laborer
Bennett Albert F

Noyes Av crosses

29 Sprague Mary widow
45 Briggs & Nichols Barrel Co Inc barrels
49 Taylor Elmer E dressertender
51 Silverman Aaron grocer
Silverman John jeweler

Cranston St crosses

61 Machon Thomas C carpenter
69 McLaughlin John T supt
71 Jordan E F Mrs saleswoman
Simmons Fred W dry goods b

Avon St begins

85 Watson John B manager
89 Hopkins Charles H mason
Watson Adah E

Left Side

2 Norski Stanislaus laborer
28 Whitaker Ernest H link maker
32 O'Connell John C mgr

Ninigret Av crosses

34 Carey Michael cooper
Carey Edward stovemaker b
38 Williams Thomas J beamer
StOnge Joseph jeweler
40 Moore Frederick F watchman

Puritan St crosses

44 Rourke James J sand barber
Sainsbury Nelson Gorhams
54 Furlong John H engineer
56 Briggs Richard I barrel dealer
68 Trammell Francis A auto repr
70 Paine Charles A well driver
72 Campbell Andrew L electrician
74 Sherman Ralph W foreman
76 French Charles H grain dealer
80 Martin Alexander contractor
82 Bartlett Ella L widow
84 Cull Albert W tilesetter
86 Watson John B jr real estate
88 Costello John J molder
90 Luther Charles H lawyer
92 Keach Leon driller

APLIN COURT from opp 94 Pleasant southerly Ward 2

Right Side

1 Broadman Isaac peddler
3 Shepard Samuel pedler
Munkittrick Herbert J brakeman
7 Segel Charles grocer
9 Berman Joseph shoemaker
Nystrom Carl V driver
2 Dohoney Catherine E widow
4 Bell Walter polisher
6 Driscoll Cornelius J foreman
8 Martin John M clerk
10 Conroy Mary widow
Colbert John ironworker b
12 Burns James at B & S

APPIAN from 30 Hawkins to Vespucci Ward 3

Left Side

28 Rao Antonio baker
Aiello Raffaele barber
30 Rao Carmelo laborer

APPLETON from 113 Delaine to 57 Julian Ward 10

Right Side

5 Fanning Sarah Mrs
Benoit Margaret Mrs
Lafontaine Joseph X filecutter
9 Wrobewski Vincent weaver
Poreda Adella widow
Jacharrenyk Roman operative
Robileski Vincent laborer
Bagowski Frank rubber worker
11 Vacant
11 *DeWolf St begins*
19 Carrier Dionne weaver
Neirikies Omer weaver
Benoit David weaver
Lajeunesse Amavel woolsorter
Turner Joseph weaver
Thibideau Hormidas carpenter
Cartier Joseph auto repairer
21 Gowdy Gilbert W soda &c
Turner Annie J Mrs b
33 Arpin William coal and wood
41 Cavanaugh William J at B & S
Fitzgerald Catharine Miss
Mulvaney Elizabeth Miss
45 Cibor Stanislaw grocer
Cibor Stanislaw grocer h

Bowdoin St begins

55 Cwalena Vincente opr
Zdvncik John opr
Hoenowski Antony
59 Giroux Leoda widow
Gaston Albert auto agt
63 Swncke Achiel weaver
65 *Putnam St begins*
81 Henry Frank J loomfixer
Henry Thomas W weaver
89 Slasinski Otto window
Solak Joseph weaver
93 Babala Peter weaver
Forrest Minnie widow
Jashowski Thomas Mrs
Arpin Oscar coal

Left Side

8 Murtough John steno
Durvin John J piper's helper b
10 Rush Andrew laborer
Page Daniel blacksmith
18 Siroka Bernard laborer
McLaughlin William H spinner
Gontarek Frank sausagemaker
Konarski Frank laborer
22 Vacant
over 22 Vacant
26 Andruszkiewicz Felix soda &c
26 *Chaffee St ends*
30 Callahan Annie Mrs grocer
40 Short Annie Mrs
46 Skorupski Felix grocer h
Nerotka Peter sheet iron worker
50 Guertin George at Screw Co
52 Najarian Hargar coal and wood
Arpin William coal and wood
52½ Lupien Alex operative
54 Mroze Adolph grocer h
Kubat Sebastian weaver
Teczar Sejapian weaver
56 *Benton St ends*
64 McNally Daniel F machinist
Madden Michael H weaver
66 Turner Joseph weaver
O'Harra Joseph J laborer
72 Murray Bernard J grocer h
Tourtellot William
Miller Henry weaver h
74 Miller Frances weaver
Lester Mary A widow
Pelletier Andrew jeweler
Meuris Henry weaver
78 Wrobel Antony weaver
Bagroski Frank rubberworker

Appleton—*Continued*

80 Roberts Harry J millwright helper
Andrew Leon finisher
Wojnar Wawarzynier
Weiner Wawarzyniar weaver
82 Tieber Peter weaver
Pokrass Robert fruit
Greenwood Sarah J widow
86 Smith Mary L Mrs
Tuhey Peter real estate agent
Miskofski Joseph wi eworker
Arsenault Sarah widow

AQUIDNICK from 101 Pacific av to 98 Faith Ward 7

Right Side

23 Turner Harriet widow
35 Lynch John silversmith
Deradoorian Krikor grocer
37 Braisner William carpenter
43 Vacant
43rMulvey John driver
45 Zeigler Edward laborer
47 Meyer Annie S widow

Left Side

4 Hulton John S

ARBOR from 700 Westminster to 111 Pond Ward 4

Right Side

1 O'Connor Daniel compositor
3 Anderson August sta fireman

Left Side

14 Boyle Charles E forester

ARCADE STREET from 133 Westminster to 65 Exchange Place Ward 4

Left Side

6 Hotel Lincoln barber shop

ARCH from 23 Elmwood av to 40 Gilmore Ward 7

Right Side

9 Quayle John T jeweler
11 Arnold Lincoln R export clerk
Russell M A J Mrs
15 Anthony Clara S Mrs
Anthony Henry F clerk
Anthony Ralph S
Eddy Philip E fruit
17 Nystrom Charles N carpenter

Junction St ends

19 Woodward Charles W mech eng
Woodward Bertha M pianist
Williams Emma J teacher b
Williams Florence A teacher b
Davitt Bridget housekeeper
21 Grammont Samuel N
23 Ryan Frederick J ins agt
25 Pfeiffer Agatha widow
Pfeiffer Marie J Mrs b
McHardy Susie Pfeiffer Mrs music teacher b
27 Millea Alfred J toolmaker
29 Meunier Melina widow
31 Baker Laura F
Baker Lena B b
33 Aldrich Harriet M Mrs b
Sayles Julia M Mrs
37 Fiske William A
Manross Lena widow

Fales St ends

39 Philpott Henry
Therrien William baggagemaster
41 Chappell Leroy W cost accountant
McMillen Samuel J foreman
43 Playdon Roy A textiles
43½Stafford Arthur E asst treas
45 Thomas William H salesman
Gilmore David H foreman
49 Godfrey Charles P web mfr
51 Mason Ernest A clerk
Askins Ira E clerk

Left Side

10 Greenhalgh Thomas provisions
Cherry John A carpenter
Cherry George office manager
12 Connor Honora widow
Hunt George W supt
16 Freeman Adelia S teacher
Freeman Edith G teacher b
Gale Charles A clerk
18 Bourne Horace B mason
Hawkins Benjamin C salesman
20 Breckenridge Henry W supt
Breckenridge Francis C student
Breckenridge Andrew L engineer
22 Loveless Frederick H lieut
Hughes Mary A Miss
Honeyman Henry W machinist
24 Farnum Merrick R artist
Farnum Loretta teacher
26 Colley May Miss
Harris Olive widow
McClure Frank salesman
McClure J Newton clerk b
28 Peters Mark A C painter
Peters Harold M toolmaker
Moffit John painter
Moffit James A
Moffit William L
30 Gormley Edward B laundry agent
Gadouas Emery driver
34 Gage Charles L tailor
O'Brien Hannah housekeeper
Gage Rachel Mrs
Winslow Joseph shipping clerk
36 Crosby Alexander M clerk
Crosby Edward painter
Fanning Catherine C widow
38 Lovell Ida J widow
Ryan John H baggagemaster N Y, N H & H R R
Ryan M Agnes district nurse
Ryan Frances C clerk
Ryan John W clerk
38½Gobeille Margaret widow
Murray Stella nurse
40 Paquin Henry combmaker
42 McHugh Joseph F
Downey John F detective
Donovan William H driver
44 Rines Clyde clerk
Sanborn Arthur P druggist
46 Martin Robert J salesman
Briggs Frederick A salesman
48 Lowney Daniel toolmaker
Robillard Idola mgr

50 Carroll William H plumber
Maguire Walter bookkeeper
Eager Watson salesman
52 Band William silversmith

ARDMORE AVENUE from Smith to Lotus Ward 10

Right Side
23 Cyr Peter foreman

Left Side
120 Cousens Marble W fireman
Pillsbury E Gertrude b

ARDOENE from Narragansett av to opp 171 Reservoir av Ward 7

Right Side
41 Nicholas Charles F foreman
Mitchell Frances A b
43 Foley Thomas E foreman
51 Brooks Robert R
Goodby William H coppersmith
53 Brannen William B, R I Co
61 Anderson Hjalmar N carpenter
63 Swain Thomas E designer
65 Hunt Edmund S clerk
67 Garland Edgar inspector
69 Beetchenow Charles die sinker
77 White Nathaniel E clerk
Rogers Frank L, Gorham's b
89 Kenyon Elizabeth J widow
Coe John W carpenter b

Left Side
Louis Av begins
50 Johnson Carl G machinist
52 Carlson Axel J carpenter
56 Schoener Charles Mrs
Pearsall Fred
72 Macdonald W Henry chaser
74 Precourt G Chester cablesplicer
80 Tomey Esther dressmaker
82 Luther Leonard E metal worker
88 Vaughn Charles T lumber dealer
Macreading Howard S motorman
90 Brooks Henry, Gorham's

ARGOL from Bismark northerly Ward 3

Left Side
48 Motta Antonio laborer
Feldi Ernest laborer
Jasper St crosses
58 Orlando Giovanni driver

ARK COURT from 59 Fillmore Ward 3

Right Side
7 Idis Martin helper
11 Rudie David laborer

Left Side
8 McCaffrey Hugh helper

ARLINGTON AVENUE from 394 Angell to Freeman Parkway Ward 2

Right Side
9 Delabarre Edmund B prof B U
11 Walker Edward F Mrs
Walker Caroline
Villa Av begins
17 Marshall Charles
19 Snow Arthur C bonds
21 Wilcox Howard Dutee mfg jwlr
37 Sackett George O
Sackett Nelson G student b
Humboldt Av begins
41 Jones John D E insurance
51 Burnham Almond C treas
53 Law Mary P widow
57 Todd William S real estate
Dunlap Robert b
59 Fifield Henry A clerk
61 Fifield Henry L clerk
63 Gallup Clarence M Rev
69 Brown Charles I designer
Brown Dorothy artist b
71 Faile Mary R widow
Faile Esther
Read John R b
77 Robinson Leonard M furniture
Irving Av begins
83 Palmer John S mfg jeweler
93 Slattery Michael J broker
Walsh John G physician b
University Av begins
101 Gladding John
105 Kohler Edward F com mer
109 Stewart Alfred C investments
111 Collins Mary
Collins Thomas J clerk
Lloyd Av crosses
137 Wilcox Frederick B banker
President Av begins
163 Garbutt Francis H mgr
165 Morris George H bedding
167 McCormick William J clerk
169 Tourjee William O supt
Everett Av begins
181 Carey Philip S mgr
185 Manley John W agent
Laurel Av begins
195 Hutchinson Newton P broker
201 Smith Arthur H coal
215 Bodell Joseph J banker
235 Freeman John R civil engineer
Freeman Hovey T

Left Side
Lloyd Av crosses
130 Tillinghast George H bookkeeper
Tillinghast Gardner salesman b
140 Sidall George F mfg chemist
150 Eddy Jesse P treas
158 Sanders Matthew H cotton broker
166 Young Howard S salesman
Young George N
Alumni Av ends
194 Aldrich Paul D
Olney St ends

ARMINGTON AVENUE from 90 Academy av Ward 10

Right Side
1 Locks Harry
3 Driscoll Bartholomew H weaver
Mountney Alice widow
5 Rossi James painter
Gingras Joseph carpenter
7 Sprague House Branch of Pub Lib

Armington Av—*Continued*

9 Smith James, B & S
11 McGovern John F policeman
McGovern Frank A driver b
17 Covell William H jr Mrs

Pemberton St ends

21 Davis Mary widow
Mowry Percy R trav salesman
27 Farrell Patrick T police
31 Slingsby David
Slingsby Samuel loomfixer b
Mellor Thomas H toolmaker
33 Mulvany Thomas J rubberworker
Rooney William A brakeman
41 Hetherman John E finisher

Left Side

4 Dwyer John motorman
6 Tighe James packer
Millrick William, B & S
8 Richmond Calvin H
Wheeler Edward M bookkeeper
10 Sherman Herbert E civil eng
Clayton Bridgetta widow
Norton Samuel J designer
Hoyle John filecutter
10½ Sweet Joseph laborer
Ralston Harold opr
12 Fenner Bessie L Miss
Fenner Margaret J Miss
Lloyd William W electrician
14 Hunt Henry
Hunt Arthur F draftsman b
16 Riley James F ins agt
22 Hardman Margaret S physician
Creighton Thomas dyer
28 Notte Annunciate widow
Notte Nicholas steno b
30 McCarthy John agent
32 Campbell file drawer
34 Duseault Joseph chauffeur
36 Motta Rene V weaver

ARMSTRONG AVENUE from 65 Brook to 63 East Ward 1

Right Side

1 Costa Frank grocer
3 Devine Patrick teamster
15 McHenry Patrick laborer
Galligan Charles H janitor
Sadler Clement painter
19 Reynolds Michael police
Reynolds John laborer b
Reynolds Thomas laborer
Bogue Mary Mrs
Curtinho Caesar civil engineer
21 Fenlon Dennis F mgr
Kearns George
23 Peterson Charles J laborer
Peterson Charles L jeweler
Peterson William K coremaker
Quinlan Ivan E toolmaker
29 Bruin Annie Mrs
Bruin Thomas helper
Hughes James leather worker
Hughes James P helper b
Coughlin Susan

Thompson St crosses

33 Marshall Frank carpenter
Ponte Joseph laborer
37 O'Brien Thomas machinist
Joy Fred machinist
39 Millett Bernard F contractor
Ryan Joseph P pressman

Ann St crosses

McGuigan William H machinist
53 Peters Joseph M salesman
Peters Louise dressmaker b
Sexton Mary Miss
57 Conley Francis cabinetmaker
Nickerson William J metal turner
Nickerson Thomas F engineer
Conley Margaret phone supervisor

Hope St crosses

65 O'Leary Dennis J engineer
Goulding Joseph F watchman
69 Norberg George W engineer
Silva George carpenter
Siva Joseph P chauffeur b
73 Hayes Daniel laborer
Sullivan Cornelius E oil tester

Left Side

12 Mello Manuel laborer
Ferreira Joseph laborer
Sousa Jacinto laundryman
Pacheco Virgin laborer
Lima Antone laborer
14 Nunes Manuel C laborer
Reis Antone laborer
18 Vales Joao laborer
Maxwell Hugh J blacksmith
Lopes Lena widow
22 Murphy David J checker
Bettencourt Edith E widow
26 Adalina Aguida clerk
Quesada Alfred grocer
Pacheco Joseph molder
28 Sousa Antone mason
Ramos Frank laborer

Thompson St crosses

32 Moriarty John J porter
Moriarty Walter V student b
Mahoney John F paper ruler
Mahoney James wireworker
Mahoney Timothy watchman
36 Halpin Thomas S clerk
Grace Mary widow
40 Broberg Gustave watchman
McEachran Lawrence foreman
44 Purcell Mary widow
Sullivan Mary widow
Carey Janes F chauffeur

Ann St crosses

46 Tabele Thomas A clerk
Graves Zephaniah W farmer
Silva John E watchman
50 Dohoney James J clerk
Fratus Joseph laborer
Amaral Joseph laborer
52 Kelly Catherine T widow
Kelly Thomas operative b
Adams Susie widow
56 Maloney Thomas F at Gas Co
McCauley Patrick laborer
Douglas Mary E Mrs
Davis Mary S housekeeper

Hope St crosses

66 McDonald James P stevedore
Dawley Frank L fireman
74 Graney Margaret Mrs
Graney Helen clerk b
Graney John J b
Hill James stevedore
76 Brady George A jeweler
Mahoney Mary widow
80 Potts Jeremiah
Mahoney Dennis W police b
Mahoney William J driver b
Lawson Ruth H Miss

ARNOLD from 395 Benefit to 46 Governor Ward 1

Left Side

7 Lutz Joseph W laborer
Carlson Otto patternmaker
9 Patterson George caretaker
Patterson George W salesman
Patterson Jane P steno b
11 Dorney Thomas M druggist
Shay Catherine A nurse b
12½ Baptiste Antonio hostler
Harlow Mac clothing (second hand)
15 Leveck Charles C
Fowler Anna T widow
17 Randall Herbert D fireman
Yale Edward J mfg jeweler
Yale Armand E mfg jeweler
19 Sullivan Timothy O clerk
21 Vacant
23 Castleberry Sylvia widow
Price Walter chauffeur
Rogers Joseph chauffeur
25 Galitsky Harry shoemaker
Reubenowitz Morris tailor

Roome Lane ends

27 Moakler John W tinsmith
Cosgrove George clerk
29 McPherson William
Snow Albert F machinist

Thayer St crosses

33 Dickens Harry meatcutter
Kesler William pedler
37 Reirdon William switchman
Reirdon Robert M teamster b
Reirdon Daniel machinist b
39 Smith Nellie B widow
00 Arnold St Primary School

Brook St crosses

53 Pacheco Candao laborer
Cabral Manuel laborer
55 Ryan Maria Miss
Carroll Thomas F laborer
57 Corrigan Patrick laborer
McCormick Bridget widow
McCormick Edward A laborer b
McCormick William A laborer b
59 Lennon Mary Mrs
61 Farrell Edward F asst undertaker
63 Leonard John F silversmith
Flemming James H salesman b
Flemming Joseph shipper b
Degnan Frank guard
Degnan John T clerk b
Degnan William J coppersmith b
Degnan Frank G clerk b
Degnan Frank G dock supt b
65 Galligan Thomas F watchman
Galligan Charles J driver
Morris Daniel chauffeur
69 Barry Daniel O C lineman
Walsh Michael engineer
71 Glines Alicia widow
Coutanche Philip V blacksmith
Coutanche Philip V jr clerk b
Coutanche Mary C teacher b

Hope St crosses

85 Stahl George C draw bridge tender
Southmayd Samuel clerk

East St crosses

91 Walker Thomas H
93 Cannon Samuel
95 Mardigian S K druggist

Maxons Lane begins

97 Butler John watchman
Butler John T clerk b
Butler Robert b
Butler William H clerk b
99 Greenhalgh Henry C ship chndlr
101 Boylan Patrick grocer
Gale James R clerk b
107 Lima Frank clerk
Ladd G Raymond musician
109 Mungiven Anthony foreman
113 Motherway William laborer
Tate Charles J, Gas Co
115 Neves Anton laborer

Right Side

9 DiPietro Joseph barber
10 Cassidy Caroline M physician
Cassidy George L student b
12 Kelman Morris grocer
Rose Joseph laborer
14 Curran William F
Fidalgo John helper
16 Leonard Mary A widow
Leonard John S jeweler b
Greene Edward messenger
16 *Mohawk St begins*
18 McClarence A Miss
Curran Julia widow
Curran Winifred clerk
20 Gladding Benjamin C Mrs
Gladding Mary T artist b
Gladding Benjamin H jeweler b
22 Bowe Lillie M widow
24 Humphreys John B
Miller Otto chauffeur
26 McDermott Catherine widow
McDermott Anna jeweler
28 Brady Catherine

Thayer St crosses

32 Dill George E wood carver
Meehan Charles
Sullivan Francis J jeweler b
32½ Tanenbaum Solomon grocer
34 Keegan Patrick J laborer
Silva Frank laborer
36 Bicho Anton J laborer
Palumbo Daniel baker
Costo Anthony driver
44 Hennessey Laundry Co laundry

Brook St crosses

48 Galligan Annie widow
Flynn Mary

Arnold—*Continued*

52 Correia Manuel laborer
Sousa Joseph rubberworker
54 Tavares Manuel C foreman
56 Rose Joseph longshoreman
Seamans Manuel B forester b
Mills Fred
60 Monahan Lillian widow
McHugh William F chauffeur
62 Vogel Josephine Mrs
64 Carroll Thomas J clerk
Difly Mary widow
McHale Michael J clerk b
66 O'Neill Patrick J carrier P O
Williams Ella F Mrs
68 Carroll Edward J teamster
Carroll Jeanette b
Hartigan John P lawyer
68r Glancy John
70 Trainor Rose Miss
Geraghty John J at B & S
Poland Frank L laborer
74 Shiraman Paul grocer
76 Quinn William H teamster
78 Kopelman Abraham capmaker
Radican Thomas driver
Kelliher John T laborer

Hope St crosses

80 Murphy Alexander P bottler
O'Neil Margaret J dressmaker

Dove St crosses

82 Hennigan Edward F jeweler
Hennigan William J at B & S b
Hennigan Walter H fireman b
Hennigan Helen clerk b
Hennigan Irene clerk b

East St crosses

92 Mulligan Edward J lineman
94 McCudden Fannie L Mrs dressmaker
Phelan Patrick F carpenter
Phelan Thomas J gardener b
Walsh John F machinist b
96 Manchester Arnold A auctioneer
Manchester Walter F clerk b
98 McGarahan Thomas machinist
Kennealy Thomas laborer
100 Sands George cabinetmaker
Callaghan Agnes Miss
Saint Nellie Mrs b

ARTHUR AVENUE from 374 West Exchange to 71 Kenyon Ward 9

Right Side

23 Zied Paul laborer
27 Esposito Antonio laborer
DeLucia Gerardo laborer
Olivieri Eusebio laborer
Fornaro Benedetto laborer

27 *Cedar St crosses*

33 Vacant
35 Natale Antonio barber
35½ Percella Enrico cobbler
37 Meman Zack laborer
43 Michael Assad dry goods
Rocchio Antonio laborer
Rocchio Giovanne laborer
43r Monica Camillo laborer
Neri Giuseppe laborer
Manuppelli Errico laborer
45 LePere Pasquale blacksmith
Sarra John laborer
Devidio Felice laborer
Isaac Peter fileworker
47 DiChiara Nicola grocer
Giorgio Gaetano laborer
Maiorani Giuseppe shoemaker
DiSantis Rocco laborer
49 Vacant

49 *Spruce St crosses*

53 Mansour M jitney
Simon Charles café
55 Garofano Luigi laborer
Iotone Domenico pedler
59 Roberti Beagio market
61 Testa Amelia dressmaker
Testa Domenico café
Esposito Michele laborer
63 Prov Live Poultry Co

Trainor St begins

65 Petroccioni Pietro pedler
67 Forti Giovanne laborer
Fargnioli Antonio weaver

67 *Atwells Av crosses*

75 DiMeglio Raffaelo grocer
Patalano Nicoli jeweler
Iarcesso Antonio cigar mfr
79 Martine Antonetta weaver
81 Naples Hand Laundry
Graziano Peter mgr h
Graziano Elvira widow h
Petrone Gerardo tailor
Storti Albert salesman
Storti Michele cobbler
Storti Frank cobbler
Fontana Antonio jeweler
81½ Casullo Francesco laborer
Vicchione Aniello laborer
85 Vicario Vincenzo importer
DeCubellis Salvatore laborer
Vicario Raffaelo lawyer
87 Vicario Vincenzo importer and baker
87½ Manzolillo Donato shoemaker
89 Azzarone Giacomo shoemaker
91 Azzarone Giacomo shoemaker
Murgo Giosafatti tailor
Minicucci Pasquale A street sweeper

91 *Africa St begins*

97 Policelli Emilio tailor
97½ DiMeo Daniele ice cream
99 Ronzo Frank ice cream and garage
Dante Aleghieri Club
r Ronzo Garage
103 Melucci Charles barber
Melucci Vincenzo h
Melucci Pasquale pedler

The reason our stores grow is because we know the value of our goods and always make our prices reasonable. **PROVIDENCE PUBLIC MARKET CO.**

105½ Sollitto Antonio tailor
Malfeo Savino laborer
Melucci Antimo cigars and tobacco
107 LaMagna Francesca Mrs midwife
109 Romano Pasquale lawyer
Granada T G Dr physician
111 Sons of Italy Club
115 Andreozzi Bartolomeo barber

115 *Federal St crosses*

115 Torromeo Ferdinando café
121 Colarossi Domenica widow
Cipolla Clementina widow
Cipolla Errico tailor b
Cipolla Edouardo clerk
Garofano Vincenzo A retired
DiNucci Marco coremaker
StAngelo Michele laborer
Pelle Salvatore laborer
125 Rinaldi Antonio bootblack
LaBattaglio Egideo bootblack
Lancelotti Albina widow
Contillo Leonardo grocer
Badessa Placido barber
Contillo Giuseppe laborer
Leone Fedele coremaker
Guglielmini Paoli barber
127 Martellucci Ferdinando laborer
Gentele Giovanni clerk
Sasso Joseph blacksmith
127½ Abrian Joseph laborer
Calire Antonio laborer
DiPietro Alfeo stonecutter
131 Luongo Salvatore printer
Calvino Nicole butcher
Carnevale Joseph laborer
Milone Antonio laborer
Fiorito Carmine street sweeper
DeSantes Frank laborer
Luongo Giuseppe grocer

Left Side

10 Junction Lunch Room
14 Hanna Michael grocer
18 Norcini Pasquale laborer
Imondi Vincenzo laborer
Nosif Joseph laborer
Michael Thomas polisher
Michael Victor pedler
18r Haddad John pedler
20 Comella Michele pedler
Haddad Peter pedler
Mambro Rocco weaver
22 Scuncio Raffaelo laborer b
Mancine Rochela widow
Mancine Luigi laborer
Scuncio Silvio laborer
Simon Joseph pedler
Joseph Norsif pedler
24 Domenick Fillipo auto repairer

24 *Cedar St crosses*

32 Iacono Peter P ice cream
New Creamery Co ice cream
36 Mazzotta Francesco, B & S
Mosca Salvatore laborer
36r Ricci Domenico laborer
Trabucco Francesco laborer
Vincitorio Tommaso jeweler
40 Vacant
40 Lato Carmine pedler
Buonanno Rosario laborer
42 Vacant
42r D'Agnienica Antonio laborer
Fazzini Vincenzo macaroni mfr
Valvo Francesco laborer
44 Joseph John restaurant
48 Alfano Luigi laborer
48r Vacant
50 Mastriaccio Vincenzo laborer
DiGiulio Paride provisions

50 *Spruce St crosses*

56 Calabro Fortunato produce
58 Claffey Susan widow
Quartini Giuseppe laborer
Lombardi Cosimo laborer
60 Vestri Ernesto barber
62 Cerio Antonio produce
64 Cerio Antonio produce
Joseph John restaurant
Conca Alessandro laborer
66 Regine Matteo grocer
68 DeChiara Nicole baker
Regine Matteo grocer
Morin George chauffeur
Frusolonese Club
DiBello Pasquale laborer
Pagano Pasquale driver
70 Spetrini Giuseppe café
72 Iovazza Antonio ticket agent

74 *Atwells Av crosses*

74 Pietro Vairano Club
Iacono Giuseppe laborer
Teanese Club
LaGalazia Club
DelToro Antonio cigars
DelToro Anna
80½ Tetronelli Donato fruit
84 Italo America Restaurant
Pettruto & Santantonio prop
88 Boragine Giovanni painter
90 Traficante Michele contractor
Mastro Nardi Domenico jeweler
92 Tammaro Giuseppe tailor
Costa Vito laborer
Iaione Vincenzo carpenter
Vicario Raffaele
92r Iachini Giovanne laborer
Spadora Paoli laborer
Cecere Donato laborer
96 Parisi Luigi grocer
Dellaventura Agostino tailor
Civicchelli Leonardo bootblack
Tripoletti Antonio butcher
Aiello Alessandro auto trimmer
96½ Burdieri Giuseppe barber
Volpo Vincenzo cheese
Palmieri Antonio street sweeper
98 Pelle Michele laborer
Buldieri Paoli cobbler
Fiori Angelo laborer
Balzifiore Francesco cobbler
Buonauito Francesco laborer
98½ Musco Carmelo laborer
Imbruglia Giuseppe laborer
D'Antuono Lorenzo laborer
100 Ronzio Raffaelo variety
102 Volpe Vincenzo cheese
102½ Pilgrim Shoe Repairing Co
Concilio Antonio prop
104 Maiello Domizio laborer
Rafaniello Gaetano laborer
Nicolella Domenico chauffeur

Arthur Av—*Continued*

DiVincenzo Michele laborer
Carnevale Carmine fileworker
104½ Ianuccilli Ramonda widow
Sant-Pietro Sabastiano laborer
Croce Francesco laborer
106 Pistone Tito molder
Lombardi Andrea laborer
Bucci Antonio baker
Raspallo Salvatore laborer
Aione Gaetano carpenter
Rossi Antonio cobbler
106½ Andreozzi Bartolomeo barber
Anzovino Giovanne cobbler
Zaccaria Joseph laborer
108 Asprinio Carmine barber
110 Petteruto Raffaelo grocer
Arthur Av Market
110½ Zotti Carmella widow
Sarzillo Antonio barber
Pacifico Antonio laborer
Sarzillo Paride
Bruscino Andrea stonecutter
110½ *Federal St crosses*
124 Lozito Concetto barber
Crudelli Alfred woodworker
Borrega Luigi cementworker
Storti Joseph D shoemaker
Storti John chauffeur
Storti Oresto clerk
Della Venturo Salvatore laborer
Napolitano Arturo importer
126 Paolozzi Alberto jeweler
Grillo Ernesto tailor
Grillo James chauffeur
126½ Aurilio Antonio laborer
Lozito Carmelo laborer
Simonelli Ernesto laborer
128 Luongo Giuseppe grocer
130 Calire Joseph stonecutter
Campana Giovanni jeweler
Campana Nicole laborer
Mace Nicola jeweler
Mace Alberto cobbler
Caldarone Giuseppe barber
Bianca Domenico street sweeper
132½ DeCurtes Raffaelo jeweler
Mirando Cosmo laborer
Ionone Pietro tailor
134 Giamfrancesco Peter jeweler
Chiavarini Emideo bricklayer
Chiavarini Domenico, B & S
140½ DeBlasio Vincenzo druggist
DeBlasio Arthur cashier
Demers Robert clerk
142 Swanson Thomas J toolmaker
Giordano Michele machinist
146 Storti Peter D grocer
148 Patalano Antonio baker
Kenyon St crosses

ASCHAM from 395 Branch av to 209 Hawkins Ward 3

Left Side

8 Nicolo Alberico weaver
28 DiSano Giovanne pedler
36 Pratt James janitor
Smaldone James laborer
52 Rossi Pasquale laborer
Orticerio Vincenzo laborer
Illuzzi Joseph operative
DeLorenzo Giuseppe laborer
Rossi Giuseppe laborer
Buzzerio Antonio laborer
54 Fetta Sabatino operative
Cimine Philippe laborer
56 Dorsi Fillippe carpenter
Iovinelli Antonio carpenter
Dorsi Francesco carpenter

ASH from 39 Staniford to opp 17 Hillton Ward 5

Right Side

9 Bazar Abraham waste paper and junk
15 Choiny Max junk
19 Hornstein J bottler
23–39 Fishman Morris W furniture
41 Salinger Louis junk

Left Side

8 Einhorn David & Co junk
12 Bazar Abraham waste paper and junk
14 Sacks Frank junk
16 Vacant
32 Vacant
34 Reuter Bag & Burlap Co
38 Zellermayer Abraham junk
42 Ackerman Isaac junk
48 American Waste Metal Co
58 Riminick Abraham burlap

ASHBURTON from opp 74 Chalkstone av to 306 Charles Ward 3

Right Side

3 Diamond Jennie Mrs grocer
Diamond Jennie Mrs grocer h
Conanicut St ends
27 Vacant
31 Abedon Katie widow
33 Stromski John laborer
Brills Henry taxi driver
33r Puchter Abraham rag sorter
37 Kanaczet Peter rubberworker
Friedman David pedler
39 Shnoper Isaac capmaker
41 Offrianik Jozef machinist
45 Thompson Mary A widow
49 Cooney George H at B & S
Jurver Eli grocer
Roberts Henry secondhand
51 Latner Louis clerk
Copen Hyman jeweler
Bloom Jacob hostler
Desnoynes Ralph driver
65 McCarthy D F & Son stable
67 Roberts Virginia Mrs
White Moses motorman
Bennett Anson A driver
McDermott Andrew laborer
71 Grinaldi Joe laborer
Katowie John at B & S
73 Vacant
75 Ricci Gaetano finisher
Hamer Joseph baker
Hittler Harry baker
Stuckman Max pedler
77 Kapates Gregoire laborer
Weirbrick Antonio laborer
79 Vacant

83 Wilkiski Adam weaver
Zembra Ludwig laborer
85 Robbio Benjamin electrician
Opreluski Adam laborer
89 Schlegel Susanne widow
93 Vacant
97 Vacant
101 Vacant
103 Pearson Ellen J widow
Guertin Arthur E machinist's helper

Left Side

12 Police Station No 2
22 Komisser Harry
24 Schechter Mendel umbrella repr
26 Gawbrouski Jozef variety
Gawbrouski Jozef variety h

Inez Ct begins

50 Clark Mfg Co coffins

ASHCROFT from 229 Richmond to 10 Elbow Ward 4

Right Side

1 Purnell Elizabeth widow
7 Thompson Lena widow
13 Brooks Ames driver
Barnett William laborer
17 Gomes John laborer
Jennings Rosetta widow
19 Hall Robert laborer

Left Side

4 Vacant
8 Vacant
14 Lema John laborer
Cruse John laborer
Santos Joseph sta engineer

ASHMONT from 927 Eddy to 152 Ocean Ward 6

Right Side

19 Johnson Bernard F plumber
21 Wolford George W polisher
23 Lind Frank O salesman
25 Bamforth Charles B clerk
Brown Walter S, P F D
27 Western Cyrus W toolmaker
31 Murray Rachel widow
Willett Francis M mech eng b
33 McKenna Philip H electro plater

Plain St crosses

00 cor Plain People's Pentecostal Ch
39 Winberg Robert jeweler
41 Larson John J carpenter
Rowe George D agent
45 Berkinshaw Charles janitor
Bennett Charles driver
49 Silvernail LeRoy S auto repairer
Earl Washington E machinist
53 Kelley Patrick J engineer
Byron Michael F piledriver
57 Happold Marion C electrician
Brown Harry G draftsman
61 Hann Thomas H barber
Hann John H printer b
Brady Joseph P shipper
63 Sherman Everett machinist
Lester Leah F widow
63½ Duckworth John polisher
65 Walley Robert D engineer
67 Hammond William R, B & S

79 *Tennyson Lane ends*

83 McIsaac Angus carpenter
85 McLaughlin Charles C crossing-tender

Left Side

14 Crowley George A engineer
16 Hogan Thomas P contractor
Hogan John A clerk b
Hogan Edward T clerk b
Hogan William F mgr b
20 Harris Walter S publisher
26 Jillson Edmund T Mrs

34 *Plain St crosses*

38 Dillon John H millwright
40 Francis Arthur T compositor
42 Shread Herbert H machinist
46 Reeves Alfred machinist
Wheeler Perry
48 Garrity Andrew
54 Alexander Frank O painter
Alexander Nelson sheetironwkr b
58 McKeon Peter F fireman
62 Maguire Patrick at Gas Works
66 Colbert Edmund driver
Gardner George painter
66r Collier Errole E lineman
70 Clough Frank restaurant
72 Lyon Robert police
Sweeney James laborer
Sherman Harold machinist
76 Carlson John A jeweler
78 Johnson Gustave machinist
Dolan Edward J, P F D
80 Stetson W Tyler laborer

ASHTON from 194 Silver Spring to 28 Luna Ward 3

Right Side

11 Sheehan John P bartender
McKenna John F ironworker
21 Hendrick John T machinist
Fisher Salvatore

Metcalf St crosses

29 Sumption William J, P F D
Sumption Albert E electrician
37 Cimini John laborer
DeTonato Benedetto laborer
Rugiero Giuseppe laborer

Flora St crosses

39 Fisher Thomas K real estate
41 Fisher Charles laborer
43 Cleasby Franklin G
51 McCann Mary A widow
Moore Nathan E mgr

Chatham St crosses

57 Morris John G jeweler
Morris George H
61 DeSandi Giuseppe laborer
69 Protano Luigi laborer

Left Side

Metcalf St crosses

36 Faccenda Dorothy widow

Flora St crosses

50 Creed Lawrence J teamster

Chatham St crosses

00 St Agnes R C Church
70 Nocera Lawrence laborer

ASPINWALL COURT from 50 Plainfield southerly Ward 8

Right Side

3 Remily Jeremiah N steamfitter
Moran Marion widow
11 Locke John T yarn carrier
17 Smith Mary Mrs
21 Richardson George percher
Noon John F teamster

Left Side

8 Healey William A blacksmith
16 Campbell Thomas L weaver
Deseatell Delina widow
18 Brady Mary A Mrs
O'Brien Michael J clerk rms
20 Higgins Henry T gardener
24 Garrow Catherine widow
26 VanVolkenburg Mary Mrs

ASTER from 52 Jewett to West Park Ward 4

Right Side

3 Sullivan Mary widow
Scott Teresa widow
Carlson Hilda widow
9 Bundy Elizabeth Mrs
McAndrew Mary widow
Langley Mary widow
9 Marshall William P laborer

ATKINS from 217 Regent av to Oscar Ward 10

Right Side

9 Callan James P b
Walker David P
11 Courtney James lathe turner
Courtney Irene M inspector b

Left Side

2 Blessed Sacrament Catholic Club

ATLANTIC AVENUE from 903 Broad to opp 5 Reservoir av Ward 6

Left Side

22 Fish Charles C polisher
Fish Frank C silversmith b
24 Gower Charles W silversmith
26 Harrington William H shoe dealer
28 White Francis H chaser
White Grace L stenographer b
38 Olsen Oscar
40 Boyce James H undertaker
Rodgers Joseph S carpenter
42 Kelly Patrick J police
44 Griffin Mary A widow
50 Bickford John R architect
52 Wilson John L carpenter
Nye Silas T ins agent
56 Hurd Charles F overseer
58 Remington Harry W clerk
Harley George E foreman
64 Vacant

Niagara St crosses

76 Luther Frederick B florist
80 Kane Annie L Mrs
82 Padelford Ernest L clerk
86 Angilly Mary J widow
88 Brown Walter L accountant
92 Hubbard Charles G carpenter
Hubbard Charles R clerk b
Hubbard Frank R carpenter b
Hubbard James V lithographer b
Hubbard Edward S silversmith b
Hubbard Walter T jeweler b
98 Johnson Charles E motorman
Underwood Joseph
102 Friel John J coremaker
Bishop Henry
106 Sands Thomas machinist
108 Drew Frank civil engineer
Eskel Joseph E
110 Clancy John C

Hamilton St crosses

122 Wilkinson Frank J patternmaker
124 Carlborg Otto master mech
126 Smith Annie E widow
128 Knowles Frank at Gorham's
Barlow Robert
138 Day Arthur A conductor N Y, N H & H
140 Johnson Mary E widow
Johnson Ernest R lithographer b
142 Carlson Carl E carpenter

Melrose St crosses

184 Cobb Arthur L salesman
Leonard George E b
188 Bailey Samuel H
192 Cushing Mary E widow
Cushing Alice M steno
194 Armington Earl S asst cashier
196 Remington Oliver W clerk
198 Kohlhagen Frederick modeler
222 Harrington Gilbert A clerk
228 Winsor Frank E civil engineer
230 Bratcher Marion E clergyman
232 Hughes William J jr silversmith
236 Perkins Fordyce D insurance
Brennan John E Mrs
Vizor William conductor

Elmwood Av crosses

Right Side

15 Westerman William H F engrvr
Gladding Thomas L conductor
19 Smith Lincoln G clerk
Monroe Charles jeweler
23 Gibbs Nelson H salesman
McCloy Elizabeth G widow
McCloy Beatrice stenographer
27 Keegan James F sign painter
Keegan Barbara G teacher b
Keegan Dorothy teacher b
Keegan Martha teacher b
Keegan Edward J at Journal office b
27r Merrill Albert H motorman
29 Harris Franklin P foreman
Harris Mildred phone opr b
Pay Rebecca W widow
31 Albrecht Charles F jeweler
33 Packard Homer D salesman
Johnson William H draftsman
35 Mellion Morris shoes
Johnston John B watchmaker
37 Kessler Simon tailor
39 Coates Alfred conductor
41 Slattery Charles A clerk
43 Oatley William R carpenter
45 Burroughs John P conductor
Burroughs William H silversmith b

47 Dunnell Henry
Swarts George G silversmith
51 Searle Lydia E widow
Peckham Fannie E b
61 Nye Wm S
65 Chapman Frank W elec supt

Niagara St crosses

93 Stuart Louis Mrs
Bouchard Walter
95 Gantnier John E carpenter
Gantnier Erie E bookkeeper b
Chambers George P machinist
103 Bentley Walter T cabinetmaker
Bentley Walter C watch repairer b
105 Spencer Charles W plumber
107 Talbot Helen D widow

Hamilton St crosses

123 Healy Mary widow
125 Monahan Thomas H
137 O'Rourke Mary Mrs
Pettis Alfred E hardrubber turner b
Burdon Benjamin H jr mgr
139 Sylvia Chester M clerk
141 Burdick Daniel P clerk
Campbell Arthur B clerk
Forbes Cora R widow
143 Gordon John C foreman
145 Grocock William painter
149 Dodge Amanda P widow
151 Blaisdell Sidney S supt
Buck Will's accountant b
Pierce Clifton D broker
157 Meader Lewis H jr forestry

Melrose St crosses

193 Davenport Frank W
Davenport Louise B Miss b
199 Perry Edwin B com trav
207 Rosenheim Milton E mg jeweler
211 Vacant
221 Hope Wm H engraving mach
Hope Florence E

Elmwood Av crosses

ATLAS from 1034 Douglas av south to General Ward 3

Left Side

12 Hickey Thomas overseer
Collins Richard operative
14 Vacant

ATWELLS AVENUE from 124 Aborn to Unit Wards 4 8 9 10

Right Side

0 cor Aborn America Railway Co stables
29 Reynolds Elizabeth furnished rms
Cannon Peter C agent rms
King James helper rms
Walsh James fireman rms
31 McNanley Frank café

San Souci St crosses

35 Jennings Richard café
37 Bradley John N
39 Rouchette Joseph A clerk
Dunn George F jeweler
45 Hoban William T pool
Rielly Patrick breweryworker
Renolokos William candymaker
Chipino George chef
Ruffini Charles porter rms
49 Sirabelli Vincenzo restaurant
49½ Ocean Floating Safe Co
51 Barchi Peter laborer
Sweeney Mary widow
53 Barchi Peter grocer
Dainekas William laborer
Price Frank boilermaker
Tacchella Bartolomeo jeweler
53r Rougas Antone restaurant
Saxey Samuel engineer
Frazier Bertha
Couturier Sylvio carpenter
Giugliulmetti Antonio laborer
Barchi Frank laborer
57 Columbus Radiator Repairing Co

57 *Bourn St crosses*

57½ Colamari Phillip grocer
59 Trimble A C garage
67 Colamari Phillip grocer
Thomas Margaret widow

Tower St crosses

75 Sarti Roger waiter
Stappas George restaurant
77 Iacucci John tailor
DeCesare Francesco tailor
Detata Joseph jeweler

Merrill St crosses

83 Taber Abbie A Miss
89 L'Eco del Rhode Island newspaper and printer
91 Vacant

91 *Cory St crosses*

91 DelToro Luigi shoemaker
93 Duffy Charles G polisher
Holland Frank A brakeman
95 Robertson Helen Miss
Clarke E M widow

Adie St ends

cor Bradford, Franklin Park Free Bath House

000 *Bradford St crosses*

125 Moni G agent
127 Scomile William printer

127 *Newton St crosses*

129 Roma Pharmacy
131 Melucci Antonio barber
131½ DiBenedetto Francesco cigars
133 Mancini Angelo clerk
Vespia Domenico lather
Scopelite Vincenzo laborer
Mancine Eraelio clerk
Mancine Antonio clerk
DeCurtis Michele jeweler
135 Verde Tommaso grocer
137 Verde Thomas teamster
139 Falcone F & Co tailors

139½ *Pequot St crosses*

141 Wilson Sarah T widow
Wilson Samuel F clerk
143 Criterion Jewelry Co
147 Palozzi Angelo jeweler
Hamburg Albert L jeweler
Autillo Alfonso tailor
Picozza Paolo salesman

Atwells Av—*Continued*

149 D'Ambra Vincenzo grocer

149 *Bond St crosses*

151 Cavalloro Bartolomeo tailor
153 Italian Importing Dry Goods Co
155 Palarino Maria widow
Parisi Pasquale jeweler
Pascucci Camillo
Rissi Carlo jeweler
157 Rhode Island Cigar Co
159 Calvino Nicola market
159½ Morra Luigi jeweler
Basile Giuseppe foreman
Voccola Ernest jeweler
161 Mazzonceni Mario baker
161½ D'Amore Antonio fileworker
Patriaco Lauderio café
DelMatteo Pietro baker
163 DiOrio Antonio
Valentino Serafino bottler
Noviello Angelo molder
DiLorio Andrea driver
Lombardo Raffaelo weaver
167 DelIacono Ferdinando cigar mfr
167½ Amore Camine barber
169 Gentile Antonio foreman
Egidio Puiatte cementwkr
171 Romanelli Julius café
175 Garibaldi Club
177 Vacant
179 Florence Cafe hotel
181 Florence Cafe Saloon
185 Ritchie Poolroom
187 DiIorio John undertaker
189 DiIorio John undertaker

189 *Brayton Av crosses*

Dean St crosses

193 Caldarone Nicola banker
195 Palmieri Frank watchmaker
197 Crudelli Charles W marbleworker
Micarelli Domenico watchmaker
Pirrpzza Domenico salesman
Pennuzzi Paolina widow
197½ LaFauci Tommaso jeweler
LaFauci Stellaio jeweler
DiNocco Raffaelo painter
Ferrara Nunzio widow
199 Lucchetti Angelo dry goods
201 Fontanarosa Minotti restaurant
Fontanarosa Giuseppe clerk
Fontanarosa DeMetria widow
Palmieri Frank watchmaker
Palmieri John jeweler
203 Aylsworth John H shoes
203½ Modern Pharmacy
205 Santo Pietro Giovann hatter
207 Workingmen's Independent Political Club
T Salvini C D Club
209 Italo-America Progressive Club
Carbone Carmine grocer
211 Carbone Bros wholesale grocer

211 *Manson St begins*

213 Fazzini Vincenzo macaroni mfrs
Fazzini Paul mgr
213½ Ventrone Bennie yeast
215 Vacant
217 Roukous George whol dry goods
Passione Geloremo cobbler
219 Capuano Giovanne grocer
221 Guerini Silvestri laborer
Marsella Felix mgr
223 Pino Alfredo variety and printer

223 *Messenger St crosses*

000 Atwells Av School

Cheve's Place begins

239 Simonelli Attilio jeweler
239½ Berman & Sons market
239r Bascetta Felicia widow
Natale Orazio laborer
DiMeo Alberto tailor
Iacono Carmelo laborer
Domao Angelo laborer
DeFusco Giuseppe laborer
241 Simonelli Teresa widow
Simonelli Attilio watchmaker
Ricci Pasquale laborer
Anquegrana Vincenzo J teacher of languages
243 Bachman Abraham clothing
243½ Bachman Abraham clothing
Scribner Jacob dry goods
Bachman Louis clerk
247 Auto-Lite Furniture Store, Marcus LeR prop
Newberg Shirt Co
Y F A Club

247 *Eutaw St ends*

249 Scribner Jacob clothing
251 DeBernardo Angelo street sweeper
Vespia Frank agent
253 Vespia Charles musician
DiDonato Biagio salesman
255 Vacant
257 Sciali Bros confectionery
259½ Milan Lace store
261 Pelella Antonio barber
Pallotta Francesco laborer
265–267 Biltmore Store Inc clothing and shoes

267 *Arthur Av crosses*

271 Buonacorsi Umbert news store and cigars
DeMonte Vittorio carpenter
277 Caldarone Peter J steamship and foreign exchange
281 Bijou Clothing Store
285 DePari Domenico hardware

285 *Croat St begins*

289 Simon Charles café
291 Tommaselli Frank clerk
Manera Antonio mason
293 Pagliuca Angelo cheese
295 Spicola & Pagluca cheese
297 Oddi Vincenzo physician
299 Melaragno Peter cigar mfr
301 Leccese Antonio physician
303 Lion Pharmacy

303 *Acorn St ends*

311 Quaranto Leonardo variety
313 Quaranto Leonardo variety
Bucci Geremio laborer
315½ Storn H B market
315 Massanisi Antonio cigarmaker
317 Comella Salvatore pedler
Ferrara Domenico undertaker h
Folgo Benedetto laborer h
Folgo Ernest jeweler b

317rMassanisi Antonio cigarmaker
Antonello Giuseppe machinist
319 Paliano Michele grocer and market
Paliano Domenico grocer
Minicucci Giuseppe clerk
Faruoli Pasquale druggist
Petrocchi Aurelio, B & S
Monaco Sabastiano B laborer
321 Paliano Michele grocer and market
325 Trofa Vito laborer
Palma Francesco rubberworker
327 Cappelli Nicola Estate

327 *Murphy St begins*

331 Bucci Cosmi café
Regine Fillipo laborer
333 Lafauci John tailor
Francescone Egisto chauffeur
335 Francescone Egiste baker
337 Penza Arcangelo cigars and tobacco
339 Giusti Archie baker
Giusti Mansuete mgr
Nannini Antonio
343 Giusti Bros bakers
345 Parisi & Risi jeweler
345½Petrone Pasquale barber
347 Petrone Joseph mason

347 *Sutton St crosses*

349 Petrone Pasquale barber
Vita Joseph A notary public
DeCrestofaro Giulio laborer
Palozzo Pasquale laborer
Vita Nicola retired
351 Aidale Vincenzo cigar mfr
353 Vacant
355 Subino & Caprio provisions
355rMartilucci Gaetano laborer
Fiorendini Pasquale carpenter
DelFino Nicandro cobbler
355½DiMonte Ercolo carpenter
Scialo Gaetano confectioner
Aidale Vincenzo cigars
Ambrifi Paoli remnants
357 Cipolla & Picerne dry goods
359 Paliano Domenico grocer
361 Leone Gennaro laborer
Pugliese Albert laborer
361rMarrotta Gaetano pedler
Vannini Gante laborer
365 Enterprise Furniture & Hardware Co

365 *McAvoy St begins*

371 Cianciaruolo Angelo
373 DePalma S & Son confectionery
375 LaSerena Theatre
377 Picchione Pasquale café
379 Picchione Pasquale
DeRobbio Alberto laborer
381 Pirozzi Salvatore remmants
381½Pirozzi Salvatore remnants
385 Lombardi Allie foreman

385 *Lily St begins*

385½Gallo Antonio grocer
389 Montecalvo Celesteno barber
Lombardi Vincenzo laborer
Durante Joseph druggist
391 Mangiante & Alterio cigars and tobacco
395 Ambrifi Paoli dry goods
397 Bonefro Club
DiBattista Mauro laborer
399 Ansaldo B photographer
Orabona Domenico cobbler
401 Vacant
403 Ammicarelli Beagio foreign exchange
Ammicarelli Antonio clerk
Ammicarelli Raffaelo jeweler
405 DelSesto Christy café

405 *Ames St begins*

409 Subino Errico market
409½Colantonio Bernardo remmants
411 DiPiero Domenico expressman
Welch Elizabeth widow
Welch John jeweler
413 Lapolla Giuseppe laborer
415 Correnti A & M C real estate
417 Riccitelli Domenico tailor
Mancine Giuseppe laborer
Morgera Vincenzo laborer
423 Verdi Giacomo barber
Mastrangelo Rocco clerk
Mastrangelo Giuseppe bottler
Rocco Giovanni bottler
423rCalise Vincenzo laborer
Rocco Giovanni bottler
423rCalise Vincenzo laborer
Petrillo Vincenzo laborer
425 Almonte Domenico variety store

425 *Dale St ends*

429 D'Agostino Frank café
433 D'Agostino Francesco café
435 Amatore Domenico grocery
437 Vitullo Raffaelo laborer
Vittullo Giovanne carpenter
Ventrone Frank salesman
439 Felice Frank remmants
441 Marcello Catarina dry goods
Montanaro Raffaelo teamster
443 Glantz I J furniture
Manuppelli Salvatore salesman
443rGallo Pasquale laborer
Ramaglio Pietro laborer
Masceatari Eugenio tailor
447 Snyder Daniel dry goods
Holy Ghost Catholic Club
Time Salvatore barber
451 Capuano Gabriele street sweeper
Vitullo Maria widow
453 Vitullo & Fantette café
453rVenditti Nicole cobbler
Spirito Attileo real estate
455 Leonelli Filomeno barber
455½Caluori Gustavo cobbler
457 Marcantonio Raffaele mason
Russo Edoardo jeweler
Montecalvo Constantino confectioner
Roberti Michele laborer
459 Montecalvo Constantino confectioner
459½Mauro Giacomo secondhand furniture
461 Ferrante Luisa remnants
Ferrante Pasquale painter
Carpogiano Amedeo laborer
Capuano Achillo clerk
Ciballerio Sabella widow

Atwells Av—*Continued*

463 McCaffrey Helen widow
McCaffrey Joseph J lawyer b
Collins Thomas F brewer
475 Killay Thomas machinist
McHough P laborer
481 Gasbarro Antonio grocer
Consoli Andrea laborer
Pellegrini Domenico laborer
Companatico Domenico laborer
483 Gasbarro Antonio grocer
485 Coccoli Eulaterio barber

485 *West Exchange St ends*

515 Shamrock Club
517 Weston Thomas Mrs bdghouse
Weston Thomas blacksmith's hlpr
Murphy Timothy laborer
519 Dewdney William T janitor
Ferri Vincenzo J druggist
521 McKenna Bros office
527 Dean Patrick laborer
Sant-Fillipo Joseph laborer
529 Francis Cafe

531 *Harris Av crosses*

557 O'Rourke Peter Mrs boarding-house
O'Rourke Peter laborer
Hagerty Jeremiah rubberworker
Ryan Patrick rubberworker
Murray Patrick rubberworker
Cashing Thomas rubberworker
Shanley Patrick dyer

565 *Ericsson Place begins*

569 Holloran Charles N blacksmith
Glynn Patrick laborer
Glynn John chauffeur
Quinn John cutter
573 McEnery John R R clerk
McConnell Peter, B & S
McCaffrey Patrick hardener
579 Swift John watchman
Thorpe Luke foreman
Swift Richard laborer
581 Malone Mary weaver
Tracy Annie widow
Malone Richard weaver

Giles Place begins

587 Donnelly Hugh dyer
Farrell Ellen weaver
589 Vacant
589r Queen Dyeing Co
623 American Screw Co
Rogers Mill
661 Quirk William G textile worker
Cooney Anna widow
McElmee Hugh laborer
McElmee John laborer
663 Going Nora grocer
665 Going Michael button mfr
Going Nora grocer
Going Annie
Deuso Joseph weaver
Howe Joseph at B & S
667 Scott Thomas H sta fireman
Kendall Frank H boxma er
Dumouchel Wilfred J boiler maker
Teahan Morris blacksmith
673 Gillooly William breweryworker
Gillooly Catherine widow
Gillooly Hugh floorlayer b
Carr William at B & S
675 Kiar Hans baker
Puritan Spring Water Co
Grover C Rose manager
679 Atlantic & Pacific Tea Co teas

Valley St crosses

681 Nahigian Bros grocers
683 Pool Room
685 Byrne's Hall
687 Hopkins Walter photographer
689 Nicholson Thackray Co grocers
691 Scanlon Mary widow
Mazika Peter at B & S
Jenkins Margaret widow
693 McMaugh Stephen
695 vacant
697 Powers Michael H soft drinks
699 Byrne Daniel J lunch
701 Byrne Ellen widow
English John breweryworker
703 DelGiudice Antonio & Son granite
711 Boragine Alphonse barber
Fico Antonio shoemaker
713 Fico Antonio shoemaker
717 Noonan George sta fireman
Mehaffey Chester B P F D
723 CallahanErnest L machinist
Butler Mary E F Miss
Tiernan Anna E Mrs
Holmes Mary K embroidery
725 Laquaglia Antonio variety
727 Hodgkinson Albert machinist
729 Laqualia Antonio variety
731 Walsh Thomas S textile worker
Barsanian Isadore grocer
733 Carpenter Joseph W, P F D
743 Meegan Charles J at Tel Co
Meegan William S, b
Meegan Charles J jr, b
Meegan James H inspector
745 Barsalou Joseph foreman Queen Dyeing Co
Gibbons Michael rubber worker

Cutler St crosses

747 Berry Arthur A driver
749 Bartlett Stanley K mgr
Mitchel Mary widow
751 Mulvaney Henry J coremaker
McCrave Frederick H G laborer
755 Gallogly Bridget & Mary Misses
Doherty Helen
757 McLaren Mary E widow
761 Garvey Thomas
Turgeon Arthur floorlayer
Lythe William J, B & S
Dickinson William H machinist
765 DiTomasso John grocer
Slocum Margaret widow
Bennett George
765r DiTomasso John grocer
767 Shields Michael folder
Armstrong John J beltfixer
Lyons James J helper
Kane Michael H helper
771 Gill Charles E laborer
Kennedy Isabella
777 Paquin Albert painter
Proctor Ellen widow

Butler Sadie Mrs
Owen Thomas iron worker
McSoley John driver
781 Monahan John T woolsorter
783 Callahan Lucy widow
Callahan William H F stenog
Gommersall Herbert, B & S
787 Tiernan Peter W physician
Prendergast Morris J second hand
789 Ward Room

Academy Av begins

811 Gorman Maud A dry goods
813 Ward Lydia A widow
Ward Cha les H chauffeur
Ward Robert second hand
817 Gibbons peter H weaver
819 Hepburn Patrick J clerk
Oates William conductor
821 Reed Edwin J machinist
823 Phillis Owen, B & S
Lynn Maurice J clerk
825 Egan Thomas H tin and sheet iron worker
Egan Clarence A stenographer
827 Brady Catherine widow
Cooney James S operative b
Brady Madeline tel opr b
Murtagh George J concreter
829 Larsen John M rigger
831 Rogers John soft drinks
Egan James V stenographer
833 Hawkins Mary M
Hawkins John C b
D'Ambra Anthony jewelery
835 Slatterv Ann widow
Slattery Robert M musician
837 Savignac John police
839 Burke Patrick H painter
Burke Thomas, P F D
Callahan Lawrence rubber wkr
Savignac Emil
841 Denny Mary widow
Denny Catherine A teacher b
843 Cool Edward weaver
Marrinan Michael, B & S
847 Burke Margaret
Coates Thomas photographer
Higgins James, B & S
851 Henry Mollie J widow
Henry Elizabeth J bookkeeper b
Henry Sadie G dressmaker b
Henry Mamie J milliner b
Ainsworth Percy machinist
Hilton John file cutter
853 Lavin Ann widow
855 Burke Margaret
Barrett Thomas
857 Hackett Mary and Annie Misses
Hackett Patrick F clerk
Theriault Arthur machinist

Sears Av begins

867 Curran Mary
869 King Bridget T widow
873 Conroy Jane widow
Sicard Philias mechanic
Brennan Dominick dyer
875 Barsamian Brothers grocers
877 Belhumeur Ernest A file cutter
877r Gilleran Eugene, B & S
879 Marshall George W overseer
881 Dutcher Frederick H mgr
McKenna James F linotyper
883 Dufresne Joseph laborer

Carleton St ends

885 Dionne Dotaile F carpenter
887 Fcss Michael
Bolster Esther widow
Bolster John A druggist
889 Bergeron William core maker
Jordan Andrew
Jordan Mabel teacher
891 McCarron Hugh laborer
893 Stewart William E general foreman
895 Dandeneau Joseph laborer
Mann Alfred inspector
901 Lebel Jean D Rev
Brunelle Jean E Rev
Lambert Gideon J Rev

Nongenais St begins

923 Goff Elmer F grocer
925 Riley Walter F clerk
Blake John file maker
927 Petet Joseph foreman
929 Exidas Laflamme
Scott Robert,

929 *Mt Pleasant Av begins*

947 Tondreau Joseph H machinist
949 Perry Verginia widow
Gebhardt John C
Grombreig Fred E weaver b
959 Nolan Henry machinist
961 Farill Margaret widow
Jones Gordon chauffeur
Bennett Andrew dresser
Cadden Wm weaver b
993 McDermott Martin foreman
995 Pletschke Herman R woolwasher
Hague William clerk
1013 McKenna John fireman
King Thomas undertaker
1015 Hodgson Wm engineer

1017 *Leah St begins*

1021 Richardson Herbert S machinist
1023 Sullivan John J laborer
McCaughey John J police
1029 Quinn Mary J Miss b
Quinn Michael H operative
Bryda Frank S photographer
1031 Vacant
1035 Kennedy Robert laborer
Kennedy Matthew L auto repairer b
Scargill Isaac laborer

1035 *Lynch St begins*

1041 Conde Frances F molder
1045 Lynch Dennis J grocer
1047 Lynch Dennis J
Lynch Edward b
Roojarian Kreigaor baker

1093 *Parnell St begins*

1101 Favro Alton E stonecutter
1101 Robert Frank X contractor
O'Hern Joseph M weaver
1109 Buglio Antonio laborer
Camposani Maria widow
Faiello Luigi laborer
Boffiglio Attilio junk

Atwells Av—*Continued*

1115 Burke Patrick F plumber
1117 Venditti Nicola shoemaker
1119 Bosco Giovanne grocer

Left Side

Junction-The Atlantic Refining Co gasoline station
8 Contos James restaurant
12 Clement Irvin jeweler
Watkins Dolly Miss
16 Maney James clerk
Basso Salvatore teacher of music

Honeyman St begins

22 Jasper Jacob helper
Manoogian Michael grocer
28 Stimpson Edward S
Woods Abbott H bookkeeper
30 Green Henry teamster
O'Leary Mary Mrs
O'Leary Daniel V, clerk
32 Jarvis John L laborer

Sancouci St crosses

36 Laconia Apartment
Jendar Emily widow
54 McGuire Patrick laborer
Mister John laborer
56 Natale Antonio barber
58 Stergeos Peter grocer

Bourn St crosses

72 *Tower St crosses*

72½ Roma Restaurant
76 Canalopis John laborer
Pappas John jeweler
Alexis Nicola driver
Guillometti Matteo
Guillometti Luigi clerk bds
Ramos Nicola laborer
76½ vacant
78 Tripoli Restaurant
80 Gautieri John C woodworker
Thomas Pierini weaver
Carcone Giovanne laborer
Gionis Peter restaurant

Merrill St crosses

82 Irace Salvatore masseur
82 Horvitz Bros confectioners
82½ Piso Restaurant
84 Kollas Simon laborer

Cory St crosses

94 DelIacone Maria cigar mfr
96 Francini Francesco jeweler
Cavalieri John barber
102 Ferraro Arthur mfg jeweler

104 *Barclay St begins*

104 Montella Carmine tailor
Votta Anthony bookkeeper
Votta Pasquale
Ferraro Arthur jeweler shop
Rogas Peter restaurant
108 Morris Seconda cook
Votta Fedenando civil engineer
Cozzani Anacleto
110 Ward John H clerk
Douglas Patrick machinist
114 Conca Nicola restaurant
116 Conca Nicola café

116 *Bradford St crosses*

120 Venezia lodginghouse
124 Iannelli Ruggiero tobacconist
126 Esposito Alfred jeweler
Esposito Rosa Mrs
D'Alessandro Antonio jeweler
126½ LaTerra Joseph pressman
Bossia Aurelio laborer
128 The Itala store

128 *Newton St crosses*

128 Ventrone & Co importers
132 Ventrone Anthony E importer
LaFauci Joseph jeweler
134 Ventrone Anthony E importer
138 Domenticate Alfredo electric treatment
Petrillo Antonio machinist
Olobri Pietro driver h
Salmani Saverio jeweler
Vanucci Luigi tailor h

138 *Pequot St crosses*

142 Riccitelli John plumber
148 Restini Giuseppe grocer
150 Rice Frederick N periodicals

150 *Bond St crosses*

154 Faruolos Quality store
156 Collins Catherine widow
Collins John F lawyer
Collins Joseph filecutter
158 Gerardi Frank
Gerardi Henry tire repairer
160 Raffaelo Nicola secondhand furniture
162 Castaldi Domenico hatter
164 Castaldi Domenico hatter
Gercia Eugene barber

164 *Solar St ends*

168 Marzano L J Furniture Co
172 Chin Charles laundry
174 Marconi Restaurant
176 Palumbo Pasquale cobbler
176½ Gelli Olympia remnants
178 Turin Bakery

178 *Dean St crosses*

188 Crown Pharmacy
188½ Gagliani Maria A widow
D'Abate Giovanni tailor
Melucci Antonio G barber
Fortini Amedeo chauffeur
190 Micheletti Costanzo prodice
190½ Carusi Luigo cobbler

190½ *Barker St begins*

192 Federal Lunch
194 Rotella Frank barber
194r Rotondo Antonio laborer
Mangiante Raffaelo tailor
DiSabato Giovanni laborer
Mamgiante Benedetto barber
194½ Good Will soap premium store
196 Benedetto Antonio tailor
198 Melucci A E restaurant
200 High Jinks Café

202 *Weeden St ends*

206 Napolitano Faresto driver
Buonanno Antonio barber
208 Rice Frederick H periodicals
210 D'Amario Antonio tinsmith
McCoy Charles B & S

212 Budano Biagio tailor
214 Mele Domenico laborer
Marrocco Raffaelo laborer
Forchione John A clerk
216 Tamburrelli Michael A tailor
Andreozzi Guiseppe laborer
Garanese Gaetano grocer
216 *Albro St begins*
218 Costantino Pietro boots & shoes
220 Roukous George dry goods
222 Providence Furniture Co
PROVIDENCE PARCEL DELIVERY CO—See page 1019
000 cor Messenger Atwells avenue Primary School
224 Costanino Carlo banker
224 *Messenger St crosses*
228 Zambarano Paul & Son tailors
Singer Sewing Machines
228½ Zambarano Paul tailor
Zambarano Alfred music teacher b
Verde Ignazio physician
Tortolani Giustimo jeweler
230 Berarducci Vincenzo J florist
232 Berarducci Vincenzo J florist
Procaccini Saveno laborer
234 Goodwin John J furniture
234 *Falls Place begins*
238 Perlman Simon dry goods
Verdi M & D Club
Corbi Cosmo molder
Patalano Michele A barber
Potito Giorgio clerk
242 Ventrone Frank P whol grocer
242½ Caruso Michele tailor
Amorosi Francesco laborer
Russo Camillo laborer
244 Ventrone Frank P grocer
246 DeCesare Giovanni ins agent
Orabona Frank laborer
Cooper Frank laborer
Pilla Antonio mason
Fruscella Joseph photographer
248 People's Pharmacy
250 DiCiccio Anthony barber
252 Imperial Studio
254 Itola Inc grocer
256 Tommasi Antonio jeweler
258 Schiani Vincenzo provisions
260 Pagano Lucia Mrs
Tommasi Antonio jeweler
262 Freda A & Co Inc druggists
264 Freda Alessander druggist
Freda A & Co Inc laboratory
266 Nutini John & Co café
266 *Arthur Av crosses*
268 Hood H P & Sons creamery
270 Iarusso Giovanni cirgar maker
272 LaVittoria restaurant
Palumbo Marco prop
274 Calise Vincent pedlar
Calise Frank P pedler
DeRosa Domenico fileworker
Calise Anna widow
DiMeglio Vito laborer
276 DiMeglio Raffaelo grocer
278 Aprilo Ciro barber
278½ Ventrone Gius variety
278r Ottainna Salvatore laborer
Esposito Vincenzo laborer
Giusti Giovanni baker
Mont Stanislao ice cream
Damiano Nicola clerk
Mattia Emilio laborer
280 Fazzano Carmela widow
Regine Angela Mrs
Mancine Thomas
Ionnacullo Maria widow
282 DiPippo Angelo watchmaker
284 Aprilo Ciro barber
DeMarco Anthony macaroni mfg
DeMarco Raffaelo mgr
Leddy D H M D
284½ Auriemma Antonio watchmaker
Aiello Adamo R watchmaker
286 DeMarco A & Sons macaroni mfg
286½ Tudone Crescenzo weaver
288 Amicarelli & Ferrucci foreign exchange
290 Raimonde Tommaso market
292 Aiello Adamo watchmaker
Auriemma Antonio & Co jewelers
292½ Vacant
294 Cotoia Nicola pool
296 Sullo Francesco laborer
Cotoria Nicola pool
Finezia Studio
298 Gordon Nathan electric supplies
300 Mastrostefano Antonio boots and shoes
Insernia Social Club
Liberty & Prosperity Club
LaBasilicato Club
Mastrostifano Giovanni B baker
Guerriero Edward expert watchmaker
302½ Mastrostefano John B baker
306 Petronelli Fedele barber
306½ Manzo Ferdinando pool
310 Weinstein Philip clothing
310 *America St begins*
000 c America, H & L No 6, Hose No 9
328 DeLuglio Domenico banker
328½ Marsello Luigi cigars and pool
328r Amato Giuseppe machinist
DePalma Domenick clerk
DePalma Joseph clerk
DePalma Teresa widow
330 Savasta Frank baker
Savasta Jennie dressmaker
Tammaro Joseph helper
332 Guisti Vincenzo importer
332½ Guisti Vincenzo importer
Guisti Alfred salesman
Guisti Constance bookkeeper
DeLone Joseph laborer
DeLone John barber
Paolett Aristide treasurer
334 Bernardone Giuseppe grocer
340 DeMonti Vincenzo laborer
340 Luongo Antonio painter
342 Columbus Exchange Bank
344 Iasimoni Maria widow
Antoscia Vincenza widow
Antoscia Filomena clerk
346 Florence Drug Store
346 *Sutton St crosses*

Atwells Av—*Continued*

000 cor Sutton, StJohn R Catholic church
366 Scanlon Thomas F physician
370 Bonnano Rosina Mrs remnants
370 Vacant
372 Traetta Cosimo
374 Nardi & Ricci barber
376 Barbiere Solardi restaurant
378 D'Orsi Arturo cigars
378 *Vinton St begins*
380 DiSanto Emilio cafe
382 Stefano Francesco laborer
382 DeStefano Carmela rubberwkr
Pensa Antonio tailor
386 DePasquale A florist
390 D'Amico Vincenzo jeweler
Bernardoni Joseph grocer
390 *Hewitt St begins*
400 Federal Hill House
Moore Treby director h
Johnston Beatrice M asst
404 Feola Gesualdo produce
408 Sciattarelli Paolo laborer
408 *Piedmont St begins*
412 Morale Frank mgr
414 Morale Giordano & Mega macaroni mfg
418 Copuano Achillo produce
420 DiDomenico Giuseppe cobbler
420 Sciolto Vito marbleworker
Melillo Francesco laborer
422 Amitrano Luigi market
424 Amitrano Luigi market
Amitrano Vincenzo laborer
426 Lewis John clothing and shoes
426 *Republican St begins*
432 Spaziano Fillipo produce
434 Ogmisanto Antonio laborer
Santone Giuseppe laborer
Vicario Gennaro laborer
434½ Tessitore Chemical Mfg Co
436 Marciano Croce cobbler
436½ Curreri Bros macaroni mfrs
438 Pennacchio Joseph baker
440 Toscano Club
442 Buonanno Giacomo carpenter
Carbonari Joseph carpenter
Lamberto Pietro expressman
444 Goldstein Jacob clothing
446 D'Ambra Antonio grocer
448 D'Ambra Antonio fish
450 D'Ambra Antonio grocer & fish
D'Ambra Frank meatcutter
452 Grande Leopoldi grocer
454 Barletta Alfonso tailor
DeLellis Joseph laborer
Conzola Vincenzo mason
454r Vernava Marion widow
Vernava Conio laborer
Vellucco Leodovina widow
Vano Rocco laborer
458 Barletta Alfonso tailor
Sullo Antonetta widow
460 Ferri Vincent J pharmacy
460 *Knight St begins*
472 Strazzone Angelo L Rev
Stefanetti Ambrose J Rev asst
Quaglia John Rev 2d asst
476 Rush Bridget A
Shannon Mary widow
Shannon George T conductor
478 Figallo Peter F stucco worker
Mangiantini Carlo laborer
Morelli Vincenzo laborer
480 Burke John E clerk
482 Mercurio Macaroni Co
486 Burke Edw J conductor
McKenna James P physician
Ford John laborer
486 *Ridge St begins*
490 Atwells Av R R station
528 Providence Gas Co service station
530 Providence Gas Co storage
536 Providence Gas Co garage
546 Harris William M jr lumber &c
546 *Harris Av crosses*
556 Peck Asa & Co Inc wool and wool waste
586 Providence Base Works of General Electric Co
616 Tierney William ironworker
Simpson Joseph laborer
Hill Harry plumber
Blomstrom Albert jeweler
Conley Owen laborer
654 Schinowsky Herman weaver
Tiernan Catherine widow
Tiernan Elizabeth clerk
654 Barnes Henry A barrell dealer
Tiernan Catherine T widow
Schinowski Hermon W weaver
656 Pagano Doninick soda etc
Tuxedo Av begins
662 Noonan James H clerk
Emerson Frank A rubber worker
Cartalgia Pasquale
662½ Cartalgia Pasquale variety and birds
666 Quirk Jeremiah S overseer
Kelley Patrick jeweler
668 Neri Lawrence N shoemaker
670 Bushee Peter jr motorman
Deuso Peter weaver
Neri Lawrence N shoeworker
Gormley James J rubberworker
Gaulin Victor stonecutter
672 Vacant
674 Glickman Samuel hosiery etc
676 Shwartz Samuel grocer and mkt
678 Seiczik Peter file cutter
O'Hare John laborer
Valley St crosses
680 Compton & Farrell soda etc
684 Byrne Daniel J periodicals
686 Vacant
688 Moran Isabella Mrs barber
Sciarra Etta Mrs remnants
692 McFadden Wm machinist
Dugan Mary widow
Gardiner Clara Miss
694 Kane William laborer
696 McGuire Thomas at bleachery
Costello Thomas agt
Robinson Catherine Mrs
Degiudice Alphonse stone cutter
Prendergast Annie E Mrs widow
Derouin Joseph machinist

700 Gorman Richmond F ham smoker
Farrell John E teamster
708 DeStefano Antonio tailor
DiCasparro Angelo grocer
708r Gallo Mallio laborer
DeStefanio Antonio
710 Martin Mary A Mrs widow
Garrahan William R spinner
712 Angelone Angelo carpenter
Gallo Mateo rubberworker
Langeo Angello carpenter
712r Ryder Mary widow
714 Wunsch & Tvegermann market
718 Carti Jean plumber
722 Hamill James C foreman
LaClaire Charles L conductor
726 Brophy D F tinsmith
726r Zelano Antoine operative
Grassi Luigi laborer
730 Macaruso Joseph M carpenter
Westerman James ironworker
732 Taharkian Peter filecutter
Dvidio Amedeo jeweler
Hagopian Asadore grocer
Asdoorian Ovahans clerk
734 Maconian George, B & S
736 Campagnone James mason's helpr
736½ Campannone Thereas Mrs grocer
740 Lynch John J laborer
Lynch Charles filecutter
740r Carlone Giuseppe A laborer
Cerce Nicola filecutter
744 Colantonio Bernardino fireman
746 Reed William, B & S
Morrissey Annie Mrs
McSorley Amy Miss

Cutler St crosses

748 Juccione Giuseppe grocers delivery
750 Noon John loomfixer
Logan Margaret Miss
Dunn Terrence weaver
752 Kirk George W file stamper
Toppi Tanfilo G weaver
Miller James woolsorter
756 Vacant
758 Maguire John grocer
760 Sheehan Alice R Mrs
Darigan Mary A Mrs
Darigan Philip F jeweler
Kearns Samuel gas works
766 Dandrea Antonio filecutter
Dalton Edward G machinist
768 Maguire Nora Miss clerk
Maguire Annie S Miss housekeeper
Maguire Elizabeth clerk
770 McNellis Mary A Miss
Mulgrew Ellen teacher
Mulgrew Madeline T bookkeeper
Maguire John grocer
772 Boucher Romulus A signpainter
Clegg George at Gorham's
774 Cooper John baker
776 Dolan Thomas liquors
Dolan Mary Miss
Nolan Mary Mrs
778 Rodgers Catherine widow
Rodgers Delia saleswoman b

Bowdoin St ends

786 Brennan Delia E widow
788 McDermott Katherine Miss
McDermott Margaret nurse
790 Dooley John J soda etc
792 Fogarty John F coal
Horsfall Joseph F weaver
796 O'Rourke Patrick I physician
Maginn James F brickmason
Maginn Maria L
798 Gardiner William E janitor
798½ Vacant
over 798½ Salerno Dominic tailor
800 Fusco Louis tailor
Kelly Patrick F variety

802 *Putnam St ends*

832 *Julian St ends*

836 Burke John T
Durkin John driver
Selby Richard F overseer
Selby Hilda C tel opr
840 Steere Frances M and Laura, M Misses
Baldwin Clara F widow
Johnson Mary music teacher
848 Pingle Frank C
866 McGrath Thomas mfg jeweler
876 Paquin Severe
Lapan Arthur salesman
Marchand John D harness builder
876r Paquin Edward E painter
880 Connelly Annie Miss
Roach Eliza Miss
Roach Kate variety h

882 *Joslin St begins*

892 Richard Louis laundry
900 O'Connor Joseph A driver
O'Connor Ellen night tel opr
Jutras Peter blacksmith
Burke Annie and Nellie Misses

Covell St ends

910 Holmes Peter machinist
Picard Arthur Albert foreman woolsorter
912 Pelland Camelle machinist
Pelland Culbert
914 Judge Henry A painter
916 Otton Walter E paper ruler
Eldridge Ernest O gold engraver
918 Mignanelli Marino shoemaker
918½ Francesco Joseph barber
920 Morrissey James P plumber h
920r Morrissey James P plumber
922 Paulhus Nelson roofer
Sullivan Dennis Mrs widow
924 Beaulieu Hildege H motorman
924½ LeBlanc Celino Mrs
Higgins Catherine widow
LeBlanc Lemuel brass worker
926 Bagley Thomas barber
McGillivray John G salesman
Hanson Margaret widow
934 Banigan John
Tainsh James blacksmith
938 Rigney William soda etc

938 *Hannah St ends*

944 Naylor Sarah Ann Mrs
948 Brownell Frederick O piper
Moriarty Jeremiah teamster

Atwells Av—*Continued*

900 Duckworth Richard pork
McCoy A J Mrs dressmaker
Lemaire Philip carpenter
954 Reid Ann widow
Reid James P dentist
Campbell John overseer

Steuben St ends

962 McKenna Patrick soda etc
964 Quinn John variety
McCormick Mary A Miss
964½ Quinn John variety
966 Tomer Carlo opr
Holloway Ellen A widow
Mario Mazzoncini baker
968 Cole John ice cream etc
972 Birmingham James laborer
Hickey Lawrence C loomworker
972r Cantell Eli B machinist
974 Providence Ice Co sub station
976

Lavaughn St ends

982 Benford Wm, P F D
986 Russo Simon laborer
988 Legacy Annie widow
990 McLoughlin John steamfitter
996 Knott William H letter carrier b
Bennett Albert F polisher

Erastus St crosses

1002 Leaman Frederick C
Casey Mary E Miss
1006 Chadwick Joseph mason
1014 Perry George H C tinsmith
Revard Dona machinist
1016 Kelley Thomas L F clerk

Greenwood St ends

1020 Ryan William O auto watchman
1022 Whitney Charles motorman
1024 Boisvert Philias J weaver
1026 Holohan Wm E police
Beaudry Joseph H overseer
1028 Sullivan Daniel watchman
1030 Bourdeaudhui Leon spinner
1054 Gonde F Victor wood h
Conde Francis V V h
Sapiente Felix tailor h
1058 Laperche Bertha widow
Heabey David F weaver
1060 Beaumond Virginia widow
Dwyer Nellie Mrs

opp 1060 *Gray St begins*

1066 Bowen Michael J grocer
1070 Bowen Michael J grocer
Fanning Michael J weaver
1078 Hird John C weaver
1092 Hackett Frank soda etc
1092 *Parnell St begins*

ATWOOD from 76 Plainfield to Cranston line Ward 8

Right Side

11 O'Dea John
Davis Ellen E Miss
Lundy James teamster
21 Butterworth Eliza A widow
Stott Mary J widow
23 Brooks Mary I widow
Walton Thomas
25r McNally John F teamster
25½ Bartlett Jesse
25b Ryan Margaret widow
29 Blais Amos blaster
35 Hastings Charles emorywotker
Dyson Clifford operative
37 Mooney Katie T widow
Mizen Thomas weaver
41 Liberte Sager woolen spinner
49 McDonald James laborer
Patrick Tofelia widow

McDonough St crosses

51 Fogarty Philip & Sons coal and wood

N Y, N H & H crosses
Sterling Av crosses
Clarence St begins
Wallace St crosses
Dora St crosses

91 Morrison Berton E shoe mfr
Major James A
93 Vacant
95 Weymouth Reuben E asst foreman
103 Remington Benj F watchman

Left Side

4 Atwood Frances M widow
6 Sutcliff Dawson baker
10 Belanger William J cloth folder
14 Kudzma John operative
Dombroski Paul J barber
20 Mojowski Peter weaver
22 Andrews Oscar driver
Congdon Ira M sta engineer
24 McDonald John spinner
24½ Huling Henry teamster
24r Bragg John I wool comb mfr
26 Bridge James H machinist's helper
Mojkowski Signace F weaver
26r Turcotte William expressman
Sweeney Joseph A laborer
32 Kowalcki Andrew baker
Tomasewski Roman weaver
32r Kasinski Stanley shoemaker
Golanibienski Stanislaw at B & S
Walski Joseph operative
Seidowski Alexander weaver
Maticz Michael operative
34 Venvucren Henry wool sorter
34r Sweeney Bella widow
Benson Alice Gard weaver
38 Domaganski Alexander
Sadowski Wladyslaw
38r Lukofski Leon operative
Karnowski William weaver
44 Zacharcuyk Roman clerk
Domagalski Alexander weaver
46 Marcinowski Mitchell weaver
Palmer George W machinist
48 Stempek Wadislaw weaver
Micouski Michael laborer
50 Hines Thomas operative

McDonough St crosses

52 Carmello Ralph jeweler
Carmello Lena Mrs laundress
Reed Mary widow
Feeney James watchman
Kraiewski Adam machinist

56 Smith Edward teamster
Hanley Thomas E driver
56rConnelly Elizabeth widow
McDonald William F machinist

N Y, N H & H R R crosses

Sterling Av crosses

Wallace St crosses

76 Piccirillo James jeweler
Miniera Giro laborer
84 Belasco Vito laborer
100 Grennan James P packing boxes
Moore J S Co concreters

Union Av crosses

AUDREY from 97 Delaine to 11 Bowdoin Ward 10

Right Side

7 Sweeny John E teamster
7 Sweeny Annie M widow
9 Bushee Arthur weaver
Higgins Mary
Slinko Wadislaw dyer
13 Zakofski Julian wireworker
Woicik Peter laborer
15 Walsh John C weaver
23 Murray John J filecutter
Carroll Bridget Mrs
Mitchell Earlin M motorman
25 Tully Joseph machinist
Carberry Jean laborer
27 Gardinski John laborer
Galka Ignace rubberworker
Solon Martin molder
29 Marose Peter rubberworker
31 Koczera Andrew laborer
Powers Michael weaver

Left Side

6 Dillaba Harry weaver
Hardman Wm A expressman
VanDerBosche Maurice weaver
6rBurke Thomas P jr weaver
Meuris Jeannie weaver
Angell Paul weaver
Jess Eugene weaver
Dulevbba Harry weaver
Leclerc Mitchell weaver
8 Ruzta Roman weaver
Gillmat Dominick conductor
Vanbousterbout Alexander weaver
Bouchard Jeremiah laborer
Vens Alois weaver
8rTherrin Arthur laborer
Leblanc Leo file cutter
14 Leonard Catherine Miss
McLaughlin Bessie Miss
16 Maloney Nellie widow
Piekarski John laborer
Schindler Joseph operative
Piekarski Stanislaw weaver
Sarkofski William at Gorham's
Zekowski Adam at Gorham's
18 Cunningham Patrick tailor
Carberry John T machinist
20 Sibielski Mary widow
Susnofski Paul weaver
22 Sibileski Joseph A rubberworker
24 Conroy Catherine A widow

AUDUBON AVENUE from 1311 Smith at city line northerly Ward 3

Right Side

21 Schonhardt Henri capt
40 Arnzen Henry A clerk

Left Side

24 Brown Gilbreth salesman

AUGUSTA from Durham to 58 Seaman Ward 3

Left Side

Devonshire St crosses
Cumberland St crosses
Wainwright St crosses
Gloucester St crosses
River Av crosses
Crandall St crosses

42 Grella Vincenzo laborer

AURORA from River av to 15 Rill Ward 10

Right Side

11 Robertson Robert B plasterer
15 O'Donnell John E rubberworker
43 Dean John machinist
Dean John F driver b
Dean Chas E molder b

Bluff Av begins

47 Cusick John E
Mahoney James
Lahey John
51 Whitehead Henry G machinist
53 Wood Eugene F file temperer
55 Leahy Mary A widow
Leahy Jeremiah auto repairer
Moynihan John E clerk

River Av crosses

69 Bowie Charles laborer
Yetman William J laborer
69rBeaulieu William driver
Pomfret William, U S A
77 Casey Michael porter
Jackson William F helper

Left Side

8 Whitfield Herbert and Harry braid mfg
50 Burns Edward J, B & S
54 Maglio Antonio rubber worker
Mascrobuono Dominick dyer
58 Long Arthur at B & S

River Av crosses

AUTUMN from 969 Eddy to 24 Rugby Ward 6

Right Side

9 Finucane Frank H junk dealer
Finucane John J jeweler b
Finucane James, U S B b
13 Sweeney James J brass finisher
Sweeney James T, U S A b
Sweeney Frederick W, U S A b
Sweeney Daniel clerk b
Sweeney John M b

Autumn—*Continued*

17 McVay Howard W master mariner
21 Muir Margaret J widow
25 Wallace James toolmaker
Briggs Clinton W driver b
33 Johnson Peter master mariner
35 Galvin James jeweler
Lovett John E elec plater
Lovett James b
Lovett Robert b
37 Warburton James T plumber

Left Side

4 Lind Gustave painter
8 Brown George A machinist
Leach Charles E machinist
16 Durfee Juston W pilot
20 Hawkes Kate J Mrs
Fanning William engraver b

AVENTINE AVENUE from 65 Greeley to 52 Social Ward 3

Right Side

9 DiMeo Joseph stone cutter
DiMeo Domenico stone cutter
15 Piscarino Francesco operative
Pace Antonio laborer
21 DiMarco Domenico laborer
Ricci Joseph tailor
33 Fusco Pietro machinist

Left Side

14 Pilkington Joseph L carpenter
16 Marchionne Antonio laborer
Troiano Nicolena widow
20 Taccone Vito operative
34 Votta Raffaele laborer
36 Defeo Domenico operative

AVERY from Bell across Grove Ward 9

Right Side

5 Schellhorn Henrietta widow
Guerten Albert jeweler
7 Prueffer Bernard painter
StCyr Henry laborer
Laydon Martin B & S
9 Williamson Harry H auto repairer
Guenther Rudolph clerk
McKenna Alice widow
11 Prueffer Amandus musician
Heaton John W B laborer
35 Foley Patrick
37 Vacant
47 Johnston Joseph clerk
Johnston James clerk
51 Troy Thomas grocer

Left Side

4 Himpel Herman janitor
German Dramatic Society
8 Newman Kate widow
Quinn Thomas B presser
Barry Michael laborer
14 Coningford John H chauffeur
Kanisl Florence widow
30 Burns Peter laborer
34 Vacant

AVON from 71 Anthony av to Carpenters's Lane Ward 8

Right Side

5 Tanner Edwin G p nter
7 Northup Ida M Mrs
Hayward Charles W machinist b
9 Halliday Ellis enamel worker
Donnelly Charles A jeweler
11 McNiff Bernard car repairer
13 Parkhurst Carrie E widow

Left Side

4 Vacant
12 Riley James H jeweler

AYRAULT from opp 707 Valley to 672 Chalkstone av Wards 4, 10

Right Side

7 Matile Albert P sausagemaker
Matile Adele P widow b
21 McKenna Marcella widow
Gallagher Michael J chauffeur
Doyle Julia M widow b
41 Wicklund Axel carpenter
43 Baxter William engraver
Moore Ellen L Mrs
45 Williamson Harry, R R
47 Taft Edgar M overseer
53 Lynch Edward N machinist
55 Esten Edmund B foreman
61 Scholz Rudolph C, B & S
63 McKenzie James W, P F D
Allen Francis, B & S
65 Person Amanda widow
67 Howe Ralph A auto repairer
69 Scott Adam, B & S
Riddell Edwin M, B & S b
71 Gifford James P machinist
Burke John E engineer
77 Swedberg Carrie Mrs
79 Staples Henry A bookkeeper
King James, B & S
81 Allsop Henry L druggist
83 Kennedy Mary A widow
Hartley Ida widow
85 Malady Richard B rec clerk
87 Ingerson Edward H jeweler
Wahlberg Carl B Mrs
89 Fanning Francis E laborer
91 MacKinnin Hugh R carpenter
Gannon Alice G Miss
93 Gardner Elizabeth widow

Left Side

20 Whittingham Mawson gearcutter
22 Huser Emily widow
Eastwood Florence widow
38 Walsh George L metal patternmaker
Gauvreau Florence widow
Matley Mary widow
64 Coburn George janitor
Coburn Walter H machinist b
Burns William machinist
Lanigan James A helper
68 Burke Nora widow
Burke John jeweler b
Phillips Mary widow

South Main Market, New England Grocery and Olneyville Square Market are the Only Branch Stores we have in PROVIDENCE: Pawtucket Public Market, Pawtucket Square Market in PAWTUCKET. PROVIDENCE PUBLIC MARKET COMPANY

Phillips Geo L machinist b
Moran Mary widow
78 Allen Asa M conductor
Halliday Amos L foreman
80 Haskell H Abbott engineer
82 Sadlier John fireman
84 Kelleher Patrick rubberworker
Dower John A molder
86 Calverly Arnold engineer
Hartshorn John weaver
88 Burdick John P draftsman
90 McGinn John finisher
92 McElroy Margaret T widow
Gondolf Edward W, B & S
94 Henry Peter, B & S

BABBITT from opp 40 Quaid to 23 Black Ward 3

Right Side
25 Miller Walter A stonesetter h
Harrington Margaret widow
27 Pollitt Sarah E Miss

BABCOCK from 1337 Broad to Verndale av Ward 6

Right Side
9 Early Thomas H coal etc
11 Domin John car cleaner
Domin Victor L
Olsen Sigrid E nurse
13 Whipple Lizzie J widow
15 Meek Albert E mechanic
17 Leach Albert
19 Fox Edward draftsman
23 Brown T Clark jr musician
25 Fry Walter U jeweler
27 Murphy Robert
29 Williams Charles H clerk
Williams Flora A widow
31 Deacon William H tinsmith
33 Bridges George electrician
35 Johnson Alford Mrs
45 Daley Margaret widow
Daley Fred A clerk b

Bernard St crosses

57 Werts Harry
61 Joseph Florence widow
63 Maynard Carrie B widow
69 Weeden Frank P batteryman
71 Weeden Ray H clerk
73 Howarth William T engineer
83 Uglow Hubert A letter carrier
87 Chambers Victor janitor

Cactus St crosses

103 Sawyer Sarah Mrs
111 Roy Joseph driver

Hancock St crosses

151 Himes Chas B expressman

Left Side
8 Grant Daniel A conductor
10 Wallace George W photographer
Kenney Howard D salesman
12 Leighton Guy, B & S
14 Cooke Charles W salesman
16 Letts Charles D machinist
20 Winsor Elice H widow
24 Eldridge Frank R clerk
32 Parr Mary J widow
36 Roberts Thomas
48 Lally John C plumber

Bernard St crosses

66 Hathaway George A engraver
70 Martines Marie Mrs
72 Bransgrove Walter W ins
78 Anderson Alexander W master mechanic

Cactus St crosses

104 Loehr Wolfgang carpet weaver
Loehr Henry canvasser b
118 Smith Samuel F salesman

Hancock St crosses

152 Gollin Thomas M machinist
160 Jeffers Mary widow
Gray Urban painter

BACON PLACE from 57 Howell to 83 do Ward 2

Right Side
3 Dumerleritch Louis
Levy Samuel painter
5 Rose Nellie E widow
Williams James M laborer
9 Sharpe Jane Mrs
Jones Evelina H widow
11 Collier Charles carpenter

Left Side
2 Saveiksa Joseph
4 Avelino Amos laborer
Annis Evelyn Mrs
Washington George
8 Wills John F mattressmaker
12 Gardner Annie M Mrs
Frye James A G laborer

BAFFIN COURT from 201 Thurbers av Ward 6

Right Side
3 Clark Isaac H laborer
Fitzpatrick Charles operative
5 Luther Harry A painter
Paine Otho M carpenter

BAILEY COURT from 37 Chaffee Ward 10

Right Side
5 Kauffman Sarah Mrs h
11 Godin Louis carpenter
Hunt James F operative
13 McElroy Mary A widow
Zloty Waclaw sta fireman

Left Side
6 Zatrib Julian laborer
Godin Bella widow
10 Bubnes Antonio rubbermixer
Pekuski Stephen jitney
Dlalhula Alexander finisher
14 Saren Alexander weaver
Vackarian Mary widow

BAINBRIDGE AVENUE from 526 Broadway to 1547 Westminster Wards 8, 9

Right Side
5 StMary's Convent, S S Ignatius
Mother Superior
29 StMary's Academy

Bainbridge Av—*Continued*

39 Christian Brothers
49 Colton Edward P
Colton Margaret M teacher b
Healey Stela teacher b
Drown Mary b
Doherty Thomas E, druggist
55 Bates Clara P widow
Bates Nancy D Miss b
Bates Lina F teacher
Bates Sarah E widow
59 Troy William G attorney-at-law
61 McGuinness Patrick laborer

Left Side

10 Galligan William T mgr
12 Shields Lewis E Rev
20 Molter Caroline E widow
Molter Gustav A
26 Rossi Vincenzo druggist
28 Lavoice Fred'k A claim adjuster
Lavoice James guard b
Lavoice Isabel U nurse
Walsh Eleanor widow
32 LaFauci John M tailor
36 Crowe Martin A timekeeper
38 Fanning Robert S conductor
Fanning Eleanor D teacher b
Collins Angela P teacher b
40 Locklin John J printer
Doherty John E artist
42 Damour Treffle real estate
44 McGann John soft drinks
46 Nicol George
48 Essex Helen C widow
Essex Helen E teacher b
Essex Mary L cataloguer
56 Payan Annie M widow
58 Morris Peter B collector
60 Phillips Arthur C
62 Chapman Mary J widow
Chapman Percy A garage
Leach Alma b

BAKER from Allen Av to 152 Broad Ward 6

Right Side

near Eddy, Dunn Bros mfg jewelers
Cathedral Art Metal Co
Rodenberg M S Co mfg jewelers
Ward R J rosary beads
0 *Eddy Street crosses*
23 Upper George T contractor
27 Laas Martin machinist
29 Barstow Bert C auto mechanic
35 Mullin John E contractor
Mullin Louisa M bookkeeper b
41 Tucker George W supt
Tucker Marguerite G teacher b
45 Tower Ray
Dix Henry R foreman
Rugby St crosses
49 Fricker Victor J mgr
Maginis Nathaniel
51 Silverman Louis L millinery
53 Jenkins Melvin P mgr
Stoeffler Charles T machinist
55 Etchells Joseph H silversmiths
57 Pryse Lewis R clerk
59 Johnson Frank O carpenter
63 Noyes Annie widow
65 Lee Arthur S automobiles
67 Duren Warren salesman
69 Abraham Charles P dept mgr
73 Gates Arthur C clerk
Chace Charles M salesman
75 Bornkessel William jeweler
Porter St begins
95 Chaffee Albert E
Branch Henry E

Left Side

18 Johnson Charles G produce
24 Reade Julian A accountant
30 Selley Oliver J chainmaker
Selley Clarence G W b
34 Fittz Jerome M real estate
36 Bliven Earl B, R R conductor
40 Rounds George A jeweler
46 Sanborn Harry civil eng
48 Graham Albert E supt
Rugby St crosses
50 Carey Hannah widow
52 Doran Frank L bookkeeper
54 Birtwell Benjamin foreman printer
64 Goldowsky Bernard M det agcy
66 Murray Ada M widow
Hill Mercy widow
Hill Lois E violin teacher
68 Johnson Charles E police
70 Bliss Sylvanus A stair bldr
Kenney Ella E widow

BALCH from opp 90 Pacific av to 156 Niantic av Ward 7

Right Side

19 Healey John J refiner
23 Mueller Theodore J engineer
Brand William N painter
25 Hartman Martin machinist
29 *Calhoun Av crosses*
Faith St crosses
53 Goerling Otto at Gorham's
Barlaw George laborer
Jonathan St crosses
69 Kalin Paul E R brewer
75 *Frankfort St crosses*

Left Side

4 Eberhard George metal spinner
Eberhard Gustave A metal spinner
8 Black Phebe widow
14 Sauro Peter A gardener
18 Collins James C Mrs
30 *Calhoun Av crosses*

BALCOM from 32 Sackett southerly Ward 6

Left Side

12 DePretoro Thomas N mgr
14 Stromberg Fritz A painter
Briggs Harry driver
16 Vale Elmer K draftsman
18 Soderstrom Carl H molder
Johnson Simon carpenter
20 Roberts John C salesman

22 Swenson Carl A carpenter
West Frank conductor
24 Lindstrom Charles W jeweler
26 Sherburne Frank jeweler
Nelson Elmer G jeweler

BALDWIN COURT from 71 Superior Ward 7

Right Side
9 Parras George W brakeman
11 Mockler Catherine widow

Left Side
6 Wheeler Harold M chauffeur
8 Niederlitz Edith Miss
Fuller Agnes widow

BALTIMORE from 689 Manton av to Perrin st Ward 10

Right Side
3 Donaldson James glazier
Madden Joseph laborer
5 McKenna Daniel jeweler
7 Lynch James laborer
11 Vacant
11 *Cortez St begins*
23 DeMagistris Mariano (Providence Crushed Stone)
DeMagistris Charles driver

Left Side
2 Leber Edward E woolsorter
8 Berube Frank molder
16 Cogswell Harvey jeweler
18 Graham William engraver

BANCROFT from 18 Pocasset av to opp 74 Sterling av Ward 8

Right Side
15 Lambert George overseer
17 Mann Edward F conductor
Eastwood James conductor
Magnolia St crosses
33 Magnuska Victoria widow
41 Vegge John laborer
Briznski Anthony painter
43 Zazecki Joseph operative
45 Skrezynatis Lawrence fixer
Simons Gustav weaver
47 Walker Fred T clerk
Powers Catherine V widow
49 Vacant
Roosevelt St begins
53 Caulfield Thomas F ins agt
55 Hodgson James overseer
Gooden James F jeweler
57 McCann Joseph P police
59 Kite William washer
59½ Madden James truck driver
61 Richards Herbert W lettercarrier
63 McCormack Jeremiah shipper
Lynch Morris undertaker
65 Giblin George F jeweler
Millard Frederick F baker

Left Side
8 Schaumbury Harry G overseer
Hughes Henry E motorman
10 Corcoran James F hotel prop
Kelley St begins
16 Hyman James F com trav
Cahill John D designer
Gordon Margaret and Lizzie Misses
22 McDonough Mary A widow
Flynn Annie and Mary J Misses
26 Coleman Eugene E machinist
Newton Mary Mrs
32 Gannon John J weaver
Graichen James W painter
Magnolia St crosses
34 Brannigan Ellen Miss
Graham Nellie Miss
40 Rushneck Frances widow
42 Canning Frank clothing
Canning Winifred F Mrs
Johnson Robert B A letter carrier
Cunningham Luke jeweler
44 Larvin Lavinia widow
Ward Arthur grocer
44½ Martin Harold B & S
48 Leonard Thomas F driver
McMaher Peter chauffeur
52 Mulleady Lawrence blacksmith
54 McBride Robert L gas inspector
Balley John knitter
56 Cannon Joseph clerk
Feeley Annie & Margaret Misses
58 Murphy Bridget widow
62 Moscicki Ernest shipper
Guinan Dennis laborer
66 **R I TEXTILE SUPPLY CO**—See page 1020
Nangle Bernard
Liddle Earle C overseer
Robshaw Robert carpenter

BANK from 842 Westminster to 173 Pond Ward 4

Right Side
15 Cousin Howard
17 Scott Maude Mrs
Brooks Charles E janitor
19 Vacant

Left Side
16 Vacant
22 Fitzgerald William teamster
Perry Nelson teamster

BARBARA from Merino lane to Celia Ward 8

Right Side
17 *Merino Av crosses*
33 *Bowlett St crosses*
49 *Hilarity St crosses*
65 *Ophelia St crosses*
81 *Kinfield St crosses*
85 Donlon Patrick F weaver
Gilson Raymond D plumber
90 Jones Rana C stock clerk
Collins John P wool sorter
97 *King Philip St crosses*
97 Blackmar Frederick M brickmasn
113 *Stella St crosses*
129 *Middleton St crosses*

Barbara—*Continued*

Left Side

00 *Merino Av crosses*
34 *Bowlett St crosses*
50 *Hilarity St crosses*
66 *Ophelia St crosses*
82 *Kinfield St crosses*
86 Choquette John B machinist
Choquette Joseph driver
96 Delcerico Marie widow
Deceinty Giuseppe shoe repairer
98 *King Philip St crosses*
104 *Stella St crosses*
146 *Middleton St crosses*

BARBERRY HILL from 215 Arlington av to Freeman Parkway Ward 2

Left Side

26 Cashman John F athletic goods
Drew Melvin W loomfixer

BARCLAY from 104 Atwells av to 127 Broadway Ward 4

Right Side

7 Conti Antonio laborer
15 Rivers Anthony cook
Bernardi Charles weaver
19 Ricci Raffaelo V & S
23 Robbio Giuseppe carpenter
Gengastri Thomas barber
Montilaberti Luigi jeweler
25 Burke John driver
Burke Leo clerk
Burke John jr clerk
00 *Federal St crosses*

Left Side

6 McCull J F Mrs bookkeeper
Ryder Mary A Mrs
10 Danagos Antone restaurant
14 Nicola Joseph shoemaker
16 Iacono Luigi laborer
Diaco Leo fireman
22 Mondella Carmine tailor
Mondella Andrea tailor
24 Spatcher John W jeweler
00 *Federal St crosses*

BARK from 55 Mill to 23 Stevens Ward 3

Right Side

1 Metropolitan Grocery Co
9 Elcha Jesse laborer
Whiting Charles longshoreman
Purnell Genia longshoreman
29 Vacant
33 Comstock George teamster
Nichols Charles E waiter

Left Side

2 White Stillman Foundry Co brass founders

BARKER from 190 Atwells av to 99 Federal Ward 9

Right Side

5 Mangiante Raffaele tailor
DiSabato Giovanni laborer
Mangiante Benedetto barber
Rotondo Antonio, B & S
11 Rinaldi Donato bootblack
LaBattaglia Rocco laborer
Colli Luigi candyworker
15 Pezza Samuel laborer
D'Agnanno Angelo B & S
19 Pitocco Alberto barber
Pitocco Raffaelo laborer
DiGiuseppe Francesco laborer
23 Perri Fedele street sweeper
Scalzi Francesco tailor
25 Croce Giovanni laborer
Croce Michele bookkeeper
Croce Giuseppe patternmaker

Left Side

6 Gentile Arcomeno tailor
8 Buerry George laborer
Charles Hazel widow
Kontos John pedler
12 Pitocco Francesco criver
Petocco Leo clerk

BARNABY from Pacific av to 114 Faith Ward 7

Right Side

Calhoun Av crosses

25 Lenehan Michael fireman
Foley Peter carriage painter b
27 Koch Nicholas breweryworker

Left Side

4 Osborne Elmina widow
Osborne Thomas E milk b
10 *Calhoun Av crosses*

BARNES from 125 Prospect to 306 Hope junc Thayer Wards 1, 2

Right Side

7 Eddy Walter U ins
13 Raynor Helen L Mrs
19 Hanchett Grace M Mrs
Kent Richard
21 Pitts Herman C physician
29 Addeman Joshua M banker

Brown St crosses

37 Brown Charles Wilson prof B U
Peirce Lucretia F Mrs b
43 Greene Augustus A
47 Mayor Anne Miss
51 Heathcote Sarah T widow
Heathcote Clifford D gen mgr
57 Adams Benjamin B real estate
61 Peirce William C jr designer
63 Wilcox Ellery I office mgr
67 Morris Evan L furniture
Lee Chas F chemicals
69 Curtis Howard F foreman
Endruhn Frank W
71 Henderson Vincent W trav salesman
73 Dyer William J Mrs
Dyer William J H b
77 Pierce Ernest W jewelry
79 Oulton Lamert physician
81 Charnley Benjamin H B mgr
87 O'Connor Elizabeth Mrs
McCarthy Mary L Mrs b

Left Side

2 Gurry John H salesman
4 Greene William Chace mgr
6 Butman Frank C laundry
8 Knight Howard printer
10 Stevens Dexter
12 Fowler Joseph A bond salesman
14 Esten Willard A mfg jeweler
Baker Matthias W, R I H T Co
18 Prew H Fred gen agt
20 Nye Mary H widow
22 Prew Alice G widow
Daboll Walter F leather b
Allan Douglas N traffic engineer
4 Hale Wendell P grain
28 Cotton Clarence A gen sec Chamber of Commerce
30 Phetteplace James F real estate
32 Brackett Edward S physician

Brown St crosses

34 Lewis Joseph real estate
36 Brown Arthur L judge U S Dist court
38 Scott John F Rev
46 Lythgoe William F mgr
48 Gardner Howard I cotton goods broker
50 Matteson Archibald C lawyer
52 Matteson George A physician
54 Rathbun Elmer J justice
58 Newell Fanny A widow
Barber Jeremiah C teacher
60 Mustard William C architect
64 Newman Louis Charles
68 Slade Abby M B teacher
Slade William A
70 Taber Elizabeth Mrs
72 Smith Bertha Hatton Miss
76 Henderson James cartoonist
78 Torrey Ellsworth Mrs

BARROWS from 574 Plainfield to 173 Pocasset av Ward 8

Right Side

11 Bora George F W test man
Morris Emma A widow
23 Hill Lillie M widow
Smith Clark H motorman

Harlam St crosses

29 Baxter Wallace W, B & S
Claflin Horace E foreman
33 Pike Alva O
Horton Sarah J Mrs
39 Foster Edw W packer
45 Mowry Marcus W meat cutter
47 Brown Edward F clerk
49 Wade Arthur mail clerk
Dakin Irving I, B & S
51 Swain William L railway postal clerk
53 Spencer George G carpenter
65 Morrison George E machinist
67 Mullins George E taxi driver
69 Manning Jeremiah J salesman
71 Martell Victor R stone setter
79 McGrath James J

Dorchester Av crosses

87 Chase Ralph salesman
89 Pierce Claude C grocer
Gavigan Peter E silversmith
95 Donnelly Patrick J bartender
97 Carpenter Arthur W undertaker
99 Alger James A
Smith Walter R grocer
Smith Helen Alger Mrs

Left Side

18 Gale Thomas agent
VanLeuven Leon A truck driver
Lynch Michael J filecutter
Hughes Theresa Mrs
20 Kimner Henry J blacksmith
22 Turner William J ins agt
Clark James woolsorter

Harlam St crosses

44 Barstow William F mason contr
Heath Winchester bookfinisher
58 *Bend St ends*
68 Lavery Arthur M weaver
Atkinson William J loomfixer
70 Barnes William inspector
76 Hawkins William D
Lannin Elizabeth widow b

Dorchester Av crosses

92 Eaton Charles A machinist
94 Masterson Charles C police
Masterson Annie E Miss
96 Doonan William E grinder
98 Deuel William H police
100 Bedard Joseph H toolmaker
104 Grant Roger W auto repairer
Jarvis Edward J adv solicitor
106 Worth Ralph M J clerk

BARSTOW from 254 Valley to Bowdoin Ward 10

Right Side

9 Quinn Patrick laborer
Fleming Irene Miss
11 Logan Annie T widow
13 Coleman Owen file cutter
Molloy William laborer
21 Cartier Eusebe mason
Savoie G Arthur machinist
33 Kelley Ellen widow
Payne Arthur B & S
Henrahan Maurice file cutter
35 Powers Mary widow
Powers Michael H clerk b
37 Kelley Hanora A widow
Kelley Catherine A teacher
Singleton Anna widow
McNerney Anna E Miss
65 Meer Henry J weaver
69 Lecogor Matilda Mrs
Spirito Giuseppe laborer
73 Manyano Frederick rubberwkr
Early John J machinist
Early Wm F marine engineer
79 McWeeney Annie Mrs
83 Finnerty Michael J
Willard Bridget Miss
87 Caulfield Thomas H waiter
Mullery Charles C sewer dept
89 Vacant
91 Vacant
93 Vacant

Barstow—*Continued*

Left Side

64 Butler Michael J laborer
Cassidy Frank J chauffeur b
66 Armstrong James operative
Cameron James baker
70 Joyce Lawrence M file cutter
Scittarelli Frank weaver
Burns Edward laborer
72 Tierney Mary Miss
84 Burke William C Mrs

BARTLETT AVENUE from Roger Williams Park beyond Oakland Cemetery to Cranston line Ward 6

Right Side

169 Fisher James W carpenter

Left Side

170 Autran Annie E widow
Autran Annie M bookkeeper b
172 Buffinton David A bookkeeper
176 Larry Georgiana widow
178 Osborne Edward

BARTON from 552 Broadway to 1613 Westminster Ward 8

Right Side

11 Rysler John weaver
Hanley Mary Miss
19 McQuade Joseph J inspector
Goodacre Charles T painter
Moultrie Ct begins
27 Blair Albert J molder
Newton Mary A widow
31 *Centennial Ct begins*
39 Conboy Mary E widow
Doonan William E machinist
45 Corey J Henry weaver
Corey Mary E electric needle specialist
Dunphy Joseph J piano dealer
45rButler James laborer
Hebblinck Frederick weaver
McNabb Michael second hand
Plouffe Joseph weaver
47 Slater Arthur J salesman
Spencer M Richmond
49 Fournier Alfred blacksmith
Cummings Mary widow
Cummings William B machinist
51 D'Abbraccio Andrew tailor
Wilkie Margaret widow
55rDougherty George M machinist
55 Cleeland William H teamster
Fournier George H foreman
Murphy Nellie J Miss
59 Grenier Frank finisher
Roblinsky William operative
67 Salisbury Huber H laborer
Avery Harry
Carpowicz Mary Mrs
69 Benoit Cesaire shoemaker

Left Side

46 Mahar Thomas janitor
Trainor Eugene J police
50 Brady Edward A chemist's asst
Cunningham Ellen widow
Cunningham Edward J dentist b
Cunningham Bernard C real est b
Cunningham Ellen T Miss teacher b
52 Carvin Lawrence M machinist
O'Brien William J chauffeur
54 Doran John T weaver
Conley Julia and Elizabeth Misses
McCaffery William J mason
56 Costello Martin painter
McCall John J supt
58 Carroll Eleanor widow
McDermott John F chauffeur
Meledy Joseph F driver

BASSETT from 74 Ship to 157 Elm Ward 4

Right Side

5 *Chestnut St crosses*
13 Jackson Charles janitor
Fitzpatrick Josephine widow
15 Davis Margaret E widow roominghouse
17 Mayott Joseph F laborer
Rayno John B laborer
21 Page Georgiana Mrs
Greene Chester M violinist and music teacher
25 Vacant
27 Calles Joseph laborer
29 Bigelow Evelyne B Mrs
Langdon Mary widow
33 Zarturian Magardich grocer
35 Vacant
35½ DiBoulio Bartolomeo furrier and tailor
41 Lamont Isabelle Mrs roominghouse
Dunham Fred driver rms
43 Healey Hattie L Mrs
Mulcahey William waiter rms
Dorney William rms
43½ Collins Arthur H folder
Luscomb Rae salesman
45½ Vacant
47 O'Brien Wm B salesman
Bernier Joseph E machinist
Stevens Henry G coal
Sullivan James H inspector
47rKlein Franz R butcher
49 Ohern Maurice J ironworker
Frackle Thomas H jeweler
53 Swanson Hilda E widow lodginghouse
Dunham Fred driver rms
Sullivan Mary Mrs rms
57 Higgins John W silversmith
Friedland Augusta widow
63 Vacant
69 Vacant
71 Chapin Albert W carpenter
75 McGuerty Frank J pedler
Campbell Robert F salesman
Cameron Allen D jeweler
Elm St crosses

Left Side

6 *Chestnut St crosses*
14 Gladding Edmund Q real estate h
16 Perry Clarence E Rev
18 Feist Frank F baker h
Hospital St begins

40 Vacant

Blount St begins

42 Kenyon Clarence E signpainter
Wood Hugh P, P F D
44 Riley Patrick carpenter
Bowen Celia A widow
46 Cregan Peter
DeVoe Gilbert jeweler
48 Cummings Edward J Mrs

Elm St crosses

BATCHELLER AVENUE from 362 Smithfield av to Argol Ward 3

35 Cinquegrana Cecilia widow

BATES from 29 Lippitt to 14 Mallett Ward 2

Right Side

29 Holt John B clerk h
Folsom Leonard screwmaker h
Gribbon Frank b
Crowley Sarah Mrs b
35 Hamilton William J automobiles
39 Gaule William F polisher
41 Daley Ellen Mrs
Fontaine William polisher
45 Chines Benny
Davis Walter H operator
Bartulevich Adam laborer
Brazie Antonio weaver
49 Weeks Robert N
Kirk John b
Smith Mary E Mrs b
Kahnovsky William pedler
51 Searles Ludwick
Scalska Annie Mrs
53 Jemaroccs George cook
Kapp Jcseph
55 Kustiow Walter laborer
Kominsky Max tailor
57 Kron Alexander, B & S
Waitiner Rolettes
59 Bagley Catherine T Mrs
Garrett Peter C laborer b
61 Wasson Philip
Massey Harry B & S
63 Williams Frank J, B & S
Bengtson J August
65 Martin Alice widow
Burdick George W clerk
67 Fries Ernest laborer
Jones Thomas
69 Vacant
71 Vacant
73 Johnson Harold W cotton sampler
Blackmon John E
77 Smith Frank E laborer
Smith William E casketmaker
Smith Frank casketmaker
79 Vacant
85 Peters Freelove widow
87 Tuckson James S janitor
Pye Mary widow
87r Kinslow Louise J Mrs
91 Young Rebecca Mrs
95 Eagan Edward P gardener
Smith John
101 Flynn John J awning repairer
Williams Frank A sailmaker b
Valgner William H teamster b
105 Brown Albert H porter

Left Side

2 Rubery Walter at Screw Co
6 Keegan Frank laborer
Wood John operative
12 Burchard Walter J at Screw Co
Darcy Edward at B & S
42 Mesyna William tailor
Winiarski Stanislaus window cleaner
44 Yanusevicz Antoni laborer
Burns Miles gardener
48 Gardner William P clerk
Suess Francis J clerk P O b
52 Gribbin Edward F machinist
Wilson Louise B Mrs b
54 Gaffney Thomas J laborer
66 Kelley Margaret A widow
Reddington Michael hostler
Reddington William engraver
72 Cutler Gilbert B jr baker
80 Vacant
82 Roy Harry tinsmith
Staphel Wladuslaw B & S
84 Brown Howard A chauffeur
Grudzinski Michael mason
94 Morris Andrew B photog
Jones Jesse A teamster
96 Brown John S
Cornish Lydia A widow
Ferebee Nellie E
102 Holt Amy Mrs
Smith Joseph A laborer
106 Matthews William Mrs
Walker Mrs
108 Hillson P Clifford laborer
Dougherty Elizabeth Miss
114 McElroy Ann
Walsh John T watchman
116 Uditsky Lena Mrs
Royster Archibald chauffeur
118 Ingram A Boyce laborer
Davis William F mercerizer
120 Uditsky Lena Mrs grocer h

BATH from promenade to 570 Chalkstone av Ward 4

Right Side

Caverly St begins

25 Rhode Island Welding Co
33 Dugas Ernest carpenter
Whitcomb Herbert, B & S
Lawless George F at B & S
Ryan William F millwright
Mitchell Leonard toolmaker
Dorward Andrew mason
43 Dudley Elmer C grocer h
Varin George R R brakeman
LeBlanc Albert taxi driver
53 Lubosky Samuel laborer
Beyer Fred blacksmith
Bargamian Gragos laborer
DeCoto Louis H at B & S
Chloux George, B & S
65 Eastwood Albert S whol lumber
103 Perkins Ernest P F D
105 Stebbins Charles E machinis
Bent Clair L jeweler

Orms St crosses

Bath—*Continued*

115 Prosser Mary Mrs
117 Terrio Daniel R carpenter
Terrio Horace D auto repairer
Terrio Edmond laborer b
119 Caldwell Edward at B & S
123 Crocker Lester W supt
Crocker Bertha F phone operative b
125 Clancy Patrick laborer
127 Walsh Richard J chauffeur
129 Franklin William salesman
131 Greene James machinist
133 Ready John D laborer
137 Glavin Thomas laborer
141 Grinnell Steven H jeweler
149 Harley Albert H second hand
155 Shawcross Raymond E chauffeur
157 Roney Thomas F toolmaker
Brown George H machinist
165 McGinn Susan A Miss
McGinn Sarah J Miss dressmkr b
McGinn Mary clerk b
Aronson Julius clerk
165r Lennox Thomas dyer
169 Cronin John J real estate
Cronin Patrick b
Cronin John b
Cronin William chauffeur b
Cronin Thomas, clerk b
175 Brown James machinist

Left Side

10 Smith Lester S H teamster
12 Arnold Alfred T driver
16 Kelly John S, B & S
Turner Charles, B & S
18 Munroe C M hay and grain
26 Munroe Clarence M

Orms St crosses

114 Bennett Thomas H grocer
120 American Card Co jewelers' cards
122 Beirne Mary widow
Plumber Peter, B & S
Freer Mary widow
124 Waddington John machinist
Blakey Robert G stock clerk
126 Dunbar Jean C widow
130 Sheedy Mary T Miss
Johnson Carl J at B & S
Sheedy Catherine Miss b
Sheedy Helen Miss b
134 Miller Edward machinist
138 Edlund Harold machinist
144 Marsden John machinist
Skerryon Patrick J, B & S
148 Andrew John B engineer
Watt John laborer
150 Kilroe Mary widow
152 Roberts A clerk
McVey Charles A molder
156 Dunn Vincent A machinist
Decogan Mary Miss
Flynn Mary Miss
160 Fisher Lizzie I teacher
166 Mitchel Cora widow
Nichols Anna L widow
McIntosh George chief engr

BATTEY from 242 Broadway to 979 Westminster Ward 9

Right Side

17 Lamson Sarah B widow
Lamson Henry A foreman b
Barnes Helen Miss
Trimble Alpheus C garage
21 Hodges Charles H J eggcandler
Mitchinson George jeweler
25 Dunster Henry broker
Drowne William M clerk
Allardice Robert asst buyer
Mackenzie William policeman

25 *Vernon St crosses*

31 Gorton Frederick T chauffeur
McManus Catherine widow
35 Minutella Alfio
Minutella Angelo laborer

Carpenter St crosses

51 Nason Frank
Maher Patrick laborer
57 Sullivan Mary E widow
Bezzan Louis horsedealer
Scalley Patrick teamster
61 Phaneuf Philip rubberworker
Palmer Ernest bookkeeper
Barry James helper

Fountain St crosses

81 Blackledge Elizabeth widow coal
83 Tiggle William laborer

Washington St crosses

91 Lewis Thomas R jeweler
Latham Mary widow
103 Arslain Kakos M tailor
105 Vacant

Left Side

14 Atherton Herbert stable

Vernon St crosses

32 Harrison William, B & S
Hartwell John beltmaker
34 Anderson Andrew hostler
Leonard George F driver

Carpenter St crosses

52 Munroe Charles B scenic artist
Doyle James laborer
58 Irving James F
Crossley H Wilson
60 Deignan James shipper
Gange Thomas J machinist
62 Hogan Joseph A real estate
Hogan Sarah T housekeeper
Hogan Cornelia tel opr
Hogan Edward A dancing tchr b
64 Holt Joseph F jeweler
Lannon Bernard watchman
66 Bennett Thomas L jeweler
68 Gouldsboro John H clerk
Carpenter Clarence A auto repairer
70 Selected Electric Appliance Co Inc demonstration room

Fountain St crosses

Washington St crosses

92 Levesque Charles A manager
Stearns Mary Mrs
94 Streeter Henry A laundry

100 Hagopian Malcolm laborer
. Kavkian Margroin grocer
102 Lawder Rose M Mrs
104 Laterra Emmanuel tailor

BAXTER from Saratoga to Massie av Wards 5, 6

Right Side

1 Fiertel Israel tailor
3 Leirden Oscar machinist
Ahern Katherine widow housekeeper
5 Gillooly John ambulance driver
7 MacLean John carpenter
MacMillen William silversmith

Reynolds Av crosses

23 Schofield Ernest salesman

Potter Av crosses

Gladstone St crosses

57 Messenger Charles E
Eastwood Charles W machinist
Goodwin John plumber
61 Healy Peter J egg tester
Carlson Louis W auto repairer

Norwich Av begins

000 *Lillian Av begins*

101 Cunningham T Henry painter
103 Birtolini Ernest tailor

Massie Av begins

Left Side

Reynolds Av crosses

22 Hunt Charles jeweler
24 Gifford Robert machinist
Erickson Ernest H jeweler
26 Glover William J draftsman
28 Heron Joseph F real estate
Johnson Mary E teacher

Potter Av crosses

46 Freeman Reuben pedler
48 Jenison Harold L foreman
52 O'Connor Thomas E rubberworker
Brayton Frederick H motorman
Brayton William F motorman b
56 Callahan Mary L widow
Callahan William H S clerk
Rose Ernest E clerk
58 Baird William weave
62 Furlong Edward T, Gorham's
Elliot John D clerk
64 Myers Eli pedler
72 Vickery Donald R jeweler
76 Remington Anella V Miss tchr
Remington Mary B music tchr
78 Knox George rubberworker
Knox George A driver b
82 Gould Tressie E widow
Gould Nellie R bookkeeper b
Gould Alice M nurse b
Gould Alice M nurse b
88 Brownell Thomas S musician
Leveck Fred L laborer
90 Fitzpatrick Susan B widow
Dodge Catherine C widow b
100 Curley Thomas L grocer
102 Christie John P clerk
106 Nordin John A machinist
110 Ray Fred A clerk
Bedard Peter painter
114 Pilsbury Victoria A widow
Pilsbury Thomas A jeweler b
Hunt Michael J boilermaker

BAY from Allen's av to 798 Eddy Ward 6

Right Side

Poe St crosses

175 Broady James A driver
Broady John J boilermaker
183 Savone Adwcenie laborer
185 McGarahan Michael fireman
Burns Francis
191 Gurdan Antonio laborer
195 Jones Thomas E motorman

Left Side

Poe St crosses

160 Fallow William
Hassell Frank cook
Hassell Lewis G machinist
166 Nelson Henry captain
Judge James J mason
Judge John J mechanic
170 Ryan Frederick S rigger
Shea William foreman
172 Heath Herbert B, B & S
174 Kilcarn Michael J machinist
178 Reynolds Rose A widow
Kibby Thomas teamster
Donnelly Thomas laborer
Donnelly Michael at Screw Co
182 Smith Clarence E jeweler b
Smith Thomas P jeweler b
186 Dacey Thomas E teamster
188 Frye Fred night watchman
Anderson Anna M widow
190 Holmes Elliott toolmaker
McGuire William F blacksmith's helper
194 Rogers Lewis M freight handler
198 Ambrosio Andrea barber
202 Fitzgerald John rubberworker

BAYARD from 25 Burlington to 900 Hope Ward 2

Right Side

3 Davis Julius M druggist

Lauriston St begins

29 Hayden George W bicycle repr

Fourth St crosses

Fifth St crosses

Sixth St crosses

Overhill Rd crosses

115 Sammis G Lewis asst supt
Page Corlista A widow b
143 Greenleaf William A dentist
153 Considine John paymaster

Left Side

Fourth St crosses

Fifth St crosses

Sixth St crosses

Overhill Rd crosses

116 Perry George A
Johnson Fred L monumental works
152 Dexter Amy B widow
Mathewson Mabel T widow b

BEACH from 38 Park to 23 Holden Ward 4

1 Luttrell Edward J lunch room

BEACON AVENUE from 120 Broad to 87 Pearl Wards 4–5

Right Side

3 Hudson Service Station garage
5–9 Decker Apartments
Page Frank rms
Phillips Bertha Mrs bkpr rms
Wright Frank D Mrs rms
McDermott Catherine Mrs corsetiere rms
Mason Arthur E clerk
Pearce Franklin bookkeeper
Lambert William A cook
Milkman Aaron auctioneer
Walsh Harry clerk
O'Rourke John salesman rms
Clough Edward tobacco agt rms
11 Leonard Charles H physician h
15 Whiteside Florence and Ella Misses
Hart Grace Mrs
Mairan Rachel M Mrs widow
17 Carroll Ellen E Mrs rooming house
Kelley Thomas laborer rms
19 Waugh George A rooming house
Diacout Herman auto painter rms
Duffy Edward rms
Murphy Edward market rooms
Baker Frank meatcutter
21 Waugh George A rooming house
25 La Polla Raffaele barber
27 Smith Julia A widow

Pine St crosses

31 Doherty Clarence P druggist
37 Chinese Laundry
41 The Beacon rooming house
Melvin Georgianna A Mrs
Harding Mary Mrs rms
Phillips Archie patternmaker
Kraus Henry at B & S
Adams Truce widow
45 Brown
Adams Grace E widow
47 Hanna William sketchmaker
49 Bradshaw Arthur B physician h
53 Carter Patrick real estate

Friendship St crosses

57 Farrell Richard C
63 Scholz Herman music teacher
Forsell Hjalmer G widow
65 Kumph Samuel C salesman
67 Russell David E musician
69 Croswell C Ida widow

Maple St crosses

71 Crane Julia widow
73 Botts Samuel C brass finisher
Goldshine William novelties
75 Vreeland Wm C boots and shoes

Point St crosses

77 Dolan John watchman
79 Guillet Rosalie widow
Hammell Albert jeweler b
81 Buchart John jeweler
Buchart Edward A optical wkr b
McNally Helen widow
Buchart Syvilla R teacher b
87 Redfern Richard mgr
89 StJean Mary widow
91 Davis Walter B supt
Fletcher Joseph W salesman
93 Davis Henry A engraver
99 Forloney Frank V cook
101 Furey Charles H district deputy
Collins William J shipping clerk
103 Ward Room
105 Furwich Nicholas
Monday Minnie Mrs
107 Hudson Nicholas G chef
Bosler Louis

Frank St crosses

109 Najarian John grocer
111 DeRobbio Angelo shoe repairer
111½ Burna Patrick S plumber
113 O'Connor Margaret Mrs
Hallbauer Wm R carpenter
113½ Bugbee Chauncy E at Gorham's
115 Nelson John E S cook
Maehnert William W foreman
Smart Walter, B & S
123 Maehnert Christopher
Maehnert Oscar C clerk b
Whipple Thomas, U S marine service
Engall John mason
125 Mercier Albert optical worker
McTiernan Henry jeweler
Dykeman James J tel opr
127 O'Donnell Ella Miss
Crocker Margaret F widow
Sullivan George F meter inspector
129 McNiff Mary C widow
Ryan John D steam fitter
Kelley Mary Miss
131 O'Brien and Brown engravers
O'Brien Edward F jr h
Morse Ellen widow h
137 Bouges Catharine widow
LaBrie Armand mgr
139 Wallin Annie widow
Munroe Frank
141 Trainor George L elevator repairer
Brady Annie M
145 Vacant
147 Vacant

Lockwood St crosses

151 Lavigne Wilfred A carpenter
Hurley Margaret widow
Linge Vincent J machinist b
155 Devlin Marie F Miss
157 Gibbons Michael gas works
159 Devlin James J foreman

Left Side

4 Saillant Paper Co paper products
6 Saillant Paper Co
8 Havens George H
10 Hitchcock William H
Brayton Henriette Miss teacher of stenography
Kenzley Agnes Miss clerk at B & S
Joyce William jeweler
Millett Arthur W mgr
Graham Murdock foreman rms
14 Beacon Av Kindergarten School
18 Hicks Annie E medium

22 Vacant
26 Roth Gustav
28 Roth Gustav, "Beacon Lunch" h
30 "Beacon Lunch"

Pine St crosses

40 Fine Robert tailor
42 Henrikson Al furniture mover

Friendship St crosses

Hayward Park

00 StAnsgarius Swedish Church

Maple St crosses

Point St crosses

76 Carr Catherine E Miss
Carr Edward G lawyer b
Carr Jennie B b
86 Brown Margaret Mrs
88 Fennessy Jeremiah J salesman
90 Gartside Walter G bookkeeper
Richardson Horace S jeweler

Globe St ends

98 Roche George
100 Guenther Louis roofer
106 Beacon Av Primary School

Frank St crosses

110 Hall Alonzo chauffeur
McCue Roland S truckman
112 LaFlamme Louis W
Noran James C lineman
114 Salisbury Sarah A widow
Armour Barbara widow
120 Lennon Mary widow
Williams Henry
122 Whitney John janitor
Hoar William F com trav

Oldham St ends

128 Pearson Nellie Miss
Wacker Mary widow
132 Prior John E grocer
Essex Samuel P bookkeeper
Essex Elwin E clerk b
136 June Lucius E machinist
Cushman Esther widow
Percival Louis machinist b
Hicks Zepaline painter b
138rGalen James
Tucker Walter
146 Tucker Charles N sta engineer
Curtis Wilbur T int decorator

Lockwood St crosses

150 Hill Olin real estate
Creath Elizabeth E widow

East Beacon St ends

152 Alden Charles E jeweler
Carter Herbert V jeweler b
Hanna Elmer optical worker
154 Wiley George N

BEAUFORT from 220 Academy av across MtPleasant av Ward 10

Right Side

1 McGarry Bernard P concreter
19 McCrillis J Wilson real estate
25 Walsh William E jeweler
Walsh Inez phone opr b
Crohan Thomas H pressman
Walsh Geo J, P O clerk b
Walsh Joseph V, B & S b
Farrell John H loomfixer b
29 O'Brien William A
33 Terpany Mertie Miss
McMurtie Annie widow
McMurtie John buyer

Pemberton St crosses

37 Barber Peleg W, manager
45 Higgins Ellen widow
49 Hopkins Walter B mfr elec spec
49rElectrical Specialty Mfg Co
57 Higgins James J dyer
Higgins Mary B bookkeeper
59 Flynn John H jeweler
Flynn Frank J mfg jeweler b
63 Carnes Mary E widow
65 Owens Joseph J real estate
69 Dunn Christopher M laborer
71 Mulligan James K foreman
Mulligan Mary J teacher b
Mulligan Martha teacher b
73 Canning Joseph P lawyer
83 Reavy Margaret E widow
Keefe Thomas A b
Whalen Herbert artesian wells

Carleton St crosses

91 Allen Albion R overseer
109 Greenup Arthur N, P F D
111 Parker William R machinist
Barker Frank J laborer
115 Miles Frank O mgr
121 Batastini Ottavio baker

MtPleasant Av crosses

000 George J West School

Left Side

16 Harding Robert J clerk
Clark Hugh foreman
Clark David machinist b
28 Tortolani Raffaele jeweler
30 McCallion James H salesman
34 Fogarty George C coal and wood

Pemberton St crosses

56 Redinger Joseph M inventor
66 Miller Theodore A printer
68 Bessette Alphonse mgr
74 Gorman Sarah C
Gorman Eliza F teacher
76 Carroll M Davitt teacher

Carlton St crosses

100 Halpin William E mgr
108 Davidson John F supt
122 D'Alfonso Vincenzo salesman

MtPleasant Av crosses

BECKWITH from junction Pacific av and Pleasant View av to 126 Faith Ward 7

Right Side

1 *Calhoun Av ends*
3 Schattle William J chaser

Faith St ends

Left Side

22 Kelley Mortimer laborer
24 Burke Patrick J laborer

BEETLE from opp 35 Sisson westerly to Rushmore av Ward 10

Left Side

2 Francis Victor clerk
8 Francis Job weaver
Barnes Levi J auto mechanic
20 DiIorio Francesco conductor
DiIorio Daniele clerk

BELAIR AVENUE from 20 Phillips to 127 Larch Ward 2

Right Side

9 Cohen Abraham H tailor
11 Horton Everett J flour
15 Raymond Bernard P claim adj
17 Fitzgerald John E jeweler

Cypress St crosses

49 Richardson Charles G sales mgr
51 Gilbert Walter J mill supplies

Left Side

10 Burbank Robert T lawyer
12 Beuzard Ellis C tailor
14 Williams Arthur B manager
Bailey Julia A restaurant b
18 Kamins Penjamin
20 Laughlin Emma G widow
Laughlin Ethel G teacher
26 Davis Lawrence R mech engr
28 Allard Esther U Mrs
32 Moran Mary J Miss
Moran Elizabeth J dressmaker b
O'Connor Helen C teacher b
O'Connor John J clerk b
O'Connor Mary E bookkeeper b

Cypress St crosses

50 Ferguson John R principal
52 Moran Mary J widow
Moran Margaret R steno b
Moran Mary L teacher b
Moran Laura A teacher b

BELDEN from 811 Elmwood av to the railroad Ward 6

Left Side

12 Steele Ira S jr electrician
16 Smart Jennie Mrs

BELKNAP from 136 Carpenter Ward 9

Right Side

9 Keegan John laborer
Burns Alfred P driver
Gormley Sarah Miss
McKenna John J foreman b
11 White Joseph O painter
Meadows Susan widow
13 Hopkins Harriet E widow
Hopkins William H chauffeur b
Sweet Georgia Miss
Ormsbee Lena clerk

Left Side

8 Castaldi Frank expressman
Delmonico Marco laborer
12 Tetesco Frank laborer
18 Crowley John singer
Brown Louis clerk

BELL from 517 Broadway Ward 9

Right Side

1 Anderson George W E Mrs
Anderson Sabra M Miss teacher b
Anderson Virginia B music tchr
3 Winn Arthur H Rev
0 Bell Street Chapel
5 Harris Amy E Mrs
Harris Edward M physician
Harris James E student b
65 Selwood William laborer
LaBre George clerk
67 Schwargenberg Max brewer

BELLEVUE AVENUE from 209 Elmwood av to 526 Cranston Ward 7

Right Side

9 Thurber Ellis P salesman
11 Angell James G clerk
Sweet Sarah L
19 Cushman Franklin R teacher b
Cushman Emly W teacher b
Cushman Julia D b
Crouch Emily H b
21 Read Joseph H broker
29 Fraser John D supt
Ross Mabel D asst b
Ross Willina R nurse b
33 Perry William F real estate

Bucklin St crosses

Dexter St crosses

95 Belanger Joseph I inspector
97 McDevitt Charles tubemaker
99 Lane George W toolmaker
Stetson Kenneth clerk
Stetson Evelyn steno b
Wheat Lucy widow
111 O'Donnell John P galvanizer
O'Donnell Margaret Mrs
O'Donnell John L taxi driver
115 Medbery George A bricklayer
Medbery Howard E bricklayer
Young Maria widow
Hart James E printer
Young Leo F operative
Loughery Charles jeweler
Dugan Patrick foreman
135 Millard William A
Millard William A jr broker
Nelson J Fred constn engineer
Eatough Helen M widow
143 Merrill Clinton E tel engineer
Nichols Charles machinist
143½ Dahlberg Elizabeth nurse
145 Poleski Alexander jeweler
Poleski Frances H dressmaker b
147 Hyland Nelson A clerk
McCann John J rubbercutter
149 Markley Joseph ice dealer
161 Hopkins Frances S bookkeeper
Hopkins Marie S steno b
163 Reorganized Ch of Jesus Christ
167 Klindt Harold jewelry salesman
Buchanan Walter S vet surgeon b
Simms Albert L inspector b
173 Cloutier George E auto repairer
Cloutier Mary L widow
Cloutier Peter A auto repairer
Steere Minerva widow
Gould Dora

187 Whittaker Fred machinist
Acres George jeweler
189 Spoone Frank repairman
Leach Walter sign painter
Drake John millman
195 Brown George T book agt
Brown M Lulie b
Kochhan-Brown Susie organist
Kochhan Joseph H auto mechanic
199 Tyrell Michael laborer
Brice William T at B & S
201 Fraser Sarah widow
203 Taylor Anna F Mrs dressmaker
Wood Carrie stenographer
205 Deslandes Damase barber
Deslandes Clifford machinist
Deslandes Leo student
Deslandes Arthur shipping clerk
Deslandes Alfred bookkeeper b
Deslandes Elsie bookkeeper b
207 Burgess Frank carpenter
Berube Emil N chauffeur
213 Sakrison Gustave A woodworker
Haro Thomas clerk
219 Sherman Lewis E carpenter
Bottomley Allen postal clerk
Bemis Charles A machinist
225 Roy Arthur H clerk
Girard Joseph machinist

Left Side

10 Horton Henry N engineer
Thorpe Nettie V Mrs
McLaughlin C William boilermkr b
12 Williams John H manager
Gilmore Philip A engineer
18 Day Anthony B bookkeeper
20 Sandelman Rudolph painter
Fiske Kate E Mrs
Fiske Abbie E librarian b
24 Hart William B roofer
McCloy Annie E teacher b

Bucklin St crosses

Dexter St crosses

96 Guy George E toolmaker
98 Binning John jeweler
102 Private Garage
000 Bellevue Av Primary School
136 Stowell Charles O baker
Curran John J
140 Fitzgerald William machinist
McCue John machinist
Geisert Charles b
144 Kiley Martin, R R fireman
144½ Dennis Margaret widow
146 Markey Hugh J soap mfr
Markey Hugh J jr fireman
Kiley Martin J fireman b
154 Dwyer Michael painter
Dwyer Benjamin F steno
Ward William
158 Gray Fannie M Mrs
Dwyer William H clerk
160 Snow Charles H clerk
Snow Ray D clerk b
Snow Florence G steno b
162 Chase Edric R clerk
Perry Annie M dressmaker
164 Jolly Joseph painter
StPeter Felix rubberworker
168 Butler Elizabeth widow
Butler Albert machinist b
Butler Leo operative b
Hewitt William ins supt
172 Sheehan Robert police
Wilson Hannah
Wilson Harry O, U S N b
Wilson Oluf W jeweler
174 Coonan Daniel pressman
182 Lee Josephine R widow
Lee Mary C teacher
Burrett Henry N linotyper
184 Beauregard Charles L polisher
Clapp S Alice Mrs
Searle Lottie B b
190 White James R baker
White May C steno b
Gorman Harry jeweler
196 Cunningham Michael J ins agt
Fenner Louis W jeweler
202 Monaghan John J jeweler
Monaghan Mary R b
Monaghan Monica H bookkeeper
Gill Leo A tool hardener
204 Smith Elizabeth widow
Smith Sadie Miss
Murk Elizabeth Mrs seamstress
Mimnaugh Patrick J laborer
206 Drolet Uriel painter
Drolet Arthur clerk b
Drolet Frederick F chauffeur
Drolet Edward C auto repairer
Booth William jeweler
210 Merrill Alton F cigarmaker
Grace William painter
216 Grenier Armand cabinetmaker b
Beauvais J Austin tool hardener
Abrich Abe junk dealer
224 Green Susie b
Green Teresa clerk b
Green Annie looper b
Green Mary Miss
Green James painter b
234 Macdermott Helen F
Macdermott Jennie L steno b
Macdermott Helen F steno b

BELLINGHAM COURT from 98 Federal Ward 9

Right Side

41 Italo-American Wet Wash Laundry
Impagliazza Giovanni wet wash

Left Side

40 Lindsay Mary Miss
Raffouelli Joseph laborer

BELMONT AVENUE from 272 Academy av across MtPleasant av Ward 10

Right Side

13 Lincoln Catherine widow
17 McGann William E capt of police
19 Malone George H druggist
25 Dailey John M machinist
Dailey Nellie dressmaker b
29 Worsley Rollin machinist
33 Hitchcock Charles R, B & S
39 Fallows Joseph A clerk
Young Mary C widow b

Belmont Av—*Continued*

43 Gearin William F produce dealer
49 Mowry Alvin M milkman
53 Murray John H painter
Murray May teacher
59 Niven John C stonesetter
63 Jackson James E, B & S
65 Hanna James M engineer
67 Burke Joseph loomfixer
Burke Russell C clerk b
Burke Elmer A clerk b
Ryan Thomas janitor
71 Tate Robert draftsman
73 Harron John detective
75 Hughes Edward rubberworker
77 Kiely Daniel B meat inspector
Kiely Daniel J aeroplane mech b

Carleton St crosses

89 Brennan Mary E widow
91 Flynn Frank J real estate agt

Claremont Av crosses

MtPleasant Av crosses

Left Side

8 Furey James watchman
Bond David
12 Riveglia Mary widow
16 Scudder Lester P
18 Frost Maud A widow
Linnelle Euretta F b
26 Kern Ferdinand M cutter
Kern Marguerite B Miss
32 Dolan Patrick J clerk
Dolan Marguerite A nurse
McSherry Michael J carrier P O
34 Johnson Mary A widow
Rounds Lillian widow
44 Allardice Fannie E widow
Allardice Amelia K steno b
50 Gorey Charles B watchman
Gorey Charles E driver
54 Hunt Anna L
58 Griffin Daniel wool sorter b
Conley Margaret widow b
Hunt Sarah L clerk b
Lappen Thomas F ice cream mfr

Thorne St ends

Carleton St crosses

108 *Claremont Av crosses*

MtPleasant Av crosses

BEMIS COURT from 82 Broad Ward 4

Right Side

7 Bowater Fred E clerk
11 Green Lillian Mrs

Left Side

4 Fildes Mary J widow
Thompson John machinist
10 Howard Lillian widow
12 Connors Dorothy widow
Maher Catherine Mrs

BEND from 183 Laurel Hill av to 58 Barrows Ward 8

Right Side

9 Lawton Maurice F loomfixer

Lawrence St ends

31 Gratton James W knitter

Left Side

14 Stokes Arthur C broker
18 VanLeuven Chas A overseer
22 Wetherald Thomas C bookkeeper
26 Luby Frank H police

BENEDICT from 28 Salem to Huntington av Wards 7, 8

9 Diggs Porter oysterman
Henson Charity A Mrs
Brush Frank B chauffeur
17 Manning James J polisher
Manning James meterman b
21 Donnelly Peter uniforms
Tripp Frank
27 White Andrew laborer
31 Waldron Mary Mrs
33 Vacant
37 O'Connor Thomas laborer
Crowe Mary widow
39 Burke Thomas variety store
Cook Raymond G loco fireman
41 Cooney Rose Miss
France Herbert laborer
Cooney Catherine Miss

Brattle St crosses

59 Vieweg Richard molder
Gross Carl weaver
63 Carville Luke A laborer
65 McCahey Mary Mrs
McCahey Edward painter b
73 Parent Phillip machinist
77 Handy Ambrose machinist
79 Card George B toolmaker
Cardillo John laborer
Schafer Ernest painter
83 Cardillo Joseph gardener
Collins David helper
89 Adams Charles porter
91 Bailey James J jeweler
Bailey Thomas A clerk b
Bailey Harold A fitter b
Sprague Catherine widow
Sisco Ira N minister
Coleman Eloise widow
Payn Elmer L teacher music
101 Long George W laborer
105 M J Cooney's paint shop
109 Dailey Jeremiah S musician
Dailey Fred J steno b
Dailey Arthur J clerk b

Cranston St crosses

135 Lees James H dressertender
137 MacDermott Frank J real estate
145 Helwig Lena widow
149 Roach John P engineer
157 Fratus Joseph trucking

Left Side

14 Armstrong Myers R undertaker
Mercer William M janitor
16 Perry LeRoy C engineer
West Margaret Mrs
20 Gardner William C janitor
26 Williams Daniel laborer
30 Cotter Mary Miss
Cotter John H, U S N b
36 Johnston Mary Mrs
38 Williams Daniel laborer
Williams Daniel jr laborer b
Williams George W laborer

Brattle St crosses

96 Stark Henry A auto repairer
Reilly Mary Miss
98 McKeon Patrick fireman
Wyndham William laborer
102 Mitchell Richard W laborer
106 Coulbourn Thomas laborer
White Anna Mrs
Price Jacob Mrs
110 Davis Henry T cooper
Lewis Mary Mrs
112 Lee Frank teamster
Brown Thomas L laborer
114 Thurston Syther Mrs
116 *Cranston St crosses*
140 Thurston Manufacturing Co machinery and tools
154 Gilmore Frank B painter

Lorea St crosses

178 Stevens Isabella A widow
Hope Neal, B & S

BENEFIT from 457 North Main to India Wards 1, 2, 3, 4

Right Side

6 Goldberg Barney M druggist
8 McGough Frank A clerk
12 Gorman Harris pedler
Kaufman Harry clerk
Kozlowsky Alexander window cleaner
14 Heckler Max jeweler
Murdock Abram pedler
18 Feinberg Nathan variety
20 Watts Robert laborer
22 Garfinkel Leib butcher
Popkin Reuben florist
24 Cooper James A wheelwright
Crockett Sylvia clerk
30 Providence Rescue Home
34 Fontaine Lionel collector
McCaffrey James clerk
Seymour Louise Mrs waitress
Bodren Stewart civil engineer
Marks Louis salesman
McCalvey John J shoe store
Brown Clara clerk
Solem Percy draftsman
Dickson George clerk
Bernard Mowry music store
Clark Arthur photographer
Crowley Charles W manager
38 Grant A F carriage painter
40 Dawson James carriage mfr
42 Cohen Samuel shoemaker
44 Goldstein Samuel salesman
48 McLean Christina Miss nurse
50 Williams Walter H driver
Munroe William F engineer b
52 Simmons Samuel jeweler
Waldron Raymond E secretary
56 Rosenberg Abraham, B & S

Star St ends

62 Ford Francis insurance
Proffitt William H gardener
66 Bishop McVickar House
Pine George S Rev
Edwards John machinist
74 Shaw John E baggagemaster
76 Berger Simon pedler
78 Jeffries Benjamin tailor
Rossi Henry
Yarashefsky Henry
80 Chapin William W
Chapin Anna Miss b
84 Bowen Henry accountant
Bowen Joseph, B & S b
Bowen Donald F, B & S b
88 Bliss George E clerk
Comstock Isaac T bookeeper rms
Sehulu Martin H piper

Church St ends

94 Draper James truckman
Peters George bleacher
98 Cohen Hyman
Cohen Lazarus news dealer b
Cohen Abraham salesman b
102 Capron Mary P
Carpenter William M toolmaker

Howland St ends

106 Scullian Hugh F lodging house
110 Vacant

Bowen St crosses

112 Latt Max toys
118 Elliot Daniel W rooms
122 Fraser Horatio Apartments

Cady St ends

132 Shepardson Harry W jeweler
Welch Martin J rms
Leahey Lina rms
134 Parsons Frances E Mrs
Crandall Byron rms
Mahoney Daniel rms
Martin Thomas
Foster Edward teacher rms
Van Horn Edwin watch repairer rms
Hicks Byron foreman rms
136 Shumway Clarence V
Walsh Clara P
Thomas A V Mrs
Fraser Irving
144 Mackinnon Christina H Miss

North Court ends

150 Sixth District Court
156 *South Court crosses*
160 What Cheer Garage
170 What Cheer Stables Co

Meeting St crosses

188 Knowles Horace E undertaker
Knowles Ella F widow

Thomas St ends

Waterman St crosses

210 Davenport J H physician
Noyes Ira H, U S A
220 R I School of Design, Pendleton Hall
226 R I School of Design, Memorial Hall
234 The Lighted Taper restaurant
236 Mallette May
Stone John A tailor
238 Stone John A tailor
240 Barrie Art Craft Co stained glass
McManus Annie Miss scalp treatment

Benefit—*Continued*

College St crosses

Cornell Place ends

254 Chapman W Louis physician h
256 Murray Anna widow
Adams Clyde H grocer rms
Draper Charles H rms
Faulkner Minnie dressmaker rms
Masher Clifford H rms
Faulkner Flora jeweler rms
Curley Michael buyer rms
Smealon Elizabeth rms
Bentley George salesman rms
258 Pearce Edward D pres h
260 Hatchfield George
Fenno Harry E h
262 Keefe Patrick H physician

Hopkins St ends

266 Osterberg John S electrician
Osterberg Hilda J domestic bureau
268 Adams Clyde H grocer
270 Clancy Ida Mrs
272 Clancy Ida Mrs
274 Martin Lydia F Mrs
Holmes Richard L electrician
Selleck Paul
276 Day Thomas R Apartments
Gilbert Mary rms
Poirier Gertrude bookkeeper rms
Hanley Annie L nurse rms
Poole Juliette mgr
Russell N W dentist
Thompson Louise buyer
Nahigan Henrietta
Cardwell Elizabeth
Gunn Harry E, B & S
Marsden Loretta
280 McCaw W J physician h
Easterbrooks Susan b
Easterbrooks Harold A b
Easterbrooks Louis C b
282 Larcher William
286 Miller G L physician h
Goff Eliza Mrs
296 Shepley George L insurance
302 Anderson Nini Miss masseuse
Sohlberg Ludwig masseur
304 Ruerat Jules, French teacher
Ruerat Jules jr toolmaker b
Ruerat S Morattel clerk b
306 Parker Mason dentist
Fitzgerald Harold chauffeur b
308 Trainor Catharine Mrs
Trainor Elizabeth b
Merwin Arthur E oysterman b
Dorsey Edward engineer b
Field John engineer b
Pike James b
310 Waldron Harry
Owens Thomas H photographer
312 Hunt Florence Mrs
Gooding Jennie Mrs
314 Luddington Arthur W
Cook Harry McConnell Mrs
Gilbert Charles C
Bacon Howard
George Frederick Mrs
DeCosta Arthur V

Planet St ends

322 Smith George
326 Lawrence Louise M Mrs
330 D'Errico J
Hanson Homer A
Dwinnell William G
Holbrook Harry M lawyer
Chace Ingersoll
Hunter E Clifford
332 Irons Frank A
Ashley Moses E H
Mason Kenneth O
Dearborn Lillian M
Nichols Mabel A Mrs
336 Trainor Joseph toolmaker
Bourne Rena Mrs
Kirke Alfred com trav b
Brennen Annie Mrs b
Briggs Nellie sec b
Praray Harriet dressmaker

Power St crosses

344 Aldrich Florence A
346 Page Charles H undertaker
Moran Emily widow
350 Bird Elizabeth Mrs
Conner Kate Mrs
360 Vacant
362 Burke Robert H night watchman

Williams St crosses

364 O'Brien Michael J jeweler
Durfee Ruby H Mrs
Danforth Lena M
368 Easton Charles R lawyer
372 Flanigan John A
Flanigan Hannah dressmaker
Perkins Warren F postal clerk b
Hall Hiram
Perkins Eva dressmaker
Benefit Street Garage
376 Hiller George F vice pres
Smith James M steamheating
McLaughlin Roy L
McLaughlin Margaret L Mrs
378 Whytock David Park investment securities
Whytock Hall Madame organist
380 Tetreau Marian Mrs
382 Hayward Gilbert
Louth Nichols janitor rms
Hatch Charles Mrs b
384 Robbins Mary Mrs
Carr Josephine teacher
386 O'Leary Dennis C physician
388 Waterman Frances Miss
Birge Harold E salesman
Richardson Edwatd mgr
Luth George F civil engineer
DeSauriens Clara Mrs
Gardner Walter Mrs
Allen J Albert jr teacher

James St ends

392 Rustigian Maritza G Mrs
Brown Viola H

PUBLIC MARKET and its Branches are the Best Food Stores in America

000 Church of Our Saviour

Transit St crosses

404 Nicholson Thackray Co grocers
406 Gomes Henry cook
410 Berger Louis grocer
Pelton Charles pedler
Noonan Robert W clerk
Iaccheri Louis
Corman Bernard remnants b
414 Salvation Army Day Nursery
418 Horovitz Jacob furniture
Hermann Abraham furniture b
420 Phillips A J pork packer
420½ Phillips Joseph mattressmaker
Freedman Harris tailor
Freedman Joseph salesman b
Alves Alfred laborer
Sousa Manuel laborer
424 Ballou Fannie M Mrs
426 Reis Miguel laborer
Brito Miguel laborer
432 Hart Harry L machinist
Costa Amelia Mrs
436 Woodson Estella Mrs

Wickenden St crosses

448 Blackeney Joseph bus agt
Sullivan Nellie Mrs
McMahon Edward J clerk
452 Ormsbee James laborer
456 Stone C Moulton Co leather mfrs
462 McLaughlin W H physician
468 Reis Manuel C laborer
Gomes Manuel laborer

Pike St crosses

Tockwotton St crosses

492 Fortes John laborer
Fortes Manuel laborer
496 Holden Arthur teamster
Fallows Annie Mrs
Rodman Manuel laborer
Almeida Jack laborer
504 Ganet Jesse laborer
Alves Peter laborer
Silva Peter laborer
Gomes Luther laborer
508 Ksepko Joseph soft drinks
Silva Tony laborer
Reis N M laborer
508r Panina Louis laborer

Left Side

1 Club Room

Burr's Lane ends

3 Wright John S plumber
5 Turkish Boardinghouse
7 Bartley James H physician
Bartley James H jr physician
Bartley James H physician
11 Briggs William laborer
Bronson Mary W
Blakie Alice dressmaker
Marginson Delia housekeeper
23

Halsey St begins

27 Chester Hyman H physician
29 Harrington Agnes J Mrs widow
Thornton Albert machinist
31 Loveless John S foreman
33 Slatoff Samuel cutlery
33½ Silverman Jacob jeweler
35 Meredith Thomas J carpenter
Brown Cushing F meat cutter
37 Leand David L buyer
Jensky Benjamin cigars
37A Koplan Hyman wool merchant
Koplan Frank M
Koplan Abraham salesman
39 Bliss Albert auto tires
39A Denenberg Mollie widow
43 Levy Israel agt
Moore Annie dressmaker

Jencks St begins

49 Holloway Ida W widow
Strasmich Abraham L junk
Strasmich David M jeweler b
55 Rosenberg Morris furrier
Rubinstein Sam grocer
57 Goldberg Jacob clothing
61 Pobirs Albert I dentist
Siegal Pincus neckwear
65 Hebrew Educational Institute
71 Jacobson Jacob
Finklestein Jacob clothing
71r Farrar Jane widow
73 Jensen Helen widow
75 Kessler Samuel real estate
Gershovitch Louis
81 Rivais Benjamin F supt foundry
Sugarman Samuel real estate
Schrafenberg Morris printer
81r Hooper Levi machinist
87 Angell Charles F iron
Walinder Francis G b
87r Thompson Edward foreman
Lowe Mary Mrs
93 Weaver Marion H Miss
Nahigian Avedice H trunks
101 Crooker George H physician
109 Dorr Mansion
115 Temkin Max N grocer
117 Brennan John B news dealer

Bowen St crosses

119 Fraser Marjorie widow
127 Needham Mary A widow
129 Sculian Hugh F mfg jeweler
135 Babbitt Sophia C Mrs
Babbitt Sarah A H Miss b
141 Workmen's Co-operative Home
145 Rosie Forest shipping clerk
147 Borden George E prop
Sutherland John physician
Hatton R M mgr
Dean Louise
Rhea George salesman
Ryan Thomas A salesman
Farnham Frank salesman
Peck Louis salesman
Edgett Eva nurse
Dinsmore E Beatrice nurse
Sanger Dorothy
Moffatt Lilla bookkeeper
149 Clark George J
151 Kerfoot George W weaver
153 Crowder Thomas
155 Greenblatt Hattie physician
Adams Fred collector

South Court crosses

157 Burnstein Morris tailor

Benefit—*Continued*

159 Monks Amelia Miss
Gurney Preston Rev b
LaPoint Joseph
Rose Harry
Keough John clerk b
'59E Conlon Joseph E motorman
59½ Crooker George H physician
'1 McQuade Terrence
3 Sullivan Mary Miss
Bowen Louise
Collins Annie L Mrs
Collins John L jeweler

Meeting St crosses

1 eterson Theodore R florist
18 ron James J physician
18. aver Marion H prop
h Henry L chemist
187 WLES HORACE B SONS undertakers—See front cov-
193 K es Ellen L widow
Ki s Stephen D jeweler
195 Mo Villiam N
199 Vac.

gell St begins

205 Supre ourt R I

rman St crosses

219 Univer lub
223 Peckha harles F physician office
225 Peckham les F physician
227 Handicra b
235 Grant Ale r & Co Inc painters
Albee Percy tist

Colleg rosses

000 Prov Athena
257 Hoyt William s
Wolcott Henry b
Pettis N B Mrs
259 Wells Mabel C Mr.
261–263 Vacant
265 Vacant
Vacant

George St begins

277 McQuaid Charles A
279 Kenyon Adline Mrs lodging house
281 Rowe L Earle director R I S D
283 Shipman T Harris physician

Benevolent St begins

000 First Cong Church
303 Pettengill Carrie A widow
Chatwin Flora Miss rms
Toas Blanche Mrs manageress rms
Allyn Maude widow rms
McCormick Mary Miss rms
Stevenson Edward salesman rms
Read Grace steno rms
Sandberg Ida masseuse rms
Sargent John manufacturer rms
Read Nellie teacher rms
Read Theophilus H motorman rms
Adamson Mary nurse
Fahlman Victor bookkeeper rms
Gould Etta widow rms
309 Gilbert & Drabble undertakers

Charles Field St begins

327 Vacant

Power St crosses

357 Sherman Sophia A widow

Williams St crosses

367 Bradley Charles Mrs
373 Gibbs Gardiner asst supt
Van Allen Lorenzoe wholesale jeweler
375 Maguire John police insp
377 Darling George C jeweler
Dyer Thomas E police
379 Flanagan William F physician
Labont Henry foreman h
383 Hoefler-Fisher Co The interior decorators
Brown Fred A electrician
Miller & Warburton upholsterers

John St begins

389 Lippitt Henry F

Arnold St begins

395 Murphy Henry A
401 O'Neil Dennis machinist
Quann Edward J garage

Transit St crosses

405 Devitt John J laborer
407 Vincent John A chauffeur
Ford Rose Miss
409 Cohen Irsael clothing
O'Rourke Joseph F clerk
419 Delours Fred laborer
Allenson Alfred oiler
Davis Warren painter
Lopario Anna

Sheldon St begins

433 Harahan Bernard soft drinks
439 Diggins Thomas teamster
Davey Albert chauffeur
443 Hogan Julia Mrs
Gallagher Patrick helper h
Lyons John laborer b
Bruce John laborer b
Garvey Michael J laborer b
Sullivan Patrick wireworker b
Hellen Joseph longshoreman b
Doyle William teamster h
Murphy Patrick fireman b
Sugrue Timothy clerk b
Flynn James helper b
Leary John helper b
Love Walter watchman b
Lucey John H chauffeur b
McKenna John boilermaker b
Hagan Michael boilermaker b
Leary Jeremiah helper b
Healey Charles janitor b
Powers Michael helper b
445 Fonseca Louis barber

Wickenden St crosses

451 Vacant
457 Sullivan Margaret widow
Sullivan John P foreman
463 Rebello Antone P Rev
Sullivan Mary steno b
Sullivan Catherine b
Cunningham Daniel laborer b
Sullivan John F linotype opr b

Murphy Philip wire worker b
Lynch James b
Lynch John chauffeur
McDeed Arthur blacksmith b
Parsons Archie laundryman
Sullivan John P foreman
463 Rebello Antone P Rev
Tolda Manuel S Rev
Goulart Isabell

Pike St crosses

Tockwotton St crosses

Washington Square

000 ft of, Merchants & Miners Trans Co

BENEVOLENT from opp 290 Benefit to 126 Governor Ward 1

Right Side

1 Unitarian Hall
3 Calder William C trav salesman
5 Holt Walter O designer
Holt Jane L teacher b
9 Howarth Greenwood engineer
11 Fuller Edward M ins
13 Grossman Charles, C P A
Platt John D sales mgr
15 Knight Richard D treas
17 White Merwin coal

Brown St crosses

27 Hutchinson James R chauffeur
31 Fiske George McLellan Rev
33 Kendall Peleg Redfield Mrs
Kendall Elizabeth R b
35 Mercer James M
39 Goodspeed Jeannette M b
Allen John R b
Truman Imogene A teacher b
Winsor Eliza Miss b
43 Pim Anna Miss
43½ Robillard George T chauffeur
45 Hughes George L supt
45r Kerins Catherine widow
47 O'Regan John dry goods
O'Regan Mary housekeeper b
Mahoney Ellen dressmaker b
51 Hacking James pedler
51r Murphy James J coachman
53 Davis Edmund machinist
55 Co-operative Garage

Thayer St crosses

61 Mingione Gabriele shoemaker
63 Furlong John W builder
63-65 FURLONG JOHN W CO contractors—See page 1011
67 Moriarty James J laborer
69 Deare Edith widow
71 Smith Andrew caterer
73 Howes Wendell salesman
Brennan Frank E salesman
75 Collins Ellen widow
Collins Joseph driver
Collins Mary bookkeeper
Collins Margaret bookkeeper
77 Maddox John H ammunitionmkr
Johnson George meatcutter
77½ Wilson Malachi Mrs
Cook Joseph bellman
79 Palmer William hostler
83 Burdick George W tinsmith
Connery Wm coachman
O'Neil Edward J clerk
85 Asukiasian Heant grocer

Brook St crosses

89 Stowe Agnes J Mrs
Robinson Margaret Mrs b
91 Williams John laborer
93 McKnight James B laborer
95 Stockard James M stable
Thomas Eugene A ins
97 Hall Eliza A Miss b
Bennett Mark N draftsman
99 Trouve Leon waiter
103

Hope St crosses

Cooke St crosses

117 Sullivan Timothy J real estate
121 Kimball Emma widow
123 Charbonnel Ernest A dentist
Bliven M I Mrs
Bliven-Charbonnel Avis Mrs
129 Orr John J contractor
131 McIntyre William N

Left Side

2 Lewis John B dye stuffs
6 Hope Club
Campbell Stewart secretary
12 Brown Ann Mrs

Magee St ends

20 Watson Byron S shoes
22 Chase William B grocer
26 Arnold M E & R Misses

Brown St crosses

32 Noble Warren engineer
34 Hastings William T Professor
38 Pournaras Angelo waiter
Pournaras William N restaurant
40 Fletcher Mary Mrs
Haskins Juliette B Mrs
42 Crouchley John D chauffeur
Cusick Catherine widow
Conley William J clerk
44 Murray Sarah A Miss
Alchorn Margaret widow
O'Connor Annie widow
46 Furlong John W builder
Furlong James J student b
48 Furlong Philip S builder
50 Clark John P timekeeper
52 Gallagher Margaret Miss
54 Wilkinson Mary Mrs
Lacour August cook

Thayer St crosses

56 DeGoey Elizabeth Mrs
58 Millerick Thomas messenger
60 Kellogg Ormus E
62 Lewis Sarah M Mrs
Lewis Alice L teacher b
Lewis Clara E teacher b
64 Pope Ida K widow
66 Huling John R janitor
68 Macnair Margaret Miss masseuse
Anderson Ingrid H Miss masseuse
70 Feely Mary Mrs
72 Geoghegan Peter J chauffeur
74 Gallagher Ellen Mrs
76 Gladding Charles L motorman

Benevolent—*Continued*

78 Carr John chauffeur
80 Gilmore Katherine F dressmaker
Gilmore Peter machinist b

Brook St crosses

84 Gitz John chef
MacDonald J Stewart
MacDonald Arthur B clerk b
MacDonald May E sec
86 Pearce Julia H L widow
Driscoll Joseph, P F D b
Appleton Robert E plumber
88 Hose No 6
90 Miller Stephen C clerk
100 Moran John J caretaker

Hope St crosses

104 Grinnell Russell mfr
106 Richardson Ellen I Mrs
Richardson Louise b
110 Sturgis Rush lawyer

Cooke St crosses

112 Smith Charles M jr
116 Smith Walter Burgess mfr

BENNETT PLACE from 1768 Westminster Ward 8

10 Payette Wilfred contractor

BENTON from 45 Capron to 56 Appleton Ward 10

Right Side

1 Wadicjka John laborer
Wagner Albert laborer
Lobobiak Dmytro rubberworker
11 Malvoisin Hector weaver
Lamothe Theodore J file cutter
Dionne Aime weaver
13 Dionne Joseph E chauffeur
Zavasky Casmire at B S

Left Side

10 VanBost Henry weaver
Belcher James H laborer
Hayes Agnes widow
12 Nazar John clerk
Beauregard Napoleon weaver

BERGEN from 980 Chalkstone av to beyond 151 Regent av Wd 10

Right Side

11 Bracq Joseph E machinist
15 O'Brien Owen E motorman
Coleman Michael
McCarron Nellie widow
McCarron Annie, B & S
19 Bosquet Joseph A weaver
Murray James M jr file cutter
Murray James M driver
21 Annear Arthur W, B & S
21½ Caruso Jean
23 Manno Thomas mason
23½ Clow Frederick W baker
25 Seaver Frank L ambulance driver
Barattini Arthur
Lynch Joseph
33 Smith Frank G reg pharmacist
35 Farmer Priscilla Mrs
37 Hammond John J machinist
Vennberg Frank A machinist

Andem St begins

57 Cummings Bernard F filecutter
Hart Daniel F machinist
59 Kane Mary widow
Wallace Stephen lineman
Hughes Thomas J jeweler
61 Powers John car inspector
Doorley James paver
Doorley Edward F pedler
63 Kenney John filecutter
Schofield Thomas H polisher
Lake Waldo A painter
65 Crowley Bridget widow
65½ Tully Annie widow
Conroy Arthur operative
67 Coffey Charles driver
Condon Peter J meat inspector

Regent Av crosses

81 King Marion and Kate Misses
Davis Edith C Mrs
Mulvey Nicholas A file cutter

Left Side

10 Dawber Thomas laborer
Carlson Christina widow
McGrath Bridget widow
Pearson Anna L Mrs
12 Vacant
16 Taylor Annie B & S
Neke Fritz machinist
20 McGlynn Henry L blacksmith
24 House removed
30 Martin John W sausage mfg
32 Walpole James driver
Walpole Bridget widow b
Caparco Pari file worker
34 Cullen John H laborer
Donahue Francis P rubberwkr
36 Morrone Nicola
Gross Joseph
38 Delahaunt Michael steamfitter
Dwyer Michael rubberworker
Galvin Laura widow
44 Thibodeau Adelard operative
Berry Edward
Dinsey Harold machinist
Littlefield Edward E laborer
48 Coddington Frank car cleaner
Burns John, B & S
Martin Owen F rubberworker
50 Atlantic and Pacific Tea Co grocers
52 O'Leary James file cutter
Martin Christina widow
54 Kelly Patrick bottler
56 Deignan Annie A widow
Donahue John operative
58 Smith Margaret E widow
Smith Isabelle F stenographer
60 Mulick John bookkeeper
Lamb Matthew F carpenter
62 Anderson Conrad W hardener
62A Shoog Swan machinist
64 Miller Sarah widow
Reddy Thomas
66 Cummings M Annie Miss b
Marnane James E salesman
Gallagher Mary widow
Phillips John automobile repairer b

68 Hackett Martin J molder
Pilkington Thomas file cutter
Trainor Francis, B & S
Regent St crosses
82 Jacobbo Pasquale

BERKELEY from 44 Lisbon to 137 Harold Ward 10

Right Side
9 Gabouy George J jeweler
McArthur George W molder
11 Kelly Owen hostler
15 Johnson J Adolph carpenter
17 Ashcroft William meat inspector
Klegg John clerk b
19 Thompson Harry blacksmith
21 Collins Martin at B & S
23 Tracy James clerk
Carr William coffee grinder
27 Dowling Thomas grocer
Thomas Robert machinist
Wier Frank F conductor
29 Dowling Thomas grocer
31 Sawyer Roy F engineer
Bourguignon Geo E letter cutter
33 Crossman Louis F carpenter
35 Barker Charles F clerk
Halvarson Axel at B & S
37 McPhillips Alexander V patternmkr
37 *Fern St ends*
45 Perry Joseph teamster
63 *River Av crosses*
71 Sheridan Frederick rubberwkr
Haggerty Walter driver
73 Quirk Frederick E solderer
75 Thomas Jas L picture framer
Holland Joseph at Gorham's
77 Wisdom William F furniture finisher
79 Munroe Russell B driver
O'Neill James file worker
81 Vacant
Downes Patrick laborer
83 Davey John conductor

Left Side
16 Nelson Olaf driver
MacCulloch Alexander B mach
Robin St ends
30 Vacant
34 Cowell Harry F
Fanelle Rocco V
Kershaw Maria widow
36 Swanson Arvid A machinist
40 Carey Matthew T driver
42 Duffy Austin A foreman
Ryan John
64 *River Av crosses*
72 Tracey Austin P salesman
Coffey James F police
74 Battersby George A engineer
76 Harlow William F tea and coffee
Rooney William
78 Earley James F stableman
80 McHugh John F clerk
Hughes William P
82 Erickson Olof carpenter
84 Devine John J loco engineer
86 Danahy Patrick J carpenter
Danahy John J piper b
McKenna Wm E truckman

BERKSHIRE from 431 Douglas av to 54 Cornwall Ward 3

Right Side
15 Olson John M patternmaker
March St crosses
June St crosses
000 Berkshire St Primary School
109 Hart George F tileworker
Hough Samuel dressertender
111 Crawford Thomas A real estate
Admiral St crosses
141 Hawkins John H machinist
Salina St crosses
173 Johnston Ellen widow
181 Fitzgerald Richard sta fireman

Left Side
88 Wilhelm Frederick V baker
Smith Arthur T machinist
90 Battey George W letter carrier
Duxberry Herbert loco fireman
92 Burgess Fred A loco engineer
120 Vacant
Admiral St crosses
132 Warnock Samuel at B & S
134 Mackey Sarah J widow
140 Hyde Agnes S widow
144 Rose Mary widow
Franklin Albert at Ray Works
000 Corliss Heights Baptist Chapel
Salina St crosses
164 Burton Harry T milk dairy
168 Faria Joseph P driver
176 Weaver Frank W taxi driver

BERLIN from 1022 Chalkstone av to opp 44 Andem Ward 10

Right Side
19 Donahue Joseph clerk
Donahue Arthur, B & S
Donahue Raymond b

Left Side
2 Mountney Richard B D steam heating
4 Mountney Richd B D steam htg
26 Croft Joseph produce pedler
30 Lynch John J laborer
Lynch Ellen Mrs
Lynch Edward laborer b
32 Maccarone Vincenzo shoemaker
34 Hafey Ann H widow
36 Lonergan Edw F ironmolder
Janson John H boilermaker

BERNARD from Verndale av to 95 Calla Ward 6

Right Side
Fisk St crosses
Babcock St crosses
69 Bullock Geo W adv agent
75 Poole Henry laborer

BERNON from opp 81 Douglas av to 43 Nolan Ward 3

Right Side

17 Skog Amanda K widow
19 Harty Mary J widow
21 McElroy William F teamster
Dwyer Mary A widow
25 Silverman Israel tinsmith
33 Gorenstein Harry dry goods
Torghen Louis salesman
37 Smith Mary E widow
43 Leache Joseph butcher
Chourinsky Morris jeweler
Weinstein Katie
45 Kapelovich Barnet machinist
Robinson Samuel cutter
53 Brothman Harry blacksmith
57 Goldman Henry caterer
Cestok laborer
59 Klitchner Mary R Mrs variety
61 Ahawnian Vartan laborer
Reilly Annie J Miss
65 Mason Louis sheet metalworker
71 Bochner Bessie widow
Weisman Hyman tinsmith
75 Doyle T Arthur carpenter
Stafford Daniel H laborer
81 Stansfield James A sta engineer
Duhaine Joseph D police
Rowney William jeweler
87 Walsh Michael F laborer
Nolan Thomas F clerk

89 *Candace St crosses*

103 Melarkey Anna N widow
107 Casey Patrick J laborer
111 Doolan John oiler
Jordan James J operative
123 O'Donnell Joseph J machinist
Mulcahey John J teamster

Left Side

2 Noonan Mary E widow
4 Reynolds Harriet Miss
Corr William J piper
6 Sheffers Annie Mrs
8 Matteson Theodore J toolmaker
Perllman Joseph dry goods
12 Hanley Thomas Joseph jr shipper
14 Butler Albert H A clerk
Flaherty Jos H clerk
16 Roberts John T molder
18 Finn John B overseer
Early Patrick marine engineer
20rShaw David L market
22rGolin Morris grocer
Superior Michael laborer
24 Golin Hyman wireworker
26 Zitserman Jacob T clothing
Glogos Solomon B pedler
28 Arbor Joseph M butcher
30 Bander Samuel clerk
Lichman Isaac pedler
32 Matzner Henry plumber
Moskols Samuel pedler
Markarian Hamparzoon helper
34 Vacant
38 Rushian Israel pedler
Kramer Joseph tailor
42 Yaworsky Samuel laborer
44 Barberian Hohannes M operative
46 Sarkisian Zakar baker
48 Supsky Jacob operative
52 Dambroski Sophia Mrs
54 Arzoomanian Zakar baker
56 Chromecki Anton laborer
58 Boyajian Harry laborer
60 Yaworsky Paul laborer
62 Anderson John W fireman
Thompson Thomas F foreman
68 Livsey James H sta engineer
Hopkins Louis H foreman
72 Foxman Abraham dry goods
Berger Kople pedler
76 Scott Harry asst station master
Cooney John A jeweler
82 Halliwell James machinist helper
Wade Irving machinist
86 Hitchen Charles E laborer
Sutton Thomas J at B & S
100 Providence Ice Co sub station

Candace St crosses

118 Bolis George laborer
Smith John laborer

BETTERRIDGE COURT from 90 Messer

8 Sciaraffa Michele shoe repairer
10 Heaven Samuel W clerk
McGheeney Patrick watchman

BEVERLY from Mason to 157 Washington Ward 4

Right Side

7 Manufacturers Building
rm 1 Bartlet A W glass worker
rm 2 MacWatty Belting Co
rm 3 Buxton G E & Co mfg jewelers
rm 4 Bens William Co silversmiths
Deutz Max mfg jeweler
rm 5 Peterson Co mfg jewelers
Abbott C M Co mfg jewelers
rm 6 Schwarzkopf J & Co mfg jewelers
Keystone Braid Company
rm 7 Manufacturers Bldg Co
rm 8 Standard Emblem Co emblems
rm 10 Wightman & Hough Co mfg jewelers
rm 11 Bennett T E Co mfg jewelers
rm 12 Hancock C E Co mfg jewelers
rm 14 Lindol H C & Co mfg jewelers
rm 19 Parks Bros & Rogers mfg jewelers
rm 20 Cahoone G H Co mfg jewelers

Sabin St crosses

23 Matron Police Station

Martha St crosses

Fountain St crosses

Left Side

6 Auto Metal Works
12 White Z Co celluloid
Krasner & Co mfg jewelers
Union Plating and Enameling Co

Sabin St crosses
Fountain St crosses
Martha St crosses
52 Pendleton William H laborer
56 Santos Gregory hod carrier
Smith John laborer

BIGELOW COURT from 118 Federal Ward 9

Right Side
33 Salvatore Gaetano laborer
Tiberio Giovanni laborer
Sincero Paoli laborer

Left Side
38 Vincetore Giuseppe
Lupo Pasquale laborer
42 Badessa Giuseppe barber

BINGHAM from 1011 Branch av to Caxton Ward 3
2 McHugh Annie Mrs
McHugh Edward V clerk
McHugh Raymond F clerk b
McHugh Jennie F bookkeeper b
6 Madden James J carpenter
12 McCarthy Justin J laborer
Compagnone Antonio laborer

BINNEY from 238 Niantic av to Calhoun av Ward 7

Right Side
31 Kingsley Robert laborer
Sone Joseph laborer
35 Fletcher Robert laborer
39 Murphy Ralph laborer
43 Neal John W painter
Neal Walter at Gorham's

Left Side
24 Cole Floyd F jeweler
White David machinist
Hull Walter
28 Vacant
30 Neal Ernest L wood worker
34 Gaffney Charles H grocer h
42 Stern George T messenger
46 Monroe Arthur F wood molder

BISHOP from opp 41 Willard av to 270 Plain Ward 5

Right Side
25 DeVoe George laborer
35 Littleton William chauffeur
Pollock George F machinist
37 Ross Max grocer
37rLane Sadie widow
39 Horton Arthur jewelry
43 Weston Donald M foreman
47 Beinstein Samuel jeweler
Coly George trucker
Resh Benjamin B musician
51 Resh Samuel junk
53 Solmonson Bernard salesman
Wood George W foreman
Wood Arthur colorer
59 Miles Annie widow
Samdion George loomfixer
Miles John P, U S N b
65 Murray Francis laborer
Lyons John police
71 Clabby William laborer
Peterson Richard machinist
Moran Elizabeth Mrs
73 Greene William C jeweler
Whaley Chester C grinder
77 Katz Benjamin laborer
Blank Harry pedler
Saska Stephen auto repairer
Bazar Samuel jeweler
79 Bazar Sam jeweler
Gonser David jeweler
81 Rakatansky William junk
85 Banigan John H plasterer
Finneran George A mgr
89 Steffens Georgie F Mrs widow
Stiles A Parker driver
Ragan Thomas night watchman

Left Side
16 Vacant
18 Rekrut Emil jeweler
Karalowsky Andrew fireman
Kennedy John
22 Vacant
24 Winters Bernard F
Winters John bartender
Harris Clifford L machinist
26 Vacant
28 Akerman Frances housekeeper
O'Connor Mary housekeeper
36 Ross Max grocer
38 Roosa Annie widow
Murphy Eugene J helper
Murphy James T jeweler
Regan Catherine F variety b
40 Bush Walter J plumber
42 Gayton Frederick salesman
44 McEvoy James sta engineer
46 Dorsey Edward police
52 Connolly Elizabeth widow
60 Young William M carriage painter
Young Walter E auto repairer
Young Eva M bookkeeper
64 Vacant
66 Shafter Max baker
Saltzman Mollie widow
Schwartz Harry jewelry
Barber James M wire worker
68 Harding William machine opr
Gordon Jacob silversmith
70 Sweet Jacob harness maker
72 Wagner Joseph shoemaker
Shaw Max pedler
76 Cavanaugh Edward J teamster
Anderson Matilda S widow
80 McGuire Michael H painter
Allen Annie widow
82 Rielley Katherine widow housekpr
Westendorp John H hardener
84 Cloud John G janitor
Johnson John toolmaker b
88 Whalen Catharine widow
Conway Patrick J stone setter
Muller Theodore F air driller
Curran James J laborer

BISMARK from 29 Job to Silver Spring Ward 3

Left Side
10 Coccozza Bennie caretaker
Coia Guilio laborer

BISSELL from Roger Williams Park crossing 1243 Elmwood av Ward 6

Right Side

Elmwood Av crosses

57 Lagerberg John A mason
63 Carr William M salesman

Left Side

50 Berry & Neville auto repairers
54 Seaverson John machinist
56 Johnson Charles S driver
Cluin Thomas folder
Mardirossian Haig M toolmaker
62 Kling John shoemaker
Spinella George barber

Elmwood Av crosses

BLACK from 59 Orms to 104 Chalkstone av Ward 3

Right Side

19 Sullivan Michael at B & S
Loughlin Ellen Miss
Glasheen Edward J helper h
Slaven John H laborer
23 Miller Janet
Johnson Mary J widow
Donaldson William shipper
Sullivan Michael molder

Babbitt St ends

29 McLaughlin Mary J Mrs
31 Farrell Theresa widow
33 Brown Elizabeth widow
35 Quinn Mary widow
37rMcCormick Bridget Mrs
39 Armenian boardinghouse
Benslow Peter boilermaker
Dowreau Peter filecutter

Hawes St ends

49 Schecter Fannie widow
51 Schecter Herman baker h
55 Morrison Augusta widow
57 Konisky Charles A stock clerk
Rosenberg Max R R engine cleaner
Greenfield Nathan pedler

Left Side

58 Providence Bag & Burlap Co
60 Klein S & Sons junk dealers

BLACKSTONE from opp 130 Allen's av to 488 Friendship Ward 5

Right Side

51 Vacant

Eddy St crosses

83 Morrissette Arthur grinder
San Souci Joseph laborer
Fratus Frank chauffeur
87 Carpenter Margaret widow
Wilcox Charles
Flanagan James chauffeur
91 McCaffrey Thomas F laborer
McCaffrey William F driver b
93 Marley Frederick auto repairer
Sullivan Michael J watchman

Culver St crosses

101 Scott Henry & L Co testing machines
125 McCarthy Catherine Mrs
Degnan Thomas laborer
Dolan Terrence at Gas Works
McLaughlin Thomas driver
McLaughlin Joseph clerk b
127 Waldman Samuel yarns
Waldman Mfg Co laces braids and tapes
161 Conley Thomas laborer
Peck Harry junk pedler

Plain St crosses

187 Hackett Margaret J Miss
Porter Frederick S
Freeman Mary widow
197 O'Rourke John laborer
O'Rourke Catherine J Miss
205 Riskin Nathan jeweler
Brown William ins agent
207 Baker Jacob
Baker Sadie Miss
209 Fink Nathan
Greenstein Morris machinist
211 Pincus Sarah widow

Gay St crosses

213 Original Bradford Soap Works textile soap mfrs
215 Davidson Mark mgr
217 Lippold Philip
Sand Adolph
Goedenberg Louis pedler b
219 Johnson John laborer
Mamis Lena widow
221 Press Samuel market
223 Vacant
225 Villar Morris bgrocer
Villar Maxwell jeweler b
227 Flemand Edward engineer
229 Resnick Paula widow
Fiske William L
231 Kaplan Abraham collector
233 Leitchman Joseph
235 Winkler Ethel widow
237 Faria Joseph S foreman
239 Ponce Jacob window dresser
241 Cohen Nathan shoemaker
245 Ackerman Zalik junk pedler
249 Forman Isaac meats
251 Greenberg Jacob jeweler
Jagolinzer Benjamin tinsmith
255 Bochner Jacob carpenter
Bellin Harold photographer
259 Boyle John H clerk
Shaw Louis jeweler
Gordon Rose
263 StOnge Theodore G laundryman
Oakes Carl jeweler
267 Henrikson Simon toolmaker
Delory Henry painter
271 Killoran Ellen A widow
Flanagan John P watchman
273 Hershkowitz Isaac cabinetmaker
Walsh Frank F, B & S
275 Polliak Louis jeweler
281 Ekelund J A contractor

Prairie Av crosses

293 Bonlay Ezra
Ward William F machinist
299 Brown Adolph
301 Weber Harry F
Gill Michael J

303 Simonoff Wolf tailor
307 Rosinquist August painter
309 Anderson Carl E carpenter
311 Leahy Stephen polisher
315 McConnell Rose H Mrs
Negus Percy A jeweler
321 Spahn David tailor
323 Horowitz David C autos
325 Begg Frank laborer
Chace Ann widow
327 Dryfus Augustus
Smith Harry H buyer
329 Cutting George E telegraph opr
339 Snow Laura M Miss
343 Herrick Richard at Gorham's
345 Fleckenstein Henry photo engraver
347 Gooding Frank H salesman
359 Swenson Berndt A motorcycles
363 Manchester Arthur P dentist
365 Yeomans John W draftsman
367 McVay Ella Miss
371 Alexander Frederick
375 Trottier John B undertaker
381 Drury Mary E widow
387 Froberg Andrew P conductor
389 Henrikson Carl foreman
393 Murphy Catherine E widow
Murphy Eleanora I teacher b
Millspaugh Ralph H salesman
395 Sanders Arthur W real estate
Sanders Richard A clerk b
397 Parsons Nils chauffeur
401 Dammers Walter F, P F D
Davis Arthur W
403 Walden Frederick C capt P F D
407 Peck Helen D Miss
Darling Mary L widow
409 Ryan Thomas F clerk
Straight Lucius G mechanic

Left Side

62 Novi Tony painter
76 Collins John W grocer
78 Collins John W h
82 Tanner Charles E teamster
84 Hubbard Evelyn housekeeper
86 McLaughlin Thos
McLoughlin Bernard J printer
McLoughlin Thomas O operator
McLoughlin John printer
88 Morin Terrence laborer
90 Fitsimmons George H teamster
Carr Ellen widow housekeeper
92 Haskell Frederick jewelry
McCaffrey Thomas truckman
Kelley John J at B & S
98 Otis Bros Co refiners

Culver St crosses

104 West Arthur C grocer
106 McKeon Edward boilermaker
Kerrigan James D laborer
108 McGuire Walter G, P F D
Corcoran Mortimer M ship mach
Creamer Frank J machinist
110 Doyle Mary Miss
118 Yorkery Philip J plumber
Cramer Celia widow
122 Inglesby Felix police
Flynn John police
138 Pendleton John laborer
Jones John E laborer
Sawyer Edward laborer
Bollar Emily laundress
140 Hines Harvey L expressman
146 Hammond Charles teamster
Grandstrom Charles A stevedore
Hathaway James laborer
Levenseller John laborer
148 O'Toole Thomas laborer
Menzies John B floor polisher
Barlow William J laborer
Duffy Andrew J boilermaker
150 Derby Theodore A
152 Gormley William blacksmith
Bouyko Sigmund window cleaner
McCann John laborer
Cassidy John J truck driver
154 Vacant
156 Browne Louise T Mrs
Williamson William lumberman
Adler Anna housekeeper
160 Thompson Robert E laborer
Young George R at Gorman's

162 *Plain St crosses*

170 McCormick Michael brewerywkr
Christy Hugh J barber
176 Brodsky Isaac pedler
178 Kaplan Julius mgr
Bornstein Samuel dry goods

Staniford St begins

196 Bonstein James shoemaker
198 Altman Sam weaver
Smith Patrick J machinist
200 Bookbinder Benjamin tinsmith
200rMeehan John J jeweler
Greenberg Harry fruit pedler
Cooperman Bella widow
202 Nagle Austin laborer
Throgowitz Solomon junk pedler
204 Dworkis Carl umbrellas
Baker John paper dealer
Nagle Martin laborer
208 Jacobs Lozar pedler
210 Gretstien Jacob grocer

Gay St crosses

218 Belilove William radiators for automobiles
220 Fine Benjamin operative
Markovitz Charles
222 Coich Isaac tinsmith
224 Gordon Sarah Mrs
Bromley Hollis carpenter
226 Grebstien Jacob h
230 Keller Philip rabbi
232 Lipman Isaac teacher
Williams Howard E wing maker
234 Vacant
236 Berman Maurice pedler
238 Wexler William soft d inks
Rosenthal Aaron junk pedler
240 Clark John J garage man
242 Dorsey Frank laborer
Lachance Albert auto repairer
244 Winn Bernhardt printer
Cohen Louis jeweler
248 Schaer Hyman tailor
Gustacker Charles toolmaker
252 Baxter Patrick lumber surveyor
Golden Thomas J machinist

Blackstone—*Continued*

256 Richard Vincent machinist
Leonard John truckman
260 Fairfield Richard J machinist
Silva Antonio machinist
264 Schaffner August A jeweler
Dolan Bridget widow
Cannon John at B & S
268 Prior James laborer
270 Dell Henry cabinetmaker
Smith James laborer
274 Conboy Hannah J widow
Mattson Axel W machinist
278 Luther Julia M Miss
Murphy Michael P teamster
282 McDonell Thomas laborer
Cline Max
Chaiken Sam shoemaker
284 Devine Joseph laborer
Shapiro Phillip shoe repairer
Sachs Morris jeweler
Banks Philip shoemaker

Prairie Av crosses

298 Swenson B A motorcycles branch store
300 Delerson Meyer printer
302 Kutler Sam real estate
304 Crecelias James machinist
Chucknin Hyman jewelry
306 Shulman Joseph pedler
308 Ginsberg Harry hardware
308½ Henry Frank N inspector
Nystrom Gunnar W toolmaker
310 Fiske Thomas W foreman
310½ Crecelius Louis F upholsterer
Dorsey Patrick H blacksmith
312 Eagle Cornice Co sheet metalwkrs
312 Anderson Emma housekeeper
312½ Hayward Arthur Fred at B & S
314 Hondo Austin electroplator
Reiley George E jeweler
314½ Froeschmann George H ironwkr
Warner George H watchman
316 Taylor Paul F bookkeeper
Forsythe Edward Chester student
318 Smith Elroy W jeweler
320 Atkins Clarence E woodworker
322 Murphy Martin J machinist
Lambert George J collector
324 Twombly Fred jeweler
Mailhot Joseph H grocer
326 Bagley Peter B jeweler
328 Stone Willard B cashier
330 Reed Ernest C plumber
Cass Clarence clerk
332 Smith John jeweler
Riley Charles salesman
334 Potter Justin A clerk
336 Gever Harry tailor
Buteau John salesman
338 Millman Maurice jewelry
334 Peck Charles H
Peck Arthur B mfg jeweler b
350 Baldwin Wilton E mgr
Potter Frank H
Keller Rochel A housekeeper
Wilson A H
356 Smith George W real estate
Reed William J toolmaker
Baldwin Rosella C widow
366 O'Rourke Margaret J widow
Walsh George H auto dealer
Waterman Herman jeweler
Steere Howard W wholesaler
368 Sullivan Ellen widow housekeeper
370 Fairbrother Frank H electroplater
372 Backus John E collector
374 Maxfield Arthur C machinist
Butland Wm E inspector
378 Ballou Evelyn A Mrs
Schaffer Laura E nurse b
Bamford Mabel, Annie and Ida Misses
382 Anthony Henry B Mrs
Cogan Richard M Mrs
Logee William K invest agt
384 Moore Ernest W foreman
386 Cruickshank David B mach
Cruickshank James D asst purchasing agt
Cruickshank M Elizabeth
388 Lorey Lincoln L clerk
390 Holloway George A
Holloway Adelbert S salesman
394 Bens Olga Mrs
Bens Gretchen S phone opr b
396 Nichols William B baggagemaster
398 Scott Walter O chemist
Walter Helen M widow
408 Mulvey Elizabeth H
410 Gauvin Joseph T hairdresser

BLACKSTONE BOULEVARD from Butler av to Hope av Pawt line Ward 2

Right Side

21 Allen Sarah A widow
23 Walker William R architect
25 Arnold Milton H salesman
Arnold M Courtland clerk
29 Dolman Andrew optician
35 Wilson Mills tilesetter
37 Downs Loren N jr asst treas

Irving Av crosses

43 Clement Henry W osteopathic physician
45 Mason Samuel F bookkeeper
Lawson Gertrude music teacher b
47 Parfitt William
51 Slack Frank H Mrs
55 Foster Walter S
59 Vacant
63 Douglas William carpenter
73 Stone Samuel S lawyer
Stone Mildred C b
Stone Evelyn B b
Stone Marjorie W b
89 Willard Sarah P Mrs
97 Hathaway Mary E Miss
Sutherland Wm C painter b
101 Tanner Willard B judge

President Av crosses

111 Titus Warren H
123 Read Frederic B

Penrose Av begins

129 Barton Lillian widow
141 Bogert Theodore P fire ins

Margrave Av begins

145 Wall Ashbell T jr jeweler

Laurel Av crosses

161 Spencer Wilton H mill supplies
165 Correa William oil

Glen Rd crosses

Upton Av crosses

203 Greenough Wm B lawyer

Lincoln Av crosses

219 Clarke Prescott O architect

Clarendon Av crosses

Mont Av crosses

249 Briggs George jr sec

Magellan St crosses

255 Feeney Michael gardener
261 Sentz George J chauffeur
Breard Walter L manager
Sweet Anna E widow b
305 Butler Hospital
Blumer G Alder Dr supt
Hall Henry C 1st asst physician
Ruggles Arthur H asst physician
Belyea Margaret S supt of nurses
Goss Harry H steward
Barlow Gertrude B bookkeeper
Grant Rita F Mrs stenographer
Miller Florence E matron
Diez M Luise physician
Morton Caroline M librarian
Cathcart David A asst supervisor
Maynard Leonard T nurse
McMahan Eugene nurse
Simmons Roscoe N nurse b
Kemp Bertram C supervisor b
Kemp Margaret F nurse b
Phillips Henry nurse
Reilly John nurse
Stone L Edgar nurse
Fox Alfred nurse
Partridge Edith nurse
Emerson Martha nurse
Melville Mary E nurse
Tsara Charlotte nurse
Pike John S asst supervisor b
Adam Orelie nurse b
Bishop Louise nurse b
Crocker Ella B nurse b
Lacourse Anna C nurse b
Messenger Dorothy E nurse b
Slusser Josie nurse b
Baker Mary V nurse b
Macdonald Leona nurse b
Gross Florence nurse b
Adam Lydia nurse b
Clark Mark farmer b
Mersereau Ada night supervisor b
Barrett Daniel H b
Froberg Peter chef b
Maguire Patrick farmer b
McNeill Joseph farmer b
Quinton James watchman b
Quinton John watchman b
Dundas Robert H barnman b
309 Kemp B C supervisor

Rochambeau Av crosses

000 Swain Point cemetery

Alfred Stone Rd begins

Left Side

Elton St ends

32 Standish Granville S adv agency

Irving Av crosses

University Av ends

Lloyd Av ends

President Av crosses

134 Macomber Edw S cotton broker
140 Dunlop Charles D insurance
148 Beach Charles H fire ins
Beach C Laurence fire ins
156 Field Harold C mgr

Laurel Av crosses

162 Emerson Lowell
170 Dyer H Anthony artist

Glen Rd crosses

180 Durkee Warren Hayward mfg chemist
Batcheller Eliza M Mrs b
188 Sweet Jesse B grain dealer
Sweet Jesse B jr cotton broker
196 Griswold Wm H insurance
200 Walker Robert L real estate

Lincoln Av crosses

Clarendon Av crosses

226 Calder Albert L cotton broker

Mount Av crosses

Magellan St crosses

262 Keefe John W surgery
White Margaret Mrs cook b
Reed May b
Geraghty Elizabeth Mrs b
Burns Bessie nurse
Potter Ruby nurse
Clark Catharine nurse
Robb Bessie nurse
Lavoice Isabel supt
270 Homer Eleazer B architect
274 Williamson Margaret J bookkpr b
Williamson Wilhelmena bookkpr b
Williamson Hugh
276 Miner George L sec and treas
284 Bacon Charles F
Prov Scale & Supply Co
288 Nicholson Paul C
290 Martin Wesley C
310 Sheppard Byron H architect
322 Murphy Wilfred C mill supplies
330 Parsons Edmund H
Kent Madeline

Rochambeau Av crosses

BLAINE from 108 Ledge to Bismack Ward 3

Right Side

11 Mingioni Lucia widow
17 Viti Carmine laborer
25 DiSano Pasquale pedler
Barricelli Vincenzo weaver
23 DiPaola Carmine laborer
Caspoli Maria widow
29 Marrotta Raffaele laborer
Selestro Nicola laborer
Pirolli Giuseppe laborer
Mortimi Bennie laborer
Leonardo Luigi laborer

Blaine—*Continued*

31 Ferri Lorenzo laborer
Galloni Pasquale laborer
45 Desiderare Gennaro laborer

BLANDING from Traverse to Ann Ward 1

Right Side

19 Jackson John H laborer
Silva Honario laborer
Cardosa Charles laborer

Brook St crosses

43 Vega Mary widow
Pina Joseph laborer
Cabral Jack laborer
45 Pina Mary Mrs
Coehho Antone laborer
Monteiro Charlotte widow

Left Side

Brook St crosses

40 Rebello Joseph laborer
Ramos Manuel S engineer
Ramos Manuel S jr jeweler
44 Sousa Frank P laborer
Costa Manuel laborer
Mello Mary widow
Bicho William J clerk
46 Pina Manuel clerk
Pina Henry jeweler
Almeida William laborer
48 Mello Lena Mrs
Medeiros Frank laborer
Leite Rose widow
52 Medeiros Marian carpenter
Jason Joseph pork packer
Bicho Joseph J butcher
Jones Joseph laborer

BLOUNT from 36 Bassett to 141 South Wards 4, 5

Right Side

Elm St crosses

19 Vacant
21 Littlefield Julia A widow

Left Side

4 Vesta Knitting Mills
Vesta Underwear Co
Smith Bros mg jewelers
Imperial Knife Co
14 Kinney Co mfg jewelers
New England Hosiery Co
Mackey Jewelry Co mfg jewelers
Progressive Ring Co ringmakers
Wildprett & Saacke mfg jewelers
Rex Mfg Co mfg jewelers
Quarters William F electro plater
Imperial Knife Co pocket knife mfrs
Pillingchain Co chain mfrs

Elm St crosses

BLUFF from 47 Aurora to Prescott Ward 10

Right Side

5 Jencks George N, B & S
11 Chapman James F toolmaker

Left Side

12 Bisco Edward driver
Boule Louis A molder
20 Boule Peter H coremaker
Gaumond Joseph W filecutter

BLUNDELL from 120 Thurbers av to 77 Pavilion av Ward 6

Right Side

00 Dover George W Co Inc machinists
25 Zoccolini Louis molder
Hamilton Edward toolmaker
29 Purcell William laborer
31 Cahill Margaret widow
35 Short Frank
Aurilio Anthony machinist
41 Largess Jennie
65 Wentworth Edwin fireman

Left Side

8 Field Walter E jeweler
Webster Edward V laborer
10 Olney Ernest P steamfitter
Capobianco Joseph laborer
14 McKenna Eliza widow
Mullaney John F machinist
26 Lester Charles E carpenter
36 O'Brien Lawrence F teamster
Mimande Arthur A at Gas Co
42 Johnson Joseph grocer
60 Moran Patrick laborer
Gumley Harry jeweler

BOGMAN from 293 Plain to 300 Prairie av Ward 5

Right Side

1 Trainor William J soft drinks
3 Benwood C J & J W painters
Trainor Ellen widow h
Trainor Francis P undertaker
17 Wilson Frederick E chauffeur
Mohan John J conductor
19 Prior Maria J widow
Prior Peter H shipping clerk
Dillon John P lineman
Trainor William J clerk
21 Kelley William F, P F D

Staniford St crosses

25 Monzack Joseph bicycles
Monzack Sadie widow
Lyons Dennis A driver
29 Harlin Johanna
Harlin George G jeweler
31 Jason Joseph I carpenter
Hilbery Frederick silversmith
35 Kelley Matilda B Mrs
Gould George
Silverman Sigmund painter
Choctowicz Joseph window cleaner
41 Stanley Frederick expressman
Loppin William machinist
Masasosky Alexander laborer
41rStarneck Stefen housekeeper
43 Lett Sarah housekeeper
45 Orzeck Michael ins agent
Bernstein Jacob umbrella maker
49 Mandell Charles tinsmith
51 Star Metal Works tinsmith
55 Milivsky Abraham junk

57 Taber Abraham chauffeur
Reich Max clothing
59 Botvin Louis pedler
Codding George H clerk b
Hathaway Clara W widow
Saunders Clarence P Mrs cashier
MacAllister John, U S A
63 Sherman Charles E carpenter
Barber Greenwood chauffeur
65 Murphy John laborer
Murphy John teamster
67 Fisher Clarence A teamster
69 Gilchrist John at Gas Works
Fleming John F driver
71 Cahill M Mary b
Morris James A clerk
Galligan Mary widow
87 Mayberg Koppel hay and grain

Hilton St crosses

91 Lamb Francis machinist
Coleman John M, P F D
Carroll William F lawyer
93 McWilliams Minnie widow housekeeper
McWilliams George E clerk
95 SanSoucie Alfred A plumber
Poland Thomas C boilermaker
97 Brindle Fred jeweler
101 Vacant
103 Jones Russell F mechanic
Christopher Robert H salesman
MacBennie John student

Milk St crosses

105 Zorabdian John coal and wood
Senner Manuel cook
Kendrick Charles H librarian

Left Side

6 Alexander John dressertender
Johnson Carl J
Johnson Carl J automatic repairer
Johnson Harold F surgical instruments worker
8 Quillen James jewelry box maker
Harvey Walter S
14 Glancy Peter drummer
Beane Alexander laborer
Beane Jennie Mrs b
16 Kilkenney Catherine widow
Kilkenney Joseph J jeweler
Kilkenney Edward J jeweler
18 Darcy Patrick J truckman
22 Morris Joseph jeweler
24 Gilligan Nora widow
Gilligan Margaret E forewoman
Gilligan Anna L steno

Stanford St crosses

26 Karten Samuel grocer
Holland Percy P machinist
32 Ackerman Isaac junk
Silverman John pedler
34 Rabinavitz John jeweler
36 Tarsky Abraham tinsmith
Crecellius Carl A baker
40 Golemba Morris mech dentist
Gordon Sarah widow
42 Silverman Max fruit

Golemba Lane begins

52 Drew F John laborer
McGirl Michael laborer
56 Botvin Jacob pedler
Botvin Max b
58 Hayman Louis M laborer
Salk Benjamin upholsterer
58½ Katz Louis rubberworker
Yuloff Joseph junk
62 Noonan Martin truckman
Gaffney Patrick J fireman
66 Pritzky Nathan grocer
Gorden Hyman jewelry
Turnbloom Carl melter
70 Jacobs Annie widow alterator
Ruter Rubin junk
72 Rotberg Charles polisher
Gorden Meyer jeweler
74 Posner Joseph shoemaker
Mazo Nathan jeweler
Silverman Harry tinsmith
76 Devlin John T etcher
McDonough Joseph refiner
78 Vacant
82 Salk Louis tailor
Allen William J stamper
84 Wolk Simon jeweler

Hilton St crosses

88 Lynn Harry machinist
Coleman William clerk
Coleman George V physician
94 Bertran Alexander window cleaner
Sousa Peter helper
Donahue Thomas teamster
Onesko Worsel laborer
100 Kelly Harold foreman
Dupu Walter E police
McDonald Robert laborer
Dasgkiewicz John laborer

Milk St crosses

114 Rich Catherine T widow
Rich Agnes C music teacher

BOLTON AVENUE from Home av westerly beyond Freese Ward 10

Left Side

100 O'Brien John carpenter

BOND from 69 Federal to 60 Cedar Ward 4

Right Side

3 Carazza Vincenzo bootblack
Impagliazza Salvatore meatcutter
Macioccia Peter jeweler
Sancherico Leonardo bootblack
5 Ferrara Pietro laborer
7 Russo Giovanna stonesetter
11 Capasso Ralph jeweler
Cappalli Harris
13 DelPonte Michael baker
Lobello Thomas, B & S
00 *Atwells Av crosses*
23 Cipolla Paoli jeweler
Segnorini Jerry laborer
Regine Raffaelo clerk
Regine Michael pedler
Rochira Giuseppe laborer
25 Maselli Peppina widow
Maselli Antonio jeweler
Maselli Antonia widow
Maselli Joseph barber
27 Pasquarelli Domenico grocer

Mountain St ends

Bond—*Continued*

Left Side

2 Mele Sabino decorator
8 DiSantis Concettina widow
Giusti Angelo tailor
16 Tramonte James auto repairer
Loverde Bartolo real estate agt

Atwells Av crosses

24 Marrocca Peter ins agent
Paolozzi Pasquale jeweler
26 Castaldi Luigi
Regine Augusto baker
DeLutro Crescenzo laborer
26rAmelio Carmine laborer
Mansolillo John operative
Iacono Domenick laborer
28 O'Hara Bernard J helper
Aiello Giovanne laborer
Bordiere Paolo laborer

Spruce St begins

40 Radicchi Torelli laborer
Lombardi Vito driver
Lenzo Americo laborer
Mainelli Michele laborer
DeTata Nicole jeweler
Prioletti Giovanne tailor

BOOK COURT from 33 Fillmore Ward 3

Right Side

9 Maguire Elizabeth widow
Keiris Adam helper

Left Side

8 Erickson August laborer
10 Atamian Dick operative
12 Atamian Garabed secondhand

BOONE from 54 State to 43 Davis Ward 3

1 Vacant
2 Smedberg Charles J truck driver
2½O'Rourke Thomas at B & S
Manning George C at B & S
3 Hennessy Lloyd C at B & S
Manning Martin E waiter
Greenway Robert A carpenter
4 O'Connell Patrick F second hand
Agnew Alfred S ins agent
Bruyere Joseph laborer
McGovern George A electric welder
6 Diamond Oscar pedler
Bedigian Simon laborer
Friedman Harry laborer
8 Wright George M night watchman

BOOTH from 33 A to 24 D Ward 7

Right Side

9 Lippitt George laborer

Codding St crosses

23 Saunders Lathie widow
Price Joseph teamster

Dodge St crosses

Left Side

Codding St crosses

22 Emma Antone laborer

Dodge St crosses

38 McClain William A cook
42 Bryan Hattie E widow
Williams Mary widow
Randall Elizabeth widow
42rBoycan Lucy Mrs
Jennings Ervin Mrs

BORDEN from 555 Eddy to Plain Ward 5

Right Side

7 Galesa Eliza widow
DeRosa Joseph laborer
9 Vacant
13 D'Antonio Manuel
Bugbee Elmer C sta engineer
Anderson Gustaf E driver
17 Perry Peter laborer
17rVacant
21 Duffy Patrick laborer
21rPeterson Caroline Mrs

Hospital St crosses

31 Windward E P & Son trucking repair shop

Clay St crosses

45 DeLuxe Hosiery Co hosiery mfrs
61 Sawyer Lester B jeweler
Kenney Patrick
65 Hewitt Sidney W laborer
McGuire James laborer
Higgins Patrick at B & S
Higgins John A b
67 Farrelly Mary widow
Frawley Alfred laborer
Brennan William laborer
71 McMahon James L carder
Ether Arthur J operative
71rErickson Josephine widow
73 Ward James laborer
75 Fleming Herbert driver
Riccio Carmine
77 Beagan John expressman
79 O'Neill James P laborer
Fillipina Angela Mrs
Engles George A machinist
83 Mitchell John J driver
Carroll Margaret widow
Allen Joseph laborer
Degnan Thomas laborer
87 Vacant
91 O'Rourke Mary widow
93 Vacant

Left Side

Hospital St crosses

36 Vacant
38 Logan John A painter
44 O'Brien Christopher W refiner

Clay St crosses

50 **TOWER JAMES H IRON WORKS** The structural and ornamental steel and iron—See page 1016
62 Donnelly Patrick laborer
Ganley Maria widow
64 Kramer John knitter mchne fixer

Mary St crosses

66 Casperson John A laborer
Gibbons Francis laborer
Bowen Eva widow

68 Dempsey Joseph J, U S N
Shea Patrick F laborer
70 Levine Esther grocer
Hopkins Frank E laborer h
Deacon William laborer h
Riley Jane widow h
72 McGinty Joseph
Gilleeney Annie widow
72r Curran John rubberworker
Wood Alice Mrs
Doyle Michael laborer
76 Eklund Alexander
78 Besette Arthur pedler
Colore Nora widow
Hardy Janet
Pinto Charles laborer
78r Scunzio Nicholas laborer
White Clifford R chauffeur
Morrison Carrie widow
80 Swan Charles W jeweler
82 Lopes Peter combmaker
84 McKenna James laborer
Smith Walter E jeweler
Rourke James laborer
Connors Lucy Mrs

BOSWORTH from opp 279 Manton av to Aleppo Ward 8

Right Side

5 Plante Anaclet carpenter
Gravel Napoleon J weaver
Janton Henry electrician
11 Doyle Albert coremaker
Chagnon Napoleon weaver
Chagnon Zoe G widow
Allard Edward
13 Flannagan John J painter

BOUGH from 1902 Westminster to Dike Ward 8

Right Side

5 Vacant
7 Sanzaro Lena Mrs barber
9 Belmont Herbert sheetmetalwkr
15 Prov Telephone Co West Ex
00 c Dike, Hughes Wm Co Inc autos and garage

Left Side

6 Chinese laundry
16 Mason Mary T widow
Peck Luther F braider fixer
18 Ford John J inspector B & S
20 Narragansett Electric Light Bough st station

BOULSTON LANE from 37 Douglas av to 272 Chalkstone av Ward 3

Right Side

3 Kiricutres Charles bleacher
Trainor Tony laborer

BOURN from 75 Broadway to 194 Aborn Ward 4

Right Side

7 Smith Charles F engineer
Dornan Mary Miss
Sayles Alice E widow
Bourn St Primary School

Atwells Av crosses

33 Vacant
35 Cull & Williams warehouse

Left Side

6 Fox Patrick janitor
Fox John B engineer

Atwells Av crosses

16 Binelli John carpenter
22 Seyferth William opticalworker
Whalen Charles J real estate agt
Whalen Raymond jeweler
Corrigan Isabella T Miss
24 Clancy Ellen widow
Doyle Margaret Mrs
McDonald William chauffeur
Doyle Edward clerk
26 Elves Manuel laborer
Pakuris Christ bootblack

BOWDITCH PLACE from 265 Dean Ward 9

Right Side

13 Weston Kate Mrs
Rounds Frank O laborer
17 Vacant

Left Side

6 Graves James jeweler
Prior Thomas jeweler b
Prior James laborer b
Duggan John H night clerk
10 Killilea Elizabeth Miss
Brown David F jeweler
18 Vacant

BOWDOIN from 41 Appleton to 778 Atwells av Ward 10

Right Side

11 Callahan Mary A Mrs

Audrey St ends

23 Murphy Matthew laborer
Degnan Margaret & Annie Misses
25 McPeak William laborer
Dzendelt Otto
43 Benoit John weaver
45 Merritt Thomas weaver
53 Barstow Harry pinsetter
Curran Kate Miss
55 Kerwin Thomas opr
57 Ashton Sarah J
59 Collins Thomas J bricklayer
59r Martin Edwin painter
63 McGarry Michael woolsorter
Hassett Elizabeth and Helen Misses
Kearns James shipping clerk
69 Zaleski Michael machinist's helper
Oszajca Paul electric light groundman
Charlebois Albina widow
Wysviors Frank loomfixer
85 Pelletier Frederick machinist
Chapdelaine Bellamy chauffeur
Sullivan Thomas F machinist
87 Lakowski Joseph rubberworker
Kalofski August laborer
Dinoski William J sta fireman
99 Chadwick William laborer
Donnelly Patrick laborer
Markofski Stanislaw laborer

Bowdoin—*Continued*

105 Belisle Joseph carpenter
Waleiko Joseph machinist
113 Walakin Pierre laborer
Gryzevria Stanislaw opr
Karozick Stanislaw weaver
115 McGarry Elizabeth L Miss
117 Ryan William J plumber
Knott Percy F filecutter
Coffey Lawrence J watchman

Amherst St crosses

Barstow St ends

Left Side

2 Barginski Joseph weaver
Choinowski Anthony laborer
6 Decoutel George weaver
10 Dybkoff Joseph laborer
16 Bik Joseph ins agent
Maschewski Stanislaw laborer
20 Sedgwick John H spinner
Silka Andrew weaver
Bernardi Andrew laborer
24 Budnik William weaver
Klemacheuski Raymond
24rSarawunk Alexander laborer
26 Bancuk Ignace laborer
Barowski John laborer
28 Jacoviak Stanislaw laborer
Nerek Chester weaver
30 Kaminski Julius weaver
Ragofski Leopold at B & S
Gostefski Stanislaw at B & S
Karvoski Theophile opr
34 Kousawicz Antoine laborer
Kristofski Leopold laborer
Kristofski Cosmos at B & S
Wislewski Wadislaw laborer
38 Pasystoselski Wladyslaw at B & S
Tiborouski W weaver
Deboroski Wadislaw weaver
Placelski Wladislaw operative
Semowitz Max laborer
Lakumski Bernard laborer
Maxymowicz Daniel finisher
40 Vacant
44 Brennan Patrick J plumber
Hopkins Eliza T widow
Doonan James piper
44rAlarie Napoleon car repairer
52 Flynn Thomas F weaver
Shannon James H weaver
56 Pelletier Rose C
Klemushelski Romaldo weaver
58 Max John weaver
Hogan James steamfitter
60 Hardy William H weaver
Ramichieuski Wacenty weaver
62 Herline Herman F section hand
Dower Lawrence laborer
64 Finnigan John T laborer
Fox Agnes A and Rosanna Misses
66 Robertshaw Joseph E percher
Mullaney James coremaker
66rCox John laborer
McCardell Mary widow nurse
70 Coady Delia D widow
Rodgers Annie E widow
Rodgers Mary P teacher
Head Joseph P laborer b
72 Dolan Thomas soda etc

Kossuth St begins

80 Lash Stephen P steamfitter
Pirejcry Joseph laborer
82 Noonan Michael
White Robert J at B & S
88 Casey James P painter
Morrissey Wm plumber's helper
92 Conley Elizabeth widow
Reilly Richard teamster
McCaffrey James laborer
Fay Peter
96 Feeney Annie M and Mary Misses
O'Hara Thomas J sta fireman
Scully Michael filecutter
98 Carvoski John laborer
100 Vacant
102 Tarsa Jacob operative
Zabilski Joseph weaver
106 Kirkconnell William opr
108 Graham Nora widow
Cronin Anna Miss
110 Blake William singer
Cunningham Mary F
114 Woijeck Peter laborer
Boruta Stanislaw at loom works
Gilchrist Mary widow
Sobershinski Stanislaw laborer
122 Woodlock William V mule fixer
124 Garvey Owen laborer
Wiggins Wm J meat cutter
128 *Amherst St crosses*
142 Nolan Elsie widow
Foran John laborer

Hale St begins

146 McDonald John A lineman
Cummings Wm carpenter
Tully John filecutter
148 Palmer William tobacco clerk

BOWEN from 303 Canal to 236 Hope
Wards 1, 4

Right Side

N Main St crosses

35 Vacant
39 Roderick Joseph clerk
Marshall Peter
43 Nusbaum Abraham jeweler
Mason James W laborer
Anderson John laborer b

Benefit St crosses

57 Shapiro Adolph metal worker
Brownstein Richard cigars
59 Bloomberg Harry printer
61 Gerber John jeweler
Cohen Max dry goods
63 Kushner Joseph plumber
65 Golden Jacob tailor
Sydell Morris R salesman
67 Meyers Samuel woolens
69 Pearl Benjamin barber
71 Gouse Harry B textile
Solomon Susman printer

South Main Market, New England Grocery and Olneyville Square Market are the Only Branch Stores we have in PROVIDENCE: Pawtucket Public Market, Pawtucket Square Market in PAWTUCKET. PROVIDENCE PUBLIC MARKET COMPANY

77 Vacant

Wheaton St ends

Congdon St crosses

107 Coghill Sadie A Miss
109 Hale Edmah B Miss
Hodge E Carol Miss b
Carpenter Mary E Miss
111 Roworth Harriet J Mrs
Mackie Mary teacher b
115 Butler Irene B nurse

Prospect St crosses

147 Dailey Howard C pres and treas
153 Palmer Charles R lumber
157 Newcomb Marie L Miss
161 Burgess Alexander M physician
163 Moody Arthur B ins

Brown St crosses

187 Bowen Richard LeB mgr
189 Sargent William P
197 Richmond Harold Mrs
201 Stewart Charlotte M widow
Hudson Charles H clerk b
205 Wheelwright Frank R broker
211 Littlefield James B lawyer
215 Loomis E A Mrs
219 Cranston Sarah H widow
Cranston Frank H
223 Aldrich John G manager
227 Robins Thomas M maj U S A
229 Gleason Charles T mgr
Gleason Marion Albro phys h
233 Balch Joseph auditor

Thayer St crosses

247 Howe Frederick W
251 Harris Stephen C real estate

Brook St crosses

265 Vacant
273 Fulton Frank T physician

Left Side

10 Boss William stevedore
12 Weston George D operative

N Main St crosses

22 Selway Louis foreman
LaFlamme Edward fireman
Broderick Patrick
Richmond Henry
Salt Amos waiter
Mandell Benjamin ins agt
Mandell Meyer fruit dealer
36 Morris William driver b
Fuller Clarence
40 Lubar Samuel barber
Lubar Abraham barber
Burbine Frank carpenter
Golden B

Benefit St crosses

Pratt St ends

Congdon St crosses

96 Godvin John B advertising
98 George Mary J widow
George Daniel F banker b
100 Wesley Perley R gen'l mgr
102 Littlefield George A Mrs
Tanner Kenneth J lawyer b
110 Owen Mary C widow

Prospect St crosses

132 Metcalf Stephen O agt Wans'k Co
Metcalf George P b
158 Branch John B pres
Branch Claude R lawyer
Spicer Edward S cotton broker
168 Stearns Charles F judge supreme court

Brown St crosses

178 Coggeshall James H Mrs
Coggeshall Alice H b
Coggeshall Jessie L b
180 Stillwell Edward A
Sheldon Charles H Mrs
Corp Henry
Corp Clarence F machinist
182 Eddy Alfred U insurance
184 Bliven George F bond salesman
Robinson Robert C physician
Hall Emily T
White Alice F
188 Richards Charles A L Mrs
Richards Margaret W Miss b
192 Chafee Henry S asst treas
196 Healy Frank lawyer
204 Huddy George H jr lawyer
208 Martin George E Mrs
Martin Harold G
214 Porter Lewis B physician
224 Gardiner Ethelend R widow
234 Wallace Frederick A dye stuffs

Thayer St crosses

240 Foster William E librarian
244 Sessions Annie E
Durfee Thomas
Saunders Colver L
Weidenmiller Frank C
Campana Mario hairdresser
Hopkins Frederick W
Wilson John W
Frey William
Burden Harold S
Hapburn Isabella widow
Bliss Albert
Starck James A
248 Tower Lewis P foundry
252 Baker Harvey A lawyer
260 Stone C Moulton leather

Brook St crosses

264 Baker Albert A lawyer

BOWLETT from 547 Hartford av to the river Ward 8

Right Side

00 Merino School
41 Judisch Carl F carpenter
Stehfest Frederick C b
45 Vacant
49 Ungberg Reginald H mgr
51 Parker Earl S dyer
Leaver Mary A Mrs

Left Side

16 Leonardo Salvatore concreter
Rotundo Angelo laborer
20 Mancini Antonio laborer
Bernier Alfred J
32 Heeney Christopher at B & S

Bowlett—*Continued*

42 McDay Anthony fireman
Carpenter Herbert spinner
Anderson Charles O carpenter
Borden Louis auto painter
50 Smith Thomas letter carrier
Horibin William H piper b

BOYD from 10 Rill to Allston Ward 10

Left Side

5 Sheahan Timothy J finisher
Mogan Thomas painter
7 Sontag Richard bookkeeper
9 Lynch Patrick file inspector
11 Kirk Agnes widow
Sullivan Charles M weaver
63 Garnett Thomas polisher
Anderson Caroline W widow
Anderson H Raymond optical worker b
65 L'Heureux Adelina E Mrs dressmaker

Right Side

8 Gillan John
Bonar Hugh rubberworker
10 Carnevalo Algelo
Manocchio Joseph laborer
12 Sullivan Timothy J laborer
14 Donahue Murty
Fay Thomas laborer
20 Doherty Mary A widow
22 Hawkins Joseph F breweryworker
Bannahan Joseph P rubberwork
24 Dean James H molder

BOYLSTON AVENUE from 306 Olney to Montague Ward 2

Right Side

21 Wood Geo G cashier
35 Bliss Herman R civil engineer
41 Easton Charles G fire ins
45 Ensign Walter E mfg jeweler
49 Bellows Horatio E patent lawyer
57 Murphy James P agent
63 Horsman Francis ideal ventilators

Left Side

22 Jones Ernest G agent
32 Rueckert George C box mfr
36 Mason Frank M clerk
42 Cooney Lawrence salesman
46 Craig Ernest S sec
Cooney Earl L real estate b
50 Hammond Rowland physician
52 Stockbridge Robert W mgr
56 Sayres Daniel A salesman
64 Black David Mrs

BRADFORD from opp 227 West Exchange to 139 Broadway Ward 4

Right Side

Cedar St crosses

Jones St crosses

39 Bowen John F teamster
Smith Annie Mrs
Smith Thomas A helper
Cassidy Anthony foreman b
Winn Thomas clerk
41 Abbott Alexander laborer
Markham George A machinist
43 Dailey Louisa clerk
Dailey William A bill poster
McCaffrey Mary waitress
Chapman Nathaniel A typewriter repairer
45 Reynolds James A
Bernasconi Luigi waiter

45 *Mountain St crosses*

49 Moia Carlo cook
57 Moni House
Moni Giuseppe

57 *Atwells Av crosses*

63 Venezia Restaurant
71 Connors Michael conductor
Winn Thomas mason rms
Farnish John combmaker rms
79 Ajoue George J
Cheavarine Angelina widow
81 Hoxie Ansom cablemaker
Hoxie Harry H at B & S b
83 Mallinson Herbert dyer
Hagan John clerk
85 Scheuren Frank X

85 *Federal St crosses*

101 Manchester Robert C rooming-house
103 Stewart Truck Co

Left Side

28 Luprioto Giuseppe laborer
32 Redini Joseph machinist

Jones St crosses

40 Coyle John J laborer
Coyle Mary stenographer b
Coyle Thomas clerk
Coyle Agnes bookkeeper b
Coyle Rosie bookkeeper b
Coyle John J machinist b
Coyle James G celluloid worker b
Gustim Giuseppe waiter

46 *Mountain St crosses*

60 *Atwells Av crosses*

64 Lombardi Donato plumber
66 DaForno Amedeo laborer
72 Bowen Sarah W C Mrs
Paolisso John A clerk
78 Montagano F Antonio tailor
Camardo Nicola engineer
DiSabato Antonio laborer

78 *Federal St crosses*

102 Denton Emilia lodging house

BRADISH COURT from 33 Ridge Ward 9

Right Side

1 Coletta Felice barber
Colarusso John machinist

BRADLEY from Cumberland to Zella Ward 3

Right Side

34 Sauncio Benedetto laborer

BRAMAN from 721 Hope to 496 Morris av Ward 2

Right Side

11 Williams Joseph F plumber
23 Lorentson John inspector
25 Arnold Jennie F widow
McKenzie Anna E
McKenzie Grace M
29 Damon Walter L, P F D
Whitford Frank M sec
31 Falk Mervyn F electric supplies

Left Side

18 Thackeray Walter T
Harrison Margaret steno b
20 Peterson Charles E machinist
Peterson Ruth H steno b

BRANCH AVENUE from 794 North Main to 1043 Douglas av Wards 2 3

Right Side

29 *Abbott St begins*
Sexton St begins
00 junc Sexton, North Burial Ground
167 Hollis Chester W utility man
Smithfield Av begins
183 Irons Martin V B motorman
Angell Walter H conductor
Shierson Ellen widow b
Freight yard N Y, N H & H
283 Finnity Thomas laborer
Murphy John F carpenter
285 Murphy Annie grocer
Silver Spring St crosses
291 Gardner George A electrician
293 Conley Patrick silversmith
299 Lynch Patrick
Delaney Elizabeth F Mrs b
Delaney Thomas A salesman b
Lynch Mary A jeweler b
McDevitt Peter
Cicerone James barber
301 Norton W J printer
301½ Vacant
303 Levinson Samuel H dry goods
Cicerone Pasquale barber
305 McDermott Florence J variety
Metcalf St crosses
307 Martin John E provisions
Wild Edgar overseer
313 Grady William H cement
Evangelist Bernardo at B & S
315 Iacobellis Pasquale laborer
317 Lanni Lawrence barber
Banford Henry machinist
319 Lanni Lawrence barber
Flora St crosses
333 Chappell William E florist
Chatham St crosses
Parley St begins
351 Coleman Joseph P Rev
Digman Mary J
355 Kennington James conductor
Wallace John watchman
Wallace Anna E dancing tchr b
Wallace Margaret J clerk b
359 McNiff Ellen Mrs
McNiff Peter J F clerk b
Hunt Catharine F Miss
Tobin Ellen Mrs
Kerns Patrick
367 Famiglietti Rocco M contractor
000 Branch Av Grammar School
383 Tighe John J carpenter b
Tighe Henry V salesman
Tighe Mary L clerk b
Pepe James tailor
387 Santoro Giuseppe macaroni mfr
Santoro Carmelo salesman
DeConciliis Piacentino driver
389 Famiglietti Pasquale remnants
391 Famiglietti Pasquale musician
393–395 Capocci Leunardo grocer
397 Capocci Leunardo grocer
Acciaioli Angelo laborer
Luna St begins
Asham St begins
425 Branch-av Prim School
437 Engine No 16
Charles St crosses
Hawkins St crosses
485 Carcieri Antonio laborer
DiSciollo Maria Mrs
Rosati Carlo laborer
491 Prete Frank A photo studio
493 Prete Frank A photographer
Bucci Giuseppe laborer
497 Neri Francesco opr
Bruno Carmine laborer
509 Sauls Mary E widow
Gaffney George F laborer
Gaffney John W forester
Cahir Michael machine opr
513 Vacant
517 StAnn Convent Sisters of Mercy, Sister M Imelda superior
531 Tramonti Edward R real estate
over 531 Tramonti Fannie widow
531½ Blasi Joseph variety
533 Malevite Domenico laborer
Manione Nunziato laborer
Santucci Antonio laborer
535 DiPaoli Giuseppe
537 DiPaoli Giuseppe grocer
541 DiPaoli Giuseppe grocer
Opper St begins
549 Cicerchia Antonio barber
Martoni Matteo laborer
Pato Domenico laborer
553 Orabone Fioredino painter
Campagnone Antonio shoemaker
555 Vacant
557 DeCesare Rodosindo tailor
Bongiovanni Jennie widow
559 Moore Ellery L plumber
563 Wootten Frank
Shurtleff Everett folder
565 Caldarone Gaetano shoemaker
Campagnone Antonio variety
567 Great Atlantic & Pacific Tea Co
583 *Langdon St begins*
597 Weeden Caroline B Miss
Weeden Maria H b
Bainton George W toolmaker

Branch Av—*Continued*

605 Bernardo Amelio stonecutter
Cali Francesco
Bernard Eugene engineer
611 Vacant
637 *Woodward Rd begins*
673 Cooney Michael hostler
673 *Martin St begins*
725 Wanskuck Mill
Uylsses St begins
869 Lynch Joseph F painter
Lynch Mary A widow
869 *Veazie St crosses*
871 Masterson Margaret T Mrs
Ryan Sarah b
McNiff James T machinist b
Dalby Fred weaver
873 Fitzgerald James
875 Cecchi Sibio baker
Tsamonti Joseph F barber
879 Cecchi Sibio baker
887 Seneca Antonio market
889 Petaccia Attilio blacksmith
891 Chamberlin Edgar E glassworker
895 Davis Mary A
Cilone Stevano spinner
897 Seravo Pasco driver
Rossi Annie Miss winder
Seneca Antonio grocer
899 Morola Michael operative
901 Vacant
903 Moan Irene clerk b
Mulvey Robert V police
Turbitt Agnes steno
905 O'Brien Michael E detective
Moran John F ins agent
907 Fraatz Rudolf G loomfixer
909 Tierney John A overseer
Dart Edward, B & S
919 Mulcahey William T operative
923 Fleming William J weaver
Fleming Isabella H widow
O'Connor Mary widow
927 Coleman Harold E collector
Dart Felix weaver
931 Stright T Joseph clerk
937 Mathewson William S millwright
937r Bowe Catharine widow
Bowe Edward F express b
Bowe Richard J laundry b
Bowe Philip weaver b
Bowe James B chauffeur
941 Bowe Keuran J
943 Stone Frank C grocer
949 Reilley Elizabeth widow
Reilley Mary A dressmaker b
Reilley Rose weaver b
949 *Wild St crosses*
949r Wanskuck Co Steere Mill
971 O'Reilly Catherine T Miss dressmaker b
O'Reilly Theresa M teacher b
973 Masterson John P toolmaker
979 StEdward's Parochial School
993 StEdward's R C Church
999 StEdward's Rectory
Craig Frank Rev
Degnan William L Rev
1009 StEdward's Hall
Bingham St begins
1015 Williams Nicholas sexton
Coleman William chauffeur
Whitley Alfred carpenter
1017 Lynn Owen F
1023 Tasker Clara L widow
Tasker Adelina steno b
Cunningham Wm F operative

Left Side

4 Dohoney William chauffeur
6 Fitzpatrick Edward T printer
10 Giblin Richard J inspector
12 Newton Lafayette D engineer
16 Kelley Charles A jeweler
McGowan George E b
Brown Willis A inspector
20 Potter Walter J constable
McGee John J clerk
32 Lansing Lumber Co lumber
46 Waters Bernard J coal & wood
Clay Charles car inspector
Dryden Lane begins
50 Saul Joseph P helper
Thorp Amelia widow
Peru St begins
54 Spencer Henry oiler
76 Feltham's Truck Tire Service
166 Yerech Adolph fireman
204 Malloy John clerk
210 Vacant
210r Vacant
West River St ends
N Y, N H & H R R crosses
Merchant St begins
286 Brady John J shipper
McMann Bernard watchman b
McMann James elevatorman b
288 Mullen Edward F soft drinks
Silver Spring St crosses
294 Whitaker Albert E engineer
296 Mayflower Store
300 Langevin Mary A widow
Wieland Johanna dressmaker
Ivory Elizabeth widow
Metcalf St crosses
316 Meagan James H driver
Kennedy Mary A Mrs
320 Nicholson Thackray Co
Flora St crosses
322 Dunne James
Reed Michael b
326 Shanley Maria widow
328 Holden Frank F O operative
334 Dunn John C plumber
Dunn John F
Chatham St crosses
338 O'Malley Catherine T
O'Malley James F horseshoer
340 McCaffrey Thomas driver
Hall Charles H dresser tender
Hall Frederick J operator b
344 Schick Wilhelmina widow
Kane Owen beltmaker
356 Lancellotti Vincenzo operative
Verroni Luigi dyer

360 DeSandro Domenico tchr music
362 Gianquitti Carmine weaver
Gianquitti Luigi weaver
368 Kenney John J physician
Kenney William J loomfixer
372 Kern Susan J widow
Holland Annie widow
374 Martin William J Mrs
Thornton Mary A Mrs
386 Tellier Bros Market

Commodore St ends

396 Schiavone Emilia grocer
404 Angeloni Tito physician office
406 Angeloni Tito physician

Touro St begins

424 Lancellotti Gaetano baker
Masi Carmine shoemaker
Colletti Silvester salesman
426 Masi Carmine shoemaker
428 Campanini James S barber h
428½ Campanini James S grocer
430 Carciero Carmine grocer
432 Iacchei August tailor
434 Flynn Agnes variety
436 Levinson Samuel H dry goods

Charles St crosses

444 Bruno Nicholas O plumber
446 Sanito Joseph barber
446½ Matteo Pietro variety
448 Borgia Alfonso
D'Agostino Antonio operative
Reo Tomasso machine opr
Dragonetti Cosmi laborer
Zeppa Giuseppe laborer
450 United States Bottling Co soft drinks wholesale
456 DiNapoli Ice Cream Co
458 Mulholland Joseph sausage maker
460 Votolato Nicholas G soft drinks
462 Pool Room
464 Vacant
466 Colonial Printing Co
468 DiFalco Vincenzo organizer
DePaolo John laborer
Lielo Frank laborer
Rozoni Giuseppe laborer
470 DiGiovanni Angelo laborer
Carofone Eugenie
Arabone Joseph driver
Tella Antonio laborer
476 Sanita Joseph barber
Lanni Giuseppe mason
Pace Thomas barber
480 Silvestri Michele jeweler
Ryan Terrance J operative
486 Kramer Philip M dentist
Mariani Valentine H clerk
Rendine Giuseppe operative

Hawkins St crosses

490 Catullo Giuseppe remnants
492 Catullo Giuseppe blacksmith
Palombo Ernesto laborer
494 Euliano Frank laborer
498 LaProva Pietro laborer
DiCicco Pasquale
DePaolo Rosie widow
500 Vacant
508 Smith Mary J Miss
Smith Catharine b
510 Provencher Philip J operative
514 Quirk John laborer
518 Arli John laborer
524 Torchia James helper
Cicerchia Antonio barber
Velti Nicola laborer
534 Ruggeiro Gacomo laborer
Tibaldi Frank fireman
Perry Thomas laborer
588 Smith Alfred grocer
590 Smith Alfred grocer
596 Ricciardi Giuseppe barber
598 Triangolo Carlo stonecutter
600 Drew William
Drew William E machinist b
Drew Frank
708 *Vanderwater St begins*
748 *Ulysses St begins*
754 Providence Public Library Wanskuck Branch
756 Wanskuck Hall

Abram St beginx

758 Kavanaugh Margaret widow
Briggs Jennie widow
764 Rafferty Ellen M widow
Miller James finisher b
Patterson John J weaver b
Boulet Numa weaver

Ginger St begins

770 Kelley Malachie M weaver
Kelley George M jeweler
Guertin William weaver
776 Coleman Alice widow
Jenkinson Amelia widow

Hugo St begins

784 Grimley Mary A Miss
796 Girard Armand J weaver
Haley William E weaver
Barry Oliver loomfixer
Duggan Mary A Mrs

Pepper St begins

806 Blades George laborer
Griffin John E brakeman
Defossez Henry weaver

Freeman St begins

Burleigh St begins

Veazie St crosses

872 Gilbert Frederick E druggist
874 Hunt George R second hand
Calvert John operative
Gilbert Frederick E reg phar
Lyons Maurice F weaver
876 Tramonti Joseph barber
878 Chinese laundry
882 McComb William H Sr
Farr Reginald W grinder
884 A & P Tea Co
888 Waddington George, B & S
890 Brown George weaver
Brown John W clerk b
Brown Thomas A clerk
McGarty Thomas L weaver b
McGarty John H operative
McGarty Henry b
892 Vacant
894 Beauregard Alfred overseer
McCoy James F woolsorter
Paradis Joseph F laborer

Branch Av—*Continued*

898 Fugere Arthur J operator
Picard Rudolph jeweler
Provonsil Percy E carpenter
902 Altrue John harness maker
Howarth Sydney, B & S
902r Arena Domenico operative
904 Pandozzi Mary Mrs grocer
906 Fischetti Antonio tailor
908 Riccius Anna Mrs
Riccius William jeweler
Ottinger Blanche Mrs
910 Buoniuto Antonio barber
910 *Moy St ends*
912 Vacant
914 Zuchowski Konstanty newsdealer
916 Vacant
918 Vacant
920 McNiff John F soft drinks
Mueller William F plumber
Mueller William A
922 Nicholson & Thackray Co grocers
926 Straight Mary widow
Straight James R percher b
Greenwell Frederick R patternmkr
928 Vacant
930 Scott Walter E police b
Scott John F poultry b
Summers Mary
McNena Bernard electrician
938 Luca Steven laborer
DiRobio Antonio laborer
Proia Paulo laborer
Costigan Frank operative
948r Cunningham Wm J weaver
Ogden Joshua weaver
Wild St crosses
964 Kane John weaver
Oates Mary A widow
Oates Thomas F foreman
966 Gesterling Max at B & S
Letondress Napoleon weaver
982 St Edward's Convent, Sister Superior Sister Mercedes
984 Tulley Ellen V
Tulley Mary F
Tulley Elizabeth E
Tulley Julia T
992 McGhan Agnes E dressmaker
McGhan Rose
Meenan John
Meenan Joseph chauffeur
Ashe John J machinist
996 McGann John F jeweler
Brennan Margaret tel opr
Devaney Mary A Mrs
Reid William K operative
1000 Zuchowski Konstanty
1006 Dunn Joseph J machinist
Dunn Thomas P police
Dunn Joseph b
Dunn Edward J machinist b
Dunn William C
Dunn Amey M steno b
1010 Corbett Thomas F at B & S
Kinney Annie F widow
Conboy James
Lamond John H
1014 Reddy Phebe J Mrs
Reddy Thomas I weaver
1018 O'Brien Cornelius dye mixer
McKenna Hugh E clerk
1032 Brum Theatonio I variety

BRATTLE from 761 Potter av to 104 Waldo Ward 7

Right Side

Benedict St crosses

21 Manning John P clerk
Stevens William B variety
Byron Annie Mrs
Wadsworth St crosses
39 Gray Charles A porter
Emmet Elizabeth widow
45 Droney Frank P printer
47 Kelly Charles H piper
Kelly Edward J police b
49 Droney Thomas grocer
51 Slattery Michael grocer
Benedict St crosses

Left Side

32 Wilcockson Elizabeth Mrs
Dyer George billposter
Wadsworth St crosses
36 Delaney Edward laborer
Etheridge Sylvester J laborer
42 Adams Lester laborer
Adams John chauffeur b
Adams Harold polisher
Skivington William teamster
44 Lowell George H operator
Lowell Henry G machinist b
44r Sullivan Michael J bricklayer
Belisle Louis stove repairer
46 Williamson Alfred D foreman

BRAYTON AVENUE from 302 West Exchange to 189 Atwells av Ward 4

Right Side

3 Smith Geo S Engraving Co
General Fire Ex Co printing plant
Cedar St crosses
45 Fina Michael foreman
Couti Pietro laborer
Neri Michele laborer
Camise Giuseppe laborer
Pettinato Giovanne barber
Coute John laborer
51 Tatulli Francesco laborer
Squeri Giovanne laborer
DiMarcelli Berardi laborer
Domenico Berardi laborer
Demarco Dominick laborer
Demarciella Bennie laborer
Lolli Pasquale laborer
Spruce St crosses
55 DiMenti Fillipo laborer
Braica Joseph jeweler
Delsilva Annie widow
55r DeRosa Carlo barber
Giosargo Valentino laborer
Mainelli Nicola laborer
59 Simonini Peter cafe
Dean St crosses
65 Sciarra Nicola
DiDego Frank laborer
67 Sarubi James barbers' supplies

Left Side

28 Gugliucci John W Mrs

28 *Cedar St crosses*

48 Ciccone Francesco laborer
Comparone Rocco molder
DelSignor Domenico baker
Colucci Fillipo laborer
Baradis John laborer
DiNucci Antonio laborer
Bertone Rosina widow

52 Colasanto Ermiro, B & S
Seravo Angelo driver
Ferri Giovanni marble worker
Santucci Christy laborer
Lozzi Michele musician
D'Amori Michele fileworker

58 Papandrea Frank grocer
DiCiccio Anthony barber
Caldarone Pasquale

60 Papandrea Francesco grocer

60 *Spruce St crosses*

64 Bastia Mario painter
Cardillo Joseph laborer
Bucci Theresa widow
Bucci Alpideo clerk
Buffari Nicole baker
Ferri Louis jeweler
Reali Frank laborer

Dean St crosses

70 DiIorio John garage

BRENTON AVENUE from 266 Olney to opp 16 Montague Ward 2

Right Side

1 Sessions Stephen W
Hopkins Stephen E salesman

25 Goldberg Samuel
Titter William

29 VanBenschoten George W physician

35 Crossley Mary A widow

39 Robinson Charles A clerk

Left Side

2 Gladding Anna C widow
Gladding Elizabeth E

16 Waterman Thomas W
Hunt Philena N widow

24 Trafton William M asst gen mgr

30 Barton George C furrier

40 Hood Grenville R salesman

44 Brown George P manager

48 Black David A sales agent

54 Tillinghast Frederick W lawyer
Darling Mary E widow
Washburn Elliott physician

58 Fox Charles J printer

BREWSTER from 73 Summit av to junction Overhill rd and Sarah st Ward 2

Right Side

7 Hall Samuel A clerk
Lee Ella J widow

9 Monahan Jennie L
Monahan Margaret A bkpr b
Davis Anna b

Lauriston St begins

17 Stratton Thomas jeweler

19 Kay James T broker

Fourth St begins

Fifth St crosses

Sixth St begins

85 Richardson Benjamin W bkpr

Left Side

14 Morrow John W sec P F D

16 Duffy Mary E widow
McMaugh Mary A widow b
McMaugh Eleanor T buyer b

20 Carroll John P advertising

26 Serpa Antone F grocer

Fourth St crosses

46 Vacant

Fifth St crosses

Sixth St crosses

86 Kehoe John H

BRIDGE from 496 South Water to 9 Link Ward 1

Right Side

25 Cohen Abraham news stand

29 Cohen Harry auto supplies

Left Side

4 Sederes Michael & Co eating house

28 Robinson Herbert E jewelers' findings
S & S Novelty Co pearl and ivory goods

South Main St crosses

BRIDGHAM from 387 Broad junc Elmwood av to 288 Carpenter Wards 7, 9

Right Side

9 Shattuck Edward A roominghouse
Mathewson Frank steamfitter rms
Litchenberg Carl clerk rms

11 Clapp Frederick O civil eng

13 Burns John jr monuments
Manchester Charles jr treas rms
Berberian Roupen flags

15 McCoid James E inspector
McKenna Jennie F Miss teacher b
McKenna Catharine
McKenna Theresa R teacher b
McKenna Agnes R teacher b
McKenna Mary E teacher b
McKenna Margaret G clerk b

19 Stock William dressertender

21 Mullen Bernard M clerk
Mullen Patrick T jeweler b
Mullen Sarah A Miss

23 Sweet Walter H produce
Sweet W Herbert produce
Day Tisdale
Day Irving

Central St ends

29 Tetlow Asenath Miss
Tetlow Fanny A Miss
Baker Amy A Mrs
Miranda J bookkeeper b
Baker Estella A clerk

31 Beamont Albert L mgr

33 Marshak Jacob clothes dealer

35 McElroy Catherine A widow
McElroy Mary J bookkeeper b

Bridgham—*Continued*

37 Shea Margaret Mrs
Shea Margaret M teacher
Rice Walter C plumber
39 Jette Joseph O barber
41 McSoley Ellen J widow
43 Lewis Franklin P carpenter
Crowley Charles C salesman
49 Abrams Joseph grocer
51 McCoyd Alfred E real estate
Grattage Charles F at B & S
55 Vance Winnifred Mrs
Simard Emma widow
Spillane Morris violin teacher
Millerd Charles R driver
Rondina Charles at Gorham's
59 Smith Mary R widow
McCormick Ellen widow
61 Stephenson Ernest H engraver
63 Seamans Daniel ice cream
Seamans Albert clerk
Robinson Charles
65 Campbell Isabelle, Annie & Mary
Whelden Fred O driver
67 Slade Lloyd A painter
McAloon Felix printer
71 Fox John P lawyer
73 Legg Edgar B jeweler
Myers Walter E jeweler
Slade Oswald A conductor
75 Teachman Sidney M laborer
Gritman William T laborer
Werner Catharine widow
Cuddyer William foreman
77 Houghton Elmina M widow
Houghton George H b
Chaplin Margaret L dressmaker
Colburn Charles H
81 Dennis Frederick A garage

83 *Lester St crosses*

87 Tashjian Edward K grocer
89 Pierce Harry cleaner
91 Beebe Walter I hardwood finisher
93 Dennis Anthony M carpenter
95 Allamby Charles A upholstering
97 Trefethen Raymond J baker

Cranston St crosses

107 Paull Moses T salesman
113 Marion Alfred J carpenter
Kenney John filemaker
Northrop Elmer machinist
Hamel Octave P jeweler
115 Thompson Mrs
Coyle Mary E Miss
117 Hoffschier Albert H L jeweler
Tate William J chauffeur
119 Angell Arthur F
Elsbree Sarah E Miss
Jenks Delia E Miss
123 Egan Ella F Mrs
McDermott Maria T widow
McDermott Ralph P b
Caffrey Charles H electrician
125 Dougherty Alexander G clerk
O'Connell John bricklayer
127 Ellis W Howard accountant
Ellis W H Mrs med massage
Browne Gladys teacher b
Matthewson L Herbert carpenter foreman
Taylor Ida clerk b
129 Vacant
131 Connors James A motorman
133 Chaffee Charles F toolmaker
135 Remington Lawrence H inspector
Remington Lillian H dancing tchr
139 Providence Trade School
143 Potter William A real estate
145 Bourn Charles H bookkeeper
Bense Frank D beltman
147 Walsh John P salesman
151 Grant Sarah E widow
Willard George steamfitter
Michael Tessie Miss
153 Law Irving J clerk
McQuiston Andrew carriage pntr
McQuiston Harry carriage pntr b
155 Lane Bertha Mrs
Steere Franklin H machinist
159 Herrick Edwin T clerk
Smith Arthur F teller

Westminster St crosses

173 Phillips Loretta Miss milliner
Woodmansee E H Mrs milliner
175 Edmonds Mary widow
177 Hopkins Joseph W produce
Luce Fred A
181 Sullivan John J teamster
Waldron Albert laborer
183 Bates Eugene cook
Bates Frank cook
185 Brown Cora E Miss
Brown Emma F clerk b
Blackwood Wm
187 Place Cora M Mrs
Place B Mabel forewoman b
Wilson Lena L Mrs
Wilson Harvey L teacher
Small R J blacksmith
187r Brown Harry O physician
189 Rossignol Annie Mrs
Rich Elizabeth Mrs
189r Archibald George machinist
191 Traynor Sarah Miss
O'Hara J Edward bronzemolder

Left Side

16 Providence Surgical Hospital
Calder A W Dr supt
Rutter Emma nurse
20 Emmons Olla M Mrs
Emmons Clifton O inspector
26 Providence Deaconess Home
Fisk Josephine S Miss supt
28 Burdick Sarah widow
Dickey Frank R conductor

Junction Street begins

30 Butterworth May widow
Butterworth Lucile teacher
Hunt Charles motorman b
Hazard William, R R fireman
34 Jones George M inspector
Perry Charles A molder b
Lord Frederick motorman
38 Sparks Alfred C printer
Nagle Margaret Miss
40 Andrews George E electrician
Eddy Henry H clerk

44 Sullivan Madeline teacher
Sullivan Nellie Miss
Sullivan Annie clerk
Sullivan Marion F dressmaker
Jalbert Eugene jeweler
46 Forrest Aurele J musician
Mowry Fannie steno b
Blair Sarah E Miss b
48 Singleton Edwin A musician
Singleton Harold A musician
Kelley John P clerk
Kelley Mary Miss music teacher b

Fales Street begins

52 Reilly James blacksmith
Ricketson Charles B capt
56 Morey A Willard foreman
Arnold Etta S Miss
Goodwin Adeline widow b
62 Howard Irving A salesman
Kurtz John H mfr
64 Viens George clerk
Fontaine Edward carpenter
Carrigan Yvonne music teacher
66 Couture Louis
70 Vacant

Kendall Street begins

72 Greene Nathaniel C inspector
72½ Lynn Ethel Miss
74 Pickering Fred G carpenter
74½ Follansbee Frank E engineer
76 Newkirk John H clerk
Mulholland Margaret Miss
78 Donilon Michael A driver
Donilon Michael
Donilon Thomas H salesman
80 Pearce Alice M widow

Lester Street crosses

88 Cole Harry W clerk
Lewis Fred S toolmaker
White Rose
McDermott Rose M milliner b
92 Carignan Gideon burnisher
Millette Frederick
96 Champlin Millar F painter

Cranston St crosses

110 Paine James B pres

Durfee Street begins

112 Farnum Maud teacher b
Farnum Caroline Mrs
Bishop Archie A jeweler
120 Brock William C baggagemaster
Mullen Thomas F
122 Young George L meatcutter
124 Donnelly Frank S supt
126 Philburn Charles W foreman
Carlos John polisher
130 Jaques Harry O machinist
Young Sarah A widow
132 Comstock Jonathan M salesman
Winshop George

132 *Division Street begins*

134 Rowe Lillian widow
Sweet Jesse B Mrs
136 Brown Bernard J plasterer
Ryan Kate widow
Ryan Lillian tel opr
138 Dewetter Hector cigarmaker
Healey Joseph C rubberworker
138r Hearne Pearl Mrs
Sherman Daniel jeweler b
Amoruso Anthony candy maker
140 Whittaker Samuel night watchman
142 Spink Flora D
146 Cunliff Emma F Miss
Fenner Walter manager
150 McGinn Terrence
McGinn Helen teacher
McGinn Cora E bookkeeper b
Spencer William E foreman

Gilbert St begins

154 Angell Julia E Mrs b
Angell Andrew E grocer
156 Adams Joseph G
158 Atkinson Frank E hoseman
160 Boutelle Frank T salesman
Whittaker Albert H clerk
164 Dunn Lawrence Y veterinary surgeon h
MacDonald Daniel clerk

Westminster St crosses

180 Primavera Thomas jeweler
182 Shaw Clara Miss
Gallagher Eva nurse rms
Smith Lillian Mrs rms
184 Baker Alice E Mrs
186 Conca Antonio jewelry
MacKay Murdock S machinist
188 Dixon Sarah A widow
Barnard Charles A physician

BRIGGS crossing 951 Eddy to 174 Ocean Ward 6

Right Side

Plain St crosses

133 Congdon Thomas clerk
Bateman Herbert O buyer
137 Gory Frank A clerk
Lea Harry K salesman
Bennett Samuel
141 Wallace William A mfg jeweler
145 Mowry Albert F gold plater
Mowry Edith M dressmaker
151 Carlisle Harold W bookkeeper
155 Barker Charles R electro plater
Barker Estella A teacher
163 Zorabedian Thomas H grocer
165 Moore Edward H undertaker
167 Tillinghast Laura N caterer
169 Tillinghast Mason W
Snell Frank jeweler

Left Side

66 Mullen Thomas collector
Martin Albert machinist
70 Tyler Charles E shipping agent
72 Martin John H molder
78 Kearns Daniel driver
O'Connell J Edward watchman

00 *Eddy St crosses*

90 Downie Thomas F jeweler
102 Doyle John F at Screw Co
Battey Charles D jeweler
108 Toothill Mary A widow
112 Feeley Thomas laborer

Plain St crosses

138 King Mathew jeweler
King Joseph at Gorham's

Briggs—*Continued*

152 McLellan Eli M toolmaker
158 Stokes Frank jeweler
Stokes Clifford driver b
Roberts Lewis W Mrs
160 Stone Joseph P contractor
166 Carlisle Thomas F president
176 Doherty Catherine A widow
Gardner Arthur J bookkeeper
178 Forslund John H blacksmith
Forslund John E toolmaker
Forslund Walter W patternmaker

BRIGHTON from opp 166 Vinton to 120 Courtland Ward 9

Right Side

1 Tammaro Salvatore contractor
5 Scalera Vincent druggist
Ricci Henry engineer
Martelli Giuseppe
Martelli Nicola jeweler
LaTerra Vernerande tailor
9 Darling Moses widow
Darling Irving E shipping clerk
Darling Oscar E conductor

Knight St crosses

25 Lannon William F jeweler
Barnbrook Frederick bookkeeper
Barnbrook Florence Miss
Barnbrook Margaret A shipping clerk b
Barnbrook Helen M steno b
Barnbrook Clara L steno b
Warner Mary E widow
Kempton Harrison D salesman
Collins Charles W salesman
Firouard Louis shipping clerk
27 Roy George physician
Quimby Elwin S jeweler
Sheehan William L trainman
29 Henderson James buyer
Henderson James A clerk
Lyons Cornelius J retired
Lyons Earle F electrician
31 Doyle James H jr jeweler
37 Guercia Ettore barber
39 Pallatto Alfred laborer
39 Pastore Salvatore tailor
41 Dalmango Francesco laborer
DeCorpo Gennaro real estate agt
45 D'Amore Frank real estate agent
47 Rice Owen police
Ralston George W clerk
51 Modern Construction Iron Co

Left Side

2 D'Ambra Vincenzo expressman
Copuano Giuseppe laborer
4 McCulla Bernard sales mgr
McCulla Jane widow b
6 Thomson John C engineer
Masso Pietro A dry goods
10 Ferrante Pasquale tailor
12 Slocomb Waldo F private way
14 Higgins John H iron metals

Knight St crosses

20 Rosmond James P watchman
Plunkett George policeman
24 Ferrazza Concetta Mrs
26 Whiting Mary G widow
Sharpe Arthur machinist
30 Ferrara Jerry L barber
Morin Arthur J clerk
32 Lafanci Antonio Mrs
Lafanci Horatio barber
Lafanci Concetta widow
34 Currier Minnie widow
Currier Dewey at B & S
34½ DeCesare John bottler
36 Suddard Mary E widow
Kelly Philomina A jeweler
Holgate Joseph foreman
Thompson Seymore auto repairer
Clay Grace waitress
Holland Mary T teacher
38 Adams Mary G widow
McCarron Edward clerk b
40 Anastasia Vincenzo musician
Toscano Carmine mason
Motta Adolfi tailor
44 Materese Vincent chauffeur
Magnotti William tailor
46 Harris Charles W
Cafferty Alice widow
50 Welch Elmer E clerk
Hopkins Allen butter and eggs
Smith Arnold

BRIGHTWOOD AVENUE from 1301 Smith northerly Ward 10

25 Underwood Albert at B & S

BRINKLEY from 1586 Chalkstone av to beyond Ladd Ward 10

Left Side

16 Iannoni Angelo laborer

BROAD from 326 Weybosset junc Chestnut to Cranston line Wards 4, 5, 6

Right Side

1 General Furniture Salesrooms
13 Katsiris James S fruit
15 McWright Charles confectionery mfrs
17 Paris Jane Mrs
Praix George machinist
17½ D'Amico Pietro barber
00 Marago Nicola bootblack
19 Perry's Spa
21 Slocum & Nye cigars
23 Providence Electric Mfg Co flash lights
Lassone Edward R mgr
Lockwood Clinton die sinker
25 W & W Wall Paper Co
27 BARBER CHARLES E & CO undertakers—See front col page C
29 Seltzer Isadore & Co furniture
33 Thompson & Thompson Inc printers
Williams & Anderson Co manufacturing jewelers

Jencks Lane ends

35 Cossack Jacob furrier
37 Smith H C Mrs real estate
Vaughn Edith E sweaters
39 Brown Williams E Co trusses
41 Zarafontes Nicholas fruit
43 Deangelis Anthony barber
45 Eagan Michael J grocer

51 LeValley Henry E music teacher h
LeValley H E Mrs music teacher h
Smith Fred Lee dentist
Andrews Annie Miss h
Brown Elizabeth F Miss

Winslow St ends

55 Rothfuss Frederick delicatessen
57 Schwartz Louis A news dealer
59 Ritz Apartments
Bailey Isabelle Mrs
61 Senft Charles E barber
Barrows Chas L salesman
Bennett William E jeweler
Schwab Henry printer
Congdon Battey foreman
Brown Harry at gas works
Murray Martin police
Lord Frank novelties
LeMay Arthur jewelry mfr
McIntyre Frank conductor
Brown Arthur jeweler
Marne Express Co
Brown William F
65 Vacant
65 Morinos Dukas shoemaker
69 Cataract Tire & Garage Co
71 Gerzog Phillip dry goods
73 Anderberg Axel F dentist
75 Rosenberg Harris cigars
77 Schefflan Arthur watchmaker and jewelry
77A Haggerty Florence W Mrs
Monahan George B salesman
Walworth Edith Mrs
Staples Dora Miss
Wilbur Jennie W widow
79 Rounds Albert physician
Burden Isabella Miss
Schwartz Phillip rms
81 Seymour Martha F Mrs
83 Newhall Edna R Mrs
West Annie M Mrs widow
91 Lasalle Hall Academy branch

Fenner Street ends

97 English John M F physician
Derouin Andrew A tape weaver
Derouin Axzilda M Mrs loding-house
Muller John metals
Clarke Eugene salesman
101 Griffin Clifford H physician h
105 Pett Alfred W physician
Toohey John J rooming house
Ward Frank iron construction
107 Hennessey George H agent
Drinwater Hugh M jeweler
Burke Joseph piano finisher
111 **ROGERS FREDERICK T** physician office hours by appointment Telephone 2070 Union
LEECH JAMES W physician office hours 12 to 4 p m mornings by appointment Telephone 2070 Union

Franklin Street begins

123 Vacant
129 Giant Storage Battery Co storage batteries

Hoyle Street ends

137 Chevrolet Motor Co factory branch
143 Kelly Springfield Tire Co
143r Prov Auto Top & Upholstering Co
Bedard & Lendry repair shop
151 Lee Tire & Rubber Co of N Y Inc
153 McFarlan Motor Sales Co
155 Andrews Laurence S, Stutz's Agency automobiles
159 Aldrich Auto Co, B D Jordan Motor Sales Co
163 Hare's Motors of New England
171 Sheern John F Co undertakers and embalmers
Reilly James D Co undertakers and embalmers

Stewart Street crosses

181 Harvey Edwin B physician
183 Harvey Edwin B physician
187 Earl Apartments
Chapdelaine Annie Mrs rooming-house
189 Columbia Lunch
191 Krohne Henry Co tailors
193 "Z Z" New England Agency auto tires
201 Union Congregational Church
205 Ferguson John B physician
Kerher Arthur shoe repairer rms
Michael Rose R h
209–211 Cole Motor Co of R I autos
211r Colvin Louise Mrs
Downey Bruce machinist
213 Brunberg Gustaf F
215 Zinnori Joseph O shoemaker
217 Prescrutti Francesco barber
219 Petrou John G variety

Summer Street crosses

221 Dufresne Adelard painter
223 Mastropaolo Ernest tailor
Mastropaolo Domenico tailor b
Mowry Otis P clerk
225 Hill Prescott T physician
225½ Burdon & Frothingham tires
227 Shattuck Frank
231 Fisher A Arlington physician
McIntire Walter R dentist
235 Providence Buick Co autos

Spring Street ends

243 Arbeitsman N Co ladies' tailors
245 Iannuccillo Joseph shoemaker
247 Narragansett Equipment Co plumbers
249 Griswold Sarah E Mrs
McClarence Charles H finisher
251 Woodmansee Louis S cabinetmkr
Thresher Catharine widow
255 Pritchard William buyer
257 McCarthy Jeremiah
257A Smith Ellen widow
Lerch Catharine widow
Abram Julian auto repairer
Abram Michael clerk
259 Ghazarian Garabed S physician
259A Vacant
261 Ryall Albertine dressmaker
Brady Christopher laborer
Brady John T chauffeur
Carter James plumber b
263 Lapierre Delia widow
Chase Elizabeth Mrs

Broad—*Continued*

265 Mayflower Store
265½ Chinese Laundry
267 Taylor Harry
Searll Grace Mrs
269 Ryan Catherine Mrs
Ryan Edward J, K of C worker
271 Watt Andrew physician
273 Broad St shoe hospital
275 Burelle Minnie Mrs
Broderick Mitchell laborer
McQueeney Harold L munition worker
Baligian Charles confectionery
277 John Tony grocer

Winter St ends

279 Lambert Charles W ph G
281 American Pennant Mfg Co
283 Young Arthur J Mrs
Whipple Franklin N motorman
Guillemette William H tailor
287 Guillemette William H custom tailor
289 Bush Leroy C used cars
291 Salisbury Albert T variety
293 Agajian Andrew shoemaker
295 Shishmanian Bros tailors
297 Starkweather Marshall
Wigfall Ella widow
299 Orrell & Perry grocers

Pearl St crosses

307 **LOUTTIT HOME HAND LAUNDRY CO**—See back cover
311 Daniels Earl A chiropodist
Daniels Gertrude Mrs milliner
315 McLaughlin E A physician
319 Atwood Charlotte widow
Wallace Zeama widow
325 McManus Mary Miss
327 McManus Mary Miss rooming-house
337 Childs William H
Childs Clara T Miss
Stuart Elizabeth A Miss
339 Cole Motor Co
351 Barker George F
Atcheson Robert tire dealer b
359 Potter James A Mrs
Potter Archibald C lumber
369 Teehan George E physician
371 Williams Pearl physician
Williams Sarah F Mrs

Major St ends

000 cor Major, Trinity M E Church
000 *Trinity Square*
Bridgham St begins
Elmwood Av begins
junc Elmwood av, Grace Church Cemetery
515 Woodward Lucy A widow
517 Vanepps Eliza Mrs widow
521 Mitchell Bertha widow
Childs Thomas blacksmith

West Friendship St begins

527 Greenhalgh Thomas grocer
529 Barney Josiah K
543 Coggeshall John
Cummings Frank N physician
Walsh Jeffrey J physician
Turner John B T

Parkis Av begins

557 Belcher Leander C
571 **GRAHAM W H CORPORATION** undertakers—See page 1030

Dartmouth Av begins

575 Helmer Drug Co
577 Star Upholstery Co
579 Greene Abraham florist
Stromwall Ernest inspector
583 Cloudman Walter F grocer
585 Herrick Martha E dressmaker h
Herrick Eliza S widow b
Barnett James chauffeur
587 Cuff James E plumber
589 Grant Agnes Miss
Goldstein Abram tailor
Marks Wendell tailor
591 Goldstein Abram tailor
593 *Wesleyan Av begins*
593 Hollingsworth Arthur physician h
599 Eddy Richard H physician
603 Loud George R Mrs
Loud Harry B clerk b
Loud Bessie A teacher b
Loud Mabel b

Plenty St begins

635 *Peace St begins*
655 Hindle William physician

Whitmarsh St begins

665 O'Neil John Mrs
O'Neil John E student b
671 Rose Effie C widow
Franklin John salesman
Furbush Mrs & Miss
Casey Robert salesman b
Sheldon Frank stock salesman b
Mott Atwell clerk
Milliken Galvin stock salesman b
Millikin Eugene b
Cawley Celia saleswoman b
Campbell Bertha steno b
Campbell Catherine b
677 McLaughlin Andrew physician

Princeton Av begins

685 Pullen Clark builder
687 Hathaway James T supt
Beaumont Irene U b
689 American ladies' tailors
691 Rungee August H druggist
695 Napolitano Domenico F G barber
697 Mayflower Store grocers
699 Martin Joseph shoemaker
701 Prior Annie C Mrs
Prior Harriett M phone opr
Prior Jennie F clerk
703 Benyon Joseph Mrs

Moore St begins

715 Starr Samuel physician
717 Topaz Anna physician
Duetz Olga S jeweler
719 Holyoke William L construction engineer

721 Gants Samuel L osteopath
Gants Alice L osteopath

Public St crosses

000 cor Stanwood, Calvary Baptist Ch

Stanwood St begins

753 Goodspeed Susie widow
Sanborn Louis L chauffeur b
755 Sullivan Walter G physician
759½ Dodge Alonzo S dry goods
759 Wilkinson George
Wilkinson George S auto sales b
761 Seltzer Charles dentist
761½ Nicholson Thackeray Co grocers
767 Mason George physician
769 McKinnon Frank art dealer
Griffin George clerk
789 Armington Herbert H physician

Potter Av crosses

773 Economy Garage
777 Metopian Motor Sales Co
779 Blum John
781 Carrier Pierre machinist
Mathewson George A chaser
783 Miller Frank C
785 Thurston Hans clerk
Beach Everett F
789 Fisher J Leroy physician

Laura St begins

807 Home for Aged Men and Aged Couples, Miss Harriet P Bower supt
Aldrich John B
Allen Edward F
Allen Sylvester Mr & Mrs
Almy David D
Almy Samuel
Angell Henry S
Atwood Wm K
Babcock Frank P
Barber George F
Barker Wm E
Baxter Wendell P
Black Thomas W
Breitschmid Joseph F
Brown George
Chase Lewis W Mrs
Chester Benjamin C Mrs
Dean Charles E
Doi Frank
Dolby Sarah J
Dowding Job
Fogg John B
Fuller Myrin H
Goldsmith James R
Gould John C Mr & Mrs
Grave M Nehemiah Mrs
Humes Benj F Mr & Mrs
Irons Abbie L Mrs
Matteson Almon W
Medbury Benjamin F
Moore Thomas
Otis John J
Pearse Christopher B
Pettey Emery
Phinney Marcellus V Mrs
Rodman Constant T Mr & Mrs
Salisbury Andrew E
Sampson Amory C
Simmons Elisha

Home for Aged Men and Aged Couples—Continued
Smith Wm H
Stockwell George A
Sweet Randall B
Vallette Leander N
Washburn James M
Washburn Wm D
Weldon Benj F
Westcott Josiah
West Nathaniel H
Willis George B
Wilmoth John T Mrs
Winsor James B
Davis Hattie Mrs asst supt
Royle Alice Miss head nurse
Sullivan Katherine asst nurse
West Louise Mrs cook
Hart Abner supt's helper
Sweetland William engineer
Devanna Della laundress
Devanna Nora asst laundress
Kingsley Clarence gardener
Pope Norton watchman

Mitchell Street begins

827 Cloutier Louis J watches, clocks etc
829 Boston Dye House Inc
831 Renzi John shoemaker
833 Vacant
835 Jackson William Mrs
837 Gilmore Robert W upholsterer
839 Renzi Giovanni musician
Sheldon Grace
Wilson Edward L engineer
841 Hope Drug Co druggists

Congress Av begins

843 Kellerman Bros gasoline and auto supplies
859 McGuirk William R physician
McGuirk Ellen A teacher b
McGuirk Jane E teacher b

Ontario St begins

861 **BAIRD-NORTH CO** gold and silver smiths—See page 1019

Lexington Av begins

891 Berkander George F celluloid jewelry
897 Frink Lewis J physician
899 Shearid Samuel L masseur
903 Goff Mary A widow h
Goff Ira N jr chemist b

Atlantic Av begins

911 Costello Louis fruit
925 Mack Motor Truck Co
933 Adelaide Auto Supply Co

Adelaide Av begins

945 Howard William variety
947 Trueman Ebenezer patternmaker
953 Coakley Hannah widow
955 Coakley Brothers grocers

Lenox Av begins

963 Cunningham Edward M druggist
965 Sweet Irville jeweler
Macomber Elizabeth M
967 Lenox Restaurant
971 Fontaine Noe barber

Broad—*Continued*

973 Blackwood Robert
Blackwood James clerk b

Sumter St begins

989 Kayatta Joseph P druggist
991 Lawton S Howard conductor
Wilson William M salesman
Domsky Herman restaurant prop
993 Mayflower Stores grocers
1001 Nottage Isaac R mgr
1003 Angell Harry R, P F D
Luther James W

Gallatin St begins

cor Gallatin, Bomes Theatre
1023 Vacant
1025 Broad St Vulcanizing Works
1027 Vacant
1029 Vacant
1031 Roth Gustave bakery
1033 Vacant
1035 Knight Leon W auto supplies

Warrington St begins

1039 Small Walter B grocer
1041 Burnside Wm M
1043 Doe Willis L Capt police
1047 Briggs Howard B mgr
1051 Mulligan Philip F undertaker
Mulligan Henry P undertaker
1053 Schonhardt Louis jr supt

Sackett St begins

1057 Phelan Richard L
1059 Hildebrandt Carl F A barber
Smith William M, P F D
1065 McDermott Margaret widow
1067 Henderson Allan molder
Sweet Irville toolmaker
1079 Covill William E, P F D
Loftus Thomas O salesman
1081 Evans Grace widow
1085 Field Bradford C
1087 Cole Albert L contractor
1093 Wray James I

Early St crosses

1109 Anderson Gustaf engineer

Sassafras St begins

Corinth St begins

1137 Providence Tel Co Broad Exch
1143 Lafazia Joseph barber
1149 White John R & Son Inc coal and hay

Detroit Av begins

1155 Green William F auto supplies
1157 LaFontain Arthur auto repairing
1163 Jefferys Thomas J silversmith
Auger Eugene laborer
1207 The Park Gasoline Station
1225 Roger Williams Park

Miller Av begins

Verndale Av begins

1275 Fournier J Arthur tailor
1277 Holt Leon A mgr
1279 Lally Thomas C com trav
1281 Staples Isabel A widow
Staples Willis D b
1297 Berberian Mihran
Maguire Patrick J
1299 Zawatsky Himan variety

Spicer St begins

Sisk St begins

1323 Follett George D

Babcock St begins

1355 Hornbrook Herbert J carpenter
1357 Sweet Hobert salesman
Lynch James G jeweler
1359 Miller Frederick Mrs variety
1359A Gilmore Samuel E grocer
Miller Frederick
1361 Gilmore Samuel E grocery and market

Calla St crosses

1363 Atlantic & Pacific Tea Co, John Young mgr
1363½ Fish Joseph tailor
1365 Adelman John periodicals
1367 Matthews James F
1369 Brown Nathan ins agent
1375 Murphy Amelia J grocer
1375A Jodat John F jr upholsterer
Luther Edward B lettercarrier
1377 Miller & Jodat upholsterers

Carr St begins

1383 Mayflower Store
1385 Whitworth James H market
1387 Farnum Stephen M osteo phys
1389 McCabe James P
Doughty Harry
1391 Doersan Alfred baker
1393 Hassett James T variety
1395 Braids Harold F mill supplies
Hayes Mary E
1397 Voss Herman C com trav

Homer St begins

1403 Yates Joseph E meatcutter
1405 Andrews Henry H
1407 Russell Nathan M
1409 Fleck George W deputy sheriff
1411 Bedford William H grocer
1413 Ryan J Frank physician
Ryan John E salesman

Payton St begins

1421 King Robert E delicatessen
1423 Sanitary Market
1425 Grant Rebecca Mrs milliner
1427 Fish Joseph tailor
1429 Chine Knong laundry
1431 Bligh Mary
1433 Paterson John D reg pharmacist
1437 Paterson John D reg pharmacist

Marion Av begins

1445 Vacant
1447 Vacant
1449 Ranney Earl G photographer
Ranney Minnie E steno b
1451 Baxter Warren M foreman
1459 Thomas Samuel W

Farragut Av begins

1469 Mason's Pharmacy
1471 Cook Paul C physician
Burton George W physician
1473 Burton George W physician
1475 Quality Bake Shop
1477 Hamilton John R dry goods
1479 Rossi Henry barber

Cyr St begins

1481 Strong John L hardware
1483 Johnson Edwin R
Culf William H
1485 Flanagan Simon W meatcutter
Cadby Philip W salesman
1487 Barry Edward plumber
1489 DeRosa Carlo barber
1489½ Weitz Henry G jr variety
1491 Hale Frank S physician
1493 Cullinan Thomas E contractor
1497 Poole Ernest J draftsman
1501 Washburn Ernest C undertaker
1503 Bonin Joseph A grocer
1503½ Villanova Raymond F barber
1505 Carlucci Patito shoemaker
1511 Edgewood Post Office
1517 Park Market & Grocery
1519 Dauphinee H H Co plumbers
1521 The Palace Pharmacy

Montgomery Av crosses

Cranston Line

Left Side

Chestnut St begins

1 Macnair Florist
6 Connolly James at Gas Co
Manning Thomas F
Mahoney George J
Graham William newsdealer rooms
Julun Emanuel rec clerk
Dion Albert steward
Fuller Eugene painter
Reid Walter A clerk
Moyahan Joseph jeweler
Clark William clerk
8 Murphy James J soda etc
10 Levine Morris furrier
12 Sawyer Louis B foreman
16 Arnold Robert F auto repainter
Arnold Annie J Mrs roominghouse
18 Clarke Annie Mrs rooming house
Abbott James printer
Chase Willard shipping clerk
20 Prov Fur Shop

Walls Pl begins

22 Robertson Susan Mrs bakery
24 Greenwood Fred J roominghouse
26 Jagolinzer Carl optometrist
28 Ideal Lunch restaurant
32 Reliable Repairing Co shoe repairers
34 Murphy Mollie Miss mgr
34½ Louvain Art Studio convexed portraits
Gree Amanda Mrs
36 Griess Fur Co
38 Ponton Rose A music teacher
Normandie The
Kelley Mary H Mrs roominghouse
40 Griess Fur Co

Claverick St begins

60 StXaviers Academy

Foster St begins

72 Butler Benjamin J physician
Randall Stephen L real estate
Reed Blanche A clerk
Dunn Blanche E bookkeeper
O'Neil John H mgr
Wood Laura C chainmaker
Hallwern Lena Mrs
Hollis Rosa B nurse
Maye Katharine nurse
Deacon John W carpenter
O'Meara Sadie E nurse rms
74 Pazzanesse James barber
76 Salks Mfg Co ladies' tailors and furriers
78 Colandris Hermes N variety
78½ Vacant
80 Seal Bernard optician
80½ Doughty Henry lodginghouse
82 Yulandjog n Constantin restrnt

Bemis Ct begins

84 Allenson & Reynolds plumbers
96 Uffer Pincus ladies' tailor and furrier
88 Gerald The boardinghouse
Gallant Herbert bricklayer
Reilly Frank, B & S
Newman Harry baker
Wilson Edward meatcutter
Caplette John jeweler
Brown James laborer
Maher John laborer
Ardrey John
Mahon Thomas jeweler
Ingerson Howard auto repairer
Williams Thomas
Thayer Edward jeweler
Goodrich George rec clerk
Stone Irving mgr
Woodsick Stanley weaver
Fitzpatrick Edward
Ogden Bob shipping clerk and mgr
Sheehan Thomas laborer
Schedler Clarina clerk
Raposa Stephen truck driver
90 Best O Fletcher physician Office hours 12 m to 4 p m, Sundays 10 to 11 a m telephone con
Best Gladys E dietician
90½ Roger Williams Eye & Ear Infirmary
96 Fenner The roominghouse
Merrill William Y
Cannon Matthew steamfitter
Bouchard Xavier foreman
Brochu Napoleon janitor
98 Vacant

Byron St begins

100 Chatterton H L registered pharmacist
102 Sunderland Fred S bakery
104 Farrell Thomas F lawyer rms
Backer George janitor
Arnold Mabel S teacher
Lahey Thomas F rms
Bliven Mary A demonstrator
Dickey Stella M manicure
Bartlett Maud L clerk
Weeden Frank
Grant Nellie A Miss clerk
Fitch Louise Mrs bookkeeper
Poirier Arthur J
106 Kraus Henry C grocer
108 Stachly Lena roominghouse
Stachley Fleury engine turner
Hassell Edward machinist
Gardner Fannie Miss rubber wkr
West Frances C Mrs pianist

Broad—*Continued*

112 Whiteley Margaret widow
114 Murtagh Mary Mrs medium
118 Gallogly J & L undertakers
120 Rex lodgings
Luttrell Edward J
Goodwin Wm
Leonard Alton laborer
Hawkins Harry moving picture opr
Markco John laborer

Beacon Av begins

122 Crossland Albert B druggist
128 Hunt Alice M Mrs roominghouse
134 POWERS ROBERT W automobiles—See page 1002

Rodney Ct begins

142 Gray David F physician h

Seekell St begins

160 Y M C A
166 Mathews James J advertising
Staples Charles H books
170 Messinger Harry C physician h
Messenger Helen V Mrs h
Firman Burton M Mrs h
172 Joseffy Stephen tailor
174 Joseffy Stephen tailor
176 McKenna Owen clerk
Fitzgerald John refiner b
178 Glavin Robert E druggist

Stewart St crosses

184 Fanning Frederick waiter
Gordon William C physician
Wood John C bleacher
Thayer Herbert A auto tires
186 Vacant
188 Chapman Mary widow
190 Donnelly Catherine
192 Laforce Edward D physician h
194 Blanchard Howard E physician
198 Raleigh The apartment house
Goodman John foreman
Perry Edward J foreman
Fitzpatrick John dentist
Larsen Harry jeweler
Smith Arthur driver
Moore Robert jeweler
Wilson Andrew J watchmaker
Turnbull David A prop
Hayes Albert E physician
204 Indiana Motor Sales Co autos
206 Copley Chambers
Wattles William R Mrs prop
Darling George F salesman
Moriarty Maurice
Haskell Willard engraver
Earley Wesley investments
Burlingame Charles T charcoal
Hoyle Wm H
Ritter C Edgar Rev
McRoy William at "Journal"
Sheridan Nicholas P
Sherman John W
208 Vanasse Armand automobiles
214 Chandler Motors of R I
218 Moody Ralph J at gas works
Joyce Charles F
Thomas John cook
Smith Sarah V Mrs bookkeeper
220 Finley Matthew grocer

Summer St crosses

222 Falcon Hector P druggist
224 Wade Charles F foreman
226 Rufrano Charles A bakery
228 Capozzoli Louis V barber
230 Bushman Benjamin loomfixer
232 Providence Towel Supply Co
234 Mukjhain Avides M gents' furn
234½ Bronson Chemical Co
236 Stamboolian Leo tailor
238 Esa George fruit

Haskins St ends

242 Miller Walter F rooms
246 Powe Darius L physician
248 Waring James

Wickham St begins

256 Atlantic & Pacific Tea Co
258 Sanways Mark N mgr
260 Rhode Island Moto Sales Co
266 Skelton Creighton W physician
Staples Joanna J widow h
270 Gardner Matilda widow
Belanger Charles F sta engineer
Belanger Henry A motorman b
272 O'Connor Albert H jeweler
Fildes Herbert W salesman
274 Palmer William H physician
Foster Herbert S h
278 Astle Christopher J physician
Cote John C mgr

Lockwood St ends

280 Whitfield Pharmacy
282 apt 17 Simons Ida Mrs
apt 31 Vacant
286 apt 5 Ward William
apt 6 Ekno James H tailor
apt 18 Brawn Howard M
apt 19 Martin James furniture
apt 32 McManus Sarah widow
apt 33 Hudson Pascal P plasterer
290 apt 20 Vacant
294 apt 7 Martin Sylvia widow
apt 8 Clark Edward C teamster
apt 21 Fairbanks John E painter
apt 22 Carey Fannie Miss
apt 34 Bishop Catherine widow
apt 35 Sabatini Alfred carpenter
298 Blackburn George W periodicals
300 Blackburn Arthur F plumber

Pearl St crosses

304 Damon George F carpenter
308 Colonial Shoe Repairing Co
310 Caputi Joseph M barber
312 Penn Petroleum Products Co
314 Providence Cycle Shop
314½ Shediak Joseph M
316 Shediak Joseph M dlicatessen
318 Payne E Everett restaurant
320 Holmes Car Co
322 Hamblin W P Inc autos

PUBLIC MARKET and its Branches are the Best Food Stores in America

324 Carter Ulysses T dentist
336 Agsanian Aaron variety

Portland St begins

334 Dawley George A dentist
Orswell John draftsman
336 Dawley George A dentist
344 Kay Cora B widow
Donnelly Michael
348–350 Austin Tire Co
352 Vacant
354 Thomas Jane A and Arzelia E Misses

Somerset St begins

370 Cutts William B physician h
382 McCusker John F physician h
386 Church of New Jerusalem

Linden St begins

404–408 Trinity Square Auto Station
Romano & Spadaro barbers

Hayward St ends

410 Vacant
412 Barker Delia Mrs
414 Beier & Brown auto painter
416 Henderson James
420 Vacant
426 Vacant
430 MacKenzie & Landgraf auto repairs
434 Deignan Charles B trucking

Myrtle St begins

442 Coyle Francis rubberworker
444 Flint Dutee W Gasolene Co auto tires and gasoline
452 Robillard Meliard machinist
Wright Thomas H rubberworker
462 Gaynor Emma widow
Chaffee Charles F printer
Chaffee Charles F printer
Maynard Rose

Pine St ends

486 Brown H J & Co Service Station automobiles
Leonard-Rooke Co mfrs thermostatic valves
Acme Braid Co
488 **BROWN H J & CO** automobiles —See page 1003
494 Sloan William H machinist
O'Neil Mary A widow
O'Neil Mary A saleswoman
O'Neil Bessie L saleswoman
498 Boyer Jules shoemaker
500 Martin Robert variety
502 Melmekoff Philip tailor
504 Vacant
506 Philips & Tanner sandwich factory
514 Doherty Clarence P druggist

Friendship St ends

522 Swenson B A motor cycles
Prov Motor Cycle Club
Prest O Lite Service Station
Christadelphian Meeting Room
Curran & Reed gowns
Clarke Benjamin S publisher
King Mattie P typist
532 Harris W L physician
Beckett Francis H physician
Hartley Evelyn E sec

Comstock Av ends

550 Comstock Clara E Miss
Gage Louise D Miss b
572 Jordan William H physician
Nevin Michael b
574 Lenzner S G physician

Harvard Av ends

576 Norris Leonard E physician
578 Norris Leonard E physician
586 Rivers Jesse R produce
596 Collins Charles M physician

Wesleyan Av crosses

600 McLaughlin William C physician
602 Llufrio Henry C chaser
610 Wolf Reuben tailor
614 D'Alfonso Ernest shoemaker
616 Halper Henry variety
618 Prezeau V J barber
620 Tryon William A autos

Willard Av ends

626 Eilenberg Morris G tailor h
628 Potter Walter H physician
Potter Walter C b
638 Torghen N ladies' tailor
640 Atlantic & Pacific Tea Co
640½ Vacant
642 Marks Adolph
Wheeler Margaret Mrs
Johnson John meatcutter

Chester Av ends

646 Teath Benjamin D variety
650 Messinger George broker
Bennett Frederick salesman
Messinger Muriel G student
Busler Arthur mechanic
Barcas Edward salesman
Mathewson Charles S broker
Winn Edward C clerk
656 Connor Hilary J
Connor Julia U Mrs
660 Stevens Florence housekeeper
662 Brown David clerk
Markowitz Rose E housekeeper
664 Jenks Frank physician
666 Schmidt William C manager
672 Hayman Ralph W physician
Aylsworth Emma L Mrs dressmaker

Marlborough Av ends

680 Schwartz Morris M ladies' tailor
000 Cor Glenham Temple Beth-El

Glenham St ends

704 Oatman Chester clerk
Oatman Charles produce b
708 Roberts William H physician
Armstrong George A supt
Angell Sarah L Mrs
716 **REMINGTON FRANK E CO** undertakers —See page 1030
726 Ward John T physician
728 Gauch John
Sylva Frank J chemist
730 Cunningham John J physician

Saratoga St ends

740 Joy Daniel F baker
742 Purity Bakery
748 Jackson Barbara widow

Broad—*Continued*

750 Hoxie Clement moulder
Jackson Barbara widow
752 Finkle Morris variety
Maker Walter jeweler
opp 753 *Reynolds Av ends*
tary public
756 Roe Frederick W salesman
Roe Harold F clerk
Juhlin Alfred undertaker
770 McIsaac Walter
Kaufman Harry real estate
Streeter William B
772 Oster Joseph newsdealer

Potter Av crosses

782 Sweeney James A

Gladstone St begins

786 Tucker Stephen R
792 DiMeo Cosimo barber
794 Chinese laundry
796 Culf Arthur N toolmaker
798 Follett Carrie M widow
Follett Chester A motorman b
Davis Charles R jeweler
802 Hodosh Bros grocer

Norwich Av ends

804 Taft Adin W dentist
806 Arnold Ellen M widow
808 Dunn Wm H carpenter
Dunn Anna J bookkeeper b
Dunn Frances H bookkeeper b
Dunn Geo T com trav b
Dunn Robert A designer b
810 Payan Joseph bookkeeper
814 Dimond Fred H employment mgr
Dimond Florence E steno b
Dimond Clara F instructor b

Lillian Av ends

824 Pender James E silversmith
Pender Sumner draftsman b
828 Butler Ward E com trav
830 Price Frank O
834 Mayflower Store grocers
836 Smith Helen L dry goods
838 Agronick H & Co tailors
840 Lowell Fred L secondhand furniture

Massie Av ends

844 Jepherson George A lumber
846 Massover Benjamin tailor
850 Warburton James T plumber
852 Primeau Oscar secondhand furn
854 Davies Louise furniture
856 Lippel Bernard shoemaker
858 Chamberlain Randolph variety
858A Dunn Cornelius E
860 Tolchinsky Abraham tailor
860A Vacant
862 Sweet Benoni estate printer
864 Great Atlantic & Pacific Tea Co grocers

Oxford St ends

866 Kelly Bros Market
872 Patri Cosmo shoemaker
874 Henninger Clara restaurant
over 874 Anderson Andrew boiler mkr
876 Zuelger Robert clerk
Nyberg Knute painter
878 Trescott Addie widow
880 Clark's Broad St Casino
882 Broad St Market
884 Sumner Robert
Reilly Edward P
Edwards Frank E
Bailey William J
Eliason Charles
886 Hardie Thomas A blacksmith
888 Dennis Robert driver
890 Dennis Alice widow

Houston St ends

900 Sullivan Supply Co hardware
902 Hollywood Sarah B
902½ Manuel Joseph R barber
904 Richardson John G veterinary surgeon
906 Hollywood Sarah B secondhand furniture
908 Murphy Margaret widow
Stevens Helen widow
910 Home Ice Cream Co

Gallup St ends

924 Dellaporto Angelo shoemaker
926 Sulley George plumber
928 Fisher Mary E variety
930 Sanborn Adrian H motorman
Brown Hattie A Mrs
934 Champlin Mary A widow
Fisher Mary E variety b

Colfax St ends

940 Turner Charles S physician
Fontaine Noe barber h
Brown Ida M widow
000 Car Barn

Thurbers Av ends

964 M Soforenko & Son tailors
966 Mills Fred J mfg jewelers
Ryan Catherine Mrs
968 Vacant
970 Trainor & McPartland undertakers
972 Littlefield Marion M
Hoar Henry C engineer N Y, N H & H R R
Rooks Ralph D Mrs
974 Seddons Charles H
Rosendale Samuel milliner
Lorette Victorio manicurist
976 Home Jane
978 Fitzpatrick Joseph L salesman
Copeland Julia A widow
980 Montbriant Hattie
Washburn Frank E
982 Fiske William H
984 Vacant

Pennsylvania Av ends

0000 Plymouth Congregational Church
1020 Boss Geo W automobiles
1022 Cloutier Louis J watch repairer
1026 Vacant
1028 Cook Elizabeth L widow
Wales Irving J

Elma St ends

1040 Sheridan T George
1058 Inlaid Co comb mfrs
1066 Scott Wm A B musician
Turcott Elmo clerk
1070 Nelson Charles A butcher

1070r Champlin Charles E auto repr
Blanchard Harry W auto repr
1074 Healey Edward G meat cutter
Brewyet Frank E painter
1076 DeWitt Pardon M bakery
1078 Nicholson Thackray Co grocers
1082 White John J carpenter
Thomas Charles L
1086 Standish & Barnes work shop
1092 Davino Antonio shoemaker
1094 Sexton D R antique furniture
1096 Vacant
1098 Morris Cuthbert W
Armstrong John P

Early St crosses

1100 Pacifico Domenico tailor
1102 Carr Edward J motorman
1104 Atlantic & Pacific Tea Co
1106 Lohr Edward auto repairing
1108 Drake Hiram A chair caning
1112 Lewis George W watchman
1118 Vacant
1120 Vacant
1124 Potter Alexander grocer
1126 Vacant
1132 Markensohn Frank druggist

Prairie Av ends

1142 Jensen John G florist
1144 Northway Motor Trucks

Byfield St ends

1162 Merrill Albert H secondhand furniture
1164 Anderson John A graniteworker

Aldrich St ends

1198 Park Vulcanizing Co
1204 The Speedway Cigar Store
1206 Taylor, Shirley Co auto repairing
1210 Morse William B mgr
Mitchell Lawson clerk
1212 Roark Frank W com trav
1214 Rowe John tinsmith
Howe Sydney salesman b
1216 Dahl Hulda M Mrs
Dahl Henry W toolmaker b
Dahl Helen D milliner b
1218 Maher Thomas F bookkeeper

Cass St ends

1224 Finley Jane widow variety

Porter St begins

Baker St ends

1248 Potter Max furrier
1254 Heaton Charles D toolmaker

Aloe St ends

1266 Baker Florine widow
Baker Louis R fisherman b

Chapman St ends

1290 Berger Samuel auto supplies
1294–1296 Setchell Charles K garage
1298 Strope Clarence L bookkeeper
1300 Althans Carl L salesman
Tavers David salesman
1304 Stoppard William
1306 Stoppard Wm & Son

Jillson St begins

1316 Engine No 18

Broom St ends

Rugby St ends

1336 Auto Box Supply Co
1348 Smith William J electrician
1350 Vacant
1354 Bruce Robert F clerk
Bruce Wallace, B & S b
1356 Stender Frank C contractor

Calla St crosses

1366 Crossley Louis H fruit
Tarr Emma M widow
1368 Whelden John T mgr
Hamilton Henry W machinist
1370 Dillon John E
1378 Park Auto Supply Co

Morton St ends

1388 Scott Bowen B extracts
1392 Cardines Taddeo tailor
1394 Stars and Stripes Shoe Repairing Co
1398 Yates William plumber
South Alfred
1400 Smith George L overseer
1402 Kenyon Willis A machinst
Burgess Albert M jeweler
1406 Dillion Mary
Benson William T express
1412 Ellis Charles L auctioneer
Hall Ida F widow b
Roche Frederick F supt
1418 Frost Caroline E widow
1420 Reynolds Bartholomew produce
1422 Horton Walter E bookbinder
1424 Fay Charles J floor walker
1426 Kupfer Bernard F, B & S
1428 Dunn Eleanor
1430 Phillips Joseph A wire chief
1432 Briggs Walter contractor
Pierrepoint Francis
1434 Albro Howard E clerk
1436 Gottschalk Charles F engraver
Brown Frank carpenter
0000 Broad St Grammar School

Eddy St ends

Washington Av ends

1474 Longley Frank E bakery
1476 Weaver & Wood Chemist Shop druggists

Washington Square

1496 Palmer William H physician

Massachusetts Av ends

Montgomery Av crosses

Cranston Line

BROADWAY from LaSalle Square to 1869 Westminster Wards 4, 8, 9

Right Side

Sabin St crosses

25 Curran Catherine rooming house
27 Vagnini Peter tailor
29 Guercia Virginio barber
31 McKenna James
Riley William ins agt rms
33 Sheldon Lizzie Mrs
35 Sisson Sadie widow
00 *Honeyman St ends*

Broadway—*Continued*

39 Lacourse John gasolene
Harper Annie Mrs
Garlock Hattie Mrs bds
41 & 43 Cliff & Co The automobiles
45 Bourns W R Co ignition supplies

San Souci St begins

49 Coppola Alphonse barber
51 Snyder Elizabeth Mrs
Caparian Ohan, B & S rms
Namsian Rose rms
Fowler Arthur rms
Brady John trainman rms
Gardiner Ivy manager rms
Sharkey Hattie E nurse
Bardsley John S weaver rms
StCyr Peter rms
StCyr Charles rms
Greene Ida bds
53 Lerner William M tailor
53½ Colasanto Joseph shoemakr
55 Chinese laundry
57 A & V Auto Supply Co
59 The Battery Shop
63 Howarth Harriet B
69 Vacant
75 Vacant

Bourn St begins

81 Whitman William H Mrs
89 Dooley Thomas D

Tower St begins

91 Goodyear Tire & Rubber Co
93½ Schieber Rubber Co auto tires
95 Inamac Apartments
MacKenzie Ina Mrs
MacKenzie James auto repairs and supplies
Colby Walter engineer rms
McAuley James salesman rms
Darling Blanche bookkeeper rms
Trecarten Alice rms
Graves Harry rms
King Robert delicatessen rms
Briggs Emily gear cutter rms
Golden Philip furniture rms
Rogers Ella stenographer rms
Streeter Nellie stenographer rms
Bell Chester estimator rms
97 Cady C A Co auto repair parts

Federal St begins

101–107 Millers Inc auto supplies
103 Sherbrook Apartments
Church Julien E jeweler rms
Tennant Charles R clerk rms
Culverhouse H A salesman rms
Gardiner Nellie I Mrs
Gardiner Fred A clerk rms
Shea John H clerk rms
Hehir Thomas clerk bds
Cookson Thomas bookkeeper rms
Crosby Walter rms
Cowles Frank G bookkeeper rms
Nelen Thomas taxi rms
Sheldon Marion saleswoman
Smith Ludivena rms
Hoover Clarence at Gorham's rms
Killion Frank jeweler rms
Jordan Leo salesman rms
Ramsey James supt rms

103 Sherbrook Apartments—Con
Sorensen Louise rms
Remington Hattie rms
O'Connell Charles salesman rms
French Richard salesman rms
Fox George E mgr rms
Hazard Grace E Mrs
109 Modern Auto Top Co Inc
111 Guyette Charles H salesman
113 Broadway Battery Service Station
115 Mowry Mabel S Mrs
117 Hardman Margaret S physician
Enterprise Real Estate Corp
Di Bello Pasquale tailor
119 Nass Charles W Ajax tires
121 Graves H & Co auto tires
123 Chinese Laundry
123½ Air Container Sales Co
125 Auto Battery Service Co
127 Malick Leon M butcher

Barclay St begins

131 Presbrey Allen A box mfr
Presbrey Howard A bookkeeper b
Harris Mary B teacher bds
135 Pitzer Ida M
Thebtonia Tony rooming house
137 Smith George H laundry
139 Onanian Harry P grocer

Bradford St begins

147 Battioli Joseph rms
151 Brott Andrew J salesman
155 Ellman David periodicals
157 Barrows Annie widow
159 Haynes Herbert druggists

Dean St crosses

165 Vacant
167 Vacant
171 Andrews Annie L bookkeeper
175 Hart Clara E Mrs lodginghouse
181

Ringgold St crosses

181 Aldrich Thomas W
185 Laughran Jennie widow
Britton Anne widow
Kenyon Fred L supt
189 White Henry C Mrs
000 near Pallas, United Pres Church
201

Pallas St crosses

201 McBlain Mary & Jennie Misses
McAllister Zoe widow
Wynne William D contractor
207 Black Thomas F physician
215 Keily Bartholomew
O'Shaunnessy George F lawyer
221 Woodward Arthur P lecturer
225 Miles Estella Mrs lodgings
Phillips Ernest E jeweler
Devall Lester E auto repairer
Ramsdell Harriett D rooming house
227 Gough Julia Mrs
231 Talcott Fred label printer
235 Morrone Antonio painter
Morrone Joseph painter
Gerardi Antonio knifemaker
Gerardi Joseph furniture dealer
Cockroft Annie
243 Corvese Anthony physician
Corvese Bartholomew caretaker

245 Conley Abby A Mrs rooming house
253 Butterfield Emma Mrs lodging-house
257 Hopkins Ruby L rooming house
261 Clow George machinist
261½ Clow Sarah variety
265 *America St ends*
265 Smith Christine rooming house
Smith Lewis U tire repairer
271 O'Donnell John blacksmith
273 Herbertt Max F scalp specialist
277 Talbot William S
Harley Isabella Miss lodginghouse
Harley Lillias bookkeeper
289 *Sutton St ends*
289 Walton Mary W widow
Walton William H real estate
Brown Clara W widow
299 Maiello Luigi physician
315 *Vinton St crosses*
315 Hobson Bessie F lodginghouse
319 Vinton Pharmacy
321 Mayflower Store
323 McNally Peter A druggist
McKenna Patrick A laborer
327 Capone Felix musician
329 De Feo Rocco dentist
331 Abboneaute Thomas foreman
Gammino Frank A contractor
Gammino William A lawyer
335 Triola Vincenzo laborer
335 Colicci Gaetano laborer
341 Belliotti Joseph physician
343 Carmody Thomas real estate
Carmody Ellen teacher
Carmody Anna T teacher
347 Eaton C L Mrs
Evans Henry L contractor
347 *Knight St crosses*
349 Broadway Pharmacy
351 Ciarlo Joseph shoemaker
355 McDonald Margerite rooming-house
357 Atlantic & Pacific Tea Co teas
359 Garzillo Antonio barber
361 Victor Auto Supply Co
369 Peck Leander R Mrs
371 Spicer Anna E widow
371 *Andrew St begins*
377 Moore Joseph H reg pharm
379 Moore Joseph H laboratory
381 Busch Frederick C tailor
387 O'Donnell Nellie J
Ainley Emmett designer
Ferguson Fred machinist
393 Eureka Garage
399 Hatters Maybelle roominghouse
Hatters J auto salesman
Friend Perley salesman
Power Hale lawyer
399 *Courtland St crosses*
401 Harris William M jr lumber
409 Colwell C B physician
411 Caldarone Peter J real estate
Foreign Exchange
425 Cowell John A Mrs
433 Gibson J Frederick pharm
441 Carroll Edward F postmaster P O
Toye Thomas A undertaker
445 Toye Martha S widow
Toye Charles W undertaker bds
447 Toye Thomas Sons undertakers
447 *Almy St crosses*
451 McKenna James H
459 Melaragno Pietro cigar mfr
Hazard Catherine T, Mary A and Etta E Misses
463 Matteo Frank I physician
Lilla Vincenzo laborer
477 Francescan Missionaries of Mary
485 Franciscan Missionaries of Mary
497 Joslin William E mfr
497 *Tobey St crosses*
507 Zuck Charles A overseer dyer
Peirce Eliza M teacher
507 *Bell St begins*
529 Sutton Frederick A
Hopkins Edwin W
535 Harris William T Mrs
Harris Edith D Miss b
547 Spurr Albert R overseer finisher
549 Buonanno Vincenzo hotel
555 Vitale Alessandro foreman
557 Vitale Raffaelo foreman
585 Heelon Edward A watchman
Heelon Edward F woolsorter
587 Peifer Anthony M physician
587r Beaulieu Philip nurse
589 Vates Margerite J Miss
Vates William J weaver
Vates Catherine sewer
Vates Irene bookkeeper
Vates Anna steno
Falvey Margerite widow
Falvey Elizabeth sewer
Falvey Margerite tel opr
Falvey Esta tel opr
DeCato F T clerk
593 Gorman Beatrice I
Gorman R A Miss dressmaker b
Kenney James K foreman boxmkr
595 Feeney James F
601 O'Leary Cornelius P asst undertaker
603 Lynch J E & Co undertakers
609 Williams Mary E teacher
Stott James L weaver
611 Burke William F overseer
611 *Eden St ends*
Railroad crosses
621 Gambardella Bennie clerk
Gambardella Giuseppe city sweepr
Richardson John F auto trimmer
Harris Av ends
000 B'way Baptist Church
Valley St crosses
661 Vacant
663 Boulais Alice Mrs dressmaker
Yaeger Edward weaver
Riley Peter J woolsorter
Flanagan Peter J elevator tender
667 Rocci Joseph restaurant
669 Beauchesne Fred lodginghouse
671 Roy Alfred café
673 Giorgiani Antonio bootblack

Broadway—*Continued*

over 673 Poissand Adolph wireworker
675 Abruzzese Joseph barber
677 Central Quick Lunch
Skouras James mgr
677r Girouard Adelard carpenter
679 Ferguson Mary widow
681 Feldstein Max café
685 Vreeland Brothers boots and shoes

Left Side

16 La Salle Academy
00 Lacourse John gasoline
28 Hanley Frank engineer
30 Parker George L Co
30 *Sabin St crosses*
38 Broadway Auto Tire Repairing Co
40 Hull George I dentist
42 Dye Emma E Mrs dressmaker
Pelletier William munition worker rms
Lincoln Almira Miss b
Spateher James A jeweler rms
Robielle Antoine caterer rms
44 Gever Sam ladies' tailor
46 American Hand Laundry
48 Lacourse John roominghouse
50 Moneyweight Scale Co
52 Allen Mary Mrs lodginghouse
54 T & M Storage Battery Co
60 Goodrich B F Co auto tires
Diamond Rubber Co

Cope St ends

60 *Jackson St begins*

68 Stevenson Leon C lodginghouse
Edwards Viola bookkeeper rms
Whitford Florence Mrs rms
78 Mann A Louisa
Morse Mary H b
Spalding Frank rms
Horton Fred W carpenter rms
Flett Georgianna rms
Fontaine Albert rms
82 Paris Mansion The lodginghouse
Higgins Delia L Mrs
Naylor Albert clerk b
84 Brandon Bessie Mrs
Keough Mary roominghouse rms
Williams Sal produce rms
Cleveland Louise Mrs rms
McCabe Arthur motorman rms
Burns William motorman rms
Raymond Stephen rms
McDonald Mabel rms
Alaire Charles at B & S rms
90 Mitchell Louisa M Mrs
Mains William F b
Mitchell Sarah A Mrs b
Dodge Emma rms
Dodge Louise rms
Coffin Russell fireman rms
96 Vacant
100 Broadway Cycle Exchange
102 Holden Mary J Mrs lodginghouse
Richards Max operative b
Gebar Manuel motorman b
Claflin Clement clerk rms
Daniels Maud M clerk b
Fournier Emile G inspector b
Johnson George b
106 Rogan Patrick T contract clerk
McGorty Margaret E milliner
108 Modern Truck Tire Service Co
110 Stearns Fred A chauffeur
Smith Daniel teamster

110 *Shepard St ends*

116 Palmer William J confectionery
118 Wright Augustus Mrs
Clark William R mgr
Lovell Kenneth W bookkeeper b
Najac Munson H painter
Najac Louis G b
128 Hill Charles Mrs
Sutherland Arthur mgr b
Hill Charles L clerk b
Proctor Herbert dept mgr b
Sheldon Charles foreman b
Durfee Frank express b
Smith George laundryman b
134 Palin Aldina lodginghouse
136 Gilbert Emma J clerk
Griffin Margery b
Coulter L J Miss clerk b
Perry Clara teacher b
Rice William baker
Kelley Jean district nurse b
140 Fuller Storage Battery Co Inc
144 Mayflower Store groceries
146 McLaughlin Rose Mrs
Reynolds William mfrs agent
148 Rivard Arthur J carpenter
Jefferson Albert lumber b
Foster James overseer b
Chapman Beatrice L rms
152 Auto Electric Repair Co
156 Wright William A
Wright Samuel M baker b
Walker Edward periodicals b
158 Rice William A baker b

158 *Dean St crosses*

162 DeLuxe Oil Supply Co
164 Fournier Peter expressman
Tracy Wm H labeller
166 **FAMIGLIETTI BROS CO** contractors—See page 1010
168 Bahry Bakas fruit
170 Doris George plumber
172 O'Donnell Mary widow
Boyle Charles E forestry
174 Campitis John men's furnishings
Christides Stambous waiter
174A Christides Theagenes
Christides Cleon
Hanley John
176 Hadley Rubens R Rev
Rea Harold H guard
178 Ready Catherine Mrs
180 Schaufelberger Victor waiter
182 Vaughn Charles
Martin George H sta engineer

Ringgold Street crosses

186 Halligan Mary Mrs
194 Gallagher John H painter
Gallagher Catherine Mrs rms
Clark George rubberworker
Vaughan James painter
196 Williams Horace N physician office
198 Williams H N physician
202 Famiglietti Vito N contractor

Pallas Street crosses

210 Lovering Margaret widow
214 Hines Catherine T Miss
Ahern James detective
Laura Donato violin teacher
216 Bresnan Pauline S roominghouse
222 Donley John E physician
224 Demers Edward L freight condtr
Demers Frederick J laborer
Demers Henry H clerk
226 Wood Florence R rms
Feeley Esther M saleswoman
McDonald Julia stone setter
Wood Alma M jeweler
232 Hoye Patrick F real estate
Hoye Henry J physician
236 Overacre Eva A Mrs rooms
242 Bowen William E clerk
Corrigan Henry J C physician
Anderson Margaret A nurse
Cameron Emma nurse
O'Connor Catherine nurse
Bond Emma nurse

Battey Street begins

250 Rainville Georges vocal teacher
Baldwin Ella widow
254 Lange Henry A physician
Lange Barbe A widow
Goudie Robert A calico engraver
256 Holy Ghost Council Home K of C
262 Peckham Martha A saleswoman
272 Raia Vito L physician
Raia Joseph E physician
276 Raia Vito L physician
278 Martin Terente at B & S
Cesare Pasquale laborer
280 Weaver C H Miss dressmaker
284 Liquori Giacchino carpenter
Kempton Harrison D floorwalker
Colagiovani Albert chauffeur
Colagiovani Vincent cafe
Colagiovani Marco cafe
De Sisto Giovanne laborer
298 Turcone Giovanne carpenter
306 Castallo Salvatore physician

Vinton Street crosses

316 Dervin Sabina M dressmaker
Hade Mary widow
Johnson Ellen E dressmaker
322 Pesatu o Michele notary public
Pesaturo Ualdo R R clerk
Lantini Umberto talking machine repairer
Urcsella Salvatore weaver
Despias Adelard J roominghouse
334 Gattone Thomas & Son undertakers
340 McAlpine Alfred F, M.D.
Galino Charlotte M, M.D.

340 *Knight Street crosses*

354 Keily Andrew B
358 Evans Edwin B treas
362 Vacant
366 Knight Henry D clerk
Knight Elizabeth widow
372 Dorney Thomas J lawyer
376 Carroll Helen V saleswoman
Carroll Mary steno
Carroll Helen widow
378 Franklin Annie S widow
380 Scanlon John E MD
Ahearn Daniel
390 Remington Elizabeth U rooms
Halloran John purchasing agt
Bassett Belle nurse
Phelan Margaret steno
398 The Courtland apartment house
Pickop John E salesman

400 *Courtland Street crosses*

000 StJames Episcopal Church
408 Huntington Lawrence D creditman
410 Burke Edward F physician h
414 Monti Nunzio grocer h
SanMa tino Nicolas
416 Iascone Domenico musician
420 Gould William S
Prince Lila Mrs dressmaker rms
422 Head Bridget widow
Head George H machinist
Head Thomas F elect ician
Head William I steno b
424 Fennessy John P physician
Lynch Julia A widow
Lynch Matthew jeweler h
Connors Mary nurse
426 Mahoney Andrew W physician h
Annotti Domenic real estate h
Viola Antonio jeweler
428 Annotti Domenic real estate

428 *Marshall Street begins*

436 Rivelli F J lawyer
Park William J
438 Lincoln Winthrop C physician h
444 Blair Frederick L physician h
Hayes Mary A widow
Young Thomas H signs h
446 Finnegan Margaret T Miss
Moccio Joseph J

Almy Street crosses

454 Harrington Charles C
462 Kimball Walter H
466 Nye Walter C bank teller
478 Chiappinelli Salvatore
480 Cooke May M Mrs
Russell James clerk
482 Coans Charles
484 Grouton Adolph M electrician h
486 Nicholson Thackray Co

Harkness Street ends

492 Vacant
498 Randall Asa G teacher
504 Public Auto Supply Co
504½ Conti Peter receiving clerk
Knowles Davis clerk
Lunn L Frank foreman
506 Venice Pharmacy

Tobey Street crosses

514 Tirocchi Anna Miss
Cella Louis J physician h

526 *Bainbridge Av begins*

538 O'Meara Jeremiah F Rev
O'Reilly James Rev
Ferry William Rev
Sweeney Edward Rev
McKenna Annie C Miss
000 StMary's Roman Catholic Church

552 *Barton Street begins*

Broadway—*Continued*

558 Manchester & Lahey undertakers
560 Sweeney Patrick K *h*orist
562 Sweeney Patrick K *h*orist
Mezola James tailor
Sweeney John F *h*orist b
Devlin John F clerk
566 Columbus Garages
570 Murphy William G laborer
572 Martin John overseer
574 Tanguay John B A physician h
Rooney Josephine E Miss
582 Santoro Ernest tailor

Howard Street begins

590 Eddy Charles B butcher
McElroy Margaret Miss
596 Laxton Chester W
598 Malone Ann Mrs
Lattinville Joseph
604 Kerwin Frank T electrician
Payette Camille P painter
608 Farrell Isabella widow
Walsh Catharine Miss

Perry Street begins

612 Bannon Mary I Mrs
618 Vacant store
Mastrodicota Angelo laborer
Chabot George
Tetreault Mary Mrs

Railroad crosses

624 Lee George heating & ventilating
626 Lavoie Joseph veterinary surgeon
632 Broadway Garage The

Valley St crosses

BROCKHOLST from Allen's av nr New York av to Eddy st

Right Side

103 Allen Eugene M rigger
Snow Emma widow

BROCKTON from opp 191 Ledge to Bismark Ward 3

Right Side

19 StGermano Domenico laborer
21 Schivino Charles laborer
27 Barricelli Pellegrino laborer
Milillo Pesquale laborer

Left Side

12 Frezza Domenico laborer
40 Motta Giuseppe laborer
Capaldi Antonio laborer

BROOK from India to Hope junc Lloyd av Ward 1

Right Side

Blanding St crosses

35 Trainor Mary E Mrs variety
35rPacheco Frank carpenter
41 Rogers Julia widow
DeLina Manuel laborer

Tockwotton St crosses

49 Barsamian Bagdasar grocer
51 Barsamian Bagdasar grocer
Downey Dennis fireman
55 McGuillicuddy Annie jeweler
Dunn John A towerman
Miner William A salesman b
Keenan Mary widow
Keenan Elizabeth phone opr b
61 Pollard John chauffeur
Mello Manuel laborer
Gill Andrew laborer
63 Falvey Timothy gardener
Kilday John F helper
Camillo Antone laborer
Camillo Antone jr operator b

Armstrong Av begins

75 Crotsley Charles conductor
Maguire Charles J fireman
Patterson William motorman
83 Silva Antone J grocer
MedeirosJohn opr
Carvalho Manuel laborer
87 Sullivan Edward J plumber
89 O'Brien George teamster
Gorman Nellie
Gorman John chauffeur b.
McAndrews Joseph V fireman
93 Clancy John J driver
Almeida Joseph laborer
Silva Mariano laborer

Wickenden St crosses

113 Devine Joseph P variety
115 Lagassy Louis salesman
Cleary Frank Y chauffeur
117 Nicholson Thackray Co grocers
123 Johnson August chef
Kay Fred machinist

Sheldon St crosses

127 Clifford Edward J collector
Lyons Annie L variety b
Lyons James P printer b
135 McCormick Mitchel J plumber
Tracy James laborer

Transit St crosses

147 Shean & Son reg pharm
151 Galligan Patrick teamster
Donovan Dennis clerk
159 Green Nils J tailor
Martin Jeremiah F refiner
161 Rosenberg Isaac shoemaker
163 Tanenbaum Solomon grocer

Arnold St crosses

171 Brennan George F brakeman
173 Marnell Michael carpenter
175 Fitzpatrick Thomas A jeweler
177 Doyle John thread dresser
185 Hall Elmer J teamster
Mohan Bridget widow
Mohan Edward clerk b

John St crosses

207 Arnold Bakery bakers

Willams St crosses

241 *Power St crosses*

245 Pitts Arthur S salesman
Chandler Edwin H salesman b
Chandler Edwin blacksmith b
247 Peckham Mary A widow
Peckham Alice stenographer b
251 Barney Bros florists
253 Reynolds Owen F liquors

255 Holland Catherine J Mrs
Kendall Hiram Mrs
265 *Charles Field St crosses*
277 Fuller Frederick H
281 Carpenter Sarah B widow
Carpenter Anne W teacher b
283 Fuller J Otis machinist
287 Gorham Caroline D widow
Marks William A student
291 Potter Frank E janitor
Ballard Frank S caretaker
Benevolent St crosses
305 DeWolf Halsey physician h
309 *George St crosses*
333 Brayton Lloyd A real estate
341 Chandler Wallace R secretary
341 *Manning St crosses*
359 Brigham Herbert O librarian
361 Crosby Thomas jr prof B U
Halkyard William Mrs
Carter Robert A
Dinsdale Maysie Miss
Gould Mary S widow
Brigham Alice S widow
369 *Waterman St crosses*
Fones Alley crosses
Angell St crosses
407 Vaughn Charles L
411 McCardell Elizabeth A Miss
Murphy Catherine Miss
415 Buxton G Edward jr treasurer
419 Shaw Edgar W lawyer
425 Robinson Charles H
Meeting St crosses
Cushing St crosses
Bowen St crosses

Left Side

Blanding St crosses
30 Bliss Simeon driver
Almeida Frank laborer
Tockwotton St crosses
76 Lima Manuel laborer
Andrade Antone laborer
80 Reis Peter laborer
Soares Joseph laborer
84 Bicho Joseph J grocer
Pike St ends
92 Dowling Michael laborer
Murphy Mary widow
Lewis John S
Stark Otto F at B & S b
94 Vacant
96 Reynolds Owen F soft drinks
100 Vacant
Wickenden St crosses
118 Roderick Dora widow
122 Gouraloes Frank laborer
DeMarras Frank laborer
Sheldon St crosses
128 Barry James H brakeman
Dean Charles B bookkeeper b
Galligan Thomas laborer
Murray Maurice
134 Mella John laborer
138 Hanrahan David W blacksmith
Hanrahan David W jr plumber b
Moylan Michael foreman b
McDonald George machinist
Lynch Michael grocer
142 Transit Meat Market
144 Great Atlantic & Pacific Tea Co
Transit St crosses
148 Lopes Martin laborer
Silva Gerald laborer
152 Shean Charles E reg pharmacist
154 Vacant
156 Vacant
158 Curran Mary F grocer
Arnold St crosses
Arnold St Primary School
184 Donovan John P inspector
188 McCormick Elizabeth Mrs
190 Regan James J painter
John St crosses
208 Crowley John J blacksmith
Arnold Bakery stable
Willams St crosses
242 *Power St crosses*
250 Brook St Garage
266 *Charles Field St crosses*
276 Jones William H
278 Cummings Annie widow
284 Scott Charles T decorator
236 Golato Carlo tailor
236½ Zarella Joseph N shoemaker
288 Brook St Market
Benevolent St crosses
George St crosses
342 *Manning St crosses*
Waterman St crosses
382 Mathews Frank H physician
Hiscock Jessie nurse
382 *Fones Alley crosses*
Angell St crosses
406 Hidden Charles P
Euclid Av ends
416 Hatch Willard T mech engineer
426 Taylor Joseph J broker
Meeting St crosses
434 Howard Charles T vice pres
436 Harvey Norman D physician
442 Blanding Richard W druggist
444 Ostby Ralph jewelry mfg
450 Henshaw John lawyer
Cushing St crosses
456 Hussey Frederick V physician
470 Saloman Henry vice pres

BROOKFIELD from 55 Glenbridge av to 49 Riverdale Ward 8

Left Side

10 Gagnon Arthur E laundryman

BROOM from 1265 Eddy to 364 Rugby Ward 6

Right Side

17 StOnge Aldege E salesman

Broom—*Continued*

Left Side

12 Jorgeson Christian polisher
22 Hart E Leroy salesman
28 Messinger Charles O, P F D
30 West Howard driver
32 Sperka Carl P mgr
34 Allen Arthur S elevator opr
404 DeBlois Wm R

BROWN from 66 Power to 71 George also from 73 Waterman to opp 88 Olney Ward 1

Right Side

Charles Field St crosses

13 Beeckman R Livingston
21 Annmary Brown Memorial
25 Binney William jr

Benevolent St crosses

27 Newbury Barnes banker
29 Atwood James A
35 Powell Samuel Mrs

George St crosses

Waterman St crosses

71 *Fones Alley crosses*

71 Laprey Josephine M widow
73 Russell Susan E Miss
75 Kimball Harry W mgr
77 O'Neil E Frances Miss

Angell St crosses

Olive St crosses

81 Vacant
83 Chapin Howard M librarian
85 Moore Anna E widow
89 Rathom John R editor Providence Journal

Meeting St crosses

91 Anthony Edwin P druggist
Anthony Emily J b
93 Mackinney Chas B ins agt
95 Brown Edward R
99 Thomas Albert
101 Hyde School of Music
Hyde Arthur vocal teacher

Cushing St crosses

109 Yatman James O
111 Aldrich Stewart M
129 Chace Henry R jr broker
133 Chace Henry R Mrs
Chace Louise Miss b
Chace Maude Miss b

Bowen St crosses

155 Aldrich Edward K Mrs
Aldrich Edward K jr lawyer

Lloyd Av crosses

159 Reynolds Walter S clerk court
165 Vacant
169 Pierce Frank L
173 Trowbridge Frances widow

Keene St crosses

177 Tillinghast Albert H treas
183 Perkins Fred Mrs
185 Wilson Mary A Mrs
Wilson Ellery L mfr b
Crowder Thomas steward b
193 Williams Dudley A physician
195 Willis Walter F real estate

Barnes St crosses

Left Side

10 Perry James DeWolf Rt Rev

Charles Field St crosses

18 Wilcox Mary L Miss
20 Taft Abby F Miss
26 *Benevolent St crosses*
38 Goddard William Mrs

George St crosses

Waterman St crosses

68 Smith Edgar B physician
Smith Evelyn A F Miss b
Stewart Fred chauffeur b

Fones Alley crosses

Angell St crosses

Olive St crosses

86 Hoppin Howard
90 Lisle Frank D

Meeting St crosses

100 Lord Augustus M Rev

Cushing St crosses

114 Field Susan P widow
120 Vacant
134 Jepherson George A lumber

Bowen St crosses

140 Crandall William T secretary
Peirce Augustus R vice pres b

Lloyd Av crosses

160 Comstock William P vice pres
164 Fine James J
170 Smith Charles F Mrs

Keene St crosses

180 Goff William D real estate

Barnes St crosses

216 Goldstein Bernard metals

Creighton St ends

230 Brown Henry T Mrs
Haskell Ellen N Mrs
232 Taylor Harry A cashier
234 Schroeder James V clerk
Sweet Emma F widow
Allcott Alfred H mgr b
238 Scott Fred P gold refiner
240 Bowdoin Franklin A
260 *Halsey St ends*
260 Blacher David plumber
262 Flint Frank S tailor

Hidden St begins

266 Penno Ernest B policeman
Potter William C inspector
268 Smith Edward J
Smith Louise M Miss b
286 McIntosh J G Inc auto work

BROWNELL from 130 Francis to 59 Holden Ward 4

Right Side

7 Dracup William Mrs
Hennessey John H real estate
Giguere Chambord violinist

19 Burton Josephine M Mrs
Capitol Chambers

Park St crosses

37 White Harry A trainman
Arnold Walter laborer
43 Ellis William C bookkeeper
Gallagher Mary A widow
Gallagher Henry J physician
45 Darou William electrician
49 Weinstein Morris soda mfr
Goodwin Joseph L machinist
57 McCabe John T carpenter
63 Greenblatt Berman tailor
65 Wolfe Moses
Wolfe Philip toggery shop

Left Side

16 Bell Robert E mach
Glavin Frank tailor b
18 Sumner Alice widow
22 Marcus Peter jeweler
24 Ward Richard J mfr

Park St crosses

38 Phœnix Club
40 Prince Charles S at B & S
Kitchell Hudson M artist
46 Leach William at B & S
Ashworth John
Dinsmore Samuel carpenter
Dinsmore Annie E Miss dressmkr
48 Gardiner Mary H widow
Paul Fred E toolmaker
52 Vinal William G teacher
54 Evarts Charles J musician
Deming Charlotte E
56 Boutelle William A foreman
McLaughlin Robert machinist b
58 Morse Bentley W toolmaker
64 Lynch John clerk
Campbell Annie E journalist

BRUSH HILL ROAD from 529 Manton av to Chalkstone av Ward 10

Right Side

15 Pascale Salvatore plasterer
Laycock William machinist
31 Di Paoli Vincenzo laborer
Di Paoli Carmina M widow

BRYANT from 122 Allston to 110 Regent av Ward 10

Left Side

12 Grimes James P laborer
McAloon Nellie Miss
14 Short John laborer
Flood Patrick J laborer

BUCKLIN from 260 Dexter to 25 Earl Wards 6 7

Right Side

Hanover St crosses
Bellevue Av crosses
Daboll St crosses
Mawney St crosses

177 Salisbury Jane Mrs
Bayerschmidt Elsie Mrs
181 Greene James T machinist
183 Vasconcellos Joseph C gardener
187 Pierce R L chauffeur
Abbot Willis C silversmith
189 Barney Howard C optometrist

Burnett St crosses

199 Brown Charles C combmaker
Brown William bookkeeper
201 Maher Edward S jeweler
205 Finter Robert A engraver
Sidebottom Pauline widow

Greenwich St crosses

215 Herbert Frank E clerk
227 Olney Sarah Miss

Potter Av crosses

245 Fiske Ernest V clerk
Schroder John L jeweler
Keller Louis conductor
251 Tift Howard W chauffeur
Comstock Franklin L salesman
255 Barrus Arthur W engraver
257 Vickaray Bertram W engraver

Hawthorne St crosses

273 Harrison George F chemist
275 Mansfield Albert Gorham's
279 Gower Alfred W stonesetter
Holt Warren W broker
283 Eva William silversmith
Sandberg Frank wire drawer
289 Devine Maurice P, P O clerk
291 Pierce Harriet L widow
Pierce Harriet E Miss teacher

Carter St crosses

301 Lovell Burton B clerk
303 Lloyd Herbert C chaser
Lloyd Wm H
305 Johnson Paul O
Johnson Walter S master mech b
Bergquist David clerk
309 Wilkins Edwin at Gorham's
Shepard Annie W widow
311 Perrin Adelburt motorman
Robinson Hattie T widow

Redwing St crosses

325 Jefferson William P com trav
327 Studley Frederick E silversmith
333 The R I Co Elmwood barn

Earl St crosses

Left Side

2 Voelkner Philip L brush mfr

Woodman St ends
Hanover St crosses
Bellevue Av crosses
Peace St ends
Whitmarsh St crosses
Princeton Av ends
Moore St ends
Daboll St crosses
Mawney St crosses
Burnett St crosses
Greenwich St crosses

224 Buchanan William H undertaker

Potter Av crosses
Hawthorne St crosses

290 *Carter St crosses*

Bucklin—*Continued*

306 Carr Edward O supt
316 Totman Howard E salesman

Redwing St crosses

328 Knight Noah D motorman
330 Rayhill Edward M salesman
Fitzpatrick Sarah J widow b
332 Ballou Lewis at Gorham's

Rutland St ends

344 Tierney James H motorman
346 Clough Albert E polisher
348 Doughty Fred salesman
350 Atwood Frank F silversmith
358

Earl St crosses

370 McCoy Owen gardener
372 Sittnick Charles W silversmith
374 Moone Peleg A finisher
376 White Samuel H silversmith

BUENA VISTA AVENUE from opp 1291 Smith southerly Ward 10

Right Side

7 Cushman Frank M
Cushman Esther C librarian b
Partridge Arthur C foreman

BUFFALO COURT from 709 Cranston Ward 8

Left Side

24 Clarke William J janitor

BUGBEE COURT from 71 Pleasant southerly Ward 2

Right Side

5 Cafferty Frank H telegrapher
7 Cohan Samuel pedler
9 Woolf Samuel tinsmith

Left Side

2 Gunther Tina widow
4 Sanders Harry
Gordon Benjamin mgr
6 Pilkington William laborer
8 Fee Mary Mrs
10 McCabe John

BULFINCH COURT from 127 Orms to 36 North Davis Ward 3

Right Side

1 Mitteman Max market
Fleichman Jacob dry goods pedler
2 Make David pedler
Schutzman Harry rag sorter

BURGESS from 1006 Westminster to 93 Cranston Ward 9

Right Side

7 Devall Mary D widow
Smith Harold chef
Birch John cutter
13 Lumber Yard Perkins Bros
21 Hill George bleacher
Hayes Timothy machinist
Derby Frank laborer
Spencer Esther Mrs
27 Ahern James W brass finisher
O'Loughlin George machinist
35 Cressy Allen janitor
37 Carroll R Alexander Rev D D

Left Side

10 Nielsen Christian cigarmaker
Case Joseph P machinist
Fayerweather A Nelson laborer
Mulvey Bernard V hackdriver
16 Bodoin Ethel Mrs
Broder Adam ship builder
18 Stone George I clerk
Sisson Andrew b
Sheldon Susan widow
20 Vose Stephen S carpenter
22 Blanchard Maud E Miss
Cox Stephen foreman b
Herman Fred laborer b
Munroe William F lunch car
26 Sweeney Mary Mrs
Sweeney Joseph supt b
Sweeney John A music teacher b
Sweeney Patrick T umbrellamaker
Sweeney Henry T b
Spicer William H clerk
36 **WHAT CHEER LAUNDRY**—See inside front cover
42 Barker-Johnson Jonsjie derrickman
Paris Louise widow
White James freighthandler

BURKE from 214 West River to Erin Ward 2

Left Side

6 Cummings John laborer
8 Campbell Patrick pedler

BURLINGTON from 63 Summit av to opp 20 Lorimer av Ward 2

Right Side

17 Daniels Herbert A sec
Daniels Henry F civil engineer
Daniels Samuel P
23 Garner Roy D civil engineer
25 Morrison James S jr printer
27 Miller Joseph E jeweler
29 Towle Albert L clerk
Towle Florence M b
Towle Amanda M widow

Hope St crosses

121 Martin John steamfitter
123 Atwood Allen B carpenter
Gardner Margaret A music teacher

Left Side

Bayard St begins

36 Little Harry B toolmaker
40 Atwood W Frederick S clerk
42 English Edmund A
48 Greenwood Elizabeth Mrs
50 Munroe Margaret A widow
54 Crawford Pearl F Mrs
56 Fairbanks Albert W

Hope St crosses

118 Olson Eric contractor
122 Haskell F Wilbur
126 Adams Alice F widow
Adams Florence E b

BURNETT from 687 Public to 496 Dexter Ward 7

Right Side

15 Tourtellot L O salesman
Tourtellot Celia teacher
17 Bixby Edward C broker
Gonsolve George H supt
21 Bush Fannie Mrs
Hadley Lucy A
25 Atwood Ira O dentist
27 Dow William water inspector
Tinkham Winthrop K water insp
29 Bennett Ralph P vet surgeon
31 Kenyon Charles E V physician
33 Shackleford Frederick W
Shackleford William H mgr b
Shackleford Amy L bookkeeper b

43 *Elmwood Av crosses*

59 Allen Elijah cashier
Young Everett box mfr
63 White J Burtis treas
65 Manchester Benjamin B
71 Lawton Henry F bookkeeper
Gladding Herbert asst supt
Bucklin Mary L widow b
77 Adams Harry H
83 Folsom John N blacksmith
Folsom H F blacksmith

Bucklin St crosses

87 Jackson Alexander M contractor
Jackson Mary L teacher
89 Congdon A Howard clerk
91 Miles Frank H engineer
Miles F Leslie
93 Sayles Frank salesman
95 Stang Frederick jeweler
97 Tyas Henry W agent
Bond Walter clerk
99 Moreau Noel machinist
101 Clemence Fred G salesman
105 Campbell Douglas A
Clark Harvey S
109 Adams Louise F widow
Adams Frederick M clerk b
111 Rollins Charles M mgr
Cobb Albert R movie operator
117 Murphy Thomas
Hanrahan Patrick driver
123 Joslyn Clyde engineer
Cassidy Joseph truckman
Strung Christopher machinist
127 Brewer Walter L motorman
129 Egan Thomas watchman
Jenkins William LeR asst supt
133 Jennings Lydia M widow
Sauer Eugene engraver
135 Ney John carpenter
139 Giles Howard M bookkeeper
Parr Joseph b
Hughgill George clerk
143 Beckwith Burt W fireman
Beckwith Fred W silversmith
147 Karamanos Peter restaurant
149 Hoopis Harry fruit

Dexter St crosses

Left Side

0 Elmwood Public Library
8 Baldwin Bertha widow
Baldwin Earl clerk b
10 White Alfred F at Gorham's
28 Holt Frank C clerk
30 Ortiz Joseph F stage mgr
34 Lovell J Herbert stockman
Vallet Roscoe E carrier

44 *Elmwood Av crosses*

66 Hamlyn William H contractor
80 Hopkins Lucy widow
82 Grimes Ellen Mrs
Manning Annie G b
84 Clemence Charles E
86 Tillinghast John A lawyer

Bucklin St crosses

88 Bonner William engraver
90 Shaw Irving com trav
92 Chapman George F
94 Wheat Frederick spinner
Wheat Raymond physical director
96 Johnson Eber C teamster
98 Johnson Charles H machinist
100 Bentley Harry A machinist
102 Gorman Frank J clerk
104 Gilbert Archibald H mgr
108 McSweeney Norma hairdresser
Toomey John
110 Duffy Hugh chauffeur b
Kelvey Josephine Mrs
128 Providence Ice Co station B
132 Barker Robert W machinist
Barker Ernest W fireman
134 Gay Calic silversmith
Gay George F silversmith
136 Allen Charles N iceman
138 Bergman William molder
Kling Charles J molder
140 Zaro John H engineer
142 Hope Herbert D foreman
146 Parks Elizabeth Miss
Carkill Thomas gardener
150 Harvey Frank R spinner
Davidson James A metal worker

BURNS from junction Branch av and Douglas av to Admiral Ward 3

Right Side

50 Lapate Andrea laborer
50r Vacant
104 Latone Nicholas machinist
137 Aranzo Manuel fireman

137 *Manila St begins*

BURNSIDE from 348 Public to 241 Thurbers av Ward 6

Right Side

1–3 Burnside st school Ward room Ward 6
5 Sherman Simon tailor
7 Rothe Julius cook
Pierce Chester A operator

Saratoga St crosses

21 *Reynolds Av begins*

35 Zuckerberg Manuel glass worker
McCarthy Michael J laborer
37 Leonard Edward J laborer
39 O'Neil Joseph F conductor
Pearson William salesman
43 Linne Francis O master mariner
Bookbinder Samuel electrician

Burnside—*Continued*

47 Quaker Club Co soda water mfrs

Potter Av crosses

55 Nastasoski John driver
57 McKiernan Thomas woodworker
Gallant Albert driver
61 Short Royal N mechanic
63 Youngstrom Edgar tinsmith
65 Vacant
73 Burnett Edward A engineer
Casey Mary widow
Casey Edward L clerk b
77 McPartland John P undertaker
81 Brady Julia widow
Brady Michael E police b
Thompson James E bookkeeper
83 Miller Frank L elec plater
85 Carty Hugh clerk
87 Griffin James soft drinks
87 Riden Howard C operative
89 Alverson William F engraver
91 Moore Andrew patrol driver
Moore Lucy H Mrs millinery
93 Hennessey Leo M
Cleverly George W conductor
97 Anthony James E grocer
Anthony William M salesman b
99 Anthony James E grocer

Sayles St crosses

105 Lambert Nelson
Degnan Francis J police
111 Wade Walter C conductor
115 Burgess James W tinsmith
Burgess William J toolmaker b
119 Waterman Allen C machinist
Rounds Bertram laborer
Flannery Herbert sec
127 Hunt Charles H florist and milk dealer
135 Totten Herbert H electrician
Lee William electroplater

Oxford St crosses

000 Engine 10
104 Bush Alice
Bush Fannie E stone setter
153 Gunn Peter J molder
Murphy Thomas
155 Gunn Thomas H teamster
155½ Gill George silversmtih
Youngs Walter auto repairer
159 Coleman Thomas J laborer
Coleman Thomas J jr b
Coleman John F bookkeeper b
167 Brennan Michael
Brennan John F jeweler b
Brennan William H machinist
175 O'Neil John freight clerk
Mulvey William H jeweler
Livingstone Sarah B widow
187 O'Boy John J, B & S
Hackett James conductor
189 Ward Will J druggist
Schoenleber Sophie Miss

Gallup St crosses

195 Kenyon George L machinist
Titus Herbert driver
197 McGovern John F fireman
Duffy Katharine widow b
Lannon Thomas F car repairer

Colfax St crosses

209 Moran Frank A jeweler
Bennett Gilbert A salesman
213 Gregson William H
Holliday Edward S conductor b
215 Malley Patrick J laborer
221 Levine Fred motorman
McCann Joseph W helper
233 Hart Michael L motorman
Horning Charles b

Left Side

Reynolds Av begins

10 Curran John furniture
12 Charles William

Saratoga St crosses

14 Cahill Mary Mrs widow
16 Riley James F printer
18 McNeil Bernard janitor
22 Readett Joseph salesman
Farrelly John J pressman
24 Rustigan Jasper A lawyer
32 Weiss Helen S widow
Austin Joseph S sta engineer
38 Buote Arthur foreman
42 Griffin John A chauffeur
Barrett Patrick laborer
44 Sheridan Mary widow
46 Marsh Edgar R leatherworker
Alexander Clarence F section hand
Hanson Delmar baker

Potter Av crosses

50 Wine David S molder
52 Weiser Phillip tailor
Cohn Henry jeweler
54 Benson John chauffeur
McElroy Mary widow
56 McWilliams Joseph H jeweler
58 Horst Amos H motorman
60 Parks Ellen M widow
Gilooly Thomas at Gas Co
66 Wrinn Michael
78 Dwyer Thomas J laborer
80 Ball Dalcie Mrs
82 Thompson Florence E H widow
84 Foster Herbert A engraver
88 Knox Thomas E laborer
92 Mailey Amos J jeweler
Mailey Joseph engraver b
94 Swanson Arthur F boilermaker
Kelly Thomas F clerk
100 Stevens Henry G coal &c
Erickson Eric R janitor

Sayles St crosses

106 O'Rourke James machinist
Burdette George F jeweler
Fogarty Emma F widow b
112 Doe Alton L motorman
114 Coman Edward L toolmaker
Swanson John
Anglin Thomas H at Gorham's
118 Meighan Charles E jeweler
Mahoney Mary E widow
Mahoney Michael machinist b
122 Preston Patrick A bricklayer
Scowcroft William at Gorham's
126 Holland Harry M machinist
McNally Michael T laborer
132 Hunt George
Hunt Charles H florist

Oxford St crosses

146 Wilder Harry C Mrs
Paquin Margaret widow
Paquin Cyrus waiter b
150 Foote Edgar H baker
158 Maxwell Thomas J asst supt
Sullivan George painter
168 Mutch Emma Mrs
Turner Albert watchman b
170 Tillinghast Walter E mechanic
176 Henry John E
178 Ginand Margaret widow
Dickinson George L
182 Scholz Robert
Freeman William carpenter
186 Brown George J, Gorham's
Skinner George R silversmith
Edwards Ernest F
190 Bennett Catherine M widow
Bennett Clinton S machinist b
Elkins A Forest painter
Angell Lillias Mme corsetiere

Gallup St crosses

196 Dickenson Betsey widow
Dickinson John H bookkeeper
198 Arnold Edwin C inspector

Colfax St crosses

220 Keefe John F porter
Keegan John E machinist
224 Radigan Thomas J silversmith
McIntosh Jonathan C plumber
McIntosh Jonathan W engraver b

BURRILL from 422 Westminster to 341 Weybosset Ward 4

Right Side

17 Modern Barber Shop
19 Farrell E F & Co restaurant
21 Essex The rooms

Left Side

14 Home Lunch
16 Brucker & Foley restaurant

Chapel St ends

BURRINGTON from Dexter to 62 Niantic av Ward 7

Right Side

35 Curran Frank H driver
37 Hopkins George B machinist
43 Pierce Lorenzo E laborer
Humes William wood turner
47 Thompson Elizabeth Mrs
51 Curtis Henry W motorman
55 Laurie Geo ge silversmith
59 Hannah Robert laborer
67 Weeden James laborer
75 Hutter Barbara widow
79 Brindle Richard silversmith
83 Joyner Frank laborer

opp 83 *Pacific Av begins*

Calhoun Av crosses

125 Frank E bronze worker
127 Stansfield Joseph polisher
Christian Alexander laborer
135 Vacant
137 Higney Francis H police
Dunnigan John clerk
141 Pugliese Nicolo shoemaker h
147 Pugliese Nicolo shoemaker

Sampson Av begins

153 Moss Charles F foreman
159 Simonsen Martin toolmaker
161 Regius Benedict brewer
165 Wetzstein Louis H butcher
Danforth Walter foreman
167 Fuyat Austin E clerk
169 Wermuth Paul laborer
Connell Ralph S at Gorham's
171 Johnson Walter driver
181 Marshall Alexander W molder
Christen Aime brewer
183 Holloway Thomas S bookkeeper
185 Bernz Emil F R die cutter
187 Just Paul C jr upholsterer
189 Kerr James baker
191 Whitman Joseph G at B & S
197 Bruno George

Left Side

00 junc Dexter, Prov Ice Co ice house
10 *Lowe Av begins*
26 Vacant
36 Benson Newton D
Concrete Products and Construction
36 *Pleasant View Av begins*
opp 59 *Hamburg Av begins*
68 Pearsell James H driver
70 Ferby Luther S teamster
opp 83 *Pacific Av begins*
92 Moore William H driver

Calhoun Av crosses

Dyer Annie widow
124 McMahon Robert W stamper
Brown Frederick J machinist
126 Bodonik Anthony laborer
Perkins Effie Mrs
128 Peters Benjamin S polisher
136 *Faith St begins*
154 Haminovitz Israel silver spinner
156 Dorman Bessie widow

Jonathan St begins

158 Zimmerman Louis enameler
160 Spencer Isadora widow
174 Maucher Charles F jeweler
176 Maucher Frank A jeweler
Lockwood Walter carpenter

Frankfort St begins

186 Nauman Max E collector
198 Newman Mahala A widow
Newman Sadie G steno b
Maulsby Philip M clerk b
200 O'Laughlen Phillip N salesman

BURROWS from opp 93 Roger Williams av to city line Ward 7

Right Side

9 Park Grocery
21 Round William T Mrs
Round Mary E Miss nurse b
25 Covill Alonzo E motorman
Sweetland Genevieve M s
Brackenwagen Max grocer h
27 Whipple Emma widow
45 Smith Clarence A watchman

Burrows—*Continued*

49 Hildebrandt Frank E barber
Lemmel Paul operative
57 Petty David M painter
67 Covill Everett F conductor

BURR'S LANE easterly from 465 N Ward Ward 2

Right Side

3 Smith Charles M janitor
Ross Charles E
5 Irving Philip tailor
Gragerman Samuel tailor
7 Roaen Nathan sign painter
Weisinger Louis pedler

Left Side

4 Marks Morris glazier
6 Russell Esther L

BURTON from Carder to Wild Ward 3

Right Side

41 Lonergan Thomas F weaver
43 Dwyer Edward J laborer
Foss George A machinist b

BUSH from 399 Chalkstone av to Oregon Ward 3

Right Side

11 Halliday Thomas J constable
17 Meledosian Garrabed architect
21 Vacant
25 Flynn Cornelius laborer
29 Lagladian Dapan wood yard
31 Manoogian Vilon clerk
Straznicka John machinist
35 Pyrek Stanislaw at B & S

Dan St ends

Left Side

8 Killion Peter J blacksmith

Geoffreys Court begins

14 Talotoska Joseph file cutter
Kilkenney Mary Mrs
18 Kaczwicz Alexander operative
28 Kurupski Dennis laborer
Slatski Frank laborer
30 Hougasian Hogar filecutter
30 Koomi Mary widow
32 Gramba Wojcieck blacksmith
Rosbon Martin weaver
34 Buszta Ignace at B & S
36 Greaves William J machinist
42 Steinkevicz Ellen widow
48 Arakelian Harootune laborer

BUTLER AVENUE from East George to Blackstone Boulevard Wards 1, 2

Right Side

115 Munroe Wilfred H prof B U
121 Mackie William A
125 Rusden Richard E draftsmman

Waterman St crosses

Medway St crosses

163 Sears Adeline H widow
Sears Sophie H

177 *South Angell St crosses*

205 Almy Herbert lawyer

Rhode Island Av begins

207 Stone Fred C
209 Usher Sarah E
Yates Elizabeth U b
211 Young Charles C
215 Baker John W
217 Finkle Harry Livingston dye stuffs
219 Stone Arthur C machinery

Angell St crosses

235 Armstrong Earl D clerk
237 Prengergast Katherine A widow
Prendergast Margaret B teacher b

Oriole Av begins

271 Ballou Walter S banker

Ticonderoga Av begins

301 Lincoln School for Girls
Converse Miriam principal
Sherman Margaret E sec
West Lois G Mrs house director

Left Side

98 Young Edward R rubber goods
Young Herbert C printer b
104 Barrett Frederick chauffeur
108 Hill Joanna widow
Cashman John F machinist b
110 Devine Edward S
120 Millen Abbie M widow

Seekonk St ends

Waterman St crosses

Medway St crosses

164 Vacant

South Angell St crosses

182 Dempster Wm W hay and grain
188 Jastram Edward P lawyer

Angell St crosses

230 Buena Vista The apartment house
Gurry Edward F
Hawkins Joseph F physician
Andrews Laurence S
Ahern Thomas F H
Greene Henry A
Campbell Bradford gold refiner
Luther Frederic N
Oppenheimer James H jeweler
Davenport A Fuller Mrs
Downes Sarah C Mrs
Bleakie Eugene W jeweler
Branigan John J
Laughlin Richard D janitor
Lowry Henrietta B Mrs

Orchard Av ends

BYFIELD from 1103 Eddy to 1150 Broad Ward 6

Right Side

69 Gerry James E electrician
71 Wilkie William F police
Langfield Arthur J piper
75 Townsend Howard B elec contr
Townsend Maude D Mrs nurse

The reason our stores grow is because we know the value of our goods and always make our prices reasonable. **PROVIDENCE PUBLIC MARKET CO.**

77 Warwick Addie H nurse
Warwick Arthur D, U S N b
Gaunt Cyrus L machinist b
83 Fitzgerald James H jeweler
87 Flood Carl A mariner
Holms John master mariner
93 Vacant
97 McCaull James engineer

Rugby St crosses

125 Fairbanks Nellie Mrs

Ocean St ends

129 Knight Walter H foreman
131 Locker John C conductor
133 Gervais Louis L motorman
153 Strauss Louis cornices
155 Stafford Reuben engraver
165 Lovell William B engineer

Left Side

76 Clements William G driver
78 Peabody Lewis A machinist
80 Coggeshall Charles A
96 Rife Herbert laborer

Rugby St crosses

126 Smith John operator

Ocean St crosses

172 Rosenberg Samuel driver
Maynard George W mgr
174 Miller Edward F
184 Capron John T machinist
186 Furey James
190 Smith Clara Miss

BYRON from 98 Broad to 289 Pine Ward 4

Right Side

5 Read Harry S jeweler
Labeau Joseph A barber rms
11 Davidson George W auto supplies
Glazer Abraham E furs
Tucker Frederick truckman
Burns John electrician
Duchane Oliver painter
17 Waldorf System Inc office and bakery

Left Side

10 Osgood Eva L Mrs roominghouse
16 Capron Hersey jeweler
Newton Archiballd
Martin Francis O laborer
Shaunnessy Michael laborer
22 Moran Mary Mrs widow
Whitaker Walter carpenter
22rO'Donnell Annie widow
Trainor Mary Miss
McGrath Mary Miss
Lee Mary Mrs
Keefe Katerine O widow
Turgeon Peter molder
Snowland William
Whelan Mary widow
Dean Albert jeweler
24 Riley Ellen T widow
McKeown John J steamfitter
26 Snowling Grace V Miss
Winslow Lorimer telegraph opr
28 Fissette William J foreman

CABOT from 212 Angell to 259 Meeting Ward 1

Right Side

15 Cabot St House of the Wheeler School
27 Nealey James A Mrs
29 Hammond H H lawyer
31 Harris A Walter Mrs

Left Side

16 Harris Benjamin P
18 Williams Frank H refiner
22 Dyer James F mgr
26 The Music School
Cross Annie Gilbreth director
Cross Fred Drew
Cross John Gilbreth, U S N b
Cross Caroline student b
Wilcox Sarah B nurse

CADY from 287 Canal to 122 Benefit Ward 4

Right Side

1 Williams Ida Mrs
Kuzirian Krikor crockery

North Main St crosses

9 Yidires Thomas
Peter Thomas shoe polisher
11 O'Reilly C W machinist b
O'Reilly Eugene machinist b
13 Coffey Mary Mrs
Doyle Catharine Miss
Carew John cashier

Left Side

North Main St crosses

8 Wood Maria C widow
Dunlea James collector
12 Warden Emma Mrs
List Minor cigars etc
List Rose Mrs
O'Rourke Thomas jeweler
14 Hill George E painter
Hill Albertus E painter b
MacVittie John engineer

CALAIS from Edith to 78 Jewett Ward 4

Right Side

Okie St crosses

29 Gagon Odilon at B & S
Turner James T at B & S

West Park St crosses

39 Conway Mary E Miss
Farrell Daniel J machinist
41 Burke Catherine F widow
Burke Joseph elevatorman b
Langton Bridget Miss
45 Sherry Annie widow
Harrison John machinist

Left Side

Okie St crosses

18 Stafford Patrick foreman
18rRainey Richard machinist
34 Reilly Catherine Miss
Atkinson Albert A at B & S

West Park St crosses

Calais—*Continued*

44 Whitworth Frank dressertender
Dailey Robert E machinist
Sharrock Richard ironmolder
52 Murphy Joseph A baker
Doherty Mary J Miss

CALDER from 616 Potter av to 682 Huntington av Ward 7

Right Side

19 Bube August H tailor
Bube Emma N Miss dressmaker
Baltteim Otto C leather worker
23 Snow Louis L foreman
29 Studley Sidney H silversmith
33 Lynch Terrence J bartender
35 McGovern Joseph at Gorham's
Quigley Martin b
37 Jackson Corinne E widow
Potter Philip E
43 Blake Elvira G Miss clerk
Dodge Emma E widow
Rogers Sarah U widow b
57 Hogan Frank W
Lynch Stephen at Gorham's

Left Side

8 Heath William M carpenter
12 Wilson Annie L widow
14 Vaughn Walter C fireman
16 O'Brien Edward J clerk
18 Wilkinson Charles O laborer
20 Tongue Charles at Gorham's
Hogan John J driver
22 McGovern John polisher
Goulet Edward driver
28 Mulhearn F Richard dentist
Mulhearn Annie M Mrs b
Noon Margaret widow b
38 Mountain Maurice J motorman
Ecklof Augustus M machinist
42 Reiss Frederick machinist
44 Balmour James machinist

CALDERWOOD ROAD from 170 South Angell Ward 1

Right Side

3 Bradley Edward A com trav
5 Hickman James gardener
7 Cashman Patrick A compositor
9 Lindberg Ernest A toolmaker

Left Side

10 Britton Charles E
12 Callwitz John R sailmaker
16 Hopkins William S teaming

CALENDER from 111 Fountain to 21 Mason Ward 4

Right Side

5 Pugh Bros Co garage

Sabin St crosses

9 Solinger J & Co mfg jewelers
White Henry H jeweler
Cottam Fred H mfg jeweler
MacMillan Daniel W jeweler
Byrne John J mfg jeweler
Russo John mfg jeweler
Essenel Co novelties
Wilson Oluf W steel stamps
N E Cutlery Co knife mfrs
Riley Thomas F mfg jeweler
Egan & Sprais braids
High Point Ring Co
Kennison Co mfg jewelers
Berhardt George E metal spinner
Byrne John J mfg jeweler
Jette W M shoe laces
W & W Jewelry Co
Flynn Frank mfg jeweler
Troob & Dubin mfg jewelers
Mason C H Jewelry Co mfg jewelers
Erskine & Morrison electrotypers
Costanzo & DeAngelis Jewelry Co
Morrison B E infants' shoes
Charles & Hedison Mfg Co mfg jewelers
15 K & C Tire & Rubber Co chemicals
19 R I Color Works kalsomine
Adams Novelty Co novelties
Renzi Bros mfg jewelers
Roberts Mfg Co display trays
Z & B Enameling Co
Cushman Novelty Co
Universal Color & Chemical Co
R I Enameling Polishing Co
25 Standard Nickel Plating Co
Geffner H bed mfr
Wing Newton A toolmaker
Ellis John D mfg jeweler
Prov Mfg Co mfg jewelers

Left Side

Sabin St crosses

12 Gannon & Scott refiners
16 Nat Mfg & Electroplating Co
18 Vacant
24 Roland & Whytock Co jewelers' findings
Atherton Jesse machinery dealer
Benson & Booth polishers
Troob & Dubin Inc mfg jewelers

CALHOUN AVENUE from 752 Potter av to Neville Ward 7

Right Side

13 Doyle Michael at Gorham's
Conway Thomas P teamster
25 Boss & Seiffert Co Inc chemists
opp 26 *Anthony Av begins*
41 Lutz Lepold brewer
51 *Huntington Av crosses*
73 Muldoon John F lieut police

Burrington St crosses

83 Wellman George A driver
Lewis Charles W motorman b
Bradley Arthur J boilermaker
87 Vacant
98 *Clinton St crosses*

Tyler St crosses

107 Verrier John B loomfixer
Dempsey Patrick J bottler
117 Stevens Mary J widow

Van Zandt St crosses

121 Monks Annie variety
125 Hagan Patrick J teamster
127 Boylan John T fireman
129 Farnam Clinton V pianos

133 Skinner Richard J periodicals
Johnson Charles S fitter

Ham St crosses

000 Calhoun Av Baptist Chapel

Balch St crosses

153 Cooney Thomas F barber
Cooney Elizabeth A nurse
Cooney Mary K teacher
163 Calhoun Av Cash Market
Deradoorian Krikor
Lynch Florence widow

163 *Aquidneck St crosses*

165 Schwab Ernestine M widow
169 Schwab Ernestina M Mrs grocer
171 Burger August café
173 Meyer Henrietta C widow
175 Baeny Charles H agent

Barnaby St crosses

181 Capron Oliver teamster
183 Gaffney Charles H grocer
185 Monroe Arthur F molder
Korman Mathius brewer

Left Side

10 Hafey Thomas J laborer
Lynch Mary
Lynch Edward J laborer b
Lynch James clerk b
14 Pion John P foreman
16 Tierney John janitor
Tierney John F laborer
18 Ellinwood Daniel W teamster
Hehir Catharine widow
Barry Minnie
20 Vacant
24 DeSimone Felice laborer
DelJuzi Joseph laborer
26 Smith Annie A Miss
Mars Asia laborer
30 Griffin Frank laborer
32 Sawyer Perry S janitor
34 Alston John C butler
36 Dixon Samuel S oiler

Huntington Av crosses

66 Hull Joseph A laborer
City Ash Co
Scott Walter H porter
72 McCormick Harry teamster
Scott George R janitor

Burrington St crosses

74 Vacant
76 Vacant
78 Vacant
80 Vacant

90 *Clinton Av crosses*

92 Flanigan Michael J
100 Smith Frank R jeweler
Hanson Olaf jeweler
Shanley Mary Miss
Smith Joseph laborer

102 *Tyler St crosses*

000 Calhoun Av Primary School

VanZandt St crosses

120 Defendorf Sarah J widow
Defendorf Joseph at Gorham's
122 Simmons James at Gorham's
128 McEnaney John laborer

134 *Ham St crosses*

136 Elvin Andrew agent
138 Lukofsky Michael laborer
Braley Benjamin L H at B & S
140 Vacant
142 Tyler William S laborer
Davies Edward
142r Brigden George A machinist
150 Bernard Emeric painter

150 *Balch St crosses*

Aquidneck St crosses

Barnaby Stt crosses

184 Farmanian Nisban baker
186 Farmanian Nisban baker

CALIFORNIA AVENUE from Providence River to 1358 Eddy Ward 6

Right Side

Michigan St crosses

83 Sweitzer John jeweler
85 Windsor Arthur W mgr
101 Cheever Wm P foreman
103 Bardsley Henry inventor
105 McIntosh William clerk

Maryland Av crosses

173 Woodman Lewis inspector
177 Keefe Michael J waiter
Dunn Grace G bookkeeper
179 Gurnham Robert E detective
181 Case Anthony F tinsmith
Sprague Joseph machinist
183 Vaughan Orsemus M salesman
Hambly Clarence
189 Cornell Robert R supt
193 Vacant
195 Knight Myron J
201 Garceau Clifford
203 Blanchard Harry W auto repairing
207 Inniss Horace E salesman
211 Inniss William A jeweler
219 Baker Joseph B
221 Carpenter Charles C salesman
McCarthy Emma widow
227 Tanner A Frank painter
229 Achim Isaac D trav salesman
235 Tracy Helen F teacher

Virginia Av crosses

241 Mooney Edna T widow
245 Morton George bookkeeper
opp 256 California Av Primary school
259 Shorey Allen M chauffeur
267 McMahon John lineman
275 Froberg Otto stone setter
279 Rafferty Martin J mfg jeweler
283 Pennell Charles W civil engineer
287 Holt Frederick
291 Fox Annie widow
Roy Lettie Mrs b
Huot Catherine widow b
297 Cousins Alfred plumber
299 Smith Hannah A widow
307 Johnson James T engineer
315 Bruckshaw Mark
Sampson Timothy A teaming b

California Av—*Continued*

Left Side

176 Geremia Louis furniture
178 Randall Albert G plater
186 Satter Charles J machinist
192 Murphy Timothy E
196 Lutey Joseph W molder
202 Markham Luther F Mrs
204 Weeden Edward G chauffeur
206 Greatchin Ralph I
208 Grassilin John
212 Straight Stephen R mgr
214 Stayner Effie I widow
218 Barry Edward plumber
224 Millard Georgianna B widow
Millard James M salesman b
234 Cook Ralph W at Gas Co
236 Hathaway Edwin C

Virginia Av crosses

240 Heptonstall Geo S salesman
248 Ward John E optician
252 Huntington James R clerk
Huntington Royal clerk b
256 Green Henry A salesman
258 West Ellen E widow
West Ambrose E b
West Joseph V b
266 Belcher Wallace E clerk
274 Cloherty James laborer
276 Fuerth William driver
Tanzer Ferdinand jeweler b
280 Sullivan Henry F mgr
286 Fraser Isaac A steamfitter
290 Aldrich Wilfrid W broker
292 Newton George H designer
298 Johnson Ella A Mrs dressmaker
Hovey Maud A nurse b
Johnson Pearl M teacher b
302 Wackerling Henry R letter carrier
306 Hubbard James C
308 Cheney Norman H printer
312 Smith Arthur T

CALLA from 1287 Eddy to Roger Williams Park Ward 6

Right Side

9 Hitz Charles cornicemaker
11 Stackpole Walter G civil eng
19 Barker Charles D clerk
21 Benson Edward A painter
23 Baker Frank B engineer
27 Paton Robert B clerk

Broad St crosses

55 Bell George S engraver
63 Cornell Carrie D Mrs
Cornell Ellanora S b
67 Baker Leander retired
69 McEwan Mary widow
71 Yeaton Roscoe A
73 Hussey Charles M silversmith
75 Ruttiman John jeweler

Bernard St ends

107 Perkins Warren F machinist
121 Nelson Martin E carpenter
131 Hunt Joel M engineer

Cactus St ends

185 Wesley Noah C sexton

Hancock St ends

197 Whalen James jeweler
199 Johnson Herbert D jeweler

Left Side

8 Dion Wilfred I laborer
10 Andreson Ludwig C bookkeeper
Taylor Harold
14 Jackson Thomas S jeweler
Axon William
14½ Keenan Henry R pensions and notary b
Keenan Georgie E widow
16 Messenger Geo N salesman
18 Thurber Edward W salesman
20 Metcalf Harlan P machinist
22 Sisson Bernard F receiving clerk
28 Angilly Wm O silversmith h
Angilly William W mach b

Broad St crosses

44 Hunt Robert S linotype opr
50 Wixon Nellie widow
52 Dailey Daniel A clerk
56 Atwood George B Mrs
64 Austin Harris E clerk
Reynolds Elmer
68 Flint William F jeweler
70 Sainsbury Thomas R sheetmetal worker
Lucas Michael
82 Thurber Chas E inspector
86 Murray John A probation officer
Murray Sarah A Miss music teacher b
94 Murray Albeus P civil engineer
100 Murray Joseph M driver
116 Raphael Harry bicycle repairer
118 Abrams Alexander asst buyer
124 Sutton Raymond repairer
128 Palmer Burrows S clerk
190 O'Neil Patrick E clerk
Andrews James E engineer b
196 Reynolds R Foster jeweler
202 Weeden Edwin C rubberworker
204 Allebaugh Oscar (silversmith)
208 Gallup George S clerk

CALVERLEY from Bath to opp 261 Smith Ward 4

Right Side

81 *Edith St begins*
89 *Okie St crosses*
109 *W Park crosses*
113 Seymour Ralph F at B & S
MacLeod James at B & S
King Mabel M widow
115 Hafey Daniel plumber
Bassett Ellen widow
117 Keohane Dennis, P F D
119 Minahan Mary widow
Minahan Kathryne jeweler b
Minahan Anna M b
Hanley James salesman
125 Whitmore George S at B & S
Finn Thomas at B & S
127 Conway Thomas F driver
Haven Henry F teamster

Jewett St crosses

Left Side

34 Congdon & Carpenter Co warehouse
52 Corbett John F molder
54 Schriber Clifford driver
56 Duffy Peter screwmaker
Cooper Frederick E express clerk
70 New England Metal Co
86 O'Brien Robert P patternmaker
Gilbane Building Co
88 *Okie St crosses*
94 Vantrain Walter J coremaker
Lee Robert H chauffeur h
Lee Josiah painter
96 Maguire Patrick at B & S
Brearley Thomas machinist
Upton Richard laborer
100 Ahern James laborer
Matteson Emily widow
104 Wallin John I machinist
Rabatin Victoria widow
Rabatin Edw J machinist b
104r Daniels Frank E helper
Horigan James E at B & S
108 Randall George M filecutter
Gill Joseph laborer
West Park Street crosses
112 Ruth Isaac grocery
114 Flanigan Patrick J clerk
Gray Amanda widow
Hogan Richard at B & S
Hayden James F pool room
120 Sjoberg Eric carpenter
Hammond Charles at B & S
122 Carrol James freight handler
124 Burston Cyril J clerk
Quinn John laborer
124r McGinn Eleanor widow
128 Tashjian Murgaditch grocer
Jeffcott Johanna widow
130 Tashjian Murgaditch grocer
Jewett St crosses

CAMBRIDGE from 28 Academy av to 27 Sears av Ward 10

Right Side

Rockland Av begins
33 Swallow Adelaide E widow
Swallow Ruth E stenographer b
Cutler Edward L conductor b
Kupfer Edward F machinist
37 Holley Albert J, F P D
39 Luft William decorator
McCarron George auto repairer
Buell Ct begins

Left Side

12 Wade Herbert carpenter
Gibson Titus carpenter
Kean James at B & S

CAMDEN AVENUE from 553 Chalkstone av to 90 Eaton Ward 3

Right Side

5 Vacant
9 Denneny Patrick J mgr
Gazoules George F truck driver
Pierce John T laborer
15 Vacant
19 Goehring Anna M Mrs
23 Guertin Joseph E helper
Shoren Hulda J widow
Feeney William J boilermaker
Hart Carl F scraper
25 Morrison Joseph laborer
McGinty Robert P jitney
Murphy Helen widow
27 McCormick John W roofer
Satchell Benjamin D patternmkr
Doran William A mgr laundry at B & S
31 Hanley Catherine M widow
Judge Michael J at B & S
35 Karagazian Kampartzoom laborer
Garabedian Jacob file maker
39 White Mary widow
Gonoska John laborer
Fagan Thomas J laborer
Ginalski Stanislaus
45 Fox Bartley F soda etc
49 Fox Bartley F soda etc h
Comeau Wilfrid laborer
Dillemore Patrick R R helper
51 Ahern James helper at B & S
57 Hayes Patrick paver
Quirk Michael laborer
57 Corbett & Quirk undertakers
Devlin James molder
61 Flaxman Meyer jeweler
Murray Henry laborer h
63 Markey Patrick baker
Thacker James machinist
65 Turzik John wireworker
Beckett Edward J janitor
67 Ahern James at B & S
Chabot Francis helper
Murray Mary h
Degnan piper's helper
73 Mulcahy Patrick J carpenter
77 McGarty John J policeman
Smith Mary widow
81 Kasian George jeweler
83 McCulloch Mary S widow
Milligan John R toolmaker
Vale St crosses
119 Guthrie Daniel machine opr
121 Selwyn William R foreman
Chad Brown St crosses
135 Ourishian Gabriel grocer
137 Manoorian Gasper operative
Oster David fruit pedler
155 Lafleur Joseph F asst photographer
157 Kolligian George laborer
167 Lewis Charles P coremaker
Olsson Herman Bernard
Olsson Christine laundress

Left Side

8 Vacant
10 Ahern George garage
12 McLachlan Donald McC laborer
14 Davis Margaret
McGuire Maurice laborer
20 Davis Peter J grocer h
20r Greer Annie widow
Quirk William sta fireman
24 Casey John J helper
McGovern Patrick F teamster

Camden Av—*Continued*

26 Szydlowsky Joseph machinist
30 McDonald William hardener
Omara Evelyn F widow
Hughes James clerk
Hart Peter sta fireman
32 Ahearn Patrick laborer
34 Mahoney James J teamster
Armstrong Adeline Mrs
36 Burns Eliza G widow
38 Mullen Mary Miss
Johnson Nelson laborer
Johnson Ingred widow
44 Peotrowski Frank grocer
Peotrowski Frank grocer h
over 44 Sevenhouski Sophia widow
48 Marsden William helper
Korcuitz Michael laborer
50 Finneran James asst foreman
Lawson Francis S lineman
52 Ross Dennis P janitor
Miller Hellen C widow
60 Murray Ellen widow
Murray Henry teamster
66 Driscoll John J watchman
Donnelly Francis salesman
Gauthier Omer machinist
68 Degnan Sarah A Miss
72 McGwarty John iceman
74 Kucewitz Frank helper
Razonis Anthony fileworker
74rKachanis Peter helper
76 Gerling Robert L machinist
Marcewicz Joseph laborer
80 Retzloff Philip F coremaker
Kasparian Manoog cook
82 Tashjian John produce
82rVacant
86 Vacant

Vale St crosses

110 *Chad Brown St crosses*

142 Gulkasian John jeweler
144 Kasaian George shoemaker
146 Perethian Manoog shoemaker
148 Simone Albert machinist
148rSantilli Camillo machinist
150 Jordan May widow
154 Avakian Oscar asst foreman

Dome St ends

162 Gorman Mary J teacher

Sweetbriar St ends

184 Anderson Frank O machinist
186 Rosmon John F electrician
Crowell William F screw machine opr
188 Glynn John J meat cutter
190 Nelson Olaf machinist
198 Rome Century Concrete Co

CAMP from 102 Olney to 111 Rochambeau av Ward 2

Right Side

11 Hamilton James jr physician
Hamilton James
Hamilton Jennie I b
13 Ginsberg Adolph wholesale millinery
Ginsberg Samuel b
15 Gardner Henry N fireman
17 Suffa Anne M C widow
Suffa William G messenger b
Bowes Cora C widow
19 Brown Charles ins
Bearman Moses pedler

Carrington Av begins

21 Zura Max
Zura Allie real estate
Zuro Jeannette steno b
21AFlink Morris wholesale grocer
Flink Philip salesman b
Flink Louis clerk b
Flink Rose steno b
Knopy Benjamin
23 Gomberg Jacob shoemaker
Shein Jacob pedler
27 Jackson Andrew dentist
29 Golin Brothers grocers
33 Branner John H laborer
Diggs Charles
35 Montgomery Benjamin cleaning clothes
37 Felder & Tobin druggists
Goodwin Alonzo machinist
Devine Jean

Lippitt St crosses

39 Hyman Benjamin real estate h
41 Kronson Herman clerk
Chorney Joseph junk dealer
43 Cole Edmond painter
FitzGerald Henry
Bylander Sven O
45 Houghton Elizabeth widow
Shepard Elizabeth Miss
Keefe Elizabeth
Shepard Edward rubberworker b
Williams Mary H Mrs teacher
Taylor Grace G Mrs stenographer
Shepard Thomas laborer b
47 Kwait Jacob
Elman Carrie Mrs
Fishbein Louis

Howell St Crosses

49 Finley Francis H druggist
51 Sisereau James E barber
53 Dizazzo Silvereo shoemaker
55 Lee Jim laundry
57 Nicholson-Thackray Co (The) grocers
59 Oatley Eugene E, B & S
Radigan John auto repairing
61 Lipson Samuel variety
63 Lieberman David tailor
65 Ross Ida widow
67 New York Tailoring Co David Lieberman prop mer tailors
69 Tatro Felix hairdresser
71 Larson Albin baker
71BGreen John F market

Doyle Av crosses

73 Ross Brothers Pharmacy
75 Ballou Geo G clerk
75ABolotow Louis
Bolotow Charles bookkeeper
Bolotow Nathan A physician
77 Schott Charles foreman
77AFineman Jacob butcher
79 Smith Bernard machinist
Smith Joseph L bookkeeper

Smith M Alice steno b
Smith Ethel M steno
81 Bird Mary E widow
Bird Grace E teacher
83 Barlow Edward E clerk
Perrin Edith Mrs

Pleasant St crosses

107 Church of The Holy Name
113 Sisters of Notre Dame
Sister Orisima sister superior
115 Huot Anna dressmaker b
Davis Harry C com trav b
119 Cassda Julia A widow
Cassda Ida F steno b
Cassda Ernest I clerk b
Alexander Emily b
121 Denneny Charles F salesman
Golditch Max tailor

Locust St crosses

125 King Charlotte A widow
Livsey Amos L
131 Woodward Charles D watchmaker
137 Street H Nelson sec
Jillson Harriet Mrs teacher

Cypress St crosses

151 Cohen Isaac
Pearl Max S pedler
Goldblatt Sarah widow
155 Bernstein Ira mgr
Feinstein Herman leather
Busch William jeweler
159 Beerman Joseph furniture
Fiske Hattie W widow
Taber Maurice pedler
163 Vacant
Young Morris mattress mfr
Lerner Joseph wholesale confectioner
165 Feinstein Alex leather
Soforenko Samuel cotton mfr
Blazar Joseph clothing
167 Robinson Samuel M ladies' wearing apparel
169 Finklestein Chas S lawyer
Finklestein Philip H real estate
171 Holton Philip blacksmith
Hubert Aurilie widow b
173 Nicholas Herbert

Larch St begins

175 McGhee John A machinist
Harris Leon L salesman
185 Macomb Samuel H grocer
187 Macomb Samuel H grocer
Macomb Howard B clerk b
Macomb Helen M steno b

Forest St begins

203 Dewing Alfred F druggist
205 Dewing Alfred F druggist
207 Sackett Morris post cards
209 Fain Samuel jobber
211 Hall S Eugene salesman
213 Allen Abner G fire dept chief
000 Andrew Athletic Field

Dana St begins

Rochambeau Av crosses

Colonial Road crosses

Dexterdale Road crosses

Left Side

6 Blackman Morris produce
8 Karnowsky Mary widow
12 Adelman William cloaks
14 Desroches Rosetta widow
Richard Martha Mrs b
West Agnes Mrs nurse b
16 McElroy Daniel J clerk P O
18 Eatough Arthur G engineer
Canning George J jeweler
Regan David A brassmolder b
20 Bagley William H
22 Feeney Elizabeth widow
Feeney William H conductor
24 The True Reformers

Mallett St ends

28 Sheldon Lorin S fireman
Sheldon Anna L b
32 Sims Peter expressman
Abrams Walter laborer
Brown James I laborer
Yancey William H laborer
34 Saslaw Peter tailor
36 Beckett James F periodicals
Lee Thomas H jeweler
Lee Elsie M
Taverner Isabelle V b
The Mayflower Stores grocers

Lippitt St crosses

38 Wyman Leon S bookkeeper
Carpenter Joseph A bookkeeper
Davidson John real estate
Davidson Byron F chauffeur
40 Korstein Bertha widow
Hunt Willard
Snow Albert P engineer
Hunt William
42 Wilbur Mary C music teacher
Goff Edwin A shipper
MacDonald William J teamster
Cain John J painter
42a Burlingame Harry M keeper Hope Reservoir
44 Merrow George W editor
Burr George A
46 Boylan John J clerk
StGermain Adrian M
46a Vacant
46b McGarrity Anna
McGarrity Loretta
48 Corey Everett M Mrs widow
Eatough James H clerk
48a StGermain Amos machinist
DelSesto Frank druggist
48b The Great Atlantic and Pacific Tea Co

Howell St crosses

50 Herron Emma V Mrs
52 Boylan James J soft drinks
54 Finley Francis H druggist
56 Gilbert Lula
Carey John L police
58 Bywater James clerk
Wilcox Harry
60 Waldron Baxter R
62 Gould Edgar B grocer
64 Zarum David junk
70 Flynn James J undertaker
Trumble Annie T nurse

Doyle Av crosses

Camp—*Continued*

76 McGough Joseph B salesman
Learned Frank F clerk
80 Ormerod Jonathan
82 Auliffe T Augustus clerk
84 Saslow Peter tailor
86 Newman Isaac pedler
90 Steere Robert clerk
92 Seymour Walter F clerk

Pleasant St crosses

94 Walsh James F painter
Healey Joseph S clerk b
96 Grant James R
98 Grogan Catherine Miss
Kerr John machinist b
Schooley Grant time keeper
100 McElroy Patrick J janitor
McElroy Harold ,P F D
Riley James J machine operator
102 Moss Frank C chauffeur
102A Cutler Gilbert B jr mgr
104 Malone Peter J Rev
Goodwin Edward J Rev b
Murphy John X Rev b

Jenkins St ends

114 Marcett John B grocer
Searles Chester F
116 Marcett John B grocer
122 Bresnahan Edward J laborer
Tanner John undertaker

Locust St crosses

124 Coyle Frank B salesman
126 Fitts George L chauffeur
000 cor Cypress, Camp-st Prim School

Cypress St crosses

150 Pearlman Simon L dry goods
164 Biller Joseph grocer h
166 Dluty Morris pedler
170 Mulligan Philip F fireman
Keough Ellen widow
172 Peckenham Daniel J carpenter

Abbott St ends

174 Seabury Emma F widow
176 Markoff Samuel A manufacturer
Turkel Hyman pedler
182 Blackington Harold C salesman
Young Mary E widow
184 Perry Esther widow
Campbell Charles F storekpr b
Phillips Albert J salesman
The Mayflower Store grocer
196 Mayor John W importer
198 Crittenden Ella A widow
Cunningham Frank A machinist
200 Curtin William jeweler
202 Fraser Annie T widow
Fraser John J lawyer b
Fraser Edwin A clerk b
Gibbs Walter b
Holton Thomas H lawyer b
206 Adshead Walter D laborer
208 Lees James W bookkeeper
Lees William A clerk b

Grand View St ends

210 Rondeau Eustache com trav
214 Walker George W salesman

Evergreen St ends

220 Eayrs Margaret E widow
Eayrs Richard dyer b
Eayrs Edwin b
224 Rigney Martin S carpenter
226 Southey Joseph H manufacturer
232 Feid Jacob C auto repairer
Tanner Alice
Long Charles carpenter

Woodbine St ends

234 Barnes John F clerk
236 Jamieson Hugh purchasing agt
Jamieson Ernest S b
Jamieson Hugh W b
240 Swett Sarah C L widow
Johnson Fannie E widow b
Northup Edward L clerk

Lancaster St ends

246 *Rochambeau Av crosses*
Colonial Rd crosses
Dexterdale Rd crosses

CAMPBELL PLACE from 7 North Davis Ward 3

Right Side

2 MacDorna Michael laborer
Borgan Michael laborer
4 Ussena Paul laborer
5 Malbourn George laborer

CANAL from 1 Market sq to Mill Wards 1, 4

Right Side

5 Mellion Bros shoemakers
5½ Columbus Exchange Bank
9 Central Hotel John J Cavanaugh prop
11 Lamantia John fruit

Drowne St begins

17 Smith John E soft drinks
23 New Idea Mfg Co picture frames
Burke Samuel J pool
25 Marzullo John & Co wholesale grocers
29 Brayton Daniel W Co produce
33 Jager Charles J Co windmills
Power & Grant leather goods
Bloom S & Co Inc importers bristles
37 Tourtellot A M produce

Amos St begins

53 Nitrogen Corporation The
Nitrogen Products Co
55 Arnold Hoffman & Co indigo dyestuffs and chemicals

Waterman St begins

89 **BARRETT W E CO The** agricultural implements—See front col page L
97 Farnum H B cotton
Reynolds & Daneker wool waste
Sheridan & Daneker wool waste
99 Whipple F W & Co butter etc
105 Kuzirian N T & Co produce
111 Vendettnoli G wholesale Italian products
113 Warren Teaming Co

Steeple St begins

125 Cameron & Ingalls Engineering Co Inc
129 Winsor F E & Co produce
Blair Lane begins
147 *Elizabeth St ends*
155 Congdon & Carpenter Co The iron etc
169 **SEYMOUR-HUNT CO** rigging contractors—See page 1029
Throop St begins
179 Vacant
181 Vacant
183 Vacant
Hammett Lane begins
199 Comstock Andrew Estate
Comstock & Co pork packers
207 Edwards & Walker beef and provisions
Lonsdale St begins
213 Martin & Cooke beef and provisions
215 Pierce Roy W Inc butter etc
217 Ricco Company dyestuffs
223 Wilson & Co whol provisions
235 Griffin George M & Co butter eggs etc
Haymarket St begins
245 Jones L B city sealer of weights and measures
Dorchester H S pur agent school supplies
Inspector of Milk
Johnson Joseph G supt school property
North Court St begins
253 Parker Edward J lunch
255 Gardiner Fred O beef
259 Rourke J J & Son beef
Crockett St begins
261 Vacant
265½ Vacant
267 Sidebottom W & W J provisions
271 Jennings & Co Inc butter &c
Otis St begins
275 Grant Daniel & Son Co wagon mfrs
279 Edson N H Co beef etc
285 Saugy A Inc beef etc
Cady St begins
293 Cartier M N & Sons Co roofing materials
297 Vacant
301 Miner D W Co beef
303 Union Paper Co
Bowen St begins
309 Whitfield & Gilbane Inc wholesale grocers
311 Providence Cornice Co
311 *Try St begins*
315 Squire John P Co pork products
317 Lovett Patrick J horseshoer
323 Conlin's Lunch
Alamo Lane begins
325 Tuell Fred M provisions
327 Lippman Martin remnants
331 Lyon Harry & Co paper bags etc
335 Manhattan Wholesale Grocery Co
Church St begins
341 Gardner Robert A eating house
343 Huling Oliver clerk
345 Eastern Beef Co
347 Chase Arthur H driver
349 Moran Thomas soft drinks
353 Raphael-Gouse Textile and Supply Co
355 Robinson O F wholesale meats &c
Lamb St begins
357–361 Royal Sales Co store supplies
363–365 Hornstein Bros meats
367 Vacant
373 Golden Abraham old metals
Smith St crosses
375 Marcello M Thomas eggs etc
379 Villarney Michael driver b
Vicarro Vincenzo barber
381 Millman Nettie R radiator repairer
385 Arc Vulcanizing Co
387 Glanzman Philip & Co paper bags etc

Left Side
000 N Y, N H & H freighthouse
220 Comstock J F & Sons beef
252 Swift & Co beef
274 Vacant
330 Armour & Co beef dealers
346 Cudahy Packing Co beef dealers
350 What Cheer Beef Co dealers
364 Morris & Co beef
Smith St crosses

CANDACE from 309 Smith junction Orms to 206 Douglas av Ward 3

Right Side
0 c Orms, Candace St Gram School
15 *Goddard St ends*
21 White Frederick W carpenter
Granville Edward blacksmith
23 Kelso William foreman
Goodall Charles, yard foreman
23 *Lydia St ends*
25 Whalen Martin F plumber
Donovan Catherine widow
27 Raftery Martin W janitor
Winterbottom Esther A widow
27 *Bernon St crosses*
29 Busill John bookkeeper
McGrath John teamster
31 Hollis Harold E machinist's helper
Cook Catherine Mrs
Wayne St crosses
33 Mann Albert laborer
Mack Mary L Mrs
35 Mulhern Thomas laborer
Prosser George C machine opr
37 Specht Fred machinist
Barry Edward J toolmaker
Chalkstone Av crosses
51 Holmes Arthur J toolmaker
Sarkisian Krikor at Screw Co

Candace—*Continued*

53 Comer Edward F tile setter
Norton John stucco worker
55 Raftery John T carpenter h
Henley John C salesman
57 Mooney John at B & S
Gaughan James F sta engineer
57½ Nelson Andrew B at & S
Andrews Jennie widow
59 Brault John A loco engineer
61 Sloan Harrison G toolmaker
61 Johnson Carl at B & S
65 Fay Edward J Mrs widow
67 Nicholson, Thackeray Co branch grocery

Left Side

6 Halpern & Son tailors
8 Martella Achille shoe repairer
10 Riley Mary widow
12 Dwyer Mary grocer
Dwyer Mary grocer h
12½ McHale John
14 Weaver Frank H salesman
16 Markey Mary A widow
Savaria Victoria widow
18 Bevans Mary B Mrs
Croke Thomas J machinist

Bernon St crosses

30 McCarthy William J cabinetmkr
Burns Patrick S physician h
32 Doonan Annie
McNulty John F clerk
36 Spencer Alton J truck driver
O'Brien Thomas F machinist

Wayne St crosses

38 Madden Maria A Miss
40 Germano Giuseppe barber
40½ Gallo Antonio shoemaker
42 Germano Giuseppe grocer

Chalkstone Av crosses

48 Parro Eugene A jeweler
50 Kelly John J operative
Kearny William M electrician
52 Ormond William blacksmith
Higgins Edward driver
54 Sullivan Michael paver
O'Connell Patrick P laborer

Alma St begins

56 Fuller James
Delaney John J machine opr
58 Noonan James D grinder
McKenna Margaret A widow
60 Lucas John machinist
Coalter James
62 Finneran James laborer
Cunningham Patrick J filemaker

Inkerman St begins

64 Shaw Fred M engineer
Hunt Bertha Miss
Hunt Priscilla Miss
Hunt Gladys Miss
Carney Francis J lieut of police
66 Fitzgerald Maurice piper
Dwyer Margaret widow
Deignan Edward jeweler
68 Sullivan John boilerman
McGrath Mary and Catherine
70 Wright John H machinist's helper

CANTON from south of Regent av to 1040 Chalkstone av Ward 10

Right Side

1 Harrington Michael J at B & S
3 McLoughlin Michael J conductor
Adams Richard at B & S
35 Orton Arthur at Gorham's
Collier Robert operative
37 Wilkins Edw O loomfixer
39 McIntosh William mgr
Smith Mabel T Miss
Cotton Delia S Miss

Andem St crosses

61 McFadden John A operative
Driscoll Bessie Miss
63 Johnson William C machinist
65 Burnham Frederick A machinist
67 Banks Edward at B & S
Rynn Patrick J laborer
69 Mitson John R machinist
83 Sidebotham William H baker
85 Sidebotham William H baker
87 Reynolds James F salesman
Harbidge William pearl worker
89 Kelley Edward H police
91 Whitehead Alfred druggist
Moen Philip F b
Donahue Lawrence I stereotyper
95 Whiteley John ice dealer
97 Hanley John J machinist
99 Henry Eliza widow
Cook Alice M teacher b
101 Kelly Catherine widow
Carr Alice widow
Duncan Hugh J pattern maker
103 McMahon Catherine Mrs
McMahon Felix jeweler
Riley Margaret widow
105 Garlick Frank rubberworker
109 Walsh Joseph E rubberworker
109r Boyle Bridget widow
115 Jalbert Fortuna A carpenter

Left Side

10 Gilday Mary widow
Gilday Wm F clerk b
12 McGough Arthur machinist

Regent Av crosses

32 McCabe James automobile repr
Cunningham Thos F machinist
Feeney Edward at B & S
36 Hetherman Henry A opr b
Hardman James foreman
Regan Jane widow
40 Woods Thomas J
Macey Henry rubberworker
48 Topham Walter machinist
Fox Thomas H driver
Gaddes Fred coremaker
50 Owens James bottler
52 Scanlan John J car inspector
Chapman Patrick Mrs
54 McManus Peter J clerk
56 Beard Harry motorman

Andem St crosses

84 Vacant
88 Kullberg Fred A machinist
90 Golden Catherine widow
96 Wust Louis A gardener

Linton St begins

CAPRON from 36 Chaffee to 33 Julian
Ward 10

Right Side

Benton St begins

47 Richards Cyril N weaver
Grzanka Wojclech weaver
MacMann John J weaver
53 Zeska Andrew laborer
Bigda Antoine weaver
Roy Lydia Mrs
March Frank O conductor
57 McCullough Michael P watchman
Dubois Zepherine widow
Fidrych Leon weaver
61 Brennan Nellie Miss
King Nelson O melter
Tulaba Joseph weaver
65 McKenna Michael F police
Bowers Vauness V electrician
Bowers Mary A widow
69 Dugas Maxime laborer
Auger John B molder
Royal James carpenter

Left Side

46 Sicard Amable finisher
56 Tessier Louis helper
58 Richard Delphis painter
Benoit Oscar E compositor
Aubin Olivine widow
Babcock William L finisher
Lambert Velmore P silversmith
Arpin Peter Mrs
Villandry Joseph H carpenter
62 Gardowski Stanislaw rubberwkr
Przedpelski Joseph weaver
70 Burke Wilfred
Peltier Edward carpenter
74 Forest Albert opr
Moore William A laundryman
Burke May L Miss
78 Fournier Joseph H laborer
Ysenbert Jules weaver

CAPWELL from 98 West River to 15
Powder Mill Ward 2

Right Side

25 Trainor William T operator
O'Brien Edward electrician

Left Side

14 Nekrewick Walter laborer
Shanley William J painter
18 Madden Francis J shipper
18rRiley James bookkeeper
Flynn Patrick J folder

CARGILL from 114 Carpenter to 316
Fountain Ward 9

Right Side

3 McGuire Frank coremaker
5 Hunt George R brakeman
7 Creedon Alexander clerk
Bowen Nellie Miss
11 Ward Patrick laborer
Read Andrew laborer

West St crosses

13 O'Brien Daniel grocer
15 Fagan James chauffeur
17 McElroy M Miss
Pierce Rose V widow
Pierce Robert L jeweler b
19rSaranski Jacob tailor
O'Brien John F waiter
21 Vacant
23 Wisemiller John tinsmith
Brown Vincent laborer
23rWood Levi jeweler
25 Stone Frank teamster
White Charles salesman
27 Kelly Michael machinist
29 Lawrence James helper
33 McHugh John laborer
33 Murray Catharine widow

Left Side

6 Hodgson David brakeman
8 Crandall Geo W operative
Peckham Emily J widow
Peckham Wm H collector b
10 Pratt Wm C baker
Trainor John teamster

West St crosses

24 Earley John F enameler b
Earley William mason b
Earley Edmund mason b
Earley Mary V Miss b
Cummings Charles D clerk
28 Ververto Vincent barber
30 Danielson David M
32 Mahady John laborer
34 Smith Annie Mrs
36 McNulty Helen widow
38 Tomadjoglon Demosthenes laborer
Grammis James laborer
Beykian Philip laborer
40 Vacant
40½ O'Leary Mary widow
42 Vacant

CARL from 659 Manton av northerly
Ward 10

Right Side

5 Ciampinelli Domenico laborer
Ciampinelli Carlo
25 Morgaro Vito mason

Left Side

8 Gantetti Gennaro fileworker
Ciavattone James motorman

CARLTON from 1194 Chalkstone av
to 883 Atwells av Ward 10

Right Side

Belmont Av crosses
Roanoke St crosses
Beaufort St crosses
Dover St crosses
Fairview St crosses

117 Whitwam George machinist
Conaty Michael laborer
Conaty John J clerk b
Conaty Mary A phone opr

Chaucer St begins

125 O'Connor George
O'Connor William
127 Reilly Joseph T clerk

Carlton—*Continued*

137 Gilfillan Ella tel opr b
Gilfillan Annie Mrs
Gilfillan John J wood finisher
Bolan Hannah E widow

Pomona Av crosses

145 Piotti Emidio variety h

Hendrick St crosses

163 Dionfrio Celestino
Duckworth Claude H R roll coverer

Yale Av begins

193 Gagne Wilfred L tiremaker
Dulude Joseph carpenter
195 Etheridge Michael P machinist
197 Hollingsworth George overseer
Manion Joseph operative
199 McManus John J machinist
201 Thornton Joseph
Higginbotham David at B & S
203 Murphy John G policeman
211 Convent of the Sisters of Jesus Marie, Sister Marie des Neiges
217 Dwyer Thomas
Wetzel William laborer
219 Malone John A chauffeur
225 Caron Alfred shoemaker
McManus Bridget widow
227 Bresette Albert J overseer
229 Paquin Alphonse operative
LeBoeuf Mrs
LeBoeuf Albert weaver b
231 Tetreault Albert F truck driver

Left Side

10 SanSouci Paul
14 Lovett Philip S timekeeper
Lovett George S motorman b

Belmont Av crosses

26 Brown Harry molder
32 Farwell Edmond A salesman
34 Stearns Frank N patternmaker

Roanoke St crosses

Beaufort St crosses

72 Stannard Joseph H teacher
80 Quinn John A clerk

Dover St crosses

Fairview St crosses

108 Crosby John P loomfixer
Jordan John T painter
Martin John J at Gorham's

Pomona Av crosses

142 Breard Joseph carpenter

Hendrick St crosses

202 Costello John J janitor
Sweeney Matthew fireman
204 Collins James mule spinner
206 Lang Wilfred printer
LeBlanc Moses jeweler
208 Silvestre Wilfred carpenter
210 Prendergast Luke B iron worker
Prendergast Honoria teacher
Lambert Thomas J clerk
212 Lambert Zephir sta engineer
Plante Viola M bookkeeper b
Plante Alphonse J, P O clerk
224 Conde Octave motorman
Hewitt Fred'k machinist
226 Dooley John J janitor
228 Paquin Dieudonne carpenter
Barbarin Eatonie weaver
230 Craddock Walter R automobile salesman
232 Anseldi Benjamin photographer
Duby Joseph foreman
234 Payette Homer Mrs

CARLISLE from 1035 Elmwood av to 36 Alger av Ward 6

Left Side

4 Lovelace James mgr
6 Barrows William H
10 Gardner Arthur H supt
Muir James B signwriter b
14 Hopkins Richard dyer
16 Tucker Frederick
22 Whalan Mary G widow
24 Morgan Albert C
30 Turner Edward B at Gorham's
40 Hagan James real estate and investigator

CAROLINA AVENUE from Fort av t Allen's av Ward 6

Right Side

1 Smale Thomas
13 Loescher Carl H machinist
15 Vacant
17 Stearns Richard G gen chairman
19 Vacant
35 Murray Irvine E floorwalker
37 Schweikart Sidney com trav
39 Estheimer Edward C bookkeeper
Russell Ervin A cabinet maker
41 Mixer William H at Gorham's
43 Price Anna R widow
Price George R at Gas Co
45 Johnson Lyman L sheetmetal worker
47 Tower Albert engineer
Ames Alfred C electrician
Hicks Charles J clerk
Hicks Albert F jeweler b
Hicks Walter V clerk b
Hicks William C, U S A b
57 Bailey Frank machinist
59 Kilner Walter H wheelwright
61 Cantello William machinist
63 Holt Albert A chauffeur
73 Humes Emma widow
Phillips Samuel machinist
75 Beall Pendleton civil engineer
81 Burt Frederick W treas
83 Freese Charles O
87 Friden John A tailor
91 Brown Arthur L clerk
93 Gundlach Ernest F L salesman
Lynch Bernard
95 Blackman H Fred piper

Left Side

2 Dowling Thomas J bricklayer
Dowling Joseph L physician
Dowling Frederick clerk b
14 Bihan Gustave pilot

18 Harrall Curwin C salesman
Warner Sherman C engineer b
20 Smith Anna R M
Stone John W salesman
26 Vacant
28 Shirley Harry toolmaker
34 Ettlinger Edward L jeweler
36 Hill John A clerk
80 McPhee Turner B machinist
82 Sunderland Frank
84 Garratt Thomas C
86 Faskett Robert
88 Somers James laborer

CAROLINE from 1190 North Main to 107 Nashua Ward 2

Left Side

1 Hanson Karl W

CARPENTER from 26 Cope to opp 55 Marshall Wards 4, 9

Right Side

Jackson St crosses

31 Lavoie George ironworker
Fowne Thomas rms
Oliver Louis mason rms
35 Sumner The
Peabody Frederick M watchmaker
Almy Horace contractor rms
Whelden Rose M rms
Hallstead Susan waiter rms
Hines Mildred hairdresser rms
Rosendale Harry whol milliner rms
Sullivan John L electrician rms
Roberts Arthur electrician rms
Orton George elec welding rms
DeGrace Leonora Mrs rms
Coffee Alice clerk rms
Phillips Alice clerk rms
Morley Len foreman rms
43 Bicknall-Hudson Co carpet cleaning
Struthers Catharine Mrs
Lamson John sign painter b
47 Wyman Fred clerk
Sullivan John bookbinder rms
49 Gannon Walter J janitor

Shepard St begins

57 Barstow Fred L
Smart David A clerk
Smart Lizzie S b
61 Fleming Thomas
Sullivan John J engine turner b
Wilcox Robert cigarmaker b
Mohan Patrick b
Paserello Rocco b
63 Aylesworth Christine Mrs rms
Weaver Edith rms
Hennessy Myra rms
Bugbee Emma milliner b
Behan Thomas soft drinks
67 Anderson Delia U Mrs
Hickey Thomas steamfitter b
69 McLaughlin Arthur clerk b
73 Kelley Patrick bartender
Sweet Annie F widow
Dunham Everett C provisions b
75 Sweet Leonard J foreman
Sweet Addie dressmaker
Charnley John molder
77 Boona Nicholas tailor
77r Gilkerson John painter
79 McLaughlin Jane Mrs
McInnis Theresa Mrs
O'Rourke Daniel jeweler
81 Smith Kenneth carpenter
Connolley William clerk
Connolley James concreter b
83 Otis John driver
Richardson Edward machinist
85 Dunham Everett C provisions
87 White Sarah J Mrs
89 McDonald Catherine Mrs
McDonald Thomas driver

Dean St crosses

91 Hall Charles C grocer
93 Briggs Seraphino widow
97 Todd Celia M Mrs
Green Maude b
Hervy Louis clerk b
Tidd Henry H carpenter b
99 Chapman Everett W stable
Vedder Nettie housekeeper
Ross Richard at B & S
103 Chapman Everett W livery stable
109 Kelley Mary and Catherine Misses
Randall Nellie G Miss
Eddy Georgianna Mrs b
113 Marsden Charles P salesman
McGaley Patrick J laborer

Ringgold St begins

131 Holmes Thomas A
Bergeron Arthur
135 Andreano Pietro carpenter
137 Gill Robert J waiter
Ward Ellen widow
143 Tierney James laborer

Pallas St begins

000 cor Pallas, Carpenter Street Primary School
165 Long Francis machinist
Baker Irabelle Miss
Betts Hannah Mrs
167 Harmon Everett I grocer
169 Sheldon Wm J horsedealer
171 McMillen Alexander grocer
Kirby George W chauffeur
175 Hubeley Frederick E plumber
179 Beccari Marssimo cook
Casey William B laborer
181 Andrews Frank H salesman
Baker Anna F Miss
Andrews Albert salesman b

Battey St crosses

185 Sunderland Walter L gateman
Fredenburgh George A operative
191 Perini John porter
Perini Assunta roominghouse
195 Christy Patrick clerk
Vera John salesman
197 Friel Joseph machinist
Tierney Annie J widow
Tierney Joseph L clerk b
201 Wilbur William T millwright
McDonald Eben W jeweler

Carpenter—*Continued*

205 Lannon Eliza widow
Lannon Chas J jeweler b
Miller Edward H driver
211 Turcone Filipo carpenter
Torro Angelo jeweler
213 Deady Annie widow
Hickey John horsedealer
219 Ricci Antonio laborer
LaMonte William mason
Strubole Francesco laborer
223 Russo Carmine jeweler
Calise Francesco P ins agent
Turcone Genaro carpenter
225 DeMaio Cristofaro laborer
Russillo Domenico jeweler
DelMonaco Domenico tailor

Decatur Square

245 Spaziano Michele shoemaker
245½ Paul Joseph variety
247 Tiernan Patrick laborer
Tiernan Joseph b
249 DelSesto Antonio laborer
Pieri Oresto fileworker
Bernier Ralph R R laborer
349r MacStay James toolmaker
251 Lovell Frederick O painter
Norato Thomas undertaker
Fletcher William H auto repairer
259 Harris Esther M
Dean Andrew J laborer

Knight St crosses

261 McKeon James variety
263 Federici Giuseppe laborer
Robolotte Rocco bootblack
269 Savactano Carmine h
Fannini Giuseppe mason
Romano Giuseppe molder
271 Maynard Alexander R mfg jeweler
273 McNauley Frank café
275 Wood Bertha A Mrs
277 SanSouci Paul carpenter

Gotham Ct begins

283 Leamy Thomas machinist
Leamy Stanley machinist
285 Guibault James loom repairer
Benoit Cesaire shoemaker
287 Bartlett Emily M widow
Heck John B jeweler b
Rocchieri Luigi machinist
Ambrosini Pasquale carpenter
289 Barry Dennis laborer
Sullivan John laborer
291 Fuller Manley C jeweler
Gilmore Herbert auto mechanic
293 Chase Frank A clerk
Clark Josephine widow
295 Haynes Charles E supt
295r Michaud Joseph operative
Gerlach Oscar chauffeur
229 Grant Mill

Grant St ends

339 Hennessey Margaret widow
Burns Ellen b
Wight Delia widow
343 Lovell Frederick O paints etc

Courtland St crosses

Left Side

4 Morrell Ellen Mrs roominghouse
Morrell John A
Ferris A W piano tuner rms
Tessier Alfred needlemaker rms
Tessier Albert teamster rms
Butler John teamster rms

Jackson St crosses

8 Packett Edith Mrs roominghouse
Koury Francis rms
Koury Joseph rms
Baker Roy cook rms
14 Poulos Tony fruit dealer
18 Jordan Peter rubberworker
Case Hattie widow

Lime St ends

28 Gammas James restaurant
Driscoll Jeremiah J brakeman
32 Kostokos Stathis fruit
36 Bicknall Frank J crockery
Pearce Eleanor B Miss b
40 Lee Thomas Mrs
Lynch Frank operative b
Bernhardt Charles jeweler b
Wood Michael at B & S rms

Lemon St ends

48 McDonnell Margaret Mrs h
52 Prue Joseph E inspector
Lester Charles H pattern maker
Fraser Alexander tester b
58 The Bancroft
Green Mary Mrs
Reinhardt William O jeweler rms
Carr Clarence at B & S rms
Ten Arnold G chemist rms
Baldwin George H rms
Byrnes Philip toolmaker rms
Gerber Albert jeweler rms
Myers George W toolmaker rms
Starr Daniel rms
Choquet Henry rms
Keene Patrick salesman rms
Field Jack salesman rms
Crabtree Walter at B & S rms
58½ The Delmont Apartments
60 Byron The apartments
Starkey Byron bookkeeper
McManus William toolmaker b
Booth Everett machinist rms
62 Windermere The apartments
Bartlett Mary Mrs
Lufkin George real estate
Phillips Emma Miss
McNair George salesman
Colwell Harry bartender
White Regina Mrs rms
D'Ambro James chauffeur rms
Fisk Charles jeweler rms
O'Leary Daniel jeweler rms
Bartlett LeRoy A manager bds
Reilly Jennie A Miss b
Hanson James rubberworker rms
Oliver Margaret rms
Peters Charles rms
Wilkinson Thomas
70 Wilkinson Percy C designer b
Gammell William clerk rms
Gardiner Frederick at B & S
Carey Howard enameler rms

DeVoe George rms
Dexter Frank carpenter rms
74 Rice George H painter b
Rice Robert C clerk
80 James William F clerk
84 Mackay William machinist h
Speed Ella Mrs
86 Lawton Agnes Mrs
Traill Robert machinist b
Zimmerly John A fireman

Dean St crosses

92 Nicholson Thackray Co grocers
94 Chasse Georgianna Mrs
96 Sommartino Frank shoemaker
98 Prue Charles C steamfitter
Greene Levi jeweler
100 Hamilton Oscar E auto repr
Browning Sarah Miss teacher
104 White John J lithographer
Ford Margaret widow
108 Brett Robert J steno
Cimmi Alexander waiter
112 Peckham Annie F florist

Cargill St begins

128 Brazil Manuel auto repairer
Rice Sophia widow
132 Carner Hattie Mrs
Carner William E messenger b
Carner Herbert N gasfitter b
Carner Merrill A gasfitter b
Dunkerley Samuel toolmaker
136 Brown Martha L widow

Belknap St begins

144 Caulfield Timothy grocer
Boissy Roland shipping clerk
Varley Archie laborer
144½ Puritan Packing Co
146 Citron Rose Mrs
148 Clenses Maude Mrs
Rogers Alice Mrs b
150 Manetta Thomas clerk
Perrino Dante cook
Audet Ernest carpenter
156 Shaw Charles H jeweler
Costaldi Victor optician
160 Mercurio Giuseppe fruit and produce
Merlino Frank fruit and produce
Carbonni Silvio porter
162 McMullen Alexander grocer
164 Connolly Bernard laborer
Sharkey Bridget widow
168 Anderson Sheet Metal Co
172 Bienvenue Geo painter
Fulton Robert carpenter
180 Canning Frank receiving clerk
Canning Mary F bookkeeper b
Campbell David E auto repairer
Clark Richard shipping clerk

Battey St crosses

186 Hadfield Robert H grocer
194 Boffi Frank machinist
198 Birmingham Mary widow
Yerrington Fred'k B salesman
Jewett Annie M widow
Jewett Sarah A Miss
202 Barbour Ann and Margaret Miss
Heathcote Ella
Yerrington Annie T widow
206 Lannon Joseph P
DeCristofaro Ralph jeweler
Williams Sylvester J stage carp
Tinker Alfred steward b
212 Donahue Michael J carpenter
Goodloff John jeweler
216 DePari Domenico hardware
220 Heck Mary A widow
Heck Charles F plumber b
Heck Arthur W clerk b
Heck Caroline A clerk b
Heck M Lucia teacher b
224 Beckford Lewis F chemist
226 Wakeling Edward foreman
228 *Decatur Square*
248 Havens Lillian F dressmaker
Rayner William H storekeeper
Havens William G engineer
Tucker M Louise widow
252 Stone Arthur jeweler
256 Roberts Dennis J patternmkr
258 Vacant

Knight St crosses

264 McKenna Edward examiner
McCabe Thos Mrs
McCabe Mary saleswoman b
264r King George H teamster
King John H jeweler b
268 Piscione Sylvester tailor
288 Spencer John H sprinkler mkr
Spencer Henry Mrs
Day William H machinist

Bridgham St ends

300 Weld Charles L foreman
Spencer Geo H conductor
304 Howe Robert at B & S
Hadley Edgar J station agt
306 **UNION SCREEN CO** screen mfrs
—See page 1027
326 Carter Mabel Miss
334 Thompson Seymour W auto repairs
334 *Courtland St crosses*
352 Joseph Frank I cigarmaker
354 Wilson Joseph watchman
356 McCoy Michael E painter
358 Campbell Frederick foreman
Campbell Frederick jr finisher
360 Mathers Francis J machinist
362 Huntoon & Gorham Co cigars mrs
National Collapsible Tube Co
366 Mezzarano Raffaelo widow
Mezzarana Joseph machinist
372 Diello Bartholomew tailor
376 Henshall Joseph supt
Kitchen William J piano polisher
378 Nichols Ernest O baggagemaster
Foster Althea nurse

CARR from 1377 Broad to Roger Williams Park Ward 6

Right Side

19 Green Charles J vulcanizer
43 Slide Walter jeweler
45 Bagley Hope silversmith
67 Murray John F fireman
87 Manchester William W painter
133 Norton Frederick molder
161 Steere George W clerk

Carr—*Continued*

Left Side

8 Shulmyer Millicent H widow
10 Swan George A letter carrier
Worden James F letter carrier
78 Gilbert Charles A opr
88 Smith Isaac A laborer
90 King William motorman
Tillinghast Byron C mgr

CARRINGTON AVENUE from 19 Camp to beyond Hope Ward 2

Right Side

9 Flink Morris garage
13 Paine & Bacon painters
Frank E Johnson auto repairing
15 Dickert Emil R machinist
Shaw Joseph chauffeur
15r McIntosh David laborer
19 Berson Charles cattle
21 Markoff Edward watchmaker
Magid Harry I
23 Brosofsky Hyman tinsmith
25 Pullman George
Shor David
27 Frank Joseph clothing
29 Brenner Benjamin shoedealer
Polinoff Max
37 Masseur Armand C artist
39 Abrams Max cabinetmaker
Gomberg Joseph wood finisher
41 Horenstein Joseph bottler
43 Kaufman Abraham bottler
Shein Abraham bottler
45 Bazar David bottler
47 Sergy Samuel driver
Belilove David tinsmith
49 Price Lewis B fruit
51 Grossman George M clerk
Reddington Thomas J clerk
59 Hope Auto Station
63 Mills David tailor
65 Honeblom Maurice
Fischer John H, P F D
67 Flink Samuel salesman
69 Teath Morris contractor
White Samuel mfg jeweler b
71 Patterson David H janitor
McCloud Julia C clerk b
73 Barrett Mary E widow

Hope St crosses

89 Garrett Jennie
91 Geraghty Mary E
Geraghty Rose M buyer b
93 Powers Patrick J bookkeeper
95 Hicks George

Left Side

12 Pearlman David
Belkin Morris coal
14 Rose Aaron salesman
16 Cook Thomas trucking
Cole Elizabeth Mrs
Morris Alfred E gardener
20 Collette David upholsterer
22 Black Mary A widow
Black Francis C clerk b
Black Charles E designer b
26 Baum Hannah D widow
Watkins Robert L janitor
26r Walker John P laborer
Gladding Walter chauffeur
30 Walsh Thomas J foreman
32 Keogh Timothy baker
Lawrence Fred S chauffeur
34 Glanzman Hyman laborer
36 Robinson Ben I accountant
Basilinsky Harry millinery
38 Mogellansky Zlek presser
40 Frank Casper stationery
Blazar Samuel clothing
42 Greenberg Simon teas
42A Resnick Morris jeweler
Belilove Louis auto repairing
42B Sutton Abraham tailor
44 Surtut Sarah widow
Bosler Abraham tailor
46 Green Louis dry goods
48 Parker George L sheet metal wkr
Kominsky Herman bookkeeper
50 Nelson Fanny widow
52 Beck Harry S printer
Goodwin Herman
60 Jackson Clarence O laborer
Jackson Eliza Mrs
Massie Charles L chauffeur
62 Grandy Albert P carrier P O
Nelson Lena dressmaker b
64 Wood John E, B & S
66 Spranger Joseph W adv agt
Spranger Rose widow b
70 Kirkwood James H machinist
72 Grossman Morris whol millinery
Belilove Jacob auto radiator repairer
74 Kuldin Leonard engraver
76 Hill Waldo E clerk
Hill Martha widow b
Hill Bertha bookkeeper b
Lieb Caroline widow
78 Hood Frederick H sketchmaker
80 Enos Maria L widow
Enos Matilda L

Hope St crosses

96 McCarthy John H salesman
Degnan Anna T nurse
98 McCabe William A dept mgr
Lahiff Margaret H bookkeeper b
100 Flynn John cooper
Flynn Hugh P towel supply b
Flynn John R towel supply
102 Maher Walter L clerk
Maher Susan widow

CARTER from 433 Elmwood av to Huntington av Ward 6, 7

Right Side

1 Searcy Charles A electrician
3 Middleton George F tubedrawer
5 Vacant
7 Vacant
11 Blanchard Raymond I foreman

Bucklin St crosses

25 McIntire Walter R dentist
Scholfield Anna L widow

PUBLIC MARKET and its Branches are the Best Food Stores in America

27 Ecklof Oscar
Hearn Lillie widow
29 McDonough Annie
Lea Charles H polisher
31 Reeves Herbert silver polisher
33 Lindstrom Carl L steamfitter

Vineyard St ends

41 Allison George jeweler
43 Allen Samuel B foreman
45 Lindquist Victoria Mrs widow
Wiswell Alice A Mrs
47 Braithwaite Margaret widow
49 Hudson Frederick W elevatorman

Huntington Av ends

Mashapaug St ends

Left Side

10 Tebbetts Carroll E salesman
12 Anthony Albert L

Bucklin St crosses

22 Peterson John P jeweler
24 McConnell Samuel J foreman
26 Vacant
28 Vacant
32 Peck Ambrose R
34 Worrell Charles T int decorator
36 Blanchard Frank A chauffeur
Spencer Alfred B
38 Thibeault Arthur polisher
Presbrey Edward F chauffeur
Collins Lester J salesman
40 Fogg Carriebell Mrs widow
Andrews George L contractor
42 Gregory Harry bookseller

Huntington Av ends

CASS from 1147 Eddy to 1218 Broad Ward 6

Right Side

147 Cole Elmond B oiler
151 Benson William L motorman
Briggs Thomas meatcutter
171 Walden Harriet L Mrs

Rugby St crosses

189 Newton Robert W
193 Fisher Irving L carpenter
203 Packham Frank W laborer
215 Bell Henry G tinsmith
223 Flynn Thomas J sterotyper
227 Norgaard Hookon R accountant
229 Browning Louis P jeweler
233 Otis Patrick J foreman
Otis May L teacher b
Otis Walter J chauffeur b
235 Waterman Oliver contractor
237 Smith George toolmaker

Left Side

164 Waterman Byron H painter

Rugby St crosses

192 Gray Alexander conductor
196 Williams Timothy J
206 Stowell Eugene M machinist
Brown William E mfr
212 Ellis Lucy A widow
216 Davidson George teamster
Spellman William mach
Perry Edward opr b
220 McCaughey Wm D, P O clerk
Bernardini Walter B machinist
Howard James 3d clerk P O
224 Masters William J
Smith Frank salesman
228 McGrath Annie Miss
Johnson Charles E machinist
232 Cook J Henry painter
Dugan Edward F electrician
238 Handfield Wilfred E jeweler
Reed H Gertrude music teacher

CASWELL COURT from 228 Prairie av to across 257 Willard av Ward 5

Left Side

2 Adelman Isaac S dry goods
Greenstein Harry grocer
LoBelle Maurice pleater
Fishman Clara widow
12 Williams Wince mover
Washington George mover
Rue Frank G longshoreman
Scott George W laborer
14 Podowoony Peter laborer
16 Ockenson Oloff tailor
Olsen Carl second hand
Rosenstein Samuel laborer
16r Davis Lisa jeweler
Orlander Mary widow
Seltzer Barney mgr

CATALPA ROAD from 188 Cypress to opp 70 Larch Ward 2

Right Side

3 Hill Charles E real estate
5 Greene Frank A cashier
9 Dawley Maud C widow
11 Skinner Charles D teller
Skinner Charles D jr clerk b
15 Burlingame Luther D supt
Burlingame Stanley W draftsman b
Cheney Emeline B widow b

Left Side

2 Drowne Edward I real estate
4 Seagrave Clifford P broker
10 McConnell John soft drinks
McConnell Mary A teacher b
McConnell Clara F steno b
12 Palmer Frederick W baker
14 Metcalf Edward P bookkeeper
Heald Mildred G widow
16 Troy George F lawyer

CAXTON from 2 Bingham to Veasie Ward 3

Right Side

7 McLinden Patrick car repairer

CEDAR from 240 Aborn to 428 West Exchange Wards 4, 9

Right Side

7 White Co The service station
29

Bradford St crosses

75 Pugh Bros service station

Brayton Av crosses

97 Storti Pietro agent
Dubois Henry laborer
Longi Concetta widow

Cedar—*Continued*

99 George Abraham pedler
Joseph Simon jeweler
Camuso Antonio laborer
Vinciguerra Clemente laborer
Centofanti Marco laborer
DiMascio Concezio laborer
000 Garibaldi Play Ground
125 Tasca Nicola baker h
DiCenzo Domenico laborer h
Gorofalo Antonio barber
DiVincenzo Angelo laborer h
127 Celio Giovanni fileworker
Monaco Francesco laborer
Salvatore Lawrence machinist
DeSisti Giovanne tailor
129 St Angelo Vincenzo variety

129 *Dean St crosses*

143 D'Abate Bros wheelwright
145 Italo American wet wash
149 Bosca Giovanne laborer
Pellegrino Raffaelo laborer
Ianella Giuseppe laborer
DeSanto Antonio laborer
DiSanto Giovanni laborer
Petrucci Angelo laborer
151 Carcieri Antonio laborer
Picchione Francesco city laborer
153 Carnevale Luigi carpenter
Serafina Giuseppe laborer
Bergandini Francesco laborer
153r Carnevale Carmine laborer
DelSignori Giovanna laborer
Quarante Angelo laborer
Savoni Giuseppe laborer
DiPietro Giacomo laborer
Costantino Domenico fileworker
Carnevale Benigno laborer
Vicario Raimonde laborer
Carnevale Antonio laborer
155 Vacant
157 Trumbetti Giuseppe chauffeur
Sacco Francesco plasterer
Andreoli Antonio R R laborer
Martini Alfonso teamster
159 Frank Bros hay and grain

159 *Arthur Av crosses*

163 D'Ambra Giuseppe grocer
165 Gesualdo Giovanne laborer
Parrillo Antonio laborer
Manzone Giuseppe laborer
Sylvestro Clemento laborer
Silvestro Brigida widow
Berardis Brigida widow
DiCicco Francesco laborer
169 Gallone Domenico laborer
Sorrantino Antonio laborer
Stea Vincenzo pedler
171 Gentile Agostino fish pedler
173 Vacant

173 *Crout St crosses*

181 Carries John laborer
181r Joseph Antone laborer
181½ Aneyci Nicholas grocer
183 Rohad Abraham laborer

183 *Acorn St crosses*

191 Ziti Felice laborer
DeLucia Antonio driver
197 DiMichele Antonio laborer
Tartaglia Benedetto laborer
Rainone Giovanne laborer
197r DiCicco Antonio laborer
Olivieri Gaetano fileworker
199 Lisi Salvatore street sweeper
Iotone Olivieri laborer
Giarrusso Alesandro street sweeper

199 *Murphy St crosses*

203 Vellucci Antonino laborer
Baoccoli Errico laborer
DiIorio Marco carpenter
207 Ruberti Giovanne laborer
Della-Crotta Angelo laborer

Sutton St crosses

Left Side

14 *Adie St begins*

14r Ideal Knife Co

30 *Bradford St crosses*

44 Rachela Angelo city laborer
48 Militti Giuseppe paver
Bellini James foreman
Palozzi Francesco laborer
50 Misorelli Antonio laborer
Tucci Bruno street sweeper
60 Pinocci Raffaelo driver
Pinocci Carl, B & S
Simonini Simone clerk
Tonieri Angelina widow
Pinocci Lionelli laborer

Bond St ends

80 Bianca Annunziata widow
Vespaziano Ferdinando bootblack
Cantone Charles laborer
Germaine Larry laborer
94 DePietro Marco laborer
Silverio Antonio knifemaker
Colasanta Francesco laborer
Coppa Giuseppe laborer
Monaco Gaetano laborer

104 *Brayton Av crosses*

104 Salera Antonio laborer
Lancia Vincenzo laborer
Ascienzi Serafino cobbler
Caraccia Francesco porter
Mangnelli Luigi street sweeper
Della Morta Domenico laborer
108 DeSisto Emilio milkman
Lupo Luigi carpenter
Tello Luigi laborer
Minicucci Pasqualena widow
Barbato Vincenzo laborer
Della Valla Arturo meatcutter
DiSantis Bartolomeo laborer
Silvagio Francesco laborer
112 Badessa Placido shoemaker
Badesso John
Boscia Pietro laborer
DeRosa Stefano laborer
Clemente Antonio laborer
DiFruscio Antonio laborer
DiCicco Salvatore laborer
Pafume Francesco laborer
114 Bucci Giovanne laborer
Bucci Arthur fileworker
Pescitelli Vincenzo dyer
Carosone Giuseppe laborer
Marsella Vincenzo laborer
Antonio Peter laborer

116 Merola Filomena widow
Casciano Luigi laborer
DiMaio Cosmo barber
D'Amico Nunzio laborer
116 *Dean St crosses*
134 Vacant
140 Iavarone Angelo laborer
Elfers George waiter
DiChiara Pietro jeweler
DiChiara Frank barber
Martone Antonio grocer
Conte Giovanne laborer
Spaziano Davide carpenter
140r Pogioli Giuseppe laborer
Lembo Nicole clerk
Barchi Andrea laborer
144 Votta Domenico jeweler
Votta Nicholas chauffeur
Pogarolish Stephen machinist
150 *Eutaw St crosses*
150 DiCenso Emanuele laborer
154 Torti Gaetano laborer
170 *Arthur Av crosses*
174 Ciaramelli Maria remnants
176 Vacant
176 *Crout St crosses*
182 Pollo John laborer
D'Ambra Joseph grocer
Solomon Joseph laborer
184 Holland B J undertaker
Caprio Antonio pedler
192 *Acorn St crosses*
192 Vacant
196 Vacant
198 Ulucci Severino laborer
Roscia Natale rubberworker
Tutino Oresto laborer
202 *Murphy St crosses*
206 Marsella Stefano laborer
Marsella Rocco laborer
Gaglione Carmine laborer
206r DeFusco Antonio laborer
Cilillo Biagio laborer
Regine Giuseppe laborer
210 DeCristofaro Emanuele bootblack
Bucci Mary Mrs
Riccardi Giuseppe fileworker
210r Malpino Giuseppe laborer
Termidozzi Francesco laborer
Renola Antonio laborer
214 Magnione Domenico laborer
Lupo Marietta widow
Altomari Salvatore fileworker
Paglia Costanzo laborer
241r DiBartolo Carmine laborer
Lupo Angelo woolsorter
Verdi Antonio laborer
214 *Sutton St crosses*

CELIA from city line southerly to Hartford av Ward 8

Left Side
54 Carulo Luigi pedler
Stankewic Helena widow
78 Stankewic Raymond laborer

CEMETERY from 1052 North Main to opp 458 Smithfield av Wards 2, 3

Right Side
Nashua St begins
20 Boynton William C chauffeur
Darcy John J laborer
28 Broadfield Richard F foreman
30 Kinney Theodore trucking
Concord St begins
75 *Frost St ends*
85 Williams Elizabeth widow
Williams Chas H machinist b
Williams William laborer b
Collyer St begins
95 *Raynsford St begins*
North Grove St ends
Pomfret St begins
243 *Abo St begins*
253 Cardarelli Samuel carpenter
257 *Aland St begins*
000 *Samor St begins*
000 *Selkirk St begins*

Left Side
000 North Burial Ground

CENTENNIAL COURT from 31 Barton Ward 8

Right Side
21 Metcalfe Harry janitor
Pearce William letter carrier
23 Reilly Joseph
Annis Mary widow
McNally James clerk

Left Side
22 Hazard Francis F porter
Dunphy Patrick H spinner
24 Reilly Philip electrician
Maher Joseph S conductor
Crane William J P, U S A
Flynn Bridget E widow
Garvin Sarah
Garvin Jane
Feeney Mary E widow

CENTRAL from 284 Pearl to 23 Bridgham Ward 7

Right Side
3 Auto Car Sales & Service Co
17 Louttit's Laundry stable
23 Matteson & Stone carpenters
Johnson Oscar V carpet cleaner
How John upholsterer
27 McKenna John F at B & S
Heinig Charles F carpenter
Coman Mary E widow
31 Wittig Henry baker
35 Gardiner Lindwood A furniture
LaPearl Helen Mrs
41 Engine Co No 13
43 Harker Robert porter
Thomas Rachel
45 Creasy Clarence driver
49 Nellis Peter teamster
57 **JONES ORRIN E** storage warehouses—See page 1028

Central—*Continued*

69 Pettiford Mary L Mrs
Pettiford William F chauffeur
Edmondson Phillip H machinist
73 Whitley Roxanna E Mrs
Harrison James S notary public

Codding St ends

83 Brown James A driver
Blair Charles H laborer
Bonner Augustas A foreman
Dorsey James W laborer
Ridley Christopher C porter
Saunders John porter
Gimby Frederick A janitor
Diggs Thomas H oysterman
89 Colby Warren L laundryman
Tongas Noel laborer
Townsend Earl E electrician
91 Poliquin Theodore asst buyer
DeComeau Louis A bookkeeper
97 Stewart Ina Mrs
Trabald Margaret widow
Trabald Katharine hairdresser b

Dodge St ends

103 Central Market
105 Beckwick Mary Miss
Bedrick Samuel grocer
Briggs Ava A widow
Miller William G salesman
Stephenson Clara waitress

Left Side

12 Curtis Minerva G Miss
Thomas Ida M Miss teacher
Thomas Nat H clerk b
14 Hoey James C salesman
Pierce Mabel bookkeeper b
16 Payne Edward E restaurant
18 Failing Burton E riveter
20 Toohey John H asst manager
22 Abraham Geo L carpenter
Crozier Elizabeth Mrs b
30 Holland Horace B inspector
32 Lasea Raymond M jeweler
38 Salisbury Albert T periodicals
40 Richardson George grocer
40A Potter Amos C garage
42 Reynolds Ernest
44 Griffith Ethel Mrs
46 Curtis Ernest H policeman
Dowling Frank foreman
48 Ridout James chauffeur
50 Lodginghouse
60 Arnold George B
Carroll Timothy E foreman
64 Albee Charles E laundryman
Randall Clarence machinist
Randall Ella dressmaker

Major St ends

70 Carr Lester F
Battey Margie widow
76 Stone Frank captain
Baker Whitfield A painter
Paquete Albert jeweler
78 Garvin Ellen widow
Garvin James C gen manager b
Morrissey Madeline dressmaker b
Corcoran Elizabeth and Mary Misses
84 Miller Emil colorer
Miller John jeweler
Manning Catherine widow
86 Corey Eugene clerk
Prior Catherine Mrs

CERES from 564 Douglas av to Dante Ward 3

Right Side

11 Montepari Lavinia Mrs
Vona Thomas laborer
Denuncio Michele barber

Vito St crosses

13 Lanni Carmela widow
Dendrea Gaetano laborer
15 Sisto Antonio laborer
Gelardi Carlo barber
55 DeCristofano Filippo laborer
DiCenzo Lorenzo operative

CHACE AVENUE from 1295 North Main to Hope Ward 2

Right Side

55 Thayer Granville E clerk
Godfrey Gilbert P clerk
57 Arnold Irving lawyer

Highland Av ends

Eleventh St begins

87 Campbell Patrick janitor
Campbell Thomas F civil eng b

Top St begins

129 Vacant
143 See Frederick K meatcutter
153 Ireland Margaret widow
Ireland William H electrician
Ireland John I engraver b
Ireland Leslie D electrician b
167 Garvin Mary A widow
Garvin Edward F lather
Garvin James T machinist
Garvin Theresa B dressmaker b
Garvin Grace G stenographer b
181 Anderson Nils I machinist
185 Newman Oscar L electrician

Left Side

78 Higgins William F
Coyle Mary J bookkeeper b
114 Cassidy Andrew J laborer
160 Lavell James soft drinks

CHAD BROWN from Tyndall av to Salina Ward 3

Right Side

Pembroke Av crosses

Oakland Av crosses

29 Packer Samuel T train despatcher
31 Gillis Archibald carpenter
109 Canning Michael mason
Canning Charles carpenter
opp 179 *Ruggles St ends*

Camden Av crosses

Douglas Av crosses

Oregon St ends

Pomeroy St ends

Fessenden St ends

Admiral St crosses

Left Side

Pembroke Av crosses
Oakland Av crosses
34 Haskins Robert H garage
98 Cameron William gardener
104 McCaffrey Thomas laborer
Malbone St ends
120 McLeod John A carpenter
Camden Av crosses
Douglas Av crosses
March St begins
April St begins
Admiral St crosses

CHAFFEE from 105 Manton av to 26 Appleton Ward 10

Right Side

11 Murray Patrick H spinner
Saywiski Peter rubberworker
Extovicz Stephen rubberworker
Krzlak Josephine widow
13 Zawadzki John sewing machines
15 Kuziemeki Ignace delicatessen
Sykes Pl begins
15rReilly George H Mrs
Bottomley James E weaver
Bofnis Antoine laborer
Vipiskinski Ignace laborer
Couturier Joseph roofer
Wolstencroft Thomas machinist
17 Swiatlowski Frank, U S A
Karczmarczyk Peter bartender
17rO'Neil James bookkeeper
Getek Frank weaver
Conley Joseph machinist's helper
Dromsiski Paul rubberworker
White Sarah J widow
Bilezo Adam weaver
19 Swlaticavski Frank soda etc
Kadash John wire worker
21 Meczkowski Joseph electrical wkr
21rHaggis Betsy A widow
23rAdamonis Agnes Mrs
Fiederowich Joseph laborer
Wolfenden Ellen widow
Roy Ellen Mrs
27 Milevich Frances Mrs remnants
Milevich Frank laborer
Wroblinsky Frances Mrs
over 27 Stonis Agatha widow
31 McKenna John J carriage painter
Brositani Blanche Mrs
33 Estowvicz Stanislaw rubberwkr
Snyder J Mary Mrs
Brousseau Leon laborer
Thibideau Annie widow
35 Kauffman Sarah Mrs
Miga Walter
00 cor Capron, Police Station 6
37 Miga Walter grocer
Bailey Ct begins
39 Tacelli Dominick barber
41 Roberts Adolph expressman
Wiscawicz Rosa widow
Barszcz Stanislaw pedler
Roberts Rudolph teamster
43 Burrows John J grocer
45 Ruskavitz Stephen operative
Ardamonis John weaver
47 Finkelstein Sam shoemaker
49 Finkelstein Samuel shoemaker
Kaza Frank marker
49rLakowitz Leo laborer
Zloty Daniel electrical worker
Zalinski Stanislaw opr
55 Goldefski Joseph opr
Fidorowicz William weaver
Desbucquais Gustave weaver
Margusetoe Dominicl operative
Girdie Dominick operative
Chepka Mary widow
Malrait Charles weaver
55rJasthune W laborer
Nevadouska Mary widow
Andrukonis Andrew opr
Getsawicz William opr
Belland Charles teamster
59 Rousseau Henry weaver
Dauphnais Henry
Ringgenbach August spinner
Therrien Eugene mason
Jeroux Jeremiah weaver
61 Vilandry Paul J weaver
Niedzwiedzki Frank carpenter
Chanofska Mary widow
63 Naveski Frank carpenter h
Kokonoska Mary widow h
65 Wasiterski Louis clerk
Andrusczkiemiz Felix clerk
Waclki Louis clerk

Left Side

10 Aube Eugene carpenter
Yankofski Wadislaw laborer
14 Union Supply Co
18 Tahakjian Lovan B carpenter
Gardner Winifred A widow
Hall David weaver
22 Chadwick Hannah widow
24 Razofski Albert laborer
30 Perrin Benjamin laborer
Nephew Joseph P laborer
36 *Capron St begins*
00 Police Station 6
42 Laduka Theodore laborer
Godin Louis jr clerk
Guertin Joseph filecutter
Bevovaisik Boleslaw laborer
Bowers John laborer
Moty John laborer
44 Sicard Mary widow
Bellesile Theotine molder
Gihurctz John weaver
50 Kimball Isaac finisher
McElroy Adaline widow
Campbell Horace finisher
Belair Mederic machinist
Pellettier Charles E laborer
54 Pelletier Exebe
Gadrow Fred L machinist
Thibidoux Joseph percher
Lessenne Hercule weaver
Vlennicka Edward weaver
60 Kirnoski Raymond clerk
Belgium Club
64 Cahalan William grocer h

CHALKSTONE AVENUE from 172 Charles to 885 Manton av Wards 3, 4, 10

Right Side

37 Spinnard Arthur carpenter
39 Jacobson Wolf upholsterer
47 Chinese laundry
51 Siegel Barnet grocer
57 Randall Square Mission
59 Greenberg Abraham painter
Wallick Victor pedler
61 Cohen Isaac butcher
63 Silbert Ida Mrs
Wallick Samuel umbrellas
65 Katznelson Joseph dry goods
67 Sandler Max rabbi
Katznelson Joseph

Ashburton St begins

115 Greene Charles dry goods
Barber Samuel carpenter
115r Dec Charles laborer
119 Shnoper Isaac capmaker
121 Perinchief George S express
Carlisle Annie S widow
123 Halpern Charles butcher
161 Congregation Beth David Church
163 Shatz Frank produce
165 Sene Morris shoes
169 Stein Michael harnessmaker
Pearl Morris laborer h
171 Kontrovich Nethan fruit
175 Loeber Abram baker h
Kontrovich Nathan fruit
177 Feldman Bros blacksmiths
179 Union Model Bakery
Yaffe H & Son bakers
Yaffe Hyams baker h
181 Konopky Samuel barber
195 Reynolds Michael soda etc

Ambrose St crosses

205 Gildstein Annie Mrs
207 Dubin Harry butcher
217 Hagopian Garabed barber
219 Ruppaport Abraham clerk
221 Vacant
223 Glickman Liba Mrs remnants
225 Glickman Liba Mrs remnants
231 Gershowitz Louis provisions
233 Abelson Ida widow
Pitman Philip variety
Wallace Abraham glazier
Max Sam
Kopel John delicatessen
235 Vacant
235r Vacant
241 Storage
241½ Kortich Louis plumber
243 Baber Nathan laborer
Weinberg Abraham rag picker
247 Kortick David household goods
Ebres Max laborer
251r Strasberg Simon tailor
Levin Sarah Mrs
Dzickervitz Isidor laborer
255 Primack Max junk
Einhorn Benjamin h
257 Einhorn Benjamin dry goods

Evans St ends

271 Vacant
273 Graice Stanley express
Glazer Samuel fruit pedler
274 Billingkoff Benjamin hay & grain
285 MacLarge William laborer
287 Robinson Ellen widow
291 Pool room
293 Thomas Walter F carpenter
297 Dezekevicg John operative
Creighton Betsey Mrs
299 Thompson Jesse laborer
303 Brant Jacob laborer
Libovitz Harry operative
Kellman Philip pedler
305 Albert Rose Mrs
311 Goldman Jacob plumber
313 Albert Rose Mrs
Miller Harry fruit pedler
Goldman Jacob plumber
315 Page George driver
319 Rock Max grocer
321 Gitman Joseph pedler
Rock Max grocer
337 Mitchell William laborer
Beck Isaac pedler
337 Charas Clemens grocer
Brown John helper

Delhi St begins

353 Goldenberg Morris pedler
359 Zamgstchian Sarkis barber
361 Bartulenich Elias wireworker
Zuromski Walter laborer
Kucwicz Michael molder
Gretchner Adam helper
365 Siveney Edward, B & S
Dunn William H coremaker
Straznick Bernard, B & S
Barnardowicz George, B & S
367 Goolgasian Paul grocer
371 Gallagher William J
381 Meagan Thomas F janitor
391 Lester George H, B & S
399 McCarville John laborer

Bush St begins

Douglas Av crosses

427 Vacant
431 McCusker Patrick winder
Corrigan Ellen widow
435 Dower Eva grocer h
435r Owl Social Club
437 Melbourne Club
443 Dimanalian Simon cook
447 Cohen Abraham shoemaker
Helfond Joseph
449 Rosenberg Rachael Mrs
Cohen Louis butcher
453 Kopit Jacob junk
Feldstein Hyman pedler
455 Wreshinski Ida Mrs

Crimea St begins

463 Leonard Thomas W roller coverer
Nathanson Nathan sorter
469 Conn Jacob mgr Gayety Theatre
473 Feyler Lawrence K sta engineer
Moriarty James oiler
475 Mayflower Branch Grocery
Corey Patrick I laborer h
McCaughey James laborer h

Candace St crosses

485 Naylor William R jeweler
Galligan Thomas F pipe fitter
487 Huling James E mach insp
489 Baxter Hugh machinist's helper
491 Bronley Albert machinist
493 Moran James F piper's helper
497 Cohen Harry salesman
Bergel Joseph pedler
499 Dacey Michel J clerk
501 Brodie John laborer
Joyce Joseph, B & S
503 Hoyle Edward machinist
505 Vacant
507 Carmody Thomas V railway mail clerk
507r Soderberg Charles E blacksmith
509 Ferry Patrick J clerk
513 McKenna Mary A Mrs
Henry Peter B carpenter
515 O'Brien Frederick I fireman P F D
Downes Annie I widow

Pekin St begins

525 D'Angelo Francesco operative
Monigan Joseph F baker
Brais Joseph T vocational training

Osborn St begins

537 Vacant
639 Treiner Patrick F asst foreman
Edmundson Elizabeth widow
539½ Russo Frank barber
541 Vacant
547 Finlay William agent
Bagley Mary E widow
551 Vacant
553 Mitchell & Lovett soda etc

Camden Av begins

555 Bostrom Charles A grocer
557 Healey Michael yard master
Houston William M watchmaker
559 Ward William H machinist
Muzzy Agnes G widow
561 Chinese laundry

Smith St crosses

581 Grady John J blacksmith
Riley Peter laborer
585 McWeeney Catherine widow
Hyde Maurice elevatorman
591 McDuff Martha E widow
Babbitt William V barnman
Collins John J clerk
593 Young Stephen E T Mrs widow
607 Primack Max beef
609 Petrone John A clerk
Soderberg George clerk

Young Av begins

000 Second United Presby'n Church
627 Brown William.Rev
629 Fraser Henry W machinist
631 Fraser Mary J widow
635 Carpenter Alva E Rev

Ruggles St begins

649 Smith John W patternmaker
Morrison Patrick H electrician
Bell Elizabeth Mrs
659 Cannin James B fforist
661 Hammond Catherine Mrs

Frederick begins

667 Yetter Henry C machinist
669 Smith Byron janitor
671 Rogers Georgia widow
673 Smith Robert S machinist

McCoughlin St begins

Oakland Av begins

721 Burke Maria I Mrs
729 Williams Manuel F mfg jewelers
771 Thornton Henry E janitors' supplies
771r Marnick Frederick A gardener
773 Crawshaw John F tester
777 Damm Victor conductor
Hammond Thomas H conductor
779 Denis Albert L waiter

Pleasant Valley Parkway

781 Winkler Otto A jeweler
783 Carpenter William train caller
Strasnick Max rag pedler
803 Enquist Charles W machinist
805 Rosander Gustave V music teacher
000 Davis Park

World St begins

865 Gavin Margaret widow
869 Petersen Henry A route salesman
877 McSherry Bridget A widow
879 Coates James machinist
941

River Av crosses

945 Nicholson, Thackray Co grocers
947 Gilbride Edward F steamfitter
Blake William F stock salesman
949 O'Brien John
953 Byron James overseer
Thompson Edwin D fireman
955 Lawton George A
963 Miller Annie Mrs
Conroy Margaret widow
965 Sullivan Ellen widow

Grosvenor Av begins

973 McKenna Michael F blacksmith's helper
Clarke Howard R shoemaker
975 Cassidy Owen clerk
977 Kennedy Patrick stonecutter
979 Tracy John F salesman
981 Oates Andrew F carpenter
987 McCaughey Bernard variety h

Rankin Av begins

993 Rossi Giuseppe shoemaker
995 Vacant
997 Holgate George W janitor h
Schiffman Victor jr inspector
Smith Catherine E widow
Schofield Frederick porter
1001 Lawson Eric W machinist
Burgess Mary widow
1005 McKenna Bernard police
O'Connor John H steamfitter

Tiffany St begins

1015 Fogarty Michael truck driver
1017 Coyle Michael J overseer
1019 Holden Hemer inspector
Sleight Walter machinist

Berlin St crosses

1025 Kehoe Daniel concreter
1027 Donnelly James A plumber
1033 Donnelly James A plumber

Chalkstone Av—*Continued*

1035 Pistelli George barber
1037 Vacant
1057 Bucolo Sam variety
1059 Francesio Luigi shoemaker h
1061 Lapan John weaver
Burkett Frank W boxmaker
McGetrick Mary widow
1065 Patten Charles A machinist
Macomber Marcus C elevatorman
1067 Swedish Church

Fallon Av begins

1083 Modern Wet Wash Laundry
1085 McGovern John P ironworker

Academy Av crosses

1103 Great Atlantic & Pacific Tea Co
1105 Reavey Philip B machinist
Farrar William molder

Home Av begins

1119 DiMaro Sandro baker
1125 Manion Thomas J laborer
Swift James laborer b
1127 McKenna Francis J laborer
Cheshire William, B & S
1133 Benson John F periodical dealer
McDonald Thomas W car repr

Clematis St begins

1141 Malloy John J laborer
Egenton Thomas M clerk
1143 Murphy Timothy salesman
Cox Johnson M mechano Therapist
1149 O'Brien William A police
Simpson Thomas machinist
1151 DiGrado John laborer
Peterson Caroline widow

Lawn St begins

1161 Kelly James C clerk
Hanlon Timothy J laborer
Newman Arthur clerk
1165 Brennan Michael J laborer
Johnson John laborer

Rowan St begins

Kimball St begins

1231 Vacant
1235 Vacant

1267 *Waller St begins*

1267 Balser Lester W mechanic
1269 Scott William electrotyper
Griffin Rudolph instructor
1271 Vacant
1273 Quigley William clerk
1275 Greene Howard clerk
1277 Drury Thomas F, P F D
Grundy Frederick, B & S
1279 Brown Edmund grocer

1279 *Winthrop Av begins*

1291 Arnold Arthur H foreman
1293 Adams Russell C sausagemaker
Stanley Walter H manager

1293 *Standish Av begins*

1315 DeClemente Nicola shoemaker

1315 *Samoset Av begins*

1333 Del Secto Luigi laborer
Creta Giuseppe laborer
1335 Fiore Vito operative
1337 Oates James P conductor
1357 Thomson Robert A machinist
Brightman Walter A machinist

1373 *Victoria St begins*

1377 DelVecchio Pasquale Mrs
DelVecchio Crecenzio laborer
1385 Durante John machinist
Thompson George at B & S
Zampini Donato knifemaker

1385 *Gallilio Av begins*

1413 Constantino Peter shoedealer
1415 Constantino Achillo at B & S
Coreinti Thomas operative
1533 Brown Florence Miss clerk b
Brown Mabel b
Brown Anna M Miss b
Brown Adelaide V Miss b

1687 *Rowley St begins*

1691 Flanagan Charles H drug clerk
Flanagan Frederick F barber
1693 Shea Catherine Miss
Shea Michael tinsmith b
1703 Quinn Charles F operative
Brady James J dressertender
1705 Williams Charles R foreman
1715 Hagoopian Mary widow
Lane George A machinist
1717 Hagopian John clerk

1717 *Herbert St begins*

1723 Hannaway Owen H operative
Hasney Catherine widow
1725 O'Brien Albert A loomfixer
1735 West Frederick machinist
Driscoll Sarah Miss
1737 McCoy James A stable

1737 *Van Ausdall St begins*

1737 McCoy James A stable

Left Side

4–6 Torigian Oscar shoemaker
8 McPhail David plumber
12 Kokovinski John laborer
16 Byrnes John C painter
24 Flink B & Son wholesale grocers
Venus Flour Co
28 Erhlick Charles J furniture
32 Herman Max soda etc
36 I O O F Hall
48 Flink B & Son garage
52 Mendolovitz Dora widow
Redick Mary widow
Cohen Louis pedler
58 Washa Frederick grocer
60 Chackmeister David laborer
Tarasenkoo Serkey papermaker
Jaffe Harry polisher
Solk Abraham pedler
66 Vacant
68 Kalowski Alex laborer
Kelley John laborer
70 Vacant
72 Mittelman Joe butcher h
74 Friedman Joseph junk pedler
Sinkoosky Samuel painter
Goldberg Abraham rags
Gordetsky Max laborer
76 Sadash John grocer h

84 Rock Henry grocer
Goldman Jacob capmaker
84rSinger Ralph market pedler
90 Rock Henry grocer
92 Mandell Morris variety h
94 Bennett Sam pedler
Fain Barney driver
Bennett Rubin pedler
96 Hecker Hyman butcher
102 Wolf Harris paper hanger
Thomashinsky Morris laborer
Carpi Watalie widow
Budasawich Antoni laborer
Prezkov John laborer
104 Vecker Reuben grocer

Black St ends

108 Klein Simon & Sons rags
148 Koretzko Peter dry goods
156 Kelman Philip blacksmith
158 Karlin Morris real estate
160 Gitman Philip variety

Shawmut St begins

176 Cohen Benjamin delicatessen h
180 Vacant
190 Moore Mary E Miss
192 Dervartanian John, B & S
Dervartanian Charles
194 Kurzer Eli grocer
204 Sabadisky Nathan teamster
Scharfstein Louis rabbi

Ambrose St crosses

206 Berman Louis grocer
208 Mittleman Harry provisions h
218 Narragansett Sheet Metal Work Co
Be covitz Alexander opr
Rapofsky Joseph laborer
Poleski Mary widow
Bercovitz Mary widow
220 Abramowitz Morris & Son grocers
R I Wholesale Grocery Co

Lopez St ends

224 Herman Sam tailor
224rGershman Sam pedler
Redinkos Joseph laborer
Grevelovitz Adolf wireworker
Sireisikas Karol broommaker
226 Friedman Israel market
226rFriedman Israel market h
236 Kessler Benjamin tinsmith
238 Ackerman Bear soda
Goldman Samuel clothing
Musnick Charles express
Ackerman Moely widow
240 Ackerman Bear soda etc

North Davis St begins

254 Sugarman Rosie delicatessen
Sugarman William clerk
258 Zillen Charles grocer
Badar John laborer h
266 Cleinman David variety
268 Resnick Max opr
272 Finegold Frank grocer
over 272 Tranus Antonio laborer
Kercotz Charles operative
Mikloulich Michael laborer
Mikavitz John laborer

Boulston Lane ends

280 Vacant
282 Vacant
284 Wishneoski Joseph laborer
Molis John filecutter
Molis Joseph labo e
Guchnevich Tony laborer
284rSavitski Anton laborer
288 Slatkewich John wireworker
294 Chernov & Finkelstein mason contractors
294 Turoniss Michael laborer

Furlong Ct begins

306 DeRosa Michael barber
308 Vacant
312 Smith Thomas dyer
Newby Harry teamster
314 Oster Myer grocer
316 Oster Myer grocer
Kavedian Torcs laborer
318 Carberian Krickor opr
320 Winerman Myer barber
322 Winerman Myer barber
336 Katzenwadel Louis
Donigian Edward laborer
350 Slacketka Adam laborer
358 Vacant
362 Padouina Charles filecutter
Czuryla Morkus laborer
368 Mosiejewski Stanislaw grocer

Douglas Av crosses

414 Humes Walter S laborer
Glynn James E machinist
418 Lord James dyer
420 Pickett John J laborer
424 McGovern Thomas at Am Screw Co
Crane William machinist
430 Devine Joseph A chauffeur
434 McManus Margaret widow
Murray Bridget widow
000 Chalkstone Av Primary School
450 McPhillips Henry E clerk
454 Cohen Marcella widow
456 Goldsmith Hyman G
Fox Thomas A inspector
460 Ahern Mary widow
464 Earl Mary A widow
McGinn Edward G watchman
470 Flink Rebecca widow
Blazer Harry burlap bags
474 *Candace St crosses*
482 Kettlety James L bus driver
Carroll George F clerk N Y N H & H R R
486 McElroy Eugene J claim agent
488 McElroy Catherine widow
490 Public Coal & Wood Yard
494 Woodman David pedler
Tolkach David blacl smith
496 Eisenberg I collector
496½Andrecie Irving cigarmaker
498 Adelberg Charles L cigarmaker
Levin Leo carpenter
502 Radican John J clerk
Farrin Thomas foreman
508 Harrington Frank J foreman
Wilcox William R T sta engineer
Watts Williams at B & S
510 Walsh Bridget widow
Scott Charles W E molder
512 Dyer William machinist's helper
518 Carbon Products Co pickles etc

Chalkstone Av—*Continued*

520 Ladow Bernard mgr
522 Cunningham Margaret widow
Petry Caroline widow
528 Prosser William at B & S
Taylor George H weaver
532 Stowell Fred H auto repairer
McTwiggin Margaret nurse b
Becken Anna M widow

Nolan St ends

554 Cohen Abraham shoemaker

Smith St crosses

570 Vacant

Bath St ends

578 Gray Alexander T bakery
580 Gray Alexander T baker
590 Armstrong John F driver
Rogers Frank H at B & S
596 Keyser Charles G at B & S
Buckley Michael A laborer
Robertson Jane widow b

Violet St ends

606 Skiffington Annie widow
Walker David pedler
Walker Joseph clerk b
Blanchard Louisa A widow
O'Dowd Frank J jeweler b
612 Randle Richard T jeweler
Brandamore Joseph painter
616 Lofgren Herman machinist
Phinney John D jeweler
618 McCarthy Jennie grocer

Zone St ends

640 Hearn John at Gorham's
Gonyea Edward E carpenter
642 Detson Harry at B & S
Wikland Daniel carpenter
644 Smith Elizabeth grocer
648 Robertson Samuel carpenter
650 Brown Marshall R at B & S

Felix St ends

658 Carroll Michael
Carroll Margaret M teacher b
Carroll Sarah A teacher b
Carroll Elizabeth teacher b
660 Jerauld Adrian F engineer
662 Gradwell Wm at Gorham's
Huse George M at B & S
666 Dugan John H electrician
Soderberg Gustaf carpenter
668 McDougall Mary Miss
Frank Edward waiter
670 MacKay John K machinist
672 Fanning Thomas W foreman
Mellor John F machinist

Ayrault St ends

676 Durrell J Arthur foreman
678 Johnson William H police
Burke Catherine
680 Nulty John J
Sands Richard
682 Vacant
684 Collins John J dyer
Forbes James colorer b
686 Dillon Edward J at B & S
Gill Michael laborer
696 McCabe Mary teacher
McCord William machinist
698 Loughlin Edw F machinist

Raymond St ends

000 Davis Park
856 Kennedy James J, B & S
Whalen Francis laborer
858 Peterson Arthur T machinist

Locomotive St begins

862 Sollzelo Frank
870 Merz Paul E trainman
McQueeney James
872 Johnson Ole jeweler
Pearson Edward T stone setter
876 Ekeblad Alfred E E machinist
878 Donahue Florence asst supt

Lisbon St ends

880 Hannah James machinist
882 Noon Henry F molder
892 Henry Jessie widow
894 Eastman Frank millwright
894r Grinell Carol H clerk
Durfee William A motorman
896 Kirk Samuel R janitor
902 Henthorne Abraham insurance
Apply Edward H machinist
Ekeblad Carl
912 Kelly Charles E market
916 Doran & Co remnants
918 Kelly Charles E market

Fern St begins

926 McNally Francis watchman
928 Barry William J clerk
Tracey William J police
930 Towey Thomas A laborer
932 Wharmby Thomas engineer
Papineau Victor machinist
936 Yeager Wesleny blacksmith
Keegan John plasterer
936r Williams John E helper
Marsland John Joseph watchman
938 Hanley Jeremiah M packer
940 Entwistle James
Kennedy Frank machinist
942 Skiffinton James F undertaker

River Av crosses

948 Aldrich George police
Murray Catherine
950 Berth Bridget widow
Berth Frederick J lawyer b
956 Bergin John J grocer
Doonan John E molder
958 Mayflower Stores grocer

Harold St ends

976 Dawber Michael rubberworker
Buckley James B weaver
980 Moan Catherine
Sawyer Charles A motorman

Bergin St ends

996 Muldoon Ellen T Miss dresmkr b
Callaghan James F electroplater

Geneva St ends

1022 Pallas Peter broker
Pallas Herbert A b
1022 *Berlin St crosses*
0000 Berlin St Prim School
1034 Thompson Harry driver
Stanley Benjamin file forger
1036 Haigh William K wood turner

1038 Hayes Margaret Mrs dressmaker
Hayes Patrick F
1040 Dromgoole Thomas J clerk P O
Dromgoole Thomas loomfixer
Canton St ends
1062 *Hooper Place ends*
1066 Jencks Henry J rubber worker
1068 Roberts Asa F motorman
1068 *Yorktown Place ends*
1082 Ciffone Soverio laborer
Di Toro James at B & S
1084 Nicholson Thackray Co grocers
1084½ DiToro Margherite ladies' tailor
1086 Gormley Patrick clerk
Lee Mary widow
1088 Gormley Rose Mrs groceries
1094 Lappan Thomas F ice cream mfr
1098 Vacant
Academy Av crosses
1104 Wilkinson Elizabeth Mrs
Greer John laborer
Costello Catherine and Maria
Malcolm William Mrs
1106 Costello Catherine and Maria dry goods
1108 Loiselle Alfred barber
1150 Hiller George electrician
1152 McGilvery Cynthia A Mrs
Meanerhan William H police
1158 O'Brien F John
Hodgson William
Petrosinelli Jack
1162 Butler William J steamfitter
1168 Tracey Ann widow
Finn Michael
Frank Robert L
1182 Foster John H Mrs widow
Carleton St begins
Claremont Av begins
MtPleasant Av crosses
0000 Mount Pleasant Avenue School
1278 Morrison William clerk
Siaglamayer Stephen, B & S
1280 Kiernan James J fileworker
1326 Iacolette Edward laborer
1328 Braddock William laborer
1350 *Aldine St begins*
1368 Mainelli Lena grocer
1372 Mainelli Liborio molder
1374 DeLuca Antonio operative
D'Abate Geremia blacksmith
1374 *Unit St ends*
0000 *Metacomet Av begins*
1418 Constantino Carlo Foreign Exchange
0000 *Hunnewell Av ends*
0000 *Brush Hill Road ends*
Hillcrest Av ends
Oakwood Av ends
Harmony Drive ends
Freedom Road ends
1534 Burhardt Walter laborer
Tainsh William pedler
1586 Cogswell Warren E laborer
1586 *Brinkley St begins*
1604 Metcalf Edward G mech eng
1608 Fontaine John machinist
1608 *McClelland St begins*
1624 Miner George laborer
1626 Zappitelli Vincenzo laborer
Romano Giovannina widow
1632 Read William lineman
Gray Arthur M chauffeur
Thibedeau Augustas laborer
1644 Kerkorian Gaspar weaver
Kerkorian Bagsar weaver
Kerkorian Paul stonesetter
1668 McCauley Sarah widow
1670 O'Brien Elizabeth widow
O'Brien Edmund K real est agt
O'Brien Mary Grace bookkeeper b
O'Brien Elizabeth bookkeeper b
1688 Thornton Albert F steamfitter
1692 Coughlin Robert weaver
Coughlin Joseph N clerk b
1696 Farley James J weaver
1700 Jackson Walter auto mechanic
1706 Clarke Elmer M chauffeur
1712 Gwynn James A at B & S
1716 Cummings Belinda J widow
1720 McNally Matthew J loomfixer
1724 Cuddy Margaret Miss
0000 junc Manton av, Ch of Christ

CHAMBERS from 710 Potter av to the railroad Ward 7

Right Side
15 Buchanan Frank J silversmith
Burns Catherine widow
Murphy Thomas at Gorham's
23 Leyland Fred janitor
Trainor James J plumber
43 Porter Fred teamster
Huntington Av crosses

Left Side
10 Borsey John S at Gorham's
Ryan Thomas laborer
12 McCarty John F polisher
14 Coleman Honora widow
Coleman Patrick H teas b
16 Davis Walter E driver
Williams Frank
24 Lee Charles W at Gorham's
26 Slattery James inspector
Cotter James F polisher
30 Wisnon William J engineer
34 Fogarty John J laborer
36 Weston Bridget widow
Helfriesch John laborer
38 Dunbar George O machinist
42 Galley Edward L
46 Whalen John J solicitor
54 Conroy John fireman
60 *Huntington Av crosses*

CHAMPLAIN PLACE from 20 Willow Ward 7

Right Side
7 Perrault Maria laborer
9 Vacant
19 Jolls Jane H widow
21 Brodeau Alphonse carpenter
Tipping Albert E helper

Champlain Place—*Continued*

Left Side

12 Tucker Gilbert W agent
20 Douglas Jane widow
22 Brennan James P teamster
Gamble James carpenter

CHANNING AVENUE from 25 Grotto av to Loring av Ward 2

Left Side

6 Union Chester R accountant
16 Campbell David B sec
24 Butler Charles M paper dealer
50 Moulton Benjamin P

CHAPEL from 179 Mathewson to 16 Burrill Ward 4

Right Side

27 *Snow St crosses*
35 Knight's Express storehouse
41 *Symonds St ends*
51 *Swanson's Gangway ends*
00 *Empire St crosses*

Left Side

26 *Snow St crosses*
40 Boston Sign Works
46 Kennedy & McKay storehouse
00 *Empire St crosses*

CHAPIN AVENUE from 125 Parade to 42 Huntington Av Wards 7, 8

Right Side

5 Coombs Edgar I
7 Brownell Abbie E Miss
Brownell Edith M
11 Fales William D instructor School of Design
13 Pepper Harvey W woodworker
Pepper Julia principal b
15 Brady Rose A widow
17 Munroe Grace Mrs
23 Beach Adeline W widow
Whipple Gilbert F mfr
31 Hodgins John clerk
33 Leshner Samuel lineman
35 Roy Francis X grocer
Conerton Patrick M clerk
41 Greenhalgh John R machinist
Aspinwall Nellie Miss
Greenhalgh John H janitor
43 Clark John jeweler
45 Patt Ornam L bookkeeper
51 Lariviere Edward ins
61 Ives Ernest G restaurant
63 Gardiner Alonzo C collector
67 Batchelder Walter J sheriff
Hackett Anna V Miss music tchr
71 Bullock Rowena A widow
Moore Margaret J Miss
73 Argentieri Frank contractor
Argentieri Edward mason
79 Abbott Lucy H widow
Braley Alpheus clerk
81 Connelly Michael H foreman
McGinniss Sarah widow

Sycamore St ends

91 White Jerome Rev
Bissell Irving R jeweler
93 Daley Patrick J salesman
95 Jencks Charles H claim clerk
97 Hunt Winifred Miss
Hunt Francis
Hunt Mary
99 Rice George A toolmaker
103 Carr William H lithographer
105 Colwell Oscar H autos
107 Bowen Edgar L draftsman
109 Ross Amelia Miss

115 *Messer St crosses*

127 Gallagher John T operative
MacKay Alexander D clerk
129 Fenton Mary J, Honora and Elizabeth Misses
131 McHugh Elizabeth
Buffitt Mary E widow
135 Sullivan Isabelle Miss
Sullivan Catharine b
137 Cody David E
Ingham Marshall carpenter
139 Barr David J blacksmith
143 Flynn Michael J fireman
145 Flynn Mary A Mrs
Chatterly William clerk
147 Gallagher Francis A jr salesman
149 Tiernan Bridget widow
Tiernan Mary E dressmaker b
Tiernan Margaret A dressmaker b
Falkenberg Charles M wigmaker
151 Charwin William teamster
153 McGuire Edward police
McGuire Anna
155 Louzon MauriceJ druggist
157 Maguire John F clerk R M S
Murphy Aloysius J foreman
159 Maguire Sarah widow
165 Tracy Sarah widow
167 Boylan Bridget widow

Ellery St crosses

173 Hird John W toolmaker
175 Callahan Josephine widow
Turcotte Joseph machinist
177 Healey B idget widow
179 Lucas George woolsorter
Smith Terence laborer
183 Manchester Henry G undertaker
Fay Luke Mrs
185 Vacant
Rushling Harold draftsman
187 Padien George W conductor
Lyons John operative
191 Nolan John W folder
Nolan James laborer
Grant Lydia D widow
197 McDonnell John H operative
199 Smith Michael operative
Skinner Harry clerk
205 Mellen Annie G widow
Ross John B plasterer
Carr James F machinist
207 Rivard Delia widow
Ross Eugene at B & S
Brown George T painter
211 Radigan Katherine widow
Day Roy engineer

Left Side

4 Crandall Bertram I
12 Butler Philip jr painter
Foster Francis E chauffeur
Arnold Eliza T
22 Horton William G overseer
Horton Frances milliner
Smith Elizabeth widow
Potter George engraver
28 Robert Celina Miss
Willward Amy A W widow
Pierce Annie Miss
32 Mathewson G Percy designer
34 Little Thomas F treasurer's dept city Hall
36 Lakey Ernest W clerk
Congdon Mary widow
Congdon Lillian M teacher b
Wood Charles S weather bureau
42 McKenna Rose A widow
McKenna Michael J plumber b
Carlin Nettie A Mrs
Carlin May S teacher b
46 Gilbert John S
Hewlett George W L
Hewlett George W salesman b
50 Brown William H overseer
52 Houle Louis carpenter
Threault J Adolph clerk
60 Dyer H Belle widow
Taggart Evelyn E nurse b
Spencer Harriet N widow b
Karcher John J mgr
Whittemore Herbert clerk
64 Hunt John J ice cream mfr
Reilley John J railway mail clerk
68 Davis George
Ware Townsend S painter
72 Dewnsap Ardern jeweler
Farnum Waldo E agt
74 Phillips Charlotte widow
Mitchell John at B & S
82 Maine William E mgr
Hunter Raymond L rubber expert
88 Budlong Stephen W ins agt
Budlong M Edna teacher b
Slade Howard R paints
90 Barrows Fred H sec
Bosworth John A Mrs
Bosworth Harold real estate
96 Waterman Frank E civil engineer
100 Wood Arthur L civil engineer
Tift John L Mrs
104 Morrill Cora D widow
Waterman Adelarde M Miss
106 Wilson Frederick carpenter
Bell Thomas E burnisher

Messer St crosses

124 McElroy Patrick J lawever
Fournier Joseph T tailor
126 Cote Achille motorman
128 McCarron John
Bentley Frederick belt fixer
130 Feely John H dry goods
132 Lambert Alphonse carpenter
Bourque Peter salesman
134 Fitzmaurice James motorman
Simpson Robert laborer
136 Swift Stephen H post office clerk
138 Miller Annie M Mrs nurse
140 Doonan Charles H machinist
Doonan Anna L C tel opr
Kelly Mary Miss
142 Vacant
146 Yelle Arthur clerk
148 Thompson John soft drinks
Thompson Mary E
Thompson Annie b
McGarty Mary Miss
150 Doyle James molder
152 Gay Maglorie motorman
154 Smith Thomas police
156 Brown Louis operative
Devine Catherine widow
158 Lohrmann Ernst H designer
160 Slater Thomas jeweler
Macartney Peter "News"
Lundy Helen widow
164 Mayflower Store
166 Maxwell Frank operative
Kelley Annie A
168 Kelley Annie A grocer

Ellery St crosses

172 O'Connor Michael D grocer
174 Cox John M driver
Welch John plasterer
184 Albies Fred A lettercarrier
186 Garrahan Jane widow
Titus Fred E machinist b
188 Cotter Isabelle F widow
Healey Patrick clerk
192 Brault Edmond J clerk
Smith Sarah A Miss
194 LaChapelle Elzar furniture
LaChapelle Almanzor furniture
196 Cardin Aime A wheelwright
Boudreau Ernest J carpenter
202 Rossignol David L machinist
202r Kelley Martin weaver
Ferland Alfred weaver
Cassidy Edward J carpenter
204 Farley John E woolsorter
Walton Emelia E Mrs
212 Cloutier Arthur
Potter Alma widow

CHAPMAN from Fort av to 1284 Broad Ward 6

Tennessee Av
Allen's Av crosses
Virginia Av crosses
Redbank St crosses
Eddy St crosses

290 Farley Thomas M laundry
290r Washington Park Laundry
294 Huntt Clayton L electrician

Rugby St crosses

CHARLES from 49 Smith to city line Wards 2, 3

Right Side

3 American Cornice Works
7 Kilguss and Mende carpenters
9 Rhode Island Brass Foundry
25 Prov Silk Hosiery Co
Mossberg Wrench Co
39 Vacant
47 International Braid Co

Charles—*Continued*

Mill St ends

63 Lewis John D dye stuffs
79 Vacant
83 Vacant
85 Silverman Samuel at B & S
87 Craddick Joseph H curtain maker
89 Rodin Louis clothing
91 Vacant
107 Devaney Roy auto supplies
109 Parisian Art Co
109½ Olivio Fortunato barber
111 French Telegraph Cable Co test station
111½ Vacant
113 North Station P O
115 North Station P O
117 Turkish Boardinghouse
119 North Station P O
121 Turkish Boardinghouse
125 Frank Sampson whips and saddles
127 Turkish Roominghouse
129 Dress Sam shoe store
131 Lombardo Frank L barber
133 Kosmos Manos
135–137 Hope Cycle Co

Stevens St begins

149 Herman Samuel fruits
161 Tattersall F E boots and shoes

Randall St begins

167 International Shoe Repairing Co
167½ Eagle Restaurant
169 Ehrlich Charles J furniture
171 Palace Casino
Bachelor Club
Iroquois Club
173 Sydney A H Co soft drinks
Abrams John laborer h
Abrams Charles laborer h
175 Polonsky Harry tailor
Rush Michael fireman h
Giusti Louis bakery h
181 Giusti Louis bakery
189 Ballou Thread Co
Franklin Machine Co
197 Tillinghast-Stiles Co cotton yarn
235 R I Yarn Co
239

Nicholas St begins

243 Young David fruit
245 Vacant
247 Reynolds Thomas P laborer
Penhollow Clarence A laborer
Mathews Jane widow
249 Sarafian & Surabian market
255 Vacant
257 Vacant
259 Vacant
261 Jarabedian Harry grocer
263 Donovan Ellen L widow
Boyle Johanna widow
Lane Margaret Miss
Moran Catherine widow
265 Garabedian Harry grocer
269 Audino Charles repairer
Racca Ralph barber
271 Rieo George A jeweler
Troop Mary A
273 Nicholson Tnackray Co
King George S, U S N h
275 Vacant

Troop Lane begins

West River St begins

277 Vacant
281 Ginnett Louis laborer
283 Scully Michael J laborer
285 Gaines Phebe widow
287 Lanigon Charles P clerk
000 Primary School
297 Catlow Nelson laborer
Tyas Benjamin motorman
301 Graham Maria Mrs
303 Vacant
305 Lewis James boilermaker
Boyle John laborer
307 Johnson Annie widow
307 Johnson Annie widow rooming-house
309 Goldberg Annie L widow

Cross St begins

000 American & British Mfg Co
000 Corliss Steam Engine Works

N Y, N H & H R R crosses

363 Vacant
365 Raleigh Mary widow
367 McGee John J laborer
Greaves James laborer
369 Slavin William die cutter
371 Cannon James H machinist
Mulvihill Harriet Mrs
373 O'Malley George F molder
375 Burns Mary widow
Flynn Albert P laborer
377 Samos William opr
379 Kiernan Peter F carcleaner
Lawton Emma M widow
381 Shepley George W laborer
383 Brennan Harold at Gas Co
Lake Jesse railroad police
389 U S Finishing Co bleachers, dyers and printers
415 DARLING C P CO The boxmakers—See page 1008

Silver Spring St begins

Pelton St begins

467 Sirabo Antonio carpenter builder
Cresenzo Luigi driver
Pasarelli Harry driver
513 Mantagalla Antonio laborer
Croce Josephine widow
Dagostina Nicola shoeworker
Tortolano William A woolwasher
Campopiano Gennaro carpenter
519 McKendall Frank D lumber
Barone Rocco teamster h
523 Rossi Justino dry goods
525 Mangonelli John gardener
Rossi Justino dry goods h
Rossi Pietro laborer
525r Marzocchi Sabatino laborer
Cirabo Seraphino laborer
Volpe Angelo laborer
Vecchio Antonio tailor
527 Mellor Wm undertaker h
McArdle Elizabeth Mrs h
Cullen Vincent machinist
529 Vacant
531 Vacant

539 Famiglietti Rocco M Co contractors
543 Valentino Vito flour and feed
Branch Av crosses
000 cor Branch av, Levinson Samuel H dry goods
Branch Av crosses
553 Cacieri Cipriano laborer
Campanella Pasquale soft drinks
Certe Giuseppe laborer
Pratt Antonio laborer
Conte Luigi laborer
555 Salvatore Carmela dry goods
Smaldone Michele laborer
Spemini Antonio laborer
Cacelli Angelo laborer
557 Lanni Anthony barber
Battista Anthony provisions
557 Iacubellis Nunziato laborer h
Battista Anthony
Chirichelli Vincenzo laborer
559 Parker William T drug store
559½ Belino Ferdinando laborer
Lombardi Sorsio laborer
Cicerone Picandro barber
561 Altieri Antonio laborer
Caporelli Susie
Barone Sebastiano
561½ Colaluca & Campinella soft drinks
563 Caria Vincent machinist
D'Agostino Nicola baker h
567 Barone Maria remnants
DiSandro John market
Hawkins St crosses
571 Narducci Raffaele grocer
573 Nardelli Carmine variety
575 Marcello Giovanni laborer
Mancini Antonio shoemaker
Bagosta Vincenza widow
Parenti Rocco laborer
577 Tripodi Stephen cigars and tobacco
577 *Marietta St begins*
583 Achillo Giuseppe grocer
Sormanti Giovanni steam ship agency h
Mancini Giuseppe laborer h
Gimini Pasco laborer h
585 Finkle Hyman dry goods
587 Landi Antonio barber
Testa Nicola laborer
Testa Vincenzo
Albanese Ralph tailor h
Mazzochi Federico laborer
Renzi Alfred grocer
587r DeCesare Rose widow
591 Morelli Cresenzo tailor
591½ Zalenga Bros plumbers
93 Capobianco Giuseppe barber
97 Mariani Valentine H clerk
Gillen St begins
599 Colletti & Rossi macaroni
601 Acciaioli Peter F grocer
601½ Holanitz Wm J jeweler
Iuizzi Antonio laborer
Paone Pierino
Croci Angelo baker
603 Paone Pierino sewing machines &c
603½ Mancini Camillo watchmaker
605 Mancini Camillo watchmaker
Iacchie Giuseppe laborer
Aversa Salvatore laborer
607 Lancellotti Gaetano baker
609 Manzueta Bernardino grocer
StAngelo Augustus h
611 *Ledge St begins*
613 Palmisciano Diamonde soft drinks
617 Riggiero Angelo clerk h
Rossi Antoinetta widow h
Fuscallare Georgio
Mancini Vincenzo clerk h
Ruggiero Raffaele operative
619 DeCesare Vincenzo shoemaker
623 DeCesare Thomas barber
625 Montello Bros plumbers
627 Dagostino Pasquale laborer
Testa Cecelia widow h
Testa John
Testa Thomas tailor b
Verrecchia Antonio laborer
Nanni Gaetano laborer
Pacitti Francesco laborer
Quarry St begins
631 Leonardo Pasquale laborer
Acciaoli Giusti salesman
633 Romano Samuel remnants
633½ Ricci Joseph janitor
633r Ricci Luigi laborer
635 Capobianco Giuseppe barber
DiFeo Angelo A weaver
Succi Charles laborer
637 Ricci James physician
Leone Pasquale mason
Ricci Adelena widow
Tetesco Antonio laborer
637½ Altieri Philip periodicals
639 Vacant
641 D'Amico Pasco shoemaker
643 Zinno Marcellino grocer
Peter St begins
651 Arcaro Antonio grocer
653 Natoronado Jiulio laborer
Spaziano Antonio carpenter
Amodei Elizabeth widow
663 Vacant
665 Avoconi Vincenzo pedler
Dorso Raffaelo at B & S
Caccia Antonio laborer
Lapulli Pasco laborer
Ranallo Thomas machinist
669 Penta Giorgio laborer
DiTommaso Gaetano laborer
Penta Domenico laborer
Leone Cesiblio carpenter
Paul St begins
685 Conlon William H police
Conlon Grace music teacher b
Curry James F mason
687 Marcaccio Antonio real estate
695 *Amboy St begins*
Luke St begins
733 Marcaccio Vincenzo weaver
Marcaccio Vito A b
Campinni William chauffeur
Jasper St begins
753 Bucci Pasquale laborer
Bucci John laborer
DeSandro Michele laborer

Charles—*Continued*

769 *Smart St begins*

773 Smart Charles H real estate
797 Moratto Antonio helper
Angeloni Loretto stone cutter
Caforio Cosimo laborer

803 *Spokane St begins*

807 D'Agostino Giovanni wood
Moore Frank laborer
811 DiBiaso Antonio jr laborer
DiBiaso Antonio laborer

811 *Christopher St begins*

817 Dagostino Paola laborer
Nave Giuseppe weaver

Raphael Av crosses

827 Ricci Julius weaver
Ricci Emilio weaver
Pascara Giovanni laborer
831 Veoli Michele laborer

Leo Av crosses

837 Vani Antonio laborer
839 Pansera Alfred carpenter
Albabse Giuseppe barber

Left Side

10 *Ormsbee Av begins*

12 McGregor James carpenter
14 Giblin Augustine blacksmith

48 *Lock St begins*

50 Litwin Joseph second hand furn
52 Silva Manuel teamster
Gonsalves Martin laborer
54 Litwin Joseph Co secondhand furniture

54 *Clawson St begins*

54½ Bergen Max H leather
56 Keurjian Harry grocer
56r O'Neil William H plumber
62 Loterman Morris pictures
New England Picture Frame Co
64 Barad Morris secondhand furn
66 Shiffers Jennie Mrs
Barad Joseph laborer
68 Musta Murad fruit
70 Mustafa Murad confectionery
72 Dranof William shoemaker
Zhidok John speedertender
74 New England Dry Goods Co
76 Vacant

78 *Sullivan Lane begins*

82 Saulis Ludwick laborer
Shaevitz Abram jeweler
84 Cohen Morris furniture
88 Greenspan Reubin tailor
88½ Vacant
90 Greenspan Sophia Mrs millinery
90 Vacant
92 Matzner Hyman plumber
92½ Vacant
94 Vacant
94½ Vacant
96 Vaczant
98 Rakas Peter E restaurant
100 Mark Charles laborer
Harrison Jacob lawyer
Leite Ralph laborer
Harris George laborer
102 Vacant

Orms St begins

120 McCusker Owen soda etc
122 Kolligian Bros kitchen furnishings
124 Atlantic & Pacific Tea Co branch store

Quaid St begins

130 Mossessian Harpootsoon fruit
132 Torrisi Giuseppe cobbler
List Mina Miss confectionery
Cavanaugh Mary A widow
134 Sundalavitch Morris loan office
Mossessian Harpootsoon fruit.
McKeon Mary widow h
134½ Felber Bertha Mra variety
136 Noonan Edward J soda etc
Tutungian George
Aprakanian Charles L
Finn John E foreman
Chadwick Edward gateman
138 Wilkes Morris J Co furniture
142 McCarville Michael soda etc
Arno Harry barber h
142r Baigent Carrie
Skooras Christy J
144 Arno Harry barber
144½ Star Quick Lunch
Skooras Christy J
146 Randall Square Hardware Store
148 Solomon John A gents' furn
148¹ Balentine Frank
150 Costello Louis fruit
152 Gemalas & Bobora restaurant
152½ Vacant
154 Shamarian Richard pool and variety
156 Shein Jacob A gents' furnishings
158 Szarko Albert sodas etc
158½ Mikulis Ignace laborer
Szarko Albin clerk
Nicholson James weaver
Lawchuk Thomas at Gas works
160 McKiernan William F news stand
162 Altoonian Charles S at Screw Co
David Arshal
Armenian Boardinghouse
Jurosky Walter machine opr
164 Parnas & Mitnick sodas etc

Hawes St begins

168 Rustigan Bros market
170 Smith Sidney H dry goods
172 Marston Charles F physician
Armenian Boardinghouse

Chalkstone Av begins

182 Guny H & L reg pharmacists
184 Donnelly Michael laborer
Irving Literary Club
186 Vreeland Brothers boots and shoes
188 Peterson George P Co hardware
190 Suess Herman laborer
Corey Rachel widow

South Main Market, New England Grocery and Olneyville Square Market are the Only Branch Stores we have in PROVIDENCE: Pawtucket Public Market, Pawtucket Square Market in PAWTUCKET. PROVIDENCE PUBLIC MARKET COMPANY

192 Peterson George P wall paper
196 Cote Joseph laborer
198 Olerzuski Joseph laborer
Harasnowicz Michael operative
200 Karaly Simon A pool
200A Karaly Simon A barber
202 **COON MACHINE COMPANY** mfrs special machines—See page 1019
Prechock Joseph laborer
204 Najarian George baker
206 National Wholesale Confectionery Co
Feinberg Ida S grocer
208 Feinberg Morris grocer h
210 McElroy James F sodas &c
216 Young Bros Mattress Co mfrs
216 Garrabedian Harry grocer h
224 Young Bros Mattress Co mfrs mattresses

Conanicut St begins

234 Duval George A salesman
236 Robins & Cohen reg pharmacists
238 Duval George A remnants
240 McCarthy D F & Son undertakers
242 Cook William F inspector
244 Lynch Christopher helper
246 Minito Vincenzo barber
246r Saul James helper h
248 Bartley Luke E physician h
250 McCarthy Joseph F J undertaker
McCarthy Mary E
254 Casey Joseph J brakeman
Dursky Edward salesman
258 Grieve Archibald A loco engineer
262 Rubbert Bernard
264 Petow Max Mrs
Katz Morris junk
266 McGowan Alice M Mrs grocer h
Regan Morris fruit pedler
268 Spiegel Harry rag pedler
Ettine Jacob car repairer
270 Murphy Patrick J watchman
270r McLaughlin Charles A fireman
274 Hanley Patrick H laborer
Maher Dennis F collector
278 Goldman Samuel poultry
Costello Andrew driver
280 Bushbee Fred brakeman
Schlossberger Joseph dept supt
282 Bronan Morris braider tender
Ward John calenderer
Barr Thomas W molder
Peloquin Ulrice laborer
Sloan William laborer
284 Bartosrewick Mikolay laborer
Deffew William laborer
286 Rosen Ephraim
Zuboski Walenty at B & S
Rosen Hyman fruit pedler
290 Tucker Albert F engine insp
Rushman John millwright
292 Ward Jemima Mrs
292½ Gitter Dora grocer
294-296 Rosen Ephraim Co confectionery
298 Sherry Bernard F jeweler
Nelson John H millwright
300 Jarvis Margaret M M C widow
Dooriss James J electrician
302 Warnock John E machinist
306 Gleeksman Harris real estate
Albana Tony laborer
Flett Jean Miss

Ashburton St ends

Admiral St begins

000 Charles St Grammar School
518 DelSignor Joseph laborer
Venditti Antonio laborer
522 Folco Tommaso watchman
524 Ferra Rosario weaver
526 Rotondi Giuseppe stonecutter
DiNicola Antonio helper
Epifino Pasquale tailor
Rotondi Michele tailor
Frank Antonio barber
528 Ursillo Antonio bowling and pool
530 Ursillo Antonio pool
Artieri Francesco laborer
Capibianco Raphael weaver
532 Carley James blacksmith h
534 Colacci Gennaro cobbler
Cinquegiano Antonio laborer
540 Pari Francesco machine opr
Bucci Vincenzo laborer
Savastano Evaristo rubberworker
Verrecchia Domenico A laborer
Vallevona Luigi laborer
Accaioli Ernesto salesman
Sevistano Harry weaver
542 Verrecchia Ernesto second hand
Bucci Anthony weaver
Campabello Armand laborer
Martinelloese Rocco weaver
546 Hale Wendell P grain and coal
550 O'Neil Thomas J pharmacist
Galasso Gustavo printer
Santaro Sebastiano laborer h
552 *Branch Av crosses*

Hawkins St crosses

570 Valivone Antonio laborer
572 Zinno Benedetto grocer
Manfredi Vincenzo ice cream parlor h
574 Palmieri Giuseppe dry goods and tinware h
Fusco Emilio laborer
Petroconi Luigi painter
578 Collaccio Alexandro laborer
Vacco Francesco laborer
Iafrato Liberato laborer
Nobile Joseph jeweler
580 Ferraro Antonio hardware
582 Ferraro Antonio hardware
584 Pari Raffaele grocer
586 Pari Raffaele grocer
Lepore Rasimo laborer
Lizzette David laborer h
588 *Greeley St begins*
590 Colonial Pharmacy
Alianiello Canio prop
Sirrotti Ferruccio laborer
Caldarone Thomas shoemaker b
DeCesare Constantino operative b
Santoro Nazereno operative b
Santoro Vincenzo operative b
592 DeNicola Teodore foreman
DeNicola Louis A student
Ciccone James driver

Charles—*Continued*

594 Leonardo Paul grocer
DiZarro Benedetto laborer
Russo Achillo laborer
Angelone Paul laborer
Silvestro Thomas laborer h
598 Luongo Fedele U physician
598½ Simonelli Giuseppe grocer
StAngelo Rocco musician
598r Arcieri Antonio laborer
Battista Vincenzo grocer
DelBasso Gennaro laborer
Ditri Antonio laborer
600 Parillo Benjamin barber
602 Fain Nathan dry goods
602 *Nahant St begins*
604 DiCesare Michael laborer
Testa Marie widow
608 Angelone Giustino cigars
Iacheri William tailor
Leonardi Carmine laborer
612 Korn Max grocer
Weiss Adolph mgr h
Liberatore Sabatino laborer
Custabile Pietro laborer
616 Costanzo & Mariani soft drinks
Costanzo Gustavo soft drinks h
Fracasso Carmine laborer
Mazzarella Domenica widow
Fiurilla Alfonso
618 Palmesciano Giuseppe store kpr
Palmesciano Diamondo clerk
Palmesciano Assunda remnants
622 Italian School
Pepe Pasquale teacher
624 Grassa Pietro variety
Verricchio Peter laborer h
D'Angelis Raefaele laborer
628 Aceto Giuseppe
Battista Carmine grocer
Aceto Carmine laborer
Campanella Joseph ins agt
630 Arcaro Antonio grocer
Tortolano Pasquale laborer
Prete Nicandro laborer h
Angelone Giuseppe laborer h
Lillo Angelo laborer
DePetrillo Constantino laborer h
634 *Social St begins*
638 Buccini Ettore M undertaker
640 Vacant
642 Valenti Olimbio laborer
DiTommaso Nicola laborer
Ricci Joseph jeweler
Benevento Nicola laborer
Romano Sabatino stonecutter h
Siravo Antonio painter
648 Ricci Julio grocer
656 Forte Pasquale baker
Bucci Vincenzo laborer
Pompili Eugenio laborer
Borrino Alessandro laborer
Ricci Alfonzo tailor
Chiulli Carlo laborer
666 New Columbus Hall
Prov Musical and Dramatic Club
Third Ward Democratic Club
Cinquegrano Francesco painter
Paul St crosses
668 Cierchia Giovanni B laborer
686 Grigo Rosindo laborer
Izzi Giulio woolsorter
690 DeSimone Rosindo tailor
Dellavalle Giuseppe pedler
700 Porcelli Francesco laborer
710 Binnitelli Domenico laborer
Macio Valenzio
Nani Alberto conductor
720 Rumonelli Joseph operative
StAngelo Joseph teamster
722 Lisa Angela widow
Lisi James weaver
Bungiro John laborer
730 Testa Anthony grocer
732 DeLuca Frank laborer
Famiglietti Rocco C mason
734 Viscione Angelo A laborer
Lisi Raphael bartender
Cantone Luigi laborer
752 Lautieri Giuseppe cobbler and variety
754 Litterio Ernesto laborer
Famiglietti Giuseppe mason
Hagan St begins
760 Passarelli Angela Rosa widow
762 DeVisa Pasquale blacksmith
Ricci Paolo shoemaker
Benittore Filomeno
768 Hassett Patrick laborer
Batola Margarita widow
772 Vacant
810 D'Agostino Maddalina widow
DiLuca Michele cement
816 Caruolo Mary confectionery
DeMarco Vincenzo laborer
Caruolo Vitangelo teamster
818 Moore James operative
Spaziano Antonio tailor
820 Fuoroli Giovanni weaver
Famiglietti Antonio operative
Lautieri Giuseppe shoemaker
Raphael Av crosses
834 Moore Joseph operative
Mondillo Carmine laborer
Zambillo Eugenio laborer
Bonavenduta John laborer
Iuliano Antonio weaver
Testa Amelia widow
Testa Antonio laborer
Avenio Mariano weaver
Leo Av crosses
838 Gillen Wm A police
000 bey city line, Harrison A & Co mfg chemists

CHARLES FIELD from 309 Benefit to opp 133 Hope Ward 1

Right Side

26 *Brown St crosses*
Thayer St crosses
56 Curry Alice Miss
Curry Lizzie Miss b
58 Dexter Charles H Mrs
60 R I Central Directory for Nurses
Sherman Elizabeth F Miss h
Marden Marietta F Mrs h
62 Kean William H ins
64 Poland Albert H bookker

66 Whitmarsh Robert H physician
68 Langdon Duncan
70 Shaw Edward 2d broker
72 Ware Gene W organist

Brook St crosses

74 Weaver Sarah L widow
Weaver Charles L teamster
76 Mayer Albert H salesman
Kelly Nora Miss
Kelly Julia Miss b
78 Wylie Hugh
80 Carey Thomas F tel opr
O'Brien Thomas F mfg jeweler
82 Round Lester A state pathologist
84 Powell Alfred M florist
100 R I Mansion Co
Sharretts Robert G treas
Hope Mansion Apt Hotel
Bassett Charles A treas
McClure Florence nurse
Baker Helen L dietitian
Grimes Joseph W lawyer
Nelson Sarah M nurse
Seabury George T
Walton Ernest E engineer
Turtledove Max broker
Hall Warren G manager
Sprague Clarence
Cornell Arthur M salesman
French D S supt
Connolly Joseph
Aveneg N G mgr
108 Monaghan Thomas F jr undertaker
110 Hurley George lawyer

Left Side

3 Drable Irving H funeral director
5 Gilman Roger dean R I school of design
7 Glezen Frank L Mrs

Charles Field Ct begins

9 Sumner Louise Miss
Elliot Ely salesman
Daniels Frank T engineer
Morrison Mary W Mrs
Archibald Raymond C teacher
11 Dyer Elizabeth H Miss
Dyer Helen C Miss
Eaton Charles C Mrs
13 Brown Robert P treas
15 Kilvert Charles A broker
17 Richmond H Anson
19 Shepard Robert
23 Whitman Gerald T
25 Colt S P Mrs

Brown St crosses

35 Allen Philip
37 Purkis John H Mrs
Purkis Robert J
Johnson Marvin C ins
39 Vaughn Alice E Miss
41 Green Erick H chemist
43 Fuller Herbert H jeweler
45 Gould Charles B treas
Gould Charles S b
Gould Marion B Miss
00 Thayer-St Grammar School

Thayer St crosses

51 Champlin Frark D bookkeeper
53 Nightingale Geo C cotton mfr
57 Martin Wilson F office manager
Doyle Robert E mgr
Carraer Alice Miss forewoman
Allan Mary A widow
Hollander Edward F
Bassett Emily B widow
59 Lutz Albert F engineer
Parsons Edward lawyer
Andrews Anna bookkeeper
61 Moran Patrick J
Swazey Anna widow
Fegeley Harry C constructor
Andrews Harold lawyer
63 Pearson Harry collector
65 Gerry Perley A
Whittier May H Mrs

Brook St crosses

71 Fuller Caleb
73 Peck Cyril C grocer
79 Fuller Rufus C brass founder

CHARLES FIELD COURT from 7 Charles Field Ward 1

1 Archer John B musician
2 Bowers Hugh R silversmith

CHATHAM from Silver Spring to Northup av Ward 3

Right Side

Flora St begins

59 Fogarty Philip laborer
Brown Edward machinist
61 Condry Patrick L police

Branch Av crosses

95 Tracy Joseph F machinist
McCaffrey James
Carey Matthew P supt
107 *Ashton St crosses*
119 Cavanaugh Christopher J carpntr
121 Murray David G cook
125 Holt Charles H machinist

Grafton St ends

163 Trapasso Ferdinando opr

Left Side

34 Iovina Salvatore laborer
DeNinno Battisto laborer
46 Nagle James H folder
48 Riordan Edward laborer
50 McKenna Frank J laborer
Gear Arthur machinist
52 Hart Joseph F helper
Laurenzo Luigi operative
54 Dailey Michael J printer
60 Fisher Michael real estate

Denison St begins

66 Lamb Mary F Miss weaver
Corbesero Edward H glassworker
70 Hogan Bartholomew A conductor
Hogan William M engineer b

Branch Av crosses

000 StAgnes R C church

Ashton St crosses

116 Lawson Abiel clerk

Chatham—*Continued*

124 Simpson George foreman steamfitter
Northrup Nora Miss b
136 Iorfida Thomas carpenter
Uuliani Alfred eyeglass maker
138 *Grafton St crosses*

CHAUCER from 117 Carleton to Lynch Ward 10

Left Side

MtPleasant Av crosses

50 Guadagno Pasquale weaver
Troyner Thomas E foreman

CHERRY from opp 55 Davis to 17 Jefferson Ward 3

Right Side

11 Sherman Harry
11½ Hand Mary widow b
Connors Dale waiter b
Place George brakeman b
Campbell Michael operative b
Corcoran Ann widow
15 Riley Jefferson steamfitter
Riley Walter M clerk b
Riley William H at B & S b
Brindle Walter at B & S

Mulberry St begins

25 Lynch Mary A widow
Loiselle Alfred barber
Loiselle Arthur U jitney driver
Kewley William E packer
33 Foley Joseph P driver
Nickolson William T com trav

Left Side

2 StJames George W jr tool setter
4 Hanley Martin A clerk
30 McVay James H chauffeur
Osborne Walter C clerk
34 Ormondroyd Arthur inspector

CHESTER AVENUE from 47 Milk to 642 Broad Ward 5

Right Side

15 Rosmond Frank G laborer
Monahan Thomas F hardener
Tiernan Patrick J lineman
17 Lamb John F electrician
19 O'Brien Patrick salesman
21 O'Brien James H police
Dailey Anna widow
23 Huntley Lawrence machinist
Davenport William colorer
29 Madden Owen E plumber
Cushing Rebecca
Higgins Patrick carpenter
O'Keefe Ella R Mrs
33 Schwartz Samuel tailor
35 Rosenberg Abraham tailor

Prairie Av crosses

57 Webster Charles M toolmaker
59 Barry John plumber
Young Fred P driver
61 McHale John T salesman
63 Jones Frank W foreman
Hayes Isaac boilermaker
00 Chester A Primary School
85 Charnley William J proof reader
87 Stone Alonzo B janitor
Laughery Alice T b
Cassidy Mae Miss
Nolan Ida Miss
89 Lindblom Wilhelm tailor
91 Johnson Harry W bookbinder
93 Higgins William A engineer
95 Love Charles machinist
Persson Charles E carpenter
97 McGregor Edward S civil eng
Parker S Addie widow
101 Rundell William P carpenter
Goodrich Edwin R elect eng
Feldman Aaron salesman

Taylor St crosses

107 Allamby George V motorman
McNary James T jeweler
109 Doyle William L at Gorham's
Doyle Rose A Miss
Kelley Thomas
113 Taylor Will am H toolmaker
Mawby Harold J elastic goods mfg
117 Gallagher Patrick H laborer
Phetteplace Arthur T S lawyer
117r McKeon Margaret widow housekeeper
123 Fredrikson Niles P janitor
Williams James F rubber worker
125 Daley Cornelius police
127 Levine Hulda Mrs
Levine Louis M manager
129 Stanley Alexis M jeweler
Carter Edwin M salesman
133 Tinkham Gilbert W draftsman
Firme Mary V housekeeper
135 Hopkins Horatio clerk
137 Haehr William
139 Baker Samuel D mason
141 Lisker Harris L collector
Henry Frank M molder
145 Bliven Anna L
Bliven A L Mrs
Sanford Robert J mechanic
Scott Charlotte widow
Rose Mary A housekeeper

Left Side

26 Higginson Albert machinist
Wright James C jeweler
32 Bagshaw Frank jeweler
36 Christian Charles L machinist

Prairie Av crosses

38 Nelson Harold toolmaker
56 Broomfield Harry junk
Saltzer Sam jeweler
60 Maney William J machinist
Okerblom Albert carpenter
62 Weitman Aaron furniture
64 Johnson Edward clerk
Epstein Louis salesman
66 Hersey Ralph jeweler
Kershaw Robert pressman
Tweedale Harry machinist
70 Ranger Lucy widow
Wade Andrew G conductor
72 Blumenthal Marion widow
74 Nelson Boris jeweler
Rosen Isaac tinsmith
76 Weinberg Hyman salesman
78 Singer Jacob mgr

80 Carpenter Bert E J
Bernstein Samuel cabinetmaker

Mount Vernon St ends

86 Clark Lydia G widow
Lake Cyrus W clerk
92 Moran Frank M plumber
94 Miller Charles painter
100 Goldman Samuel carpenter
102 Gordon Annie grocer

Taylor St crosses

108 Swanson Per Anton varnisher
Tolchinsky Abraham tailor
112 Knox Henry A salesman
Knox James F real estate b
Eldred Frank lieut P F D
116 Tetlow Edwin J
122 Wheelwright Rosa widow
128 Anderson Andrew painter
Haggstrom Ernest J machinist
130 Smira Louis grocer
Saler Samuel
134 Cohen Albert A dry goods
136 McAuliffe Edwin J undertaker
140 Leach Thomas W boilermaker
142 Cushman James H trav salesman
Cushman Dorothy P clerk
Cronin Patrick H
146 Kersham Clara N widow
Kersham Joseph T jeweler
148 Edwards Milton D teamster
Edwards Milton T jeweler

CHESTNUT from 326 Weybosset junct Broad across Manchester Wards 4, 5

Right Side

9 Preiss Printing Co
9½ Slocum Marion I Mrs
11 Foster Annie Mrs roominghouse
17 "Williams The" roominghouse
23 Boucher Joseph H laborer
27 Swedish Salvation Army
31 Taft Mary E Mrs roominghouse

Gould St begins

37 Hudson & Essex Used Car Dept
47 Harding George W roominghouse
Lenahan John bricklayer rms
Barker Alfred novelty worker b
Hathaway John H jeweler b
51 Wilhelm The
Fries George W plumber h
McCaffrey John electrician
Fessler Alfred machinist
Miller John enameler rms

Pine St crosses

55 Dunham Fred E rooming house
67 Vacant
73 Chestnut St House, Mrs Blanche H Maynard prop

Friendship St crosses

81 Dyson John T roominghouse
83 Sullivan Margaret Mrs roominghouse
91 Stearns Mary J Mrs roominghouse
95 Irons & Russell Building
Irons & Russell Co emblem mfrs
Logee Edward L Co mfg jewelers
Waite Evans Co mfg jewelers
Smith C Sydney Co mfg jewelers
95 Irons & Russell Building—Con
Spencer Everett L Co mfg jewelers
Mulcahey Earl R engine turning
99 Vacant
101 Boston Arthur W reg pharmacist
103

Clifford St crosses

105 Gargora & Henin grocers
107 Caldarone Bernard shoemaker
111 Chinese Laundry
113 Holburn Adam S plumber
115 Moy Charles laundry
117 Gilbert Fred lodginghouse
121 Adamson Edward reed mfr
129-131 Francis Jennie Mrs roominghouse
Newhall Russell H driver rms
Melden James laborer rms
133

Bassett St crosses

137 Eagan Machine & Tool Co mfrs special machinery and tools
Rabinowitz & Co mfrs jewelry and metal specialties
147 Emergency Hospital
Mosher Howard nurse
Mosher Rupert J nurse b
Pett Alfred W physician
Lawrencer Herbert physician
155 O'Connor Matilda A rooming house

Elbow St crosses

161 Ellin Nicholas A jeweler
Beausoliel Odilon Mrs
167 Smith James Thomas engraving and engine turning
179 Peck Henry H tinsmith
Laurence Henry jeweler h
Gagnon Leo J jeweler
Peck Napoleon knife sharpener
181 Sattarlee Charles fireman
Ceserecetti Nicola jeweler
Norton Charles Rufus jeweler
Neilsen Peter pilot

Elm St crosses

203 Davidian Gregor L enameler
205 Vacant
211

South St crosses

215 Glaser Mary J Mrs
225 Waite Mary widow
Rose Emma Mrs
Rose Alberta piano teacher
227 Moore Thomas blacksmith
229 Reynolds Margaret widow
Gillen Mary widow
235 McKenna Christina J widow
Corrigan Richard E
McNiff Patrick F steamfitter
239

Point St crosses

Left Side

8 Modern Grocery
14 Foster Annie Mrs roominghouse
Meskell William carpenter rms
Kelly William rms
16 George's Restaurant
18 Smith A G
Gardener Robert fireman rms
Devoe William carpenter rms
20 Chinese Laundry

Chestnut—*Continued*

22 Broullette Arthur
Provost James carpenter
Wilbur James
24 Hunt J W & Co plumbers
00 Beneficent Memorial Chapel
46 What Cheer Printing Co
Harvey & Otis emblems
Cohn & Rosenberger mfg jewelers
Markham & Stone mfg jewelers
Daniel & Abel mfg jewelers

52 *Pine St crosses*

54 Garabedian Avadis grocer
56 McArthur Margaret Miss roominghouse
Greenville William driver rms
Bowers Morris jeweler rms
Reves Hector loomfixer rms
Briggs William janitor rms
Clarke Harry waiter rms
Winsor Samuel jeweler
Shoeback Edward carpenter rms
Hughes William waiter rms
Lawson George clerk rms
Flanagan Thomas engineer rms
Bagley William jeweler rms
58 Campitis John G tailor
60 Giatrellis Bros restaurant
62 Thorburn Mae Mrs
64 Applebaum Harry variety
66 Charello Louis barber
68 Patnander Eva Mrs roominghouse
74 Green Samuel gents' furnishings
76 Rose Elizabeth Mrs roominghouse
Donovan Daniel rms

Friendship St crosses

78 Powers William grocer
80 MacKay Eva Mrs
Hawley George E rms
Hawley Mary Mrs rms
Gloria Joseph rms
86 New York Restaurant
88 Esposito Antonio barber
90 Higgins Will am H clerk
Hope Albert jeweler rms
Keenan Patrick jeweler rms
92 Helmer W A reg pharmacist

104 *Clifford St crosses*

106 *Ship St ends*

116 Jerauld J A mfg jeweler
Hall Machine & Tool Co
Merrill S K Co mfg jewelers
White Stone Jewelry Co mfg jwlrs
Tuttle & Stark mfg jewelers
Champlin S B Co mfg jewelers
Lowe Edwin & Co Inc mfg jwlrs
A & Z Chain Co chain mfrs
132 Morris John T machinist
Carrigan William polisher rms
Bailey Mabel Mrs

Bassett St crosses

140 Doran Confectionery Co mfrs confectionery
146 Rhode Island Stamping Co jewelers' findings &c
150 Doran Bldg
Adams E A Machine Co
Little & Co die sinkers

150 Doran Building—Con
Doran James C & Sons jewelers' findings
Metallic Co metal specialties and findings
Hutchison & Huestis mfg jwlrs
Vennerbeck & Clase Co platers
Klein George & Son church goods
Loeb William & Co mfg jewelers
Powers & Mayer diamond mountings
Lederer H & Bro Inc mfg jewelers
Rothschild Mfg Co mfg jewelers
Sulzberger Bros mfg jewelers

Elbow St crosses

162 Kirk Margaret T Mrs
Harris Alfred A truck driver
164 Klatt Christine Mrs widow roominghouse
Ballou Joseph E steamfitter's hlpr
Ginovion John helper rms
Luftquist Hjalmar helper rms
Adams James operative rms
Fenner Arthur night watchman rms
Boudreau Frank S molder
170 Vacant
174 Vacant

Tallman St ends

180 Bailey Edward vulcanizer
Marshall Frank L brakeman
182 Richardson Margaret A Miss
186 Belanger Delia Z Mrs h
192 Olney Albert E driver
Shallcross Elizabeth Mrs

Elm St crosses

202 Wilcox Charles B clock and watch fixer
Hammond John F baggage clerk
206 Buckley John rubber worker
Williams William jeweler

South St crosses

212 Conway Mary Mrs
Brennan Charles waiter
222 Davies Robert painter
226 Greene George Mrs
Casey Daniel J chauffeur
Tetzlaff William H
Woodbridge John laborer
226rBowen Thomas elevator tender
White Harry jitney driver
230 Aelin Thomas J enameler
Quimby William E teamster
234 Costello & Co mfg jewelers
Osier Mfg Co mfg jewelers
Krohne Co The mfg jewelers
Fulkenberg & Cripps jewelry mfrs
Ide T P & Co mfg jewelers

240 *Point St crosses*

CHRISTOPHER from 811 Charles
Ward 3

Right Side

6 Mastrovincenzo Cosimo laborer
Barone Antonio laborer
16 DiCesare Bartolomeo laborer
18 Rossi Vincenzo widow
24 Fiola Tommaso laborer

Left Side

17 DiRuzzo Bennie laborer

CHURCH from 335 Canal to 88 Benefit Ward 4

Right Side

North Main St crosses

7 Lang David rooming house
9 Armenian boardinghouse
11 Doris William H salesman
Doris Burton A salesman
Doris Robert M, U S A
Doris Russell G salesman
Doris Edward K clerk b
15 Baker Ernest C refiner

Left Side

2 Contant Augusto laborer
Veeder Arthur
4 Fisher Annie Mrs
Nurmi Charles J carpenter
6 Scully John J laborer
Cameron James laborer b
Green James stonesetter b
McCarthy James tracer h

North Main St crosses

CLAREMONT AVENUE from 1218 Chalkstone av to 95 Roanoke Ward 10

Right Side

5 Casey Charles D lawyer
17 Mitzel Harvey F rubberworker
19 Brogden Joseph T rubberworker

Belmont St crosses

27 Casey John grocer
Casey Catherine B widow
Casey Katherine L Miss teacher b

Left Side

4 SanSouci Joseph O dry goods
SanSouci Joseph O jr salesman
SanSouci George E salesman b
18 Hogan Edward asst supt

Belmont Av crosses

CLARENCE from Atwood to 16 Terrace av Ward 8

Right Side

Cumerford St crosses

Whitehall St crosses

59 Cuff Pat'k E postmaster (E Prov)
69 Feurer Frederick G baker
71 Stansfield Fred overseer
73 Hoffman Mary widow
Swaine Albert L machinist
85 Fitzgerald Edward electrician
91 Flower Martha widow
Winslow William H Mrs widow
95 Murchie Daniel bookbinder
97 Regan Martin asst foreman

Priscilla Av crosses

119 Fletcher George H insurance
125 Winslow Willard S asst mgr
127 Hill Harry stock clerk
129 Perkins Albert W salesman
Meadowcroft Stansfield electro plating
131 Cordery Carl Leslie lawyer
133 O'Donnell Thomas foreman
135 Crankshaw Charles contractor
145 Munroe Otto W agent
Haven Frank E real estate
147 Waitt Harry S, P O clerk

Webster Av crosses

000 Webster Av school
183 Hanley Martin H laborer
Cedrone Giuseppe laborer
189 Young Charles H foreman
193 Petteruto Martello widow
Capezza Alesio elevator
235 Skrozypczak William fireman

Left Side

Cumerford St crosses

Whitehall St crosses

62 Brennan Frank J electrician
Thomas Louis W second hand
68 Pilz Henry E
70 Driscoll Dennis A plasterer
Dawson Ernest carpenter
78 Freiberger Ernestine widow
80 Gendron Oscar E stonesetter
82 Rau Joseph H dressertender
McCabe Ambrose J cloth insp
84 Garside John C clerk
86 Vick Frederick J millwright
94 Buchanan Henry T leverman
98 Viquiert Sarah widow

Priscilla Av crosses

116 Monroe Howard E office mgr
118 Costigan Daniel F rubberworker
Owen Matthew dressertender
120 Noyes Gale C rubberworker
122 McNally Genevieve H widow
Ferrick Gerald clerk
Lord Wilfred chemist
126 Pickering John C clerk
132 Luongo Alfonso
Brown Alfonso
136 Henderson John overseer

Webster Av crosses

178 Torromeo Gaetano laborer
192 Simone George laborer
194 Simone Nicola laborer
226 Gagno Giuseppe laborer
Cicilini Andrea jeweler
228 Graziano Joseph laborer
Graziano Antonio laborer
240 DelGuidici Pasquale laborer
Rosso Francesco P laborer
DeRosa Antonio laborer

CLARENDON AVENUE from 221 Cole av to Grotto av Ward 2

Right Side

11 Dundas Robert H stableman
19 Lynch John laborer

Slater Av crosses

Blackstone Boul crosses

Left Side

20 Allen George R Mrs widow
24 Baker Jesse T salesman
30 Vernon Hugh motor mechanic

Slater Av crosses

102 Freese Carleton Foss mgr advertising agent

Blackstone Boul crosses

CLARKE from Kay to 6 Hylestead Ward 6

Right Side

3 Duff William machinist
9 Pierce Arthur A engineer

Left Side

4 McKenna John F bronzeworker

CLAVERICK from 40 Broad to 33 Bassett Ward 4

Right Side

20 Doyle Catherine Mrs
Brownell Raymond jeweler h

Pine St crosses

28 Lyons Catherine widow
Campbell Sarah Miss

Friendship St crosses

42 Ward Charles L clerk
Ward Ralph P chemist
Grinnell William T asst Ladd Observatory

Clifford St crosses

48 Hermandes Helenn Mrs lunch h
over 50 Patterson Charles H bookkeeper
52 St John Michael Capt
StJohn Lucy E Mrs roominghouse
54 Barnes George roominghouse

Left Side

1 Toti Victor tailor
3 R I Distributing Corp
5 Fiske Ezriah lodginghouse
Nye Herbert newsdealer rms
Conroy William truckman rms
Greene Stephen H jeweler rms
Weaver Frederick designer rms
Graham George jeweler rms
Walpole Edward jeweler rms
Hogan James jeweler
Blute Michael jeweler
Whitfield Mildred widow
Ryan James Mrs
7rRogan Ann Miss
McDermott Frank jewelry
9 Kennedy Edward electrician
Olson John W baggage clerk
Olson Mary A widow
9rSnow Arthur F laborer
Farrel James piano polisher
11 Sulzer Mary Miss
13 McCabe Georgia Mrs
15 Robillard Edward driver
Norton Charles F painter

Gould St ends

17 McPherson William rubberworker
Leever Edward loco engineer

Pine St crosses

25 Hughes Thomas H hostler
27 Erickson Ellen Mrs roominghouse

Friendship St crosses

41 Greene Robert
Lawrence James R Mrs

Clifford St crosses

53 Davis Margaret E roominghouse
59 Vacant

CLEMATIS from 1133 Chalkstone av to Glover Ward 10

Right Side

15 Costine Paul driver
Marino Antonio carpetner
17 Cannavo Antonio baker
19 Cannavo Nicolas toolmaker
21 Janson George
Cifelli Joseph
29 Stubbs John T overseer
33 Donahue Michael molder

Molloy St crosses

133 Ferra Teresa

Left Side

16 Allstrom John R laborer
34 Mundt Frederick A rubberworker
56 Brook Joseph weaver

Molloy St crosses

76 Ward John J clerk
78 Clow Ernest machinist
140 Calderone Pasquale baker

CLEMENCE from 60 Fountain to 190 Weybossett Ward 4

Right Side

9 King Roofing Co
Thompson's Express

Washington St crosses

00 *Westminster St crosses*

77 Green Lantern Tea Room
93½ Dodge Ben signs
Victoria Enameling Co
95 Bellris George lunchroom
99 Narragansett Loan Co

Left Side

8 *Worcester St ends*

28 *Washington St crosses*

00 *Westminster St crosses*

90 Central Pool Parlor
92 Sawyer Barber Shop
94 Hosiery Shop
100 New York Shoe Repairing Co

CLEVELAND crossing Queen at 189 to opp 82 Merino Ward 8

Right Side

171 Pratt Walter overseer
173 Gerry Howard F inspector
Chatterton John clerk
175 Moxham Frederick filecutter
Bruce Abraham at B & S
177 Christie Charles R clerk
179 Martell George W carpenter
181 Beaumont Sam weaver
Start Milner at B & S
183 O'Connor Charles J blacksmith
185 Kenneally David woolsorter
189 Buttle Fred ins agent

Queen St begins

Laurel Hill Av crosses

209 Hall Walton
213 Coyne Michael F, P O clerk
Coyne Annie widow
Coyne Mary Z dressmaker b
227 Booth Thomas
Booth James woolsorter
231 Bonat Herman J piper

Left Side
172 Turney Elizabeth A widow
174 Kerfoot John E
Charnley Mary E Mrs
176 McNaught Robert clerk
178 Crowthers Frank H clerk
180 Christie William J overseer
184 Pickering Charles A woolsorter
186 Armitage Ben warp starter
188 McCall Thomas electrician
190 Andrews Henry B clerk
192 Sears George A foreman
194 Byrne James E dresser
198 Cooper Alfred blacksmith
Greenhalgh John helper
Adams Harry B clerk
204 *Laurel Hill Av crosses*
000 Laurel Hill Av School
220 Scholz Robert E salesman
Graichen Ervin E driver
Holding J Florence widow
222 Czubak Stanislaw sta fireman
Francis Edward
236 Gooden George E grinder
Quinn John J mill opr
238 Wrathall Donald T grinder

CLIFF from 322 Valley Ward 10

Right Side
9 Krapf Andrew laborer
11 Pellaquin Isadore
Alexander Thomas operative

Left Side
8 Conway Thomas motorman
Conway Mary widow

CLIFFORD from opp 184 Dyer junc Orange to 14 Plain Ward 4

Right Side
Dorrance St crosses
35 Porter H H electrician
45 *Eddy St crosses*
47 Pattern C H Co mfg jewelers
53 Mays Mfg Co metal specialties
Workmen A P & Son Mfg jeweler
Roy L J & Co mfg jewelers
Feeley J R & Co mfrs church goods
59 Vose Geo L Mfg Co jewelers
65 Briggs & Son Co gold platers
67 Kescot Mfg Co Inc shoe ornaments
67b Vacant
Page St ends
73 Frank S plumber
75 National Decorating Co
77 R I Grinding Mfg Co
Johnson W D mill supplies
Richmond St crosses
103 Vacant
103r Greek boardinghouse
105 Barton Annie lodginghouse
105½ Creamer John Estate soft drinks
113 Hill Reo lodginghouse
115 American Ball Co autos
Bosch Magneto supply station
Stromberg Service Station
121 Pilling Chain Co
123 Gaskins Charles laborer
129 *Chestnut St crosses*
137 Providence Art Metal Co
147 Art Process Co art novelties
149 Schulze Max A toolmaker
155–161 J & H Electric Co
Claverick St crosses
165 Dailey Frank W Mrs roominghouse
171 First Presbyterian Church
177 Tilford Clara L widow
Regan Charles J machinist
Conway Thomas ironworker
179 Brokaw Henry H manager
181 Randall Lulu Mrs
183 Clinton Frank J Deputy chief state factory inspector
185 Clinton Albert H clerk
189 Manchester Sarah J widow
191 Snow Carrie L widow
193 Stanton Robert L mfr braiding machines
195 Fenner Joseph H electrician
197 Brodeur Louise Mrs
201 Craig James S at B & S
203 Wood Oscar salesman
Anderson D carpenter
205 Palmer Cecelia Mrs
Moore Frank rms
Perry William polisher rms
Titus Harry real estate b
Mahoney Thomas rms

Left Side
20 Borland Robert marine machinist
Dorrance St crosses
40 Blair H Crawford woodturner
Excelsior Nickel Plating Works
Providence Pearl Co pearl workers
Schreiber A H & Co Inc mfg jewelers
Payton H Co mfg jewelers
Rudman & Orleck mfg jewelers
S & D Jewelry Co
Read M L mfg jewelers
Chandler & Co stamps etc
Simpson Brainerd Co metal novelties
46 Lyon John W brass finisher
U S Gas Furnace Co
Heat Treatment Equipment Co
Hanson C E hardening etc
McKenna Philip H electroplater
Granger J B Co mfg jewelers
Eddy St crosses
68 Eddy E A Machinery Co
70 Vacant
72 Prov Forge Co
Rhodes & Tipple mfg jewelers
74 Anderson J M teaming
Grant F W Co electroplaters
Kestenman Bros mfg jewelers
76 Austin John & Son refiners
80 Ostby & Barton Co factory

Left Side
82 *Stowe Ct begins*
88 Halcrow William J carpenter
Richmond St crosses

Clifford—*Continued*

100 Greek coffee house
Moore Rose widow
102 Maniatakos Peter coffee roaster
104 Vacant
104r McAntee James F tailor
McAntee Catharine Miss
McGowan Mary Miss
McGowan Patrick
108 Mulvihill John P rooming
116 Crucible Steel Co of America
120 Olson John & Son hardening
122 G & S Engraving Co
130 Rekrut James carpenter
132 Phillips Charles tailor

Richmond St crosses

Ship St crosses

136 Vacant

Chestnut St crosses

138 Appleton Sarah J Mrs
Thibeault Annie Mrs
140 Adams Roscoe L carpenter rms
Devlin James H rms
Southey Emma R Mrs
Harlow Victor C molder rms
146 Davis Asa G
Murphy Frank engineer
148 Greene Mary A Mrs boardinghouse
150 Lawson Anna M roominghouse
162 Wall Building
Wall A T Co mfg jewelers
Hope Fruit Co wholesale fruit
Newall Mfg jewelers' findings
Clark & Coombs mfg jewelers
General Chain Co
Rueckert Mfg Co jewelers' display cases

Claverick St crosses

166 Barnes George lodginghouse
168 Widergren Emma U boardinghouse
174 Phillips George restaurant and boarding
Phillips Mary E Mrs boardinghouse
178 Vacant
182 Child Adeline A widow
184 Dowling Thomas J steward S S "Priscilla"
190 Gott Augusta H Mrs
192 Robinson Herbert A repairman
194 Hanke Robert E jeweler
198 Greene Walter C clerk
Hansen Carl cutter
202 Donaldson Henry B foreman
Barry John J foreman rooms
206 Clark Augusta B Mrs
Dorsey George J clerk
210 Howland Martha W widow

CLINTON AVENUE from opp 10 Pacific av to opp 19 Faith Ward 7

Right Side

5 Green William
9 McWeeney James F driver
13 Nitting August buttonmaker

Calhoun Av crosses

Left Side

2 Greenlee Grant J tailor

Calhoun Av crosses

8 Mazur Jacob laborer
16 Harrop Alfred at B & S
16r Villard George, Gorham's

CLORANE from 22 Olney Ward 2

Right Side

7 Young Sarah V Mrs
Valentine Charles T laborer

Left Side

4 Pettijohn Charles L teamster
6 Fisher Robert H janitor
8 Ramsey Edrick laborer
Thornley John
10 Brown Frank A laborer
Berryman Peter Mrs
12 Gartland Patrick fireman
Gartland Christopher A salesman b
16 Russell Isaiah H carpenter
Oliver Joseph S auto repairer

CLYDE from 65 Veazie to opp 36 Hereford Ward 3

Right Side

13 Cenci Raffaelo tailor
27 Cardillo Luke stonesetter

Left Side

14 DiMeo Marianna widow
DiMeo Sento operative b
DiMeo Antonio operative b
22 Minutto Rosario laborer
30 Marsoli Carmine laborer
Piti Tindero laborer

CODDING from 1092 Westminster to 73 Central Wards 7, 9

Right Side

9 Builders Iron Foundry, Zachariah Chafee pres and treas
National Gas Furnace Co
Diamond Machine Co
55 Smith Mary Mrs
57 Grenier Leo machinist
Bradie Harry F chauffeur
57r Harris George teamster
McCarthy Lucy Mrs
61 Gashovjian Minas H shoemaker
Baker George chauffeur
Williams Joseph laborer
Menasien Sarkis weaver
63 Digorian Alexander iceman
65 Young Thomas painter
67 Kayajian A grocer
Bormasian Sarkis laborer
Croker Charles H teamster
69 Young Thomas paperhanger
69r Casey Ann widow
Casey James laborer
85 *Cranston St crosses*
93 Deane Annie E
Deane Ethel S clerk
Stone Leslie clerk
99 *Lester St crosses*
103 National Public Market

109 Berard Gus carpenter
Howe Murray C fireman
Livermore St crosses
113 Simmons Eddie chauffeur
Watkins Annie widow
117 Townsend Treadwell Mrs
Garrison St crosses
119 Reiff Michael J soft drinks
121 Gaskin Clarence chef
Ferby Grace widow
123 McMurray Francis
125 Kuzirian Nashan grocer
Tighlman St crosses
127 Kuzirian Nashan grocer
Krakorian Sarkis grocer
131 Brown Susan widow
Booth St crosses
135 Chambers Victor D janitor
137 Dewey William E carpenter
Powers Peter laborer
141 Hall George T laborer
Hall Annie A widow b
Carroll Catherine L widow
143 Worthington George H porter
Ally Delia widow
145 Blair Robert machinist
149 Clark John laborer
Blunt Anna M widow

Left Side
10 Conley James H rubberworker
14 Branch Franklin P jeweler
Branch Susan Mrs
Thornton Jane widow
52 Irons Robert laborer
Adams Viola Miss
56 McGowan Julia widow
Kierman Joseph helper
60 Thomas Charles W laborer
Kroion Nosdah laborer
62 Yakigian Charles laborer
64 Cox Richard stevedore
66 Wheeden George truckman
70 Thompson Jane Mrs
Beeker Charles A engineer
74 Mantain Peter grocer
76 Randall William H laborer
78 Builders Iron Foundry Garage
84 *Cranston St crosses*
98 Berker Christian barber
Berker Philip T artist
Ellis Ansel carpet layer
100 *Lester St crosses*
104 Knowlton Fred F polisher
Gage Anna widow b
Fauls Bridget widow
Wilson George S helper
Percival Jeanne widow
110 Green H W Mrs
Livermore St crosses
112 Vacant
114 Dadekhian Kilkore wood
118 Singleton Sarah widow
Malbone William teamster b
Garrison St crosses
120 French Fred laborer
Hargrove Maria Mrs
126 Lindsay Rachel E Mrs
Skenks Lewis cook
Moseley Ella Mrs
Tighlman St crosses
128 Hope Lace and Braid Co
128r Gillogly John J jeweler
Friery Owen laborer
132 Walker Harriet A widow
134 Barnes Jerome chauffeur
Booth St crosses
136 Blackstone Wesley mason
138 Watchman Industrial School
140 Holland William S Rev
144 Ayers Philip A laborer
148 Johnson Howard H laborer
Johnson Elizabeth A C widow

COGGESHALL from Mowry to 553 Douglas av Ward 3

Right Side
37 Carruola Silvio laborer
41 Spencer John W machinist
41 *Newcomb St crosses*
61 Careczi Mariano laborer
65 Baldanza Giuseppe storekeeper
Puzalli Giovanni opr
Sasallia Giovanni opr
69 Cala Cucci Massinius
73 Satti Aurelie laborer
77 Clavitto Luigi operative
97 Mancini Giovanni carpenter
Valentino Setro laborer
99 Galapi Francesco painter
99r Marino John laborer

Left Side
38 Gaisford Herbert at B & S
40 Gaisford Worthy J blacksmith
46 *Newcomb St crosses*
52 Maroelli John G lettercarrier
Maroelli Maria widow
Ricci Joseph real estate
62 Greenhalgh West iceman
66 Maden Lord machinist
Forsyth St begins

COLE AVENUE from 138 Irving av to 427 Rochambeau av Ward 2

Right Side
15 Robinson Walter H ins agt
University Av crosses
21 Rose Henry B
Rose Constance B teacher b
27 Grim Benjamin W lawyer
Lloyd Av crosses
00 Saint Sebastian Church
67 Craig James A Rev
Carty William B Rev
President Av crosses
85 Eastwood Albert S lumber
115 Purington Orrin D contractor
cor Laurel av vacant
Laurel Av crosses
Glen Rd crosses
Upton Av crosses

Cole Av—*Continued*

185 O'Sullivan John E police
McCarthy Timothy N clerk
cor Lincoln av Vacant

Lincoln Av begins

207 Martin John S janitor
Haskins Gunder O engineer
209 Fox Austin V salesman
Fox Michael H janitor
209r Worrall John draftsman
219 Joyce Arthur W salesman
Goodridge Paul E designer
221 Wilbur Raymond S auto tires

Clarendon Av begins

opp Sessions, Cole Francis S milk dealer
Cole Jessie L Miss
Cole Jackson L clergyman

Left Side

8 Fuller Marshall H grain
10 Palmer Edward C salesman
12 Rich William G
14 DeWolf Paul C asst treas
16 Bates Howard C chemicals
18 Flynn Thomas J lawyer

University Av crosses

28 Sumner Arthur judge

Lloyd Av crosses

40 Grout Robert W bookkeeper
42 McCrillis Arthur M
52 Viall Harry T jr salesman
54 O'Connor Charles J lawyer
O'Connor Annie M b
O'Connor Mary J b
56 Vacant

President Av crosses

Everett Av ends

Luzon Av ends

00 John Howland School

Laurel Av crosses

Upton Av crosses

000 East Side Skating Club

Mount Av begins

Sessions St ends

Morrison St ends

274 Hannan Michael J steward
000 Vacant
294 Stone Ralph K mfg jeweler
296 Rodman Harry E steamfitter

Rochambeau Av crosses

COLERIDGE COURT from 46 Federal
Ward 4

2 Antenucci Raphael machinist
Vendetti Giovanni laborer

COLFAX from 27 Rugby to 934 Broad
Ward 6

Right Side

1 Moses Barnabus B grocer
Ferry Susan widow b
9 Sulis Thomas W jeweler
11 Carlson Gustave carpenter
Johnson William C stamper
15 Watson Frank E motorman
Watson William assembler
23 Dickie William laborer
29 Gibbs Elmer S carpenter
Gibbs Arthur J chauffeur
Gibbs Harold E trainman
Gibbs Frederic I b
33 Neville Edgar J engineer
Remington George oiler b
35 Flaherty Mary widow

Ocean St crosses

53 Vacant
67 Chaffee William H clerk
Chaffee Marion dressmaker
Dyer Clifford G clerk

Burnside St crosses

71 Hollis Carl laborer
Koplan Joseph jeweler
77 Mertens Otto
77r Harvey Thomas I laborer
81 Hanson Fred E inspector
Coldwell William R watchman
85 Masterson James
89 Carlson Oscar A motorman
Franklin Carrie V widow b
89r Andrews Herbert G laborer
93 Longbottom Herbert car repairer
95 Andrews Francis H mason
97 Colfax St Garage
111 Trenn Samuel A conductor
113 Lindstrom Carl machinist
Morier Albert grocer
115 Loud William P motorman
121 Drinkwater John B pharmacist

Prairie Av crosses

129 Rosene Emelie C widow
Rosene Eric H trainman b
Hebditch Joseph D conductor
131 Durand Joseph E broker
133 Dillon Edgar J carpenter
Thornton John T conductor
135 Welch Raymond G musician
137 Steele Daniel K clerk
Hulting Arthur C
Hulting Sophia widow
Hulting Corrine milliner b
139 Fahlisch Otto C machinist
141 Burns Robert machinist
Kelly William at Gorham's
Heslyn Catharine widow
145 Keane Catherine widow
149 Johnk Carl C W jeweler
155 Rueckert Albert H photo engvr b
Rueckert Elsie widow
159 Hopkins Frederick L electrician
Knott Samuel conductor
O'Reilly John conductor b
163 McCarthy Wm J machinist

Gordon Av ends

173 Mayer Henry E machinist
179 Devon George J foreman
181 Thomas Frank H conductor
183 McNair Richard C motorman
185 Anderson C Albert laborer
Wentworth Samuel E
187 Redhead Eugene A jeweler
189 Trainor Hugh A auto agent
191 Reynolds James plumber
Dolan Leander machinist

193 Tompkins Ellis T
Corp Walter H jeweler
197 Banks Mary M widow
Keenan George auto repairer
Midgley William B silversmith b
207 Magoon Betsey widow

Left Side

14 McGuil Thomas F plasterer
14rBrown Charles H conductor
22 Johnson Martin carpenter
24 Peters Isadore F
28 Muspratt Amelia A Mrs
30 Soderberg John finisher
34 Nelson Godfrey carpenter
Palmer Halbert L at Directory office
38 Campbell John teamster

Ocean St crosses

52 McMann Catherine
54 Olney Harriet widow
Olds William jeweler
58 Whitehead William J barber
Lovegreen Leonard I clerk
64 Hodosh Samuel pedler
Silverman John electrician
Duffy Peter J laborer
66 Pine Andrew jeweler
Pine Thomas carpenter b
68 West John A

Burnside St crosses

78 O'Brien Michael jeweler
O'Brien Charles machinist
86 O'Brien William Mrs widow
Conley John A soft drinks
102 Peirce William H metal turner
106 Miner George machinist
Miner Harry E b
108 Miller William H machinist
110 Hutt John
112 Pfeiler William C auto trimmer
114 Shannon James T
Dunfield Roland H motorman
116 Williamson Scott A pur agent

Prairie Av crosses

130 Moriarty Michael watchman
136 Cottrell Louis driver
138 Johnson Robert E waiter
Taylor Joseph laborer
146 Drabble Frederick
Irving James B & S
148 Keenan John J fireman
150 Frobert Charles
Beneken Adolph toolmaker
152 Shirley George silversmith
154 Arnold Warren F motorman
Cornell Cora widow b
156 Hobson Edwin motorman
158 Hassum Harold O painter
Enchelmeyer Charles clerk
160 Rudgers Perle W salesman
Reid Edwin L, U S A b
162 Silva Clarence carpenter
Chadwick Frank
164 Butts Arthur P clerk
168 Walker Cora B Mrs
168½ Mason William H polisher
172 Rinn Edward J watchman
000 Macedonia Union A M E Church
178 Washington George R caterer
180 Holmes Robert P waiter
Gray John S laborer
184 Jennings Richard
188 Trautz George Mrs
Trautz Albert silversmith b
190 Hayward Joseph at Gorham's
Shirley Alfred J electrician
192 Kientz Glenn I clerk

COLLEGE from 4 South Water to 22 Prospect Ward 1

Right Side

3 rm 2 Remington D & Son cotton
rm 4 Eagle Mills, Smith C M & G M agents
rm 6 Vacant
5 Silverstein Max newspapers & magazines
7 rm 1 Creighton Thomas H barber wholesale
rm 2 Moran & Finley Cotton Co
rm 4 Carby Joseph picture frames
rm 7 Industrial Printing Co
9 Creighton Thomas H bootblack

South Main St crosses

19 rm 1 Bliss & Walsh lawyers
Bliss William C lawyer
Walsh Charles A lawyer
Hennessey Walter J lawyer
rm 3 College Art Co
rm 4 Bullock G S civil engineer
rm 5 Kimball J M & Son cotton dealers
rm 6 Norwich Belting Co
rm 7 Smith Bros real estate
rm 9 Higgins Everett D lawyer
rm 10 Bliss & Walsh lawyers
Walsh E Raymond lawyer
Phetteplace Arthur T S lawyer
rm 11 Vacant
rm 13 Cianciarulo & De Simone lawyers
De Simone Florrie lawyer
Bucci Antonio interpreter
Cianciarulo Benj lawyer
rm 14 Breaden George A lawyer
rm 16 Cushing Arthur lawyer
rm 18 Cushing, Carroll & McCartin lawyers
McCartin James F lawyer
rm 20 Wildes Frank H lawyer
Davis A thur W lawyer
Osterman Walter W lawyer
rm 25 Carroll William F lawyer
rm 26 Crowell Walter F auctionr
Slocum Charles S lawyer
rm 27 Edwards John B lawyer
rm 29 Dubois Henry D C lawyer
Dubois Henry J, British Vice Consulate
Dubois & Dubois lawyers
rm 31 Jackson Diving & Construction Co
rm 32 Montgomery Benjamin T agent
rm 32 Italian Consul office
rm 36 Heathman Wm A lawyer
LeCount Joseph G lawyer
Stockett James M jr lawyer

College—*Continued*
rm 38 Chernicks Adjustment Agency
White C Perry
rm 39 DeNevers Lorenzo artist
rm 42 Hays George A artist
rm 43 Vacant
rm 44 Weeden Grace S artist
rm 46 Vacant
rm 49 Weir John Ferguson rms
rm 50 Vacant
21 *Cornell Pl begins*
00 Providence County Court, Superior Court House
Sheriff's office
Andrews Jonathan sheriff
Deputy Sheriff's office
Attorney General's office
Supreme Court Clerk's office
Clerk's Office of the SuperiorCourt of Prov & Bristol Counties
State Law Library
Benefit St crosses
Athenaeum Ct begins
59 Vacant
65 Delta Kappa Epsilon Fraternity
69 Burleigh Sydney R artist

Left Side
12 *Market Sq*
18 Williams James W A barber
Pierson Charles T sexton h
22 Levy Charles lodginghouse h
Brown & Co furniture packers
Atlas Electric Co electrical contractors
26 O'Connor P Estate plumbers
28 Gannon James H jeweler
Swan Isabella M tel opr b
Gannon James H jr
Nelson Anna Mrs
32 Grunwell George shoemaker
34 Zylinski Joseph tailor
O'Toole Stephen
38 Vacant
Benefit St crosses
42 Handicraft Club
44 Tripp Amey F landscape architect
Ceramic Club
48 Zeta Psi Fraternity
54 Alpha Delta Phi Chapter House
58 Randall Hattie I widow
62 Theta Delta Chi Fraternity House
Ely Ct begins
00 cor Prospect, John Hay Library

COLLYER from 85 Cemetery to Bentley Lane Ward 2

Right Side
3 Gray Thomas janitor
4 Cavanaugh John F driver
Andrews Walter P
Bold William at B & S

COLONIAL ROAD from 24 Summit av Ward 2

Right Side
11 Crompton George calico printer

Left Side
12 McManus Eugene C plumber's supplies
Lawless Edward F salesman b
14 Bacon J Fred bookkeeper

COMMODORE from Silver Spring to opp 389 Branch av Ward 3

Right Side
27 Coletti Andrew laborer
39 Lanni Antonio barber
43 Giovne Pietro blacksmith
Moreno Michele laborer
49 Reynolds John operative
Shierson William J janitor
Driscoll Delia Mrs
55 Flynn Mary E widow
Flynn John E operative b
Flynn Mary A Miss b
Flynn Agnes J Miss b
Flynn Harriet B Miss b
59 Comstock Aldrich foreman
63 McNee Jennie Miss
Rigby Henry laborer
71 Henry John laborer
Milne Albert folder
79 Fleming Charles J foreman
Holt Charles H foreman
83 Butterfield Sarah M widow
Fitzsimmons Mary E Miss b
Dunn John T plumber
Dunn Margaret C Miss b
93 Henry Arthur E laborer
Henry Charles
Henry Sarah L Miss b
O'Hare John J bleacher
97 Taglione James molder
Taglione Joseph express
Germane Lima molder
Denison St ends

Left Side
16 Stefano Joseph laborer
96 Gatta Anthony D clerk
Savage Samuel engineer
102 Conte Louis laborer
Touro St ends
106 Lebeau Antone overseer
110 Zinno Gustaf carpenter
114 Albanese John laborer
120 Barlow Francis laborer
Duffy James bartender
Johnston Margaret Miss
Pedden Jane widow
128 Gilligan James janitor
Clarkin Robert H teamster
132 Lloyd Lettice widow
Lloyd Walter supt
138 Bannon Catharine Miss
Bannon Margaret E music teacher

COMMON from 90 Davis to 227 Smith Ward 3

Right Side
11 Sawyer Arthur C machinist
15 Perace Clarence A photographer
Adams William H machinist
Mulberry St crosses
17 Rosner Herman real estate

21 Cunningham John E waiter
Place Elizabeth Miss
Hambly Andrew T time clerk
23 Watson James
Salmon John cook
27 Walsh William P jeweler
Bradshaw William J machinist
31 Daniels Christopher W mason
Loveless William J telegrapher
Loveless Arthur G telegrapher

Jefferson St crosses

43 Buckley James F brakeman
Morrison John A at B & S
Morrison Archibald M machinist b
47 Ames Bert teas
49 Kelman Philip blacksmith
Litchman Esther widow
Pearce Chester at B & S
57 Judd James J tinsmith
59 Schmieder Oscar weaver
Suttill George T at B & S

Holden St crosses

67 Mitchell Alex W at B & S
Mitchell Clifford B clerk b
Culton Nellie S nurse b
Reavey Frank S plumber
71 Shanahan Dennis F machinist
Shanahan Louis draftsman b
Hutchinson Anna B widow
Dillabur James H silversmith b

Washburn St begins

73 Everett Frank rooming house

Left Side

10 Forbes William at B & S
Bordwin Moses A engineer

Mulberry St crosses

22 Brown Lena laundress b
Brown John S laborer
26 Collins Patrick variety

Jefferson St crosses

40 Motte William A conductor
Harrington Ann widow
42 Rodican John clerk
Donovan James J laborer
50 White Annie
Pettee Charlotte E widow
Sweet Joanna S b

Holden St crosses

66 Irving Fred at B & S

COMO from Ledge Ward 3

Right Side

11 Capaldi Diamante laborer
Atella Francesco laborer

Left Side

12 DePetrille Giovanni pedler

COMSTOCK AVENUE from 199 Prairie av to 532 Broad Ward 5

Right Side

9 Shallow Edward machinist
Seam John J E repairer
11 Garrick David H com trav
Springer Edward chauffeur
13 McKeon John P polisher
19 Drumm Bridget A widow
Drumm John J clerk
21 Smith James J teamster
23 Anderson Alexander teamster
Anderson Alfred foreman teamster
25 Peterson Carl N jeweler
27 O'Rourke John B police
Kelly Michael teamster
31 Considine Frank M clerk
Fitzgerald M J
Hall Alex driver
35 Garage
39 Flanagan James E clerk
Morrow James E
41 Gill John waiter
43 Roitman Barnet treas
Cohen Benjamin jeweler
Dimon Ray Mrs b
45 Fuller Henrietta B widow
Reeves Cora bookkeeper
Fuller Lillian M teacher
Colmetz Otto H
49 Bush Leroy C salesman
51 Walker Martha Mrs
Cady John foreman
53 Lee Lydia A Mrs
Lee Mary M steno
Lee Sarah C clerk
Bruner Thomas telegrapher
55 Dixon Frank E supt
57 Lowe John S Rev
59 Black Emma T Mrs
Black Isabella J Miss
63 Calvert Richard engineer
Read Lowell T bookkeeper
65 Meyer William mill supt
67 Minchin Sarah E widow
Regan John W capt P F D
69 Wunsch Max real estate
75 Wilkinson Edward carpenter
Sanders Rebecca G Miss
Calef Nora L steno
McDermott Catherine Mrs
75½ Kirwan Helena E Mrs
Freeman Isabelle C
77 Winslow Rosella R Mrs
Childs Emma W Mrs
West Raymond S foreman
Winslow Olive E Miss
83 Boeker Carl A clothing
87 Place Florence M widow
Doe Edgar J Mrs
93 Norris Edward H toolmaker
Norris Leonard E physician b
99 Vacant
101 Mott Frank B
103 Rich Frank E
105 Brown Robert M prof
107 Hyde Daniel W
113 Glines Charles T
117 Boyce Frank S undertaker

Left Side

4 Suderlund John H upholsterer
Dwyer Elizabeth widow
Nakopinski Peter window cleaner
6 Vacant
8 Vacant
16 Gorman Michael soft drinks
Kollett John
16r Peters Manuel jeweler
18 Gorman Alice widow
20 Kelley John F plumber
McCarthy John jeweler

Comstock Av—*Continued*

24 Graham William A plumber
Walker Leslie A meter reader
24r Johnson Knute F bicycle repr
28 Paradis Xavier F barber
Bennett George
32 McCarthy Thomas plumber
34 Johnston Charles E jeweler
McDonald Angus optician
Fitzpatrick James A plumber
36 Evans Alfred E conductor
40 Morgan James butcher
Vincent Edmund painter

Taylor St begins

60 Sanford Laura C widow
64 Ahlquist Abel A clergyman
72 Sherman Manuel junk
76 Slade Walter F pub works com
84 Wilkinson Edward contractor
Wilkinson Fred W cotton gds mgr
Wilkinson Frank E salesman
Wilkinson Herbert A clerk
86 West Robert W foreman
88 Healey Margaret T Mrs
90 Devereaux John W salesman
Devereaux John real estate
92 Hanrahan William clerk
Hanrahan Alice teacher b
94 Young Charles W novelties
98 Markoff Aaron physician
Abbott Albert S bookkeeper
102 Brown Frederic E mgr
104 Black Joseph B prop
106 Moran James E clerk
Burke Joseph F mgr
108 Hodges William G purchasing agt
118 Comstock Frank P beef

CONANICUT from 224 Charles to 7 Ashburton Ward 3

Right Side

9 Vacant
15 Private Garage

Left Side

16 Belinski Abe pedler
Ellis William C janitor
Woodman Louis pedler
Levitt Benjamin laborer
18 Gerstanblta Solomon junk
Barron Abraham painter
18r Vacant
22 Rosenfeld Mary Mrs

CONCANNON from 316 Veazie to 929 Douglas av Ward 3

Right Side

1 Smith Arthur E coremaker
Marold Ernest R tilesetter
3 Alfredian Hall
5 Hillman Albert E weaver
9 Russo Emilio tailor
Naccone Edward painter
11 Areno Domenico operative
Puleo Andrew laborer
19 Brady Hugh weaver

Moy St begins

35 Cristi Giuseppe laborer
47 Durkin James E weaver
Morris Annie Mrs
Morris Abram b

Left Side

16 Tierney John F controler
20 Femino Steven laborer
24 Gledhill Ann widow
Gledhill Emily bookkeeper b
Gledhill Joseph operative b
Shaw Mary M teacher
28 Straight John L carpenter
30 Shaw Levi spinner
32 Rizzo Gaetano foreman
Rizzo Bartolo carpenter
34 Damasi Pasqual butcher
Dorante Frank barber
Pantozzi Joseph butcher
44 Wareing James blacksmith
48 Benoit Euclid laborer
50 Moore William G presser
Moore Clarence R jeweler

CONCORD from Cemetery to Matilda Ward 2

Right Side

1 Bray Raymond F dyer
Crocker Florence E widow
Crocker Freeman
Crocker Harry L salesman b
Crowell Lena A widow b
5 Moreau Napoleon painter
Moreau Hermand brakeman b

Frost St ends

33 Young William J overseer
37 Drummond Matilda widow
Loeffler Albert machinist
41 Connors John watchman
45 Carr Samuel G printer

Left Side

30 Engelhardt Frederick painter
Malo Adelard printer
Boelker Arthur at B & S
42 Borders Clara M Mrs
Perry Mary E
50 Greene Alice M widow
Mitchell William
52 Woodcock Wm H carpenter

Bentley Lane begins

58 Toher Stephen J florist h
Toher John P property man
74 Lyons Daniel brass finisher
78 Lilley William carpenter
80 Harris Henry inspector

CONDUIT from 21 Seekell to 92 Summer Ward 4

Right Side

3 Wingfield George W salesman
5 Geary George electrician
11 Armington Mary L Miss
Ryan Alice M Mrs
13 Crampton Thomas chauffeur
Pettis John R jeweler

PUBLIC MARKET and its Branches are the Best Food Stores in America

Stewart St crosses

25 Vacant
33 Brown Florence C Mrs
Simmons Herbert H longshoreman
Pierce Anderson porter
Lewis Fenton jr teamster
West Isidore Mrs
33rLewis Fenton sr teamster
35 Cheek Charles laborer
Benson Paul laborer

Left Side

2 Aldrich Jennie Mrs
6 Sutton Frederick A machinist
8 Fry William salesman
French Henry B painter
12 Robertson Harry B foreman
Miller Grace widow

Stewart St crosses

24 Beacon Braid Co
Simmons & Co warehouse
Novgrad & Bojar mfg jewelers

CONGDON from 24 Angell to Hidden
Wards 1, 2

Right Side

1 Grant Annie J Miss
Grant Catharine nurse b
Grant Isabelle J Miss
Dowd Rebecca b
Chalmers Catharine nurse b
Angell Mary M b
Hope Sarah A Mrs nurse b
5 Baker Elizabeth C
Barter Hirah
Parker Harriet E widow
Armington Ida C Miss
Greene Clara Miss
Whittle William Mrs
7 Sweet Emery P physician
Folsom M B
Lamprey J F
Sherman William R
Ullman Paul
Fisk James B Mrs

DeFoe Place ends

11 Congdon St Baptist Church
19 Vacant

Meeting St crosses

41 Hail George
43 Hail Edward

Cushing St begins

55 Hammerer E P salesman
61 Ballou B A mfg jeweler
67 Talbot Laurie H lumber
73 Potter Dexter B Mrs

Bowen St crosses

85 Austin Katharine H Miss
Conyngton Mary Miss
Austin Mary L Miss
Clark Katherine H
87 Emerson Frank W drawing materials
93 Vinton Frederick A physician

Lloyd Av begins

97 Lyon Emory Mrs
101 Hooper E M Miss
Webber Henry M clerk b

119 Logan Mary C Miss
125 Foster Robert G
Daniels Eliza S Miss b
131 Johnston William H chauffeur

Jenckes St crosses

141 Burnside Charles messenger
Coy Sarah F P widow
153 Palmer Albert D prof B U
155 Parker James F sec of R I

Halsey St crosses

163 Houghton Montafix W physician
169 Piper Herbert J Rev
171 Spaulding Emily R widow
173 Wightman Walter R
Purkis Louise H b

Hidden St ends

Left Side

2 Nightingale John K H
10 Fidler Nellie P R Mrs
Fidler Marguerite E
12 Whitaker Nelson B dentist
24 Potter Elizabeth D Miss
26 Walsh Fannie L Miss
Sanford John draughtsman
Angrove Samuel broker
30 Watson Josephine S widow
Watson Arthur E, Prof B U
Watson Norman S salesman

Meeting St crosses

34 Kipp Jennie Mrs

South Court ends

38 Sheppard Alice R teacher b
Gardner Antoinnette A Miss
Truman Frank S clerk
48 Sanford Edward C manager
Sanford Welcome C clerk b

Prospect Terrace begins

00 Prospect Terrace Observation Park
60 Armstrong Harriet Miss
Williams Mabel M G Mrs
64 Vacant
68 O'Connor Thomas bricklayer
Taft Charles jeweler
Taft Geneva dressmaker
70 Kirby Isaac journalist
72 Drohan Michael driver
Drohan Kathleen E Miss b
Drohan William J electrician
78 Fisher Isabella E widow
80 Whitman Lucia K widow

Bowen St crosses

88 Wilson Martha B b
90 Mitchell Robert M prof B U
94 Hoard Frederick R buyer
Dutton Charles H civil engineer
98 Davis Mary E Miss
104 Oakes Charles interior decorator
112 Rourke John J beef
116 Danforth Charles A, Christian scientist
120 Manatt Ailetta widow
Hathaway Clarence E cigar maker
124 Arnold Harrie N broker
126 Claflin Mary J Miss
Claflin George L druggist b
Claflin Robert investments b

Congdon—*Continued*

128 Smith Arthur L mfg jeweler
Salisbury Levi E mech eng b
Regan John H brass molder
134 Cooke William M grain
138 Kapstein Max real estate
Kapstein Charles R wool merchant
Kapstein Edward wool merchant

Jenckes St crosses

144 Jones Alfred H teacher
148 Parker Louise Mrs
Parker Ethel K Miss b
Howe Joseph H salesman
152 Jenckes Charles S accountant
Clark Theron accountant
154 Camfield William H lawyer
156 Arnold Grace W Miss

Halsey St crosses

172 Bourck Jos H inside decorator
Cassidy Joseph M window trimmer
174 Fletcher Warren Mrs
Dunham Emma L Miss b
Dunham Sarah S Mrs b
176 Shattuck Elfreda M widow
Niles Minnie E teacher
180 Matthews J Sebastian

CONGRESS AVENUE from 841 Broad to 500 Elmwood av Ward 6

Right Side

5 Vacant
7 Morse Charles H asst mgr
9 Allebaugh William molder
11 Handy Lafayette R supt
Handy Clarence D clerk b
15 Wing Henrietta H widow
Wing Richmond C insurance b
17 Ferris Charles R contractor
19 Stewart Harriet B widow
19r Tordoff Alfred
21 Quaker Braid Co
37 McCarthy Sarah widow

Niagara St crosses

49 Munroe Frank R salesman
Gendron Joseph iron worker
51 Baker Helen widow
Baker Lloyd E engineer b
53 Feely M Joseph motorman
Hartshorn Ellen M widow b
Freethy Patis W carpenter
55 Murphy John F plumber
59 McCausland Ida widow
61 D'Renzi Pasquale diecutter
63 Arnold Priscilla F widow
65 Arnold Edward B jeweler
67 Kinsey Martha A widow
69 Farr Richard W broker
Miller Albert M clerk b
75 Howland Herbert L teller
77 Corey Walter R boxmaker
81 Darling Daniel W
Pickett Nellie C widow b
85 Warren Harold P special agent
87 Christiansen Christian M silversmith
91 Potter Louise A Miss
Almy Laura E Miss b
Blanding Katherine E Miss b
93 Eastwood Charles H

Hamilton St crosses

95 Gilmore Robert W upholsterer
97 Capron Hebert A salesman
101 Martin William J compositor
103 Whitfield William W salesman
107 Gerstenlauer Robert J
Drew Mary widow b
109 Buckley Alfred
111 Sullivan James A hardware
Meyersahm Robert F buyer
Hammond Robert C
115 Nye William H mfr
117 Loxley Samuel, P F D
121 Dean Mary J widow
123 Davis Walter die cutter
125 McHale Annie Miss
127 Hicks Irving C salesman
Babine Arthur L carpenter
131 Sowden Earl W postal clerk
133 Niles Bradford G police
137 Boyes Thomas at Gorham's
139 Robinson Clarence E bookkeeper
143 Gerlach Henry A grocer
145 Anderson Augusta widow

Melrose St crosses

149 Thayer J Everett teaming
157 Walker Thomas I mgr
175 Bassett Edward D Mrs
179 White Frank D mgr
185 Johnson Alex H forester
191 Gohon Lydia W Mrs
193 Hazard Mary widow
Hopkins Ida M housekeeper
197 Eisner Theodore R buyer
199 Bouchard Damase
201 Purrington Mary E widow
201½ Carr Henry S shoemaker
209 Cook Percy O salesman
211 Stark Frederick designer
219 Rogers Ervin H bookkeeper
221 Moulthrop Lewis S
223 Cameron Edward S physician

Left Side

Niagara St crosses

42 Eddy Jesse P Mrs
44 Fales Mary E widow
48 Sellow Arthur clerk
50 Gardiner Arthur V
60 Crawford Harry at Gorham's
62 Lyons William A, P F D
66 Carlson Carl E contractor
68 Poole John draftsman
70 Sweet William S produce
Sanford Frank A clerk
72 Gardner Roy clerk
74 Carpenter Walter E
Trefethen Charles G mech eng
76 Levinson Harry C mgr
78 Browning Sol manager
80 Bergeron Louis engraver
Kenyon Fred B lumber
82 Clissold Walter A clerk

Hamilton St crosses

96 Vacant
98 King William M auto salesman
Agronick Herman tailor
Agronick David D clerk
102 Gilmore Stephen A tailor
104 Appleby George E silversmith

108 Smith George W agent
110 Spear Jesse G accountant
112 Wilcox Frank H clerk
114 Jenks Frank jr salesman
128 Haslam Gordon E steam heating
132 Coffin J Frank sec
Cook Etta M Miss
134 Burton Lester milk
144 O'Neil William H pur agent

Melrose St crosses

150 Stevens Fred'k A optical gds mfr
166 Horr Frank salesman
168 Kendall Angeline widow
Beard Emma L housekeeper
196 Devine Walter E dyes and chemicals
200 Brayton Edward R hardware
202 Peck Horace G
Peck Stephen I civil engineer

CONSTITUTION from 107 Wilson to 172 Lester Ward 7

Right Side

7 Callahan Charles tailor
Simpson William Mrs
11 Shea John concreter
O'Keefe William jeweler
13 Grenier Joseph barnman
17 Burns Robert S conductor
21 Hill Holden O
Rice Laura F Mrs
Lord Henrietta widow
25 Caron Arthur E optical worker
Collins John salesman
27 Foley John J boilermaker
29 Arnold Jesse L fireman
33 O'Reilly Mary Miss
35 Woodward Ernest driver
39 Fleming John clerk
41 LeFrancois Cyril carpenter
43 Smith Ernest chauffeur
Monk John W chauffeur
45 Dugan John jeweler
49 Thomas Charles S janitor
Muir Anna B widow
Reilly Thomas chaser

Left Side

10 LaVallee Wm O hairworker
Johnson Charles A steamfitter
McDaniel Harry painter
14 Ives Jennie L widow
Rider Burnett
Brown Nathaniel steamfitter
16 Krikorian Saugy grocer
18 Ross Germain machinist
30 Michaud Pierre machinist
34 Lawson Charles H Mrs
Lawson Pardon D plumber b
36 Glasheen William J foreman
Glasheen Florence M bookpr b
Glasheen Mabel I bookkeeper b
Glasheen Grace E teacher
Glasheen Wm S bookkeeper
Glasheen Walter E steno
40 Walters Frank E janitor
Walters Frank N wiredrawer
42 Roy Alphonse J janitor
Roy Albert U pipefitter
Roy Edgar A bookkeeper
Roy Raoul H machinist

CONVENT from Justice to Maude Ward 10

Right Side

7 Wilson Eliza S widow
9 Bright Stanley bookkeeper

COOKE from opp 169 Power to 297 Angell Ward 1

Right Side

2 Moroney Patrick
6 Harkness Albert architect
8 Perkins Daniel C Mrs
10 Draper Antoinette E Miss
12 Enos John S physician h
14 Hincks William S physician

Young Orchard Av crosses

16 Vacant
18 Richmond Walter E treas
20 Lucas Walter R cotton mfr
26 Vacant

Benevolent St crosses

34 *George St crosses*

38 Greene Edward Aborn
Greene Sarah F Miss
46 Bliss Theodore H
56 Merriman Isaac B mfr

Manning St crosses

66 Cross Harry P lawyer
74 Fenner Herbert N

Waterman St crosses

88 Jenckes Frederick L treas

Left Side

5 Chafee Zechariah treas Builders' Iron Foundry
7 Harkness Albert G Prof B U

Young Orchard Av crosses

Benevolent St crosses

George St crosses

37 Merriman Charles H jr
41 Richmond Knight C architect

Manning St crosses

61 Ostby Erling C mfg jeweler

Waterman St crosses

85 Sturges Philemon F Rev
87 Congdon J H Mrs
Congdon Eleanor B b
Congdon Harold broker b

COPE from 223 Fountain to 60 Broadway Ward 4

Right Side

7 Garrahan Mary Mrs
Frusher Richard R machinist
15 *Sabin St ends*
17 Creighton George ins agent

Left Side

8 Buck John S foreman
10 MacKenzie & Shea auto repairers
16 Pike Harry A lodginghouse
Helford Sam rms
Read William watchmaker rms
Howard Arthur rms
Cook Albert rms
Burke Richard rms

Cope—*Continued*

22 Stearns Mary rooming house
Place Henry G clerk rms
Kingsley Nanie Miss b

Carpenter St begins

CORINA from 605 Douglas av easterly Ward 3

15 Tella Nicola laborer

CORINTH from 1125 Broad westerly to Niagara Ward 6

Right Side

17 Henry Horace R lithographer
19 Burke Frank J office furniture
Gay Frederick W bookkeeper
23 Mabbett Henry J machinist
27 Ullrich Peter baker
29 Leacy Arthur
33 Rodman Charles C mgr
Pettengill Ada widow
37 Gerlach Howard C mgr
39 Kehr John B salesman
43 O'Hara Margaret M Mrs
O'Hara John F compositor b
O'Hara Thomas M machinist b
47 Schaab George A carpenter
Schaab Jennie bookkeeper b
Lehman Max A clerk b
51 Josephson George E toolmaker
53 Rowen Mary and Margaret
57 Anderson August P jeweler
59 Foley Esther widow

Savings St crosses

65 Hunt Winfield laborer
Axelrod Abraham music dealer
Schendel Leopold operative
73 Johnson Edith C Miss
75 Vreeland Asa W electrician
83 Brophy Mary A
Brophy John L salesman b
Brophy Elizabeth J jeweler b
85 Hahn Frederick C mgr
89 Winsor Charles H engineer
95 Birtwistle Geo W silversmith
101 Haddleton Oliver C jeweler
Haddleton Alfred W, International Y M C A field and track coach bds
Haddleton Ralph toolmaker b
Haddleton Ralph com trav
Haddleton Frank C b
111 Sherwood Herbert lawyer
115 Johnson Adalina widow
117 Johnson Eric E at B & S

Left Side

12 Schneider Frank B baggageman
18 Hannon Sidney L police
20 Merrill George H motorman
24 Hindmarsh George M police
26 Knowlton Harry electrician
28 Saunders George R
30 MacVicker William A plumber
Newton William B machinist b
34 Hughes Edward C engineer
36 Bennett Charles E bookkeeper
42 Willard Herbert M police
Willard Milton salesman b
44 Fitzpatrick Francis laborer
Fitzpatrick Joseph student b
Fitzpatrick Edward student b
48 Donnelly John J constable
52 Ballou Leslie B cigars etc
60 McMahon Bernard F
Fanning Luke B sketchmaker

Savings St crosses

66 Waterman Byron H machinist
Waterman Helen B teacher b
68 Lorang John tailor
70 Milner Augustus machinist
Tiderman Sigfrid boilermaker
72 Mellom William E ins agent
74 Fairbanks Frank O foreman printer
Beaver Asa blacksmith
76 Briggs Elmer L chauffeur
78 Budlong Ernest H conductor
Carlson Gustave R machinist
80 Plouffe Charles optical worker
82 Max Theodore mgr
86 Benson Chas A W painter
Lewin Thomas E electrician
112 Shadbolt Edward J jeweler
Moury Charles W painter
114 Husband William E sec
Husband Edward W draftsman
116 Moury Charles J painter

CORLISS from 119 Livingston to 187 West River Ward 2

Right Side

5 Pyers Caroline
9 Maguire Frank laborer
13 Vacant
15 McKay Patrick baggageman
17 Giguere Frank teamster
19 Vacant
27 Smith Annie Miss
Jacobs William mechanic
29 Shannon Edward moving picture opr
Shannon Thomas E
Turbitt Daniel E laborer
Sliney Edward operator
33 Harrison William machinist
Ballou William carpenter
35 Vacant
37 Stone Alphonse operative
39 Smith Brothers privisions
Levesque Dolord laborer
39r Vaacnt
41 Gilbridge James laborer
Pierce Agnes widow
Corrigan Patrick laborer
45 McAreavey James blacksmith
47 McAreavey Felix laborer
Corrigan John machinist
49 Remillard Lambert machinist
McCrudden James teamster
49r McElroy Alvin A laborer
51 Vacant
55 King Mary Miss
57 Salesses Margaret M variety

Dart St crosses

63 Rully Wilfred laborer
Mulholland Joseph laborer
McMahon James teamster
Brophey John J fireman

65 Vacant
67 Vacant
69 Karklin Himan pedler

Studley St ends

77 Dubs Rosena M widow
79 Kelley William B operative
Fenley Edward T clerk
87 Verman Harris grocer
89 Verman Harris grocer

Deer St begins

93 Grant George E chauffeur
Perry John V forger
Carberry William mechanic

Left Side

2 Soreiockao Karabus operative
Bakis George operative
8 Baikman Lewis S operative
Solomon David T salesman
14 Bray Mary widow
Pelrine Lawrence P, lieut police
16 Bishop Arthur engineer
Smith George E tinsmith

Cross St ends

22 Vacant
24 Bruno Luigi shoe repairer
26 Dolan Patrick laborer
Madden John J machinist
30 Murphy John J gardener
Greay Warren H foreman
McDermott James J engraver
32rPearson Albert laborer

Darling St ends

52 Wilson William teamster
McCarthy William teamster
54 Riley Thomas J operative
Riley Matthew J laborer
Monahan Thomas helper

Dart St crosses

64 McElroy Edward furn mover
68 Bradbury Frank folder
Remillard Mary L dressmaker
74 Murray Margaret widow
76 Doran Edmund J jeweler
80 Rancour Dolphis painter
Fortin Adelard J machinist

CORNWALL from 196 Suffolk to 87 Vanderwater Ward 3

Right Side

157 D'Angelico Antonio carpenter
159 Lopardo Joseph carpenter
169 Picerno Angelo opr
177 Viti Francesco driver
Corado Antoine opr

209 *Hawkins St crosses*

Anchor St ends

Vesuvius St ends

Vespucci St ends

Messina St ends

Columbus St ends

Lancashire St ends

Sherwood St crosses

Left Side

34 *Donelson St ends*

54 *Berkshire St ends*

74 *Longmont St ends*

128 *Cheshire St ends*

152 Crudele Giuseppe laborer
Nero Amelia widow
156 Corato Giovanni laborer
Corado Antonio operative
186 Buonfiglio Katie widow
Montora Antonio laborer

208 *Hawkins St crosses*

CORTEZ from 11 Baltimore Ward 10

Left Side

4 Carrara Pasquale laborer
6 Boudreau Omer operative
Guertin Joseph N weaver
Lepred Fred weaver
30 O'Connor John J laborer

CORY from 90 Atwells av to 17 Federal Ward 4

Right Side

3 Russell Macquire carpenter

00 *Atwells Av crosses*

25 Vacant
27 Vacant
29 Murphy Daniel A electrician
31 Curti Ernesta widow
Curti Edward laborer
Curti Peter J, B & S
Curti George C tilesetter
37 Bushman Henry printer
Lockett Alice Mrs
Lockett Lila inspector b
Lockett Margaret inspector
Lockett John W machinist b
41 Wing Newton A toolmaker

Left Side

4 French Emory J toolmaker
Sullivan Bertha clerk
Sullivan Anna clerk
Berry Arthur I carpenter
Varnum Annie waitress
Webster Mary widow
8 Tuttle Arthur H electrician
Porter Llewellyn F salesman
Finan Mary A widow
Finan John J jeweler
Riley William B clerk

00 *Atwells Av crosses*

24 Romanelli Julius cafe
Feri Angelo clerk
30 Mastro-Iacono Antonio laborer
34 Corelli Nicola tailor

COTTAGE from 10 Lemon to 260 Dana Ward 4

Right Side

15 Delmont Apartments
25 Boehne Sadie Mrs
Rogers Annie Mrs
Fay John laborer
27 Cunningham Thomas F laborer
33 Chadwick Martha

Cottage—*Continued*

35 Maynard Mary Mrs
McPhee Arthur at B & S
43 Vacant

Left Side

8 Dragon Joseph carpenter
12 Connors Thomas F polisher
Macdonald Elizabeth T Mrs
14 Northup Lucie A
Northup John S musician

14 *Curry Pl ends*

20 Lovelace Rey baggage master
Myers Eva Miss
Norris Edward rms
24 Reilly Ruth Mrs
Morrell Frank blacksmith
26 Godbout Harry machinist
Hougrand Emile molder
30 Ducharme Edward clerk
Cotter William watchman
36 Beffd John cook
Poulos Bertha Mrs
40 Evans Walter J motorman
Bouchard Francis laborer b
44 Banner James laborer

COUNCIL from 61 Pettis crossing Hedley Ward 2

Right Side

9 Ganz Luivis grocer
9rBolanze Aleck laborer
Polonis Andrew operator
11 Ganz Luibis grocer
Garrett John molder
13 Vacant
15 Vacant
17 Keiris Adam helper
Kritkosi Adam weaver
19 Sweat Adam weaver
Shunsky Peter helper
19rRudduck Henry J operative
Mills Loftus laborer b
21 Barr Frank die worker
25 Shanley Francis P carpenter
29rMurphy Ella widow
Bardsley Mary widow
31 Vacant
33 Trowsky George salesman
35 Brown George W laborer

Left Side

8 Dziedric Stanley weaver
Zyrancki Ignatius leather worker
10 Vacant
16 Chenis William weaver
Minniss John clerk
Ahscin Chaly scraper
Russell Barney laborer
Stepak Louis cigarmaker
18 Vacant
22 McDonough John laborer
26 Sokolofski Alexander laborer
Pashua Joseph laborer
30 Mecha Joseph spinner
Stanley Charles broommaker
Sabolski Stephen weaver

Hedley St ends

34 Mackevigh Christopher weaver

COURTLAND from opp 71 Gesler to 1279 Westminster Ward 9

Right Side

0 cor Gesler, Courtland St Primary School
9 Porcelli Enrico shoemaker
Riccitelli Constantino E plumber

Tell St crosses

23 Antonelli Antonio clerk
Masiello Antonio laborer
Masiello Luigi laborer
SanMarco Francesco rubberwkr
Pruta Gabriele clerk
Coranci Giocomo laborer
31 DePalma Sabastiano fireman
Catanzaro Salvatore pedler
Catanzaro Bartolomeo pedler
Storti Giovanni painter
D'Arezzo Antonio auto-repairer
DePalma Maria Mrs
Damato Luigi laborer
Paolini Michele grocer
37 Tavorarelli Savino tailor
Pilotto Antonio carpenter
Innuccillo Gerolano shoemaker

37 *Penn Street crosses*

43 DiCesare Pasquale driver
Villanova Raimondo barber
Villanova Giovannina dressmaker
Stavalone Umberto clerk
47 Crugniale Luigi baker
Mendella Vincenzo laborer
Cappelli Domenico tailor
47rPaolino Giovanni weaver
Pacozzi Paoli fileworker
49 Vacant
51 Crugniale Luigi baker
over 51 Carcieri Paride
55 DeFresco Antonio laborer
Domato Tommaso laborer
Caruoli Filippo laborer
57 Troppoli Pasquale foreman
Troppoli Giuseppe toolmaker
D'Angelo Giuseppe cobbler

57 *Ring Street crosses*

65 Mori Celestino grocer
Benedetti A tailor
67 D'Avanzo Charles designer
73 Cerbo Ferdenando M D
77 Ditiberio Giovanni Rev clergyman
D'Aloya Modestino painter

77 *Grove Street crosses*

81 Ide Churchill tobacco
85 Delous Rabdeau spinner
89 Doglio Charles produce
Evan James clerk

Broadway crosses

111 Meeghan Charles at B & S
113 Ballam John J Mrs widow

Dawson St begins

123 Dowd Thomas F blacksmith
129 Avallone Vincent J barber
Carrigan Daniel painter
133 DeDomenico Giuseppe cobbler
135 Delisli Leborio grocer
Orsini Settinio stonesetter
Amato Christy clerk

135rRicci Carmine laborer
Conti Pietro machinist

Pierce St begins

Carpenter St crosses

167 Glidden Samuel S chef
Johnson Charles E driver
Johnson Edmund F silversmith b
Ford Harriet J B widow
169 Vaillancourt Elizabeth Mrs
Jones Emily K widow
175 Cappuccillo Pietro cobbler
177 Berregiera Iaricci clerk
DiSchiebola Pietro fileworker

Left Side

4 McGovern Owen sexton
Toti Vittario tailor
12 DeSantis Giuseppe baker
Vitale Antonio meatcutter
14 Lucidi Eusebio weaver
Antonucci Carlo tailor
Lonardo Giuseppe shoemaker
18 Renzi Michele laborer
Santore Antonio laborer
Gronde Domenico laborer

18 *Tell St crosses*

24 Damiano Giuseppe grocer
over 24 Boragine Giuseppe laborer
DiCola Sabatino laborer
Diorio Giovanni
30 Sghelle Rudolfi auto repairer
Spadaro Santo laborer
32 Gizzarelli Carmuele remnants
34 Perrotti Gennaro carpenter
Gizzarelli Carmuele baker
Gliottone Quintino jeweler

34 *Penn St crosses*

40 Costabili Ciro cigars and tobacco
42 Perrino Michele milkman
44 Costabili Ciro cigar mfr
48 Vacant
54 Edquado Domenico laborer
Cherella Giuseppe laborer
Cherella Pasquale laborer
56 D'Anterono Giuseppe laborer
Guglielmo Giovanni city laborer
Nicolo Giuseppe laborer

56 *Ring St crosses*

70 Petrini Giovanni teamster
70½Andolfi Stefano laborer
70 Giampaoli Sabastiano cobbler
Giampaoli Vincenzo tailor
Cucola Antonio conductor
72 DiDomineco Antonio
78 Antonio Vincenzo laborer
Falino Giuseppe agents

78 *Grove St crosses*

84 DeSantes Angelo land agent

Broadway crosses

Left Side

120 Hovanesian Jacob weaver
Perfetti Constantini blacksmith
Boffi Rocco laborer

Brighton St ends

126 Garrett John T clerk
Fuyat Martin machinist
128 Romeo John grocer
130 Romeo John grocer
134 Black John file maker
Gorman Herbert E police
136 Calise Fred S molder
Conti Joseph jeweler
138 Morrison Andrew D letter carrier
Lange Elizabeth widow
140 Jones Idwal M
Johnson Joseph G supt
142 Bougett John at B & S
Corrigan Ellen widow
Ramey Annie widow
146 McHugh Joseph E trav salesman
McHugh Bernard J
150 Guivault Albert laborer
Sharp George A
152 Lamothe Wilfrid toolmaker
Kearson Margaret widow
158 Willmarth Nicholas A grocer

Carpenter St crosses

160 Vacant
168 Cole Owen F
170 Taber William E salesman
Hindle Alice A Miss
170rSabin Louis G rubberworker
172 Isart Augustus machinist
McCormick Margaret T Miss
Crowthers Thomas E carpenter
McCormick Joseph P teamster
174 Nolan William D piano polisher
Nichols Emma Mrs
Nichols Edwin B bottler
176 Shaw Emma Mrs
Mitchell George M inspector

COURTRIGHT from 304 Point to 49 Frank Ward 5

Right Side

11 Place Joseph W iron worker

Left Side

8 Coyle Rose widow
Coyle Joseph A bookkeeper
10 Dedham Walter W clerk

COVELL from Amherst to 900 Atwells av Ward 10

Right Side

3 McMann Thomas fish market
11 Ejart Elwood F bookkeeper
Casey John woolsorter
15 McCarthy Francis R warp starter
Quilty Timothy motorman
19 Melefski Stanislaw finisher
Macko John laborer
Kelly John T gardener
23 Feeley Thomas machinist
McDonough Mary Miss
27 McManus William at B & S
Madden Joseph J leather worker
McManus William H at B & S
31 O'Donnell Ellen and Mary
Hughes Thomas woolsorter
Morin William P weaver
35 Kerwin Joseph rubberworker
Boucher Valda Mrs
Prudenti Sisto barber
47 Baradus Enrico molder
Gall Alfred J tinsmith
51 D'Marcello Gaetano weaver
Gardner Margaret widow

Covell—*Continued*

Left Side

16 Walsh William A plumber
Walsh William M garage mgr
Gill Catherine I, Margaret T and Helen A Misses
Gormley Henry painter
20 Walsh Matthew J laborer
Martell Joseph at B & S
McQuade Mary Miss
22 Paquin Alfred P painter
Gallant Virginia widow
22rMatley John laborer
Drew John percher
Mee Sarah widow
28 Gibbons Ellen Miss dressmaker
Cuff Catherine G dressmaker
Kelley Thomas F laborer
Maloney Martin machinist
30 Mahoney John J steamfitter
Connors William F foreman
34 Corey Joseph F engine turner
White Francis A machinist
40 Lucas Chas F jeweler
Finnegan Joseph machinist
Lund Thomas woolsorter
42 Frechette Joseph E weaver
Bressette Edward F loomfixer
46 Shaw James second hand
Cooper Alfred J baker
Shaw William salesman mgr
Cooper Isabella widow

COWLEY from 396 Washington to 821 Westminster Ward 9

Left Side

2 Wooton Nathaniel teamster
Marshall Thomas laborer
4 Williams John A porter
Post Haney Mrs
Johnson Parthenia widow

COWPER COURT from 146 Messer Ward 7

Right Side

27 Reynolds Henry conductor
Kelley Patrick laborer
33 Shannon Ellen widow
Brady John J nightwatchman
Harding William L stock clerk

Left Side

14 Chipman William H clerk

CRANDALL from 697 Admiral to Hymer Ward 3

Right Side

15 Crowell William H machinist
Crowell William F, U S A b
Crowell Frederick W, U S A b
Crowell Harold, U S N b
17 Sainsbury Alva, P F D
Gildea Francis A at B & S
19 Stevens Ezra foreman

Augustus St crosses

85 Smith William H oiler

Left Side

12 Hamer Susan widow
14 Severance Char[illegible] aborer
18 Settle Fred foreman
Milton Minnie widow
20 Taylor Arthur M motorman
Lillie Samuel M machinist
Lillie Robert fireman b
24 Nicotera Gaetano laborer
26 Remington Edward J loomfixer
Conley Edward T jeweler
30 Fishlock Herbert H machinist
32 Desone Frank carpenter
42 Viner George H collector
Cook A Ernest carpenter

Augusta St crosses

50 Chandler James J
52 Moorehouse Ernest carpenter

CRANSTON from Canonicus sq to Niantic av Wards 4, 7, 8, 9

Right Side

29 Vacant
31 Vacant
35 Atlantic Printing Co
37 Gansert Piano Co
41 Gifford Bros plumbers
43 Bottling William secondhand furn

West Hoyle St begins

47 Gibbons Express stable
49 Lohr John casemaker
53 Melucci Antonio tailor h
Cole Charles V salesman h
57 Piche Emile J brakeman
Dawley B F electrician
Anderson Harry G Mrs
Boutonwood Mattie A Mrs
59 Peterson Harry F cutter
Webster Agnes L widow
Crowninshield Alfred S
63 Avedesian David Rev
Bowery Fred inspector
69 Papa Paul grocer
Wells Dellah M physician
Eaton Evelyn jeweler
71 Vacant
75 McKenna J Bernard horseshoer
Winslow Anna D Mrs
79 McCombs Thomas A brakeman
McArdle William F clerk
81 Thomas Joshua H
83 Hanley Patrick F laborer
93 Fantasia Albert tailor
Leonard John A jeweler

Burgess St ends

00 Church of the Mediator
115 Burgess Gardner M wireworker
Pollard William E watchman
Ames Timothy electrician
Clark William E brakeman
Babbitt Mary P Mrs wireworker
119 Vacant
121 Milen Daniel helper
123 Straight Elizabeth M grocer

Knight St crosses

127 Tilley Phebe R widow
Gardner George
Fenner Philena S Miss
Eldridge Winnifred T Mrs
135 Duffy James F
Duffy Mary widow
137 Rozzi Florendo barber

139 Greenberg David confectionery
141 Valbo John tailor
145 Vian Joseph apartments

Codding St crosses

155 Allen Josephine A widow
Spencer Julia A Miss

Dodge St crosses

181 Lmanian H Hovhanes grocer
183 Malo Armita laborer
185 Gaucher Calix barber
187 Flanagan Henry cigars
189 Randall Agnes Mrs
191 Luther George rubberworker
Clifford Minnie Miss
Godfrey Hannah E widow
Warren Andrew F carpenter
197 Hindle David H plumber
199-203 Kilguss Geo J & Bro upholsterers
207 Monti Frank grocer
209 Field Walter E Co metal findings
Whattley A H Co machinists
Sawtell Albert H mech engineer
211 Apkarian Kaspar shoe repairing
213 Dodge Textile Co
215 A & P Tea Co
217 Mitchell Mabel W variety

Bridgham St crosses

221 Pierce Helen F Miss
Burrow Charles L disinfectants
227 Hall Fred E Inc disinfectants
229 Miller Jacob B baker
231 Hudson Thomas I plumbing and heating
233 Bentley John C clerk
235 Burdsal Frank A engineer
237 Schultz Carl A pianos
239 Boyce Burleigh A motorman
Parker Frederick T woodworker
245 Pinault Alfred O butcher
Clemence Sydney T helper
247 Vacant

Hammond St ends

253 Jarmoth Co The bakers
255 Neary Bernard silversmith
Tierney Phebe widow
Tierney John Mrs
257 Seamans Daniel W ice cream mfr
259 Burke John E chair caner
261 Farrell Patrick grocer
263 Price Robert J laborer
265 Bouthillier Thomas J shoemaker
267 Champlin Millard F painter
269 Huse Hiram O periodicals
271 Sandler Simon jeweler
Howland Albert painter
273 Fera Angelo barber
275 Armstrong Myers R undertaker
277 Mahigian Harry K grocer
279 Messerlian Bros grocers
283 Vacant
285 Vacant
287 Rotenberg Adolph grocer

Harrison St crosses

291 Congdon William M plumber
299 Maynard James W grocer
Osborne Arthur
307 Richard Joseph E com trav
Hurley Nancy widow
311 Cunningham Edward L dentist h
Lambert Joseph E painter
Holland John J machinist

Dexter St crosses

000 cor Dexter, State Amory
381 *Parade St crosses*
387 *Chapin Av begins*
391 Sydney Louis grocer
393 Vacant
395 Nicholson-Thackray Co grocers
397 Salvo Petro shoe repairer

Wendell St begins

417 Cunningham Patrick V physician
419 Cunningham Patrick V physician
421 Turcotte Fabian fireman
423 Wagner Napoleon
425 Hull Harold M clerk
427 Vacant
431 Metivier L Alexander carpenter
433 Sliney David D jeweler
Sliney David J conductor
435 Mickel John D mgr
437 Kennedy Charles E
Crandall Emily b
451 Knight Ellen M Mrs
Plympton Wm D real estate b
453 Blake Cyrus B oculist
455 Phelan Henry T dentist h
Congdon William M plumber

Superior St crosses

000 cor Superior, Cranston St Roger Williams Baptist Church

Ford St crosses

483 Hannever Grocer C foreman
485 Martin Robert H clerk
Kelly Daniel W chief clerk
487 Brady Henry chauffeur
Davis Harry M baker
489 Leone John D barber
491 Fournier Augustine variety

Messer St crosses

507 Kirker Archibald mason
509 Garmley John bricklayer
511 Shaw George E foreman
McHugh John T police
513 Bouchard Emily dressmaker b
Lefebvre Donat J blacksmith h
515 Auty Joseph jr guard
Reynolds Herbert S conductor
517 Jones George W mgr
523 Kelly Edward druggist
525 Schultz Robert M office mgr
Beaudoin Arthur carpenter
527 Potter James E jeweler's toolmkr
Lamphear Kate A Mrs
529 McDonald Daniel A cable splicer
531 Holmes Lewis E
Crowell Emily L b
533 Pike Albert E tailor
535 Ryan Jeremiah salesman
537 Kaveny Thomas E shoelace mfr
539 Morse C Jessie widow
Morse Mark F foreman
541 Nagle William J ins
McNamara Peter F jeweler
543 Miller Stephen C toolmaker
545 Smith Arthur B overseer
Collins George S salesman

Cranston—*Continued*

555 Hanson Frank L motorman
557 Nichols George H physician

Waverly St crosses

559 Mowry Jesse E physician
Carr Fred C chauffeur
561 Holmes Charles
563 Mowry Jesse E physician
565 Marks Dudley H auto salesman
567 Cooke Harry E bookkeeper
571 Warfield William H silversmith
Garvin Richard J clerk
Casey Edward M machinist
573 Maher William F rubberworker
Reynolds Martin H clerk
Biggs Annie widow
575 Vacant
577 DeStefano Antonio tailor
579 Gulimette Octave elevatorman
Mann George N shipper
Ouimette Alexander clerk
Poynton George sub clerk P O
581 Smira Bros grocers

Althea St crosses

583 Doten Carl R physician h
Andrews Frank E clerk b
585 Hines James G treas
589 Love John J mason
591 Gibbons Frank J salesman

Linwood Av crosses

613 Fanning William F reg pharmacist
617 Hough Henry I chemist
Hough Henry I jr clerk
Okell James foreman
633 MacKinnon Daniel belt fixer
635 Connelly Lawrence teamster
Connelly Theresa M tel opr
Conroy John F electrician
639 Keegan Mary Miss
641 Healy John J physician
Healy Patrick h

Waldo St crosses

645 Koch Alvin A physician
645½ Humes Frederick H mgr
647 Duval Francis X salesman
Duval Medora L music teacher
649 Koch Alvin A physician
661 Meehan Edward W salesman
663 Fanning Frederick F dep collector
Quinn Margaret widow
Quinn John S guard b
665 Sullivan William H conductor N Y, N H & H
Callahan John F foreman
667 Eldridge Joseph dentist
669 Carrigan James
Carrigan Edward F blacksmith b
Carrigan William H blacksmith b
Flannagan James carpenter b

Wadsworth St crosses

673 Carroll Eugene F undertaker
675 Hanley James P "Journal"
Hoey Arthur A machinery
677 Carroll Rob't F & Son undertkrs
Providence Silver Plate Co
679 Carroll Robert J undertaker b
Carroll Mary J widow
Carroll Mary G stenographer b
685 Callahan Edward J
000 Cranston St M E Church

Benedict St crosses

697 Vacant
701 Sugarman Hyman dry goods
706 Crofton J Joseph grocer
707 Zarrelly Elliott tailor
709 Williams Joseph harness
711 McKenna Patrick laborer
Barrett Charles A barnman

Buffalo Court begins

713 White Hardware Co
717 Watts Alvin J grocer
719 Bradley Jennie V widow
Greene Edward M salesman
Conroy Arthur b
Gavigan Emma widow
725 Trammell Frank A auto repairer
727 Silverman Rose Mrs millinery
733 Seagrave Louisa K clerk
Seagrave George A clerk b
Walcott Roger S chauffeur
735 Simmons Frederick W dry goods
737 Manchester Ernest L ins agent
Lambert George A ins agent
Tyler Thomas D guard
Clarkson Edwin R foreman
739 Belcher Walter J baker
739r Gray George driver
743 Oliver Leon news stand
745 Chisholm Collin D lineman
Carroll John H granite cutter
Conley Frederick L chauffeur
Linker Emile watchman
747 Rubin & Gerstenblatt grocers

Anthony Av crosses

753 Briggs George M foreman
755 Percival Richard R chauffeur
Briggs Raymond C, P F D
765 Gonyea Julia O Mrs
769 Baldwin Harriet W widow
771 Noonan Charles "Journall"
Walling Milon M loomfixer
Ryan John R police b
773 Brown Alonzo J watchman
McGough Arthur J toolmaker
775 Pigeon Edmund A com trav

Huntington Av crosses

789 Tandy Howard B ticket agent
801 Gill Joseph M blacksmith
Pelppard Robert optical worker
803 Elmer George W medicines
805 Cooper & Co auto repairer

Left Side

2 Crystal Lunch Room
6 Gardiner L A secondhand furn
8 Sydney Louis grocer
10 Armenian Ideal Club
12 Gordon Samuel fish etc
14 Yeksigian Charles shoemaker
18 DerOhannesian Kaspar lodging-house
20 Johnson Bros fruit
22 Doherty John sailor
Malette Frank roofer
22r Krikorian Sarkis laborer
Kragian Martin jeweler
White Richard tailor
24 Rice W C & Co plumbers

26 Bogosian Oscar laborer
Wilson Anna widow grocer
28 Minasian Minas S
Samulian Frank barber
28½ Makenzie Clara L antiques
30 Samuelian Frank barber
32 Brewer Frank S watchman
Malick Leon butcher
34 Chinese laundry
36 Booth George W painter
38 Johnson Charles S barber
40 Pearson Robert C horses
Kavaf John jewelry
42 Pierce C A auto service station
McQuiston Andrew carriage pntr
46 Elliano Michael
48 McDavid Gertrude ladies' tailoress
Thomas Adolphus laundrywkr
Young Annie hairdresser

Pearl St ends

58 Nordstrom William carpenter
Leonard Fred jeweler
Woodward Walter janitor
Madison Hugh machinist
Silvia John pork packer
Demacroff Wilfred student
68 McAuley Mary widow
76 Lemair Manuel watchman
Flagg Herman W toolmaker
82 Gay Evelyn Mrs
Ryder Richard chemicals
84 Demorjian Sam grocer
86 O'Loughlin James H plumber
90 Hochman William secondhand furniture
92 rm 1 Bowen C Mrs
rm 2 Butman Ella
rm 3 Graves Huldah Mrs
rm 4 Sherman Nellie widow
rm 5 Leselle Daniel laborer
rm 6 White Edward J cook
rm 7 DeGroat William
rm 8 Gilmore Addie widow
rm 9 Kies Nellie M Miss
rm 10 Crane Lillian Miss
94 Vacant
98 Saunders Flora B lodginghouse
100 Gales William laborer b
Nickens Robert L laborer b
Riley William W laborer
102 Scott Charles laborer
Dowling Archibald chauffeur
110 Pomeroy Rose widow
Spalding John polisher
Golden John
118 Cook Annie widow
Spellman John J chauffeur
122 Gibbs Howard jeweler
StPierre Emma widow
124 Macdonald Roderick lineman

Knight St crosses

126 Mayflower Store groceries
130 Vacant
132 J D S Bakery
134 Gainer Cigar Factory
Kinnecom George H repairman
136 Chinese laundry
138 Rainone Carlo shoe repairer
140 Perkins Lillian Mrs
144 Lavin Ida Mrs
Kingston James W carpenter
Kingston George bricklayer
146 Skeffington Margaret Mrs
148 Wilson & Mitchell cigar mfrs
150 White George carpenter
152 Fantasia Albert tailor

Codding St crosses

156 Dube Edmond mechanic
Philips Anna F h
160 Gilbert James A physician
162 Epps Ira porter
166 Martin Henry W tailor

Dodge St crosses

180 Daley Timothy T F driver
Reynolds John machinist
186 Chadwick Wilfred boxmaker
Goodwin Frank W machinist
Verdin Patrick jeweler b
192 Evans Jennie widow
Massicotte George barber
194 COAKLEY'S EXPRESS—See page 1029
196 Johnson William teamster
202 Haskins John H mason
Evans William A rubberworker
Sullivan Daniel J riubberworker
208 Giguerre Jean B land developer
210 Levy Morris L dry goods
210r Purdy Francis E carpenter
212 Levy L Morris
Howard Catherine widow
214 Carpanelli Nicola barber
216 Club room
218 Vacant

Bridgham St crosses

220 Smith Daniel E druggist
222 Krikorian John shoe findings
224 Bridgham Club
226 Bergeron Eugene welder
228 Vacant
230 Villeri John secondhand furniture
232 Hoffman Wm tailor
232½ Avedisian Dick D grocer
236 Chinese laundry
238 Dean Nellie dry goods
240 Down James W dry goods
242 Down James W dry goods
Barsanti George H jeweler
244 Ryan John J machinist
Quick John foreman
246 Todd Charles A confectionery

Gilmore St begins

250 Spiegel Harry meat market
252 Fera Rosina widow
256 Smith Hyman tailor
258 Smith Hyman tailor
Melcolm Frank carpenter
Nahigian Harry K
Ayvizan Paul weaver
260 Robinson Julius J physician
262 Webb Edwin C Mrs
264 Nichols Rodman L foreman
266 Mayflower Store grocers
272-274 BUTLER CHAS L & SONS caterers—See page 1009
276 Desmarias Sevier millwright
Peppin Charles E clerk
278 Cottle Arthur A salesman

Cranston—*Continued*

280 Palizza Corinne B widow
Palizza Bernard N clerk
Palizza Albert P chemist
Palizza Philomene V stenographer
282 Hartling Edward machinist
288 Brown Henry C painter
Brown Calvin H clerk b
Sennett Edward woodturner
288½ Titcomb Hannah widow
Traham Alfred jeweler

Harrison St crosses

290 Nicholson Thackray Co grocers
294 Dodd Albert mach opr
Dexter Albert W silversmith
296 Sullivan John J barber
Seaman Lewis baker
298 Busby George H stationery
300 Sarkisian Sarah grocer
310 G U O O F building
312 Higgins William H physician
312½ Montgomery Fred L undertaker
314 G U O O F Hall
316½ Tetreault Eva B Miss millinery
318 Marcotte Ernest J dry goods
318A Scott building
apt 1 Adams L S Mrs
apt 2 Black Julia widow
apt 3 Giddings Nettie Miss
apt 4 Huddy Geo carpenter
apt 5 Black Julia widow
apt 6 Bourque Malvina widow
apt 7 Tourtellot Rose widow
apt 8 Tierney Mary E nurse
apt 10 Knight John A motorman
apt 11 Lashua Achsah M Miss
apt 21 Hazard Elizabeth Mrs
apt 22 McMann Mary L widow
apt 23 Tanguay Philip driver
apt 24 Evans John C repairman
apt 25 Briggs Byron J carpenter
apt 26 Cole Celia A Mrs
apt 27 Bartholomew Sarah widow
apt 28 Hutchings Flora E nurse
apt 29 Hawkins Christopher A disinfectants
apt 30 Lindsay William floorwalker
apt 31 Eddy Carrie E Miss
320 Ripa Alexander tailor
322 Ripa Vincent shoemaker
324 O'Connell Michael newsdealer

Dexter St crosses

326 Barden Peter marble
328 Chandler Walter B treas h
Holland Emma h
332 Goibeille Fred J tinsmith
334 Phinney Claude A salesman
Aubin Edward F clerk
338 Cassella Antonio barber
340 Finnerty Henry E conductor
Stenmark Frank machinist
Calamari Joseph jeweler
Goulay Elmina Mrs
Gibson William H woodworker
348 Barden Peter marbleworker
350 Pellegrino Vincenzo market
Bohijian A H grocer
352 Pellegrino Vincenzo market

Diamond St begins

360 Gladding's Fish Market fish dlrs
362 Bernot Fernand F bakery
368 Wilde Louis E
Smith Laurence E
370 Vacant
374 Sunshine Ice Cream Co Antonio Robbio prop
376 Fashjon Nathan D tailor
378 Randall Frank E variety
380 Armory Club
382 Noonan Margaret J dressmaker
Reynolds Frederick B mgr

Parade St crosses

384 Kelly Edward reg pharmacist
386 Sullivan John barber
388 Lawton S G
Walker Clinton C salesman
Danforth Frank L clerk
VanRiper Peter penmaker
390 Mayflower Store
396 Grant Benedict P
404 Cornell Marvin R salesman
Chiling Dicram R laborer
408 Beale Robert W machinist
Sheldon Sydney A provisions
414 Derobbino Dominic J brakeman
Courtemanche Phileas J D carptr
420 Potter Flora M Mrs
422 Busby Adavilla Mrs
Vanstone George S jr machinist
424 Kalloostian Peter S peanut dealer

Hollis St ends

436 Arabian Manoog jeweler
Arabian Harry jeweler
440 Lawry James R & Son monumental works
442 Diroes Tony shoemaker
444 Trutt Isadore tailor
446 Sweeney Bros florists
452 Cranston St Pharmacy
454 Ellis William H clerk
Ellis Marion
Healey John F jeweler
456 Patt Frederick A market

Superior St crosses

460 Boyajian John grocer
468 Monroe Louis stonecutter
Boyjian John grocer
472 Sprague M Alice Miss

Ford St crosses

482 Walker Charles C clerk
484 Soran Nora Mrs restaurant
Gore Sara A Miss
Gore Lena F milliner b
Chatwin Earl machinist
486 Irving George insurance
Shea John painter
488 Davis Harry baker
488r Stanley's Auto Express
490 Great Atlantic & Pacific Tea Co
492 Swanee Athletic Club
Spencer Harry asst foreman
494 Chinese Laundry
496 Quirk Charles A plumber
498 Wood Henry E auto repairer
500 Karian S G grocer

Hanover St ends

506 Hines Leo J physician
508 Belot Frank F baker
Belot Fred cashier b
Fahey William steamfitter
510 Hines Leo J physician's office
518 Moore Robert H toolmaker
Moore Raymond F gasoline engineer b

Bellevue Av ends

536 Knight Isabel F widow
Morrissey James H b
Fish Isabella cashier b
540 Shea Patrick M ins agent
Shea Clement B mail carrier
542 Clifford John J S claim adjuster
556 Randall Frank E undertaker

Waverly St crosses

560 Najarian & Krikorian grocery and market
562 Paquin William H mgr
Coleman Daniel C machinist
564 Najarian & Krikorian storehouse
564½ Smith Elsie M variety
566 Cardullo Andrew shoemaker
572 Higgins William H physician
580 Bowen Develia L widow
582 Cunningham Ellen F Miss
Cunningham Mary dressmaker b
Cunningham Madge operator b

Althea St crosses

584 Mason Lowell C engineer
Mason Horace b
Lavoie Amelie manager b
Kelly Mary saleswoman b
Mason Volnery W elevator mfr
594 Thayer Granville F shoe button mfr
Chase William H leatherworker
Chase Henry M notary public b
Chase May E clerk b
Ballou David M toolmaker b
596 Lindsey Caroline M widow dressmaker
Gilmore Jennie N widow dressmaker b
Hammond Lyman G clerk
610 Gordon Walter C physician

Linwood Av crosses

618–624 Mayflower Grocery and Bakery
636 Shean Timothy E carpenter
Shean Helen R Miss
Shean Earl bookkeeper b
Rushton Joshua baker
Rushton Rebecca music teacher b
Rushton Alice checker b
Rushton May novelty mkr b
Rushton Emily clerk b
Rushton Harriet cashier b
642 Champlain Willrd F painter
Dawson William, R R clerk

Waldo St crosses

650 Murphy Michael J physician
Tosney John H engineer b
654 Nelson John Axel salesman
Hanson Axel lineman
Smith Guy R plumber b
Smith Walter E clerk
Hanson Harry C stonesetter b
658 Jordan Caleb B Mrs
Follansbee George E carpenter
Folsom Earl W draftsman
668 Hagan John operator
Burdick Claude R jeweler
Burdick Tyler B toolmaker b
Bixby James H driver b

Wadsworth St crosses

676 Strange Charles R express
682 Jones Daniel F plumber
Risley M M Mrs dressmaker
686 McNabb Mary Mrs
Madigan John laborer b
Hogan Patrick printer

Benedict St crosses

692 Devlin Thomas H engraver
694 Mayflower Store grocers
696 Duffy Patrick S variety
Porter John toolmaker
Lamonte Charles machinist
698 Duffy Patrick J variety
700 Mooradian Jake grocer
706 Nash Thomas H J plumber
708 Cifelli Vincenzo shoemaker
Moordian Jake grocer
710 Hulme Thomas R reg pharmacist
710

Potter Av ends

712 Sydney Louis grocer
716 Harty John H polisher
Fouchecourt Paul barber h
718 Fouchecourt Paul barber
720 Vacant
722 Vacant
724 Cooney Mary F widow
Cooney Michael J painter b
Chapman Daniel L machinist
726 Sanford Mill Remnant Store
728 Cifelli Vincenzo
730 Mooney Frederick laborer
Bliss Amos laborer
732–734 Phillips Sophia C restaurant
736 Vacant
740 Stockett George H clerk
Gilmore Anna E widow
740r Scott Francis C widow
Phillips Sophia C widow
742 Vacant
746 Adams Thomas E fish market
748 Fried Gussie variety
750 Davis George E appraiser
752 Atlantic & Pacific Tea Co
752

Anthony Av crosses

754 Mowry Arthur P clerk city gauger
Mowry A E Mrs dressmaker
756 Stone Chauncey W machinist
758 Saxon Ralph J clerk
760 Wexler Samuel auto painter
762 Smith Frederick F chauffeur
Bradley Ellen widow
Bradley Dennis J b
Bradley Helen A stenographer b
762r Owen Solomon A clerk
764 O'Connor Ellen F Mrs
O'Connor Bernard J salesman b
778 Arnold Fannie M Miss teacher
Arnold Satyra Miss
Mowry Daniel D driver

Huntington Av crosses

786 McCarthy Edward F clerk

Cranston—*Continued*

794 Arnold Herbert E auditor
800 N Y, N H & H RR Cranston St Station
828 Henry James E F physician h

CRARY from Allen's av to 90 Plain Ward 5

Right Side

00 ft of, United Coal Co coal
Providence Tow & Steam Boat Co
00 Clarke John laborer
Clarke Patrick W molder
Carrow Fred laborer

Eddy St crosses

41 Santos Joseph laborer
Florio Giuseppi laborer
43 Milazzo Domenico grocer
45 Pesacini Antonio laborer
Mattero Antonio laborer
47 Lombardi Frank & Co wholesale grocer
49 Bottolico Vincenzo laborer
51 Sammartino Louis shoe repairer
53 Derote Michele laborer
55 Squillante Pasquale grocer
Schiamacco Geloramo laborer
57 Squilante Pasquale grocer
61 Quarto Tomasso laborer
65 Flynn Laurence clerk
Ciolfi Carlo laborer
67 Venacco Domenico machinist
Costa Felix laborer
Cornicelli Tommaso laborer
Troiano Salvatore laborer
71 Stanzio Michele laborer
Gilberto Salvatore laborer

Hospital St crosses

75 Gogliardi Giuseppe baker
79 Giordano Francesco city laborer
Maiorano Raffaelo laborer
81 Espcsito Pasquale laborer
Ciolfi Vincenzo widow
83 Tantimonaco Gaetano laborer
Christopoulos Christy
Carr Frank E laborer
Erickson John boilermaker
83r Christopoulos Nicholas waiter
Sanbnis Stephan cook
87 McNeil Thomas carpenter
Buckley Timothy clerk
Buckley William B clerk
89 Crcfton William laborer
McCue Julia widow
91 Kilday Ellen L widow
Murphy Richard jeweler
Murphy Edward F jeweler
93 Collins Benjamin H laborer
Polfliet Peter rigger
Buck Henry laborer
95 Sweeney Mary A widow
Sweeney George laborer b
Blessing John carpenter b
97 Steed Albert C chauffeur
99 Fox Daniel laborer
Blessington John painter
101 Bailey Robert laborer
Deignan Bridget widow
105 Vacant
107 Berry Mary A widow
Crowley Catherine Ann widow
109 Harrington George H watchman
111 Randolf James driver
113 Anderson Carrie widow
McAloon James
McAloón Thomas driver
115 McCabe Patrick laborer
McCabe Mary Miss
145 Barstow Stove Co
177 Shields Patrick watchman
179 Lynch Jane widow
183 Flynn Patrick laborer
Flynn James C clerk
Reynolds Lawrence laborer
Willoughby Thomas chauffeur
185 Vacant
187 Stokes Thomas F laborer
Keeley Mary widow
Crosson Bridget widow
Gormley Mary widow
Fitzgerald Mary widow
189 Beal Emily widow

Left Side

00 Potter James A & Co lumber

Eddy St crosses

42 Perry Albert laborer
Milozzo Domenico grocer
Grima Gaetano laborer
46 Rato Raffaelo laborer
50 Squilante Giovannina widow
Fattorossi Giuseppe laborer
54 Florio Giuseppe laborer
Antomonico Libero laborer
54r Rendaldo Michele laborer
Clemente Rocco boilermaker
Aiello Carmine laborer
Ferrara Antonio
58 Cavallaro Carlo laborer
Vellico Domenico laborer
Malafronte Giovanne laborer
62 Velella Giacomo laborer
Marianno Leo laborer
64 Giordano Domenico laborer
Inzana Giuseppe laborer
66 Vinacco Vincenzo grocer
Fuscaldo Marie

Hospital St crosses

Clay St begins

112 Bedell Wilton C teamster
Brooks James L teamster
114 Reilly Mary J widow
Reilly Elizabeth
Keegan John W shipping clerk
116 Vacant

Mary St begins

146 Vacant
172 Sullivan John J laborer
Sullivan Benjamin F ironworker
174 Muldoon Patrick laborer
Wood Walter W clerk
174r Pearson Augusta widow
Pearson Adolph jeweler
Callahan John laborer
178 Merrill Lesley A composer
Merrill Marguerite A widow
Hurley Charles J laborer
Bedford Annie Miss

180 Tillinghast William E laborer
Way Walter laborer
Allen John B decorator
Rafferty Martin baggageman
182 Kimball Bridget widow
Farrell Mary widow
186 Ferris Edward J laborer
White Robert J clerk
McMahon Thomas driver

CRAWFORD from harbor line to 103 South Main Ward 1

3 Howes I L fish
South Water St crosses
5 Crown Cork & Seal Co
7-15 PEASE L F CO Inc sailmakers
—See front col page D
15 Pournaras Bros boardinghouse

CRAWFORD SQUARE Dyer st opp Pine Ward 4

5 Merrimac Rome Co bed springs etc Day Building
7 Sweet William S & Son Inc produce

CREIGHTON from 137 Prospect to 216 Brown Ward 2

Right Side
1 Joslin Jennie widow housekeeper
9 Mahoney William J clerk b
Mahoney Mary E organist b
Mahoney Ellen C bookkeeper
Mahoney Rose C clerk
11 Burke Edmund J mgr
13 Heyer Hobert E observer
15 Freeman Frank E upholsterer
17 Monschein Joseph prop
19 Frank Moses mgr
21 Anshen Charles
Frank Hyman
25 Summer Joseph mfg jeweler
29 Alexander Charles Z lawyer
31 Lippman Martin cotton goods
35 Olney Charles P coal
37 Foster Samuel J Mrs
Foster Anna O teacher b

Left Side
10 Gruenesvald Adolph mgr
12 Cline Max junk
16 Harris L Louis Mrs
Capwell Remington physician
18 Olson Sophia Mrs
Olson Hilda L b
20 Talbot Fred E lumber
22 Richard Etienne harnessmaker
Barlow Thomas harnessmaker b
28 Camfield Ellen widow b
Camfield Mary F stenographer b
32 Matteson Charles lawyer

CRESCENT from 173 Reservoir av to Adelaide av Ward 7

Right Side
17 *Holmes St crosses*
25 Brindle Margaret widow
29 Baldwin Miles E watch repairer
Sibley St crosses
55 Orr Francis M Mrs widow
Orr Gertrude M music teacher b
Orr Charles S letter carrier
63 *Algonquin St crosses*
83 *Alvin St ends*

Left Side
16 McKenna James T plumber h
Anderson Albert bookkeeper
32 *Sibley St ends*
Holmes St crosses
36 Burghart Joseph toolmaker
50 O'Rourke James motorman
60 Colliander Albert E S machinist
64 Martin Alex silversmith
Algonquin St crosses
Alvin St ends
Adelaide Av ends

CRIMEA from opp 460 Chalkstone av to 178 Douglas av Ward 3

Right Side
5 Robbins Eugene G polisher
7 Winkleman Harry F pedler
Shafrity Samuel salesman
9 Barron Abraham fish
11 Soeghigian Sethrag laborer
Stone Hyman butcher
15 Lichman Isaac pedler

Left Side
10 Robinovitz William pedler
12 Barbaria Thomas pool
16 Sullivan James at B & S
Seddon Jesse craneman
22 Walsh Thomas fireman

CROCKETT from 166 North Main to 259 Canal Ward 4

Right Side
1 Vacant

Left Side
10 Stanley William sale stable

CROMWELL from 147 Elmwood av to 268 Dexter Ward 7

Right Side
9 Sullivan Robert A jeweler b
Sullivan Alice J saleswoman
Lahey Mary saleswoman
11 Melvin Albert E jr jeweler
Melvin Albert E shipping clerk
15 Pearson John H foreman
17 Baxter James E tailor
19 Magnan Joseph N carpenter
Berchem Henry at Gorham's
21 Hartnett John H machinist
Hartnett John F clerk
Hallowell Mary M widow b
Fallon Helen bookkeeper
Fallon Margaret bookkeeper
77 Guarantee Button Co
87 Vacant
89 Baldwin John jeweler
Hammond Alice widow
93 White Wilfred truckman
Fanning Everett G B casemaker
Fanning Louis F
Fanning Charles N
Fanning Elmer K chauffeur

Cromwell—*Continued*

Left Side

6 Taft Catherine E b
Walsh Mary J widow
Walsh Mary T teacher b
8 Becker John J upholsterer
Becker Bertha E teacher piano
10 Gorton Clara B masseur
Gorton Dorothy B steno b
Gorton Julius K jeweler
Whitaker Richard silversmith
16 Danbruch Edward operator
Winsor Harriet E Mrs

CROOM from junc Atwells av and Ridge to 5 Bell Ward 9

Right Side

79 DeLucia Michele grocer
Compagnione Luigi laborer
81 DeLucio Michele grocer
87 Visconti Jerry laborer
Copuano Errico laborer
DiSpirito Emilio laborer
Quaglieri Pasquale laborer
Pretelli Benedetto laborer
91 Cipolla Sabatino laborer
Azzarone Vincenzo laborer
95 Gambuto Francesco laborer
97 Capobianco Antonio laborer
99 DelVicario Costanzo laborer
107 Gambuto Antonio laborer
109 Vacant
111 Melino Donato laborer
115 Saurino Antonio laborer
119 Maccaruso Antonio pool
Maccaruso Luigi laborer
123 Bianco Carmine baker
129 Cunningham William
Bianco Jennie widow
131 DelVicario Luigi teamster
137 Compagnione Giacomo laborer
Pascone Antonio laborer
139 Morra Antonio laborer
143 Procacimo Angelo laborer
147 Manzo Antonio laborer
151 Vacant
155 Malone John laborer
159 Rogers John conductor
159 Troy Thomas grocer
165 Jesualdi John laborer
167 Dowd John teamster

Left Side

98 D'Iorio Filipo laborer
Petorelli Giovanni laborer
102 Pagliaro Francesco laborer
Vichani Gaetano laborer
106 Tantigo Matteo stonecutter
Giarusso Michele laborer
110 Broccoli Biagio laborer
138 McGowan Annie widow
Higham William J painter
150 Gates Aaron J laborer
Quinn Mary widow
152 Lapolla Luigi laborer
156 Troy Thomas grocer
Moore Joseph teamster
160 Conca Carmine barber
Saurini Costanzo laborer
164 Ranucci Michele laborer
Barker Peter A laborer
168 McCarron Mary J widow
Gates George A glazier

CROSS from 309 Charles to 16 Corliss Ward 2

Right Side

Wilcox St ends

25 Immaculate Conception Institute reading room
27 Harrigan Rose C wiow

West River St crosses

77 Vacant
83 Sarkisian John
85 Magiacamo Pasquale machinist
89 Marlow Arthur T clerk
Donovan John W laborer
93 McCall Michael mason helper
95 Carney Michael toolmaker
97 O'Brien John laborer
99 Keogh Mary I widow variety

Left Side

West River St crosses

68 McEnanley James F remnants
74 McEnanley James F remnants
76 Mulvey Joseph E clerk
O'Malley James B watchman
76r Vacant
82 Healey Bernard pedler
Grady Annie Mrs
88 Butler Mary G widow
Dooley William
88r Vacant
94 King Rose A dressmaker
Redington John F bolt inspector
98 Daley Ellen widow
Crowell Bridget McKenna widow
102 Vacant
104 Majeau Ambrose carpenter
Finnegan Marion
106 Conley Mary widow
Oates John carpenter

CROUT from 285 Atwells av to 388 West Exchange Ward 9

Right Side

3 Gabriele Pasquale painter
Abraham George jeweler
Rubini Lorenzo laborer

Trainor St crosses

5 DiSantro O pedler
Onorata Vincenzo, B & S
DellaVentura Antimo chauffeur
21 Rianna Domenico teamster
Cipolla Antonio laborer
23 Gentile Crestina widow
25 Vilatico Amedeo barber
29 DiBiasi Carmine laborer
Ciaramello Raffaelo molder
31 Abruzzese Vittorio laborer
DiMaio Vito laborer
DiMaio Angelena candymaker
Asciolli Ferdinando laborer

The reason our stores grow is because we know the value of our goods and always make our prices reasonable. **PROVIDENCE PUBLIC MARKET CO.**

33 Ciaramello Luigi laborer
Ciaramello Antonio chauffeur
Simione Antonio laborer
D'Agnienico Eraclio laborer

33 *Cedar St crosses*

Left Side

4 *Trainor St crosses*

4 Lofredo Michele laborer
Lofredo Antonio junk
Lofredo Andrea auto repairer
DeLucia Frank laborer
18 Ritacco Gennaro laborer
Ritacco Angelo S clerk
Vallese Domenico city laborer
Rossi Felici laborer
22 Iavarone Giovanne laborer
Viti Franceso cobbler
24 Coppa Antonio laborer
26 Riccardo Carmine laborer
28 Frolio Antonio laborer
Abbruzese Eulaterio laborer

28 *Cedar St crosses*

34 Durante Vincenzo laborer
Rossi Crescenzo laborer
Colannini Joseph barber
Scorpio Giuseppe laborer
38 D'Ambrosio Fiori carpenter
Tortolano Domenico jeweler
42 DiMarco Carmine janitor
DiMarco Frank ice cream mfr
Della Crotta Joseph R R laborer
DeMarco Antonio molder

CROWN from 43 What Cheer av to Cranston line Ward 8

Right Side

Union Av crosses

9 Manera Giovanni switchman

Left Side

2 Giustino Aristico jeweler
4 Bianco Anniello laborer
Catone Francesco barber

Union Av crosses

10 Menna Luigi laborer
12 Cierbo Nicola laborer
Carnesciale Luigi tailor
Cassella Antonio barber

CROWNINSHIELD from opp 18 Ida to Merino Ward 8

Right Side

12 Firth James machinist
Tidswell Charles E laborer
14 Vick Henry J
16 Bilodeau Narcisse Mrs
Bilodeau Russell L violin teacher

Left Side

15 McFarland James painter

CROYLAND ROAD from 212 Potter av to Oxford Ward 6

Right Side

5 Kilcup Ernest I
Buffington Henry C clerk
7 Gardner Charles J foreman
9 Harrell George W fireman
11 Kelly George grocer
Scott Annie widow

Left Side

10 Pettie Mary widow
Angell Charles driver
12 Martin Irving R driver
22 Anderson Oscar machinist
24 Vedder Arthur F jeweler
Talan Morris pedler
28 Craddock Annie widow
32 Morrison Belle A widow
Morrison George L clerk b
34 Vale Louis motorman

Sayles St crosses

70 Smith Charles H
Deakin Thomas A jeweler

CULVER from Dudley near Eddy to opp 22 Bishop Ward 5

Right Side

5 Bamford & Smith Co tubing mfrs
25 Kenyon John laborer
Coleman Agnes widow
31 Moore Benjamin laborer
LaGasse Henry C laborer
Parent Henry dressertender
Waterman Harry laborer

47 *Willard Av crosses*

47 Duff Cyril carpenter
Conlon Charles E laborer
Coey George
Clancy James

CUMBERLAND from Admiral easterly Ward 3

Right Side

91 Fiore Sabato grocer
125 Damico Edward printer
135 Ranallo Albert molder
135 Costanzo Pasquale operative
151 Correra Louis J florist
155 Correra Pasquale foreman
Russo Peter manager
171 Deverell Chester B lettercarrier
179 Conway Patrick F molder

Left Side

144 DeCesare Tommaso laborer
Guariglio Nicola laborer b
Imbriago Angelo b
Matera Domenico operative
160 Cardegna Francesco barber
Cardegna Donato laborer b
172 Palmieri Beatrice widow
Gallotta Rachela widow
Costanzo Vincent opr b
Costanzo Aorelio barber b
184 Hall Katherine P widow
McKenna John A pin setter

CUMERFORD from opp 39 Sterling av to 195 Union av Ward 8

Right Side

21 Brunetti Tony barber
27 Amore Felice laborer
Lombardi James J conductor
31 DePetrillo Antonio operative
Lawrence Louis real estate
33 Desroches Joseph cigars
Burkhardt William F police
Burkhardt Charles F dressertndr

Wallace St crosses

Comerford—*Continued*

47 Campbell J
49 Cook John driver
51 Houke Conrad finisher
53 Axon Josiah millwright
Petschke Ida Miss operative
55 Wurth Geza photographer
Roberts Lewis A boatbuilder
57 Wilsch Martha W widow
63 Grimm Clemence dresser
Wisher Christian designer
65 Hoepold Wilhelm weaver
Hoepold Ida P mgr

Dora St crosses

81 Bosworth Jennie widow
Gowdey Mary E widow
Jensen Nicholas roofer
91 Barnes James E ins agent
LaBonville Alphonse carpenter
95 McBride Edward J hotel
107 Cary Alfred H printer
109 Schultheiss Andrew J rubberwkr

Left Side

Clarence St crosses

Wallace St crosses

40 Balmforth Hannah widow
42 Staveley Arthur delicatessen
Midwood Herbert B gasfitter
44 Sweeney Elizabeth widow
Staveley Scott clerk
Hill Sarah A widow
46 Smith Frederick B machinist
52 Dion Zephirin motorman
Gobeille Wilfred J electrician
54 Stubbs Walter traffic police

Polly St ends

56 Sparn Albert F painter
58 Hartzsen Albin A molder
Corvey Rudolph G pastry cook

Dora St crosses

94 North George S salesman
Burgess Charles H jeweler
102 Clifford Edward P pedler
Graves Patrick concreter

CURTIS from Pelham to opp 19 Sheridan Ward 8

Right Side

1 Gannon John weaver
3 Byrne James T slashertender
7 Gibbons Patrick J weaver
McGowan Wm F crate packer
11 Angell Herbert W operative
Pichette Aime file forger
13 Nield Frederick B beltmaker
15 McCallum Margaret widow
O'Connor Bertha Miss
21 Morgan Joseph H overseer
Cote Joseph filecutter
23 Murray Charles A wool sorter
25 Pichette Olivine widow
Armstrong Margaret widow b
27 Smith Jane widow
McElroy Sarah widow
37 Curran Frank clerk P O
39 Swailes George loomfixer
Duhamel Marie widow
41 Manion Matthew J painter
Dowd Joseph F spinner
43 Lawson Thomas W second hand
53 Madden Thomas J, French drawing
55 Maroney Patrick J wool comber
Harrison Mary E and Alice Misses
73 Ricard Felix janitor
Dionne Israel
Dionne Elias H grocer

Left Side

6 Dugas Adrien filecutter
Morris Myles switchman
8 Barlow Stephen at B & S
10 Johnston Richard iron molder
12 Maloney John J spinner
Hanison Mary and Alice Misses
Belhumeur Henry painter
14 Cunningham Patrick J filecutter
Connell Mary A widow
16 Alarie Charles E draftsman
30 Centredale Worsted Mills branch office
34 Jobin Oscar slashertender
36 Bernier Arthur J second hand
Daly John painter
38 Shea Daniel laborer
40 Kelly Harriet A widow
Hand George E loomfixer
54 cor Bosworth Centredale Worsted Mills (branch)
58 Greenwood James S second hand
O'Connor Maria J widow
60 Hunt Margaret W Miss
Scholfield Herbert second hand
64 Frazier Frank N mgr
Moquin Euclide weaver
Godin Joseph N at B & S
70 Hartley Walter W section hand
LeBlanc Solomon E wirebender
Kost Charles M plumber
76 Gosselin Joseph dresser
Dargis James
Blais Emile J fireman
Lepeage Eugene P machinist

CUSHING from opp 50 Congdon to 230 Hope Ward 1

Right Side

7 Preston Howard W pres
13 Weeden Clinton R banker and broker

Prospect St crosses

25 Marshall Carl B broker
27 Cocroft Thomas H Mrs
27r Sanford's Riding Academy
33 Kinghorn James A coal
Webb Emeline D Mrs b
37 Wing Wilson G

Brown St crosses

oo Pembroke Hall Gymnasium
121 Sanford Fred coachman
Lonergan John hostler
123 Mahoney Thomas F gauger
129 Boone Otho cook
133 Childs Henry C gardener
Spicer Hattie Mrs
135 Collins Eliza Miss
137 Solomon Townsend D porter
141 Johnson John T

143 Glasgoe Thomas R laborer
Cross John S chauffeur

Thayer St crosses

149 Mayflower Store
151 East Side P O
157 Aldrich William F Mrs
167 Goulding George Albert lawyer (Boston)
169 Harris Harriet Miss

Brook St crosses

Left Side

2 Bailey Charles E Mrs
4 Adams A Bigelow
6 Bailey W Whitman Mrs
Bailey Whitman illustrator
Bailey Eliza R Mrs teacher
8 Eliot George W
10 Williams Alonzo R attorney

Prospect St crosses

22 Jackson Frederick E architect
24 Gardner Rathbone lawyer
28 Beals Arthur G sec
30 Peckham William T Mrs
32 Barnett William L lawyer
34 Westcott Charles E mfg jeweler
38 Thornley William H lawyer
Snow Mary A Mrs b

Brown St crosses

84 Spink Emma E widow
86 Arnold Jennie O Mrs physician
98 Boyd Florence Miss
118 Miller Hall, B U female dormitory
Paddock Emily S matron
Ahlers Mary G Mrs directory
128 Becket George E lettercarrier
Becket Maurice W student b
Becket Edward G student b
Becket Walter F student b
136 Scott Frank H laborer
138 Davis Fannie widow

Thayer St crosses

154 Mowry Raymond G lawyer
166 Bigelow F Nolton physician

Brook St crosses

172 Studley J Edward

CUSTER COURT from 1120 Westminster Ward 9

Right Side

1 O'Neil Charles F machinist
Tillinghast Claude E truckman

Left Side

2 Nye Clarence C chauffeur
4 Johnson Sophia R Mrs

CUSTOM HOUSE STREET from 61 Dyer to 36 Weybosset Ward 4

Right Side

15 Starkweather & Shepley Inc printing department
17 VAUGHAN BUILDING
Starkweather & Shepley Inc ins agents
R I Insurance Co
Nat'l Fire Insurance Co of Paris
Union Fire Insurance Co of Paris
Phenix Fire Ins Co of Paris
17 Vaughan Building—Con
Abeille Fire Insurance Co of Paris
fourth floor Eagan D C real est
Walker William R & Son architects
Bigney Eden H contractor

Left Side

18 Johnson Oliver & Co paints etc
26 DANIELS BUILDING
rm 1 Educational Exhibition Co office
rm 3 Johnson Oliver & Co office
rm 6 Hubbard H F teas
Read R N green coffees
rm 7 Carpenter Elias teas etc
rm 8 Leite & Thurston Translation Bureau
rm 11 Koppelman Joseph E florist supplies
rm 12 Williams J R chemicals
Kenyon H C yarn salesman
Knowles Edwin chemical etc
rm 14 Vacant
rm 15 U S Public Health Service (Physio-Theraphy Station)
rm 16 Electroplaters Association
rm 18 Office Supply Co
Sanborn A H
Ideal Desk Bracket Co
rm 19 Cranston City Times
Hammond T S printer
rm 25 Numberg John N machinist
rm 26 York Joseph real estate and ins
rm 28 Gurney Allen maritime agt
rm 29 Sanitary Chemical Co
rm 31 Lackey William machinery
rm 34 Clark & Wood printers
rm 35 Eastern Art Co
United Art Ass'n
28 Spencer Wilton H mill supplies
American Bobbin Co
32 R I Elec Protective Co
Greene George rms
rm 17 Hopkins George W
36 Morris E L & Co office furniture
44 Providence Paper Co
48 WILCOX BUILDING
Mayer Paul S barber
rm 1 Roger Williams Savings Fund & Loan Assn The
rm 4 Liggett, Jones & Co investment brokers
rm 5 Freeman Harold Co music publishers
Freeman Harold B ins
Kernan Thomas C real est
rm 6 **GOMEZ ELLIS J & COMPANY** investment securities—See page 1031
rm 9 School For Practical Business Training
rm 11 N E Mfg Jewelers & Silver smiths Assn
Jewelers Protective Assn
rm 12 Gerber George & Co jewelry and novelties
rms 14–17 Ek Niles chiropractor
rm 19 American Historical Society

Custom House St—*Con*

48 Wilcox Building—Con
rm 20 Equitable Security Corp
Stanley Steel Welded Wheel Corp
rm 22 **O'DONNELL & CO Inc** ins agents—See page1015
rm 23 Frost Walter B & Co pubs
Manufacturing Jeweler The
rm 26 London Guarantee & Accident Co Ltd
Ellis George R adjuster
rm 29 Furey Charles H dist dep W M of A
R I Collection Co
Studley Carlton prop
Bennett George W jr lawyer
Stowell Herbert J lawyer
rm 29½ Gilchrist Thomas W lawyer
rm 30 **MARSHALL, BLUME & CO** importers, exporters and investment securities —See page 1008
rm 31 **NATIONAL SERVICE CO** investments, loans and incorporators—See page 1031
rm 33 Almy Arthur L architect
Henley Frances E architect
rm 34 Manufacturers Liability Ins Co
Simone L M state rep
rm 37 Curran John L lawyer
Whitman Wayne H lawyer
Dunn Louis W lawyer
Cross Fred D ins agt
rm 39 Insurance Assn of Prov
52 Aldrich W W broker
54 Eastern Coal Co
American Red Cross (Home Service Section)
Knight C P & Webster

CUTLER from 89 Amherst to opp 55 Newark Ward 10

Right Side

19 Massamino Antonio laborer
21 Carbone Antonio cook
23 Gill Thomas laborer
25 Cabacco Antonio painter
27 Paolino Jeremiah laborer
Olivia Francesca laborer

Left Side

8 Trainor Mary A, Margaret and Catherine Misses
Trainor John laborer b
Westerman George weaver
12 Frazer Napoleon foreman

22 *Barstow St crosses*

26 Burns Patrick J laborer
O'Brien Jeremiah janitor

CYPRESS from 805 North Main to 278 Morris av Ward 2

Right Side

9 Underwood E E wheelwright
11 Vacant
15 Barlow Frank jeweler
McCormick T Hamilton clerk
McCormick Melvena T b
25 Mulcahey Thomas F soft drinks
Mulcahey William T salesman b
27 Curry Mary A Miss
29 Bernstein Herman clothing
31 Stein Samuel variety
45 McGowan James doors etc
McGowan Thomas B clerk b
McGowan Helen F bookkeeper b
Prairie Mary A Mrs
Prairie Ruth stenographer b
53 Kay George W "Journal" office
Kay Marie widow
Keily John W surveyor
Keily Martha E teacher b
Keily Madeline G teacher b
Keily Elizabeth L b
55 Hurley Dennis A "Journal" office
57 Kearney James D salesman
59 Durgan James A fireman
Gilchrist Thomas J auto repairing
61 Dyson Elizabeth Miss
Flannery John police
63 Bowen Mary E widow
65 Huntley Floyd J draftsman
73 Keilty Michael M reliance delivery
Udell Sarah E bookkeeper b
75 Quigley Thomas E clerk

Knowles St crosses

Camp St crosses

129 Crossley Frank A com mer
Crossley Earl W salesman b
Blomberg Hilda O widow b
141 Smith Walter E chemist
143 Pay Charles blacksmith
145 Moeller Robert C mgr
147 Drummond F C Pearce clerk
149 Nicholson Phoebe C widow
151 Fraser Joseph
153 Adams Helena widow
155 Weekes John Milton music dealer
157 Knowlton George D
Fraser William D
167 Worrall Arthur W salesman
169 Kelso John jeweler
Holmes Gorden S clerk
173 Macomb Harriet milliner
Macomb Elizabeth A
Macomb Richard clerk
177 Sackin Morris L wholesale grocer

Ivy St crosses

Hope St crosses

245 Chatto John R foreman
247 Cruickshank Stewart C carpenter
Cruickshank Herman S carpenter b
Cruickshank John W civil engineer
Cruickshank Eva A steno b
Cruickshank Maria steno b

Belair Av crosses

255 Wakefield Robert W wall paper
257 Horton Anna E widow
Evans Anna widow
261 Doherty John W steamfitter
Doherty Nora C stenographer b
263 Moran Eugene police
Maguire Bridget widow b

Left Side

4 Kelleher Kate A widow
Kelleher Grace E teacher b
16 Moran Daniel P carpenter
22 Conaty Bernard Co bottlers
26 Kennedy John C
Kennedy Walter T clerk b
Kennedy Frank A clerk
Nagle Edward J foundry
30 Conaty Louise widow
32 Healy Margaret widow
Healy Thomas F salesman b
Healy Timothy J clerk b
36 McKenna Alice L widow
McKenna Thomas H druggist b
McKenna Frederick A florist b
38 Wright John S plumber
Wright Marshall telegraph opr
40 Bliviss Abraham H bottler
42 Dickins Israel B bottler
48 Jackson Frederick C N salesman
Barker Frank H engineer
50 Lerner William M tailor
54 O'Hare Mary Miss
O'Hare Terrence laborer b
Kay Joseph W supt P O
56 Keough Francis J salesman
Doherty Philip B pur agt b
Doherty Sophia J widow b
60 Morrison James calico printer
Morrison Margaret Miss b
62 Carter Edwin H foreman
64 Brown Henry J trucking
66 Kenyon William calico printer
70 Cavey Hanora widow
Cavey William H machinist b
72 Busteed John J clerk
76 Orleck David H junk dealer

Knowles St crosses

78 Burke Catherine widow
Burke Thomas F
80 Cashman Elizabeth Mrs

Camp St crosses

140 Beagan John P lawyer
156 Gardiner Edna R Miss
Murray Mary Miss b
Watts Harry E salesman
158 Law Walter H civil engineer
160 Champlin Raymond S clerk
Adams Howard R broker b
162 Fenwick John N
164 Vacant
168 Charren Max wholesale dry goods
Charren Harry dentist b
Charren Anna steno b
Hammond Mary L widow
Rockwood Sarah T Miss b
176 Roche John builder
178 Dodge Arthur H asst pathologist

Ivy St crosses

182 Vancott Harriet A widow
184 Miller Harry

Catalpa Rd begins

214 Hagan Henry B asst sec
Webster Minnie M dressmaker
218 Rosenhirch Clara widow
Gold Maurice A mgr
220 Devanney Frederick A dentist

Hope St crosses

242 Stone Allison
Latham Cyrena H widow
244 Blumenthal Jacob N dentist
248 Olney Joseph coal
250 Curry John H jeweler

Belair Av crosses

256 Binford Willard E adv mgr
Binford Doris I b
258 Horton Henry F jr
262 Niven Walter D jeweler
Niven Ralph L express agt
264 Haynes Herbert druggist
Haynes Abbie A widow

CYR from 1479 Broad to Roger Williams Park Ward 6

Right Side

3 Rossi Henry barber
15 Vacant
17 Mills William Edmond salesman
21 Hoffmann Henry W
25 McElaney Brendon J salesman
37 Bourne Horace W elec eng
41 Vacant
47 Harden William D cotton classer

Left Side

8 Lord Lloyd G machinist
12 Caswell John C clerk
16 Kaufer Martin
20 Clark Frank A policeman
26 Cullinan William H carpenter
28 Dean Fred L laborer
Stone Annie F widow b
Wharmby Thomas lettercarrier
30 Gannon Robert engineer
32 Longfellow Edmund H salesman
42 **VICTOR CLEANSING CO**—See back col page P

D STREET from 116 Lester to Booth Ward 7

Right Side

1 Burns Michael wireworker
Burns James E jeweler
Tetrault Leo jeweler
3 Connors Mary V widow
Connors Edward H machinist b
Shanley Mary A widow
Shanley Thomas J motorman
5 McLaughlin John H stucco wkr
7 West Dora widow
11 Mattos Antoine hostler
15 Brown Richard laborer
Huggs Chester driver b
Brown Alice widow
Lamb Lewis teamster
15r Lindsay Mary A Mrs
Lindsay James T driver b
Malson Elavina widow
17 Simmons Francis M laundryman
Brown Annie Mrs
Brown Howard laborer b
Hull Edward laborer b
19 Bolden Louis W janitor
21 Lovell William

Left Side

16 Blair Sarah F Mrs
Smith Susan widow
Weeden Mary widow

D St—*Continued*

16rChamplin Henrietta Mrs
Banks Cassie widow
18 Brookins George F waiter b
Manley Annie E widow
20 Brown Ida dressmaker
Dandy Katie widow
20rCarroll Ellen Mrs
22 Williams Catherine widow
24 Harris Allen longshoreman
26 Vacant

DABOLL from opp 548 Public to 454 Dexter Wards 5, 7

Right Side

1 Saugy Alphonse L pork packer
3 Slade Florence widow
5 Hatch Walter E salesman
7 Sam Mary E Mrs
9 Clark George C mill supplies
11 Parkinson Edward Mrs
13 Cross Edward A diamond setter
Cross Ada A timekeeper
15 Stockwell Fred
17 Watson Inez E Mrs
Handy Harriet E Mrs b
Freeman G Otis foreman b
19 Gardiner Arthur B clerk
Gardiner Mary E Mrs b
Gardiner Rhoda B b
21 Carr Henrietta E widow
23 Johnson Annie M Miss
Houghton Mary S teacher b
Reynolds Lydia W clerk b
31 Buckley James salesman
35 Vacant
39 Livsey Joseph H jeweler
Livsey Charles A clerk b
43 MacKnight J Mrs
Hampton Alfred H machinist
47 Moore Mildred teacher
Moore Florence E forewoman b
Higgins John machinist
49 Artesani Arthur foreman
51 Vacant
55 Brown Fanny M widow
Bugbee Alroy L salesman b
Brewster Brunette widow
65 Webster Flora H widow
Webster Earl C teacher
67 Setrak Messerlien grocer

Updike St crosses

77 Block Phillip taxi
83 Monroe Henry F laborer
Beesley Thomas J laborer b
Nelson Carl A jeweler
87 Pettine Uldrich lawyer
Shippee Isaac A ins mgr
91 Cotter Wilhelmina
Cotter Jane b
Hunt Mary widow
95 Nightingale James N clerk
Archibald Silas A carpenter
Nightingale James M clerk
99 Bryer John C decorator
Byer Martha T widow b
Hunter George M clerk
Hunter Helen M b
105 Bundy J H Mrs
109 Wickes William S mfg jeweler
117 Whitney Francis J buyer
121 Gardiner M W clerk
123 Thomas Frank L electrician
127 Schwarz C J H ins agt
Brooks William R clerk b
Brooks Amelia M widow
Brooks Mary teacher b
147 *Elmwood Av crosses*
193 Vacant
201 *Bucklin St crosses*

Left Side

18 Marlow Grace widow
34 Vacant
40 Johnson Fred B dancing teacher
Barter Ethel Mrs dressmaker
Johnson Mary B teacher
42 Grimwood Donald C jeweler
46 Hardy Ernest W machinist
Pinckney E S Mrs
Pinckney George I cashier
48 Hale Charles E com trav
50 Farrell Ellen J M s
Farrell Anna T steno b
Farrell Frances J steno
52 Farrell Joseph F purch agt
56 Hewett Elwin E station agt
Reilly Owen foreman
Reilly John M J plumber b
Reilly Eugene P draftsman b
58 Vacant
60 Vacant
68 *Updike St crosses*
72 Hooper Alise M Miss
Wheeler Harriet B widow
Grout William H diesinker
74 Clark Harvey B piano teacher
Clark H B Mrs dressmaker
Burrill Helen E widow b
76 Grundy Thomas designer
78 Cathcart William machinist
80 Hills Fred T salesman
82 Cregan Henry L superintendent
84 Bradshaw Joseph H clerk
86 Mendelovitz Hyman iron dealer
94 Sorrentino Vincent mfg jeweler
100 Briggs Albert M bookkeeper
Townsend Foster H printer
102 Salisbury Maria L Mrs
Salisbury Everett M mfr
104 Holbrook Howard F
106 Adams Winnie widow
108 Walker Earl T supt
110 Lincoln F H rubberworker
112 Rich William D
114 Williams John real estate
Williams Philip display mgr
Williams M Malcolm clerk b
Williams Lyman auto salesman b
116 Ballou Mary C widow
118 Staniels Charles M "Journal"
Hammond Frank I dentist
Sherman William H Mrs b
138 Bernkopf David jeweler
150 *Elmwood Av crosses*
180 Vacant
188 Vacant
194 Hayward Thomas W bookkeeper b
Pierce Ella M Mrs b
Pierce Lucy H teacher b
202 *Bucklin St crosses*

DAISY from 60 Rill to Allston Ward 10

Right Side

1 Spinelli Sylvestre laborer
Carbone Andrew laborer

DAKOTA from 203 Woodward road Ward 3

Left Side

14 Bennett John weaver

DALE from 490 West Exchange to 427 Atwells av Ward 9

Right Side

11 Lacano Leone rubberworker
Perrotti Michele laborer
Perrotti Luigi laborer
Tavone Giovanni laborer
15 Barosa Vincenzo mason
Antonino Melia laborer
Neri Vincenzo laborer
15r Adessa Carolina widow
Mancini Antonio laborer
19 Libutti Michele laborer
DiBattista Donato laborer
21 Ramagniano Nunzio laborer
23 Giarrusso Giovanne laborer
Serrechia Antonio laborer
Vario Gabriele laborer
27 Garzerra Ernesto laborer

Left Side

4 DiIorio Donato tracer
Burke Edward jeweler
10 Querini Giuseppe carpenter
Montecalvo Giuseppe driver
14 Pantolini Giuseppe laborer
Serrotti Luigi laborer
Ramaciri Maurizio retired
14r Comparone Giuseppe laborer
Capraro Luigi laborer
18 Burozzi Ubaldo laborer
Silvestr Antonio laborer
Tavoni Giuseppe laborer
20 Vacant
22r Scardella Rocco laborer
Iacono Ferdinando jeweler
DelFavio Michele laborer
Faella Giuseppe laborer
24 Mellillo Giuseppe laborer
Leone Michele laborer
Russo Nicola barber
Borrella Giovanne laborer
Chierrico Cosmo laborer

DAN from 38 Delhi to 39 Bush Ward 3

Left Side

8 Augustine John laborer
10 Peterson Peter laborer
12 Vacant
16 Vacant

DANA from Camp to 680 Hope Ward 2

Right Side

Ivy St crosses

65 Ferns David bookkeeper
Ferns Jessie steno b
69 Clarke Gilbert T foreman
Clarke Oakes A T
75 Batchelder Henry S chiropodist
79 Maginnity George F mgr
83 Bassett Frederick J Rev
Bassett Leonora
Walverton Lillian C widow
89 Munnegle Ann J widow
Munnegle Annie L principal b
Munnegle Grace L b
Munnegle Lillian G teacher b
Munnegle Bessie J teacher b
93 Ladd Louis E mfg jeweler
95 Toomey Ellen M Miss
Haslam Charles R lawyer

Left Side

32 Reed Robert C oils
38 Church Samuel W architect
42 Starrett T Everett cashier

Ivy St crosses

66 Smith Edward A mgr
68 Doyle Abby widow
Crotty Lawrence F real estate b
McCarthy Douglas F clerk b
78 Turner Warren L deputy city aud
Turner Mary A widow
82 Moran John W clerk
86 Dean Calvin jewelers' findings
92 Carroll William foreman
Carroll Alice S teacher b
Carroll Fannie C teacher b
Carroll Mary teacher b

DANBY from Windmill Ward 3

Right Side

15 Adalio Alfonso laborer
Mingioni Vincenzo
25 Casini Leonardo laborer
Barone Giorgio laborer

Left Side

6 DelLavallo Nicandro pedler
Cambio Thomas autos
20 Devine Winnifred Miss

DANFORTH from 465 Smith to 40 Vale Ward 3

Right Side

5 Marmion Catharine widow
29 McNeary Patrick
Breudenstein Edward W bkpr
39 Redmond William J railroad mach
Thornton John custodian P O
57 Roberts Nicholas painter
McGrady William T grinder
Harris Daniel W meat cutter
Walker John laborer
61 Canavan Michael paver
McDonald William laborer
Cusick Peter A carpenter
65 Ourishian Gabriel grocer h
Ourishian Gabriel screw maker
Jasper Harry jeweler

Left Side

18 Vacant
52 Donlan Theresa
Ramsay Alexander jeweler
54 Ramsay Frank J jeweler
Messier Peter H machinist
58 Adams Thomas at B & S
Carthy John J filemaker
Creighton George ins agt
72 Kempf Frank A machine opr
Foley William L laborer
Webster Frederick A machinist
76 Bartigian Charles S watchmaker

DANIELS AVENUE from 644 Plainfield to 217 Pocasset av Ward 8

Right Side

1 Clegg Catherine widow
Hall James R overseer
Hall James B
Emerson Clarence C helper
9 Mullins John expressman
11 Howarth A bbie E widow
Allen Annie C widow
19 Davis Ernest T expressman
Sidelinger Alvin U machinist
Davis Charles A salesman
Slader Emily B widow
29 Peckham Amasa Raymond janitor
Jesul Adelard laborer
33 Grant Edgar W milkman
Horton Josephine M widow
37 Hawes Arthur conductor
Gill Eleanor Z widow
39 Bess Charles O milk dealer
41 Irons Thomas F ins agt
45 Sutcliffe Lewis
Clarke Margaret widow
49 McLaughlin William L cabinet mkr
Luther Edward G calender man
53 Horton Alpheus B clerk
Grant Charles W milkman
61 *Harlam St crosses*
67 Tyrell James A tinsmith
Bright Louise widow
71 Drew George R dentist
77 Romer William J
Roberts William jeweler
83 Claxton Luther E machine opr
Reddy William
Ethan St crosses
125 Rivelli Pietro janitor
DeSimone Adam laborer
133 Palioitti Antonio laborer
Ianotti Antonio laborer
137 Ponticelli Salvatore weaver
DeAngelis Pietro weaver
145 Casey Agnes widow
Holbrook Edward R driver
159 Egan Annie Miss
Rivelli James variety
159r Gregorie James warp starter
163 Vacant

Left Side

18 Deverall Edwin Fred overseer
20 Senior Howard clerk
Fielder William at B & S
22 Morrell A
24 Barr Edward J auto painter
26 Graham John toolmaker
28 Glaser Otto A motorman
Mahoney Florence B salesman
30 Smith Royal
32 Coffey George R machinist
Robinson James P lineman
00 Daniel Av Primary School
48 Potter Albern M truck driver
Campbell John H clerk
50 R I Brush Co
Grant Edgar W milk dealer
Grant Ulysses S milk dealer
62 Cranshaw George R bricklayer
Harrington Cornelius G sta eng
Newsome Harry decorator
Harlam St crosses
68 Siegel Charles E poultry
Siegel Pauline H widow
80 Stillman Dorsey J auto repairer
96 Jillson Daniel K timekeeper
Jillson Marie Mrs dressmaker
98 Corbin George S cement worker
Morrissey John S cement work b
116 DeAngelis Tommaso carder
DeRobbio Vincenzo operative
120 Vacant
124 DeRobbio Consiglia widow
128 McDole James W janitor
132 Starkweather Nancy J widow
Spencer Edwin H auto repairer
136 Porcelli Antonio laborer
148 Santagata Giovanni weaver
154 Eastern Toy House, paper novelties

DANTE from 439 Admiral to Ventura Ward 3

Right Side

117 Izzi Filomena widow
119 Ricci James machinist
Mariano Arcangelo laborer
DeCenzio Francisco teamster
131 Muto Angelo laborer
Mazzocca Biazo laborer

Left Side

132 Ciriano Gaetano laborer
144 Migniell Luciano laborer
Nardacci Vincenzo laborer
154 Dal Liero Antonio laborer
DeStefano Mega laborer

DARLING from 135 West River to opp 39 Corliss Ward 2

Right Side

9 Barth Fred boilermaker
Worley John laborer
11 Latimer Robert A
Dyaz John, U S N
13 Wood E F Mrs

Left Side

12 Bergeron Wilfred A boatmaker
Holland Edward J clerk
McGann John conductor
16 O'Connell Mary A widow
O'Connell Thomas F laborer
15 McVeigh James forger
Flanagan Mary widow
23 Maguire Patrick laborer
Brennan Sarah widow
29 Kerino James soft drinks
33 O'Donnell Elizabeth widow
20 Carlon Edward driver
Fitzsimmons Charles laborer
Donahue Rose E widow
24 Ryan Sarah T widow
Duffy Frank laborer
26 Vacant
30 Kerwick John J starch mixer
Duffy Edward F clerk
32 McDonald Peter machinist
Crown Martin laborer
36 Mathewson Albert laborer
Howland Mary widow

DART from opp 148 West River to 76 Stockton Ward 2

Right Side

27 Waldron Joseph E bench hand
Waldron John F laborer
McNalley Thomas A box maker

Corliss St crosses

43 *Salesses Court begins*

43 Curtin Susan widow
Peckenham James at Screw Co
45 Meegan Thomas
Lambert Arthur ammunition
47 Testa Francesco pressman
Padino Giovanni asst foreman
49 Finneran John watchman
Zolbuski Stanley

Left Side

30 Salesses Margaret M
38 Kelley Thomas lather
Martin Charles coremaker

Corliss St crosses

44 Campbell John F plumber
48 McCarthy Ann widow

DARTMOUTH AVENUE from 571 Broad to 160 Elmwood av Ward 5

Right Side

23 Spencer Sarah W
Spencer Fannie S
Francis Esther
27 Aspinall Albert coachman
Briggs Charles H chauffeur
31 Parker Jennie M widow
33 Tierney Thomas J plumber
35 King Peter
39 Hilgers Theodore silk mfr
43 Capron George E trav salesman
Miner A L jr
45 Baker E J
47 Deignan John E trucking
Crumley Mary R nurse
51 Smith James J cook
Chafee Eva widow
Monaghan John machinist
Ellis Mary widow
53 Clancy Charles radiators
Duke William carder
55A Faulkner Oscar E clerk
Osterman Walter lawyer
Osterman Catherine A Mrs ins
59 Williams John jeweler
Simpson George F machinist
McNeill C Herbert carpenter
Sauriol Charles P teamster
Lamoine Max
63 Gentle Thomas recruiting officer
Henry Edward A foreman
65 Fitzpatrick Annie J widow
Fitzpatrick Andrew L inspector b
Fitzpatrick James E plumber b
67 Fitzpatrick Frank A conductor
67A Williams Mary E
Whittaker Mary M
69 Boyce Richard B motorman
Rogers Jennie B Miss saleswoman
69A Engley William machinist
Curtin John engraver
73 Mahoney Ellen Miss
Vaughan Walter A
81 Byrne M widow
Allan Emma widow
Kerr Margaret widow
McLaughlin James
83 Pilling Reuben at B & S
Pilling Elmer druggist b
Pilling LeRoy G lawyer
Baldwin Eilliam W director
85 Munroe Charles E silversmith
87 Durell Guy salesman
89 Hamilton Cora widow

Left Side

6 Hartshorn Charles F watchman
12 Lane L apartments
16 Peckham Thomas A engineer
Sprague Irving machinist
18 Durfee Albert N sexton
Lernard Mary widow
20 Barney Charles A clerk
26 Bosquet Rose Mrs
Thompson Albert janitor
30 Bates Cora F Mrs
Bates Amy L b
Bates Albert M salesman b
Young S W Mrs
32 Toole Frank J melter
Scanlan Catherine Miss
Keefe M Agnes steno b
38 Cairnes James machinist
Barney Josiah M bookkeeper
40 Brooks Emily widow
Flynn A and S Misses
44 Anderson Gustav toolmaker
Stewart Arthur carpenter
48 Brown Thomas H lawyer
Smith Herbert M
54 Blanchard Melanie Mme dressmkr
Schwarz Rudolph jeweler
56 Collins Anna Miss
Collins Eugene
Giese William painter
Boucher Eugene J supt
58 McLeod Donald L tailor
60 McGinn Albert T
62 McCrillis Harry M foreman
McDermott Elizabeth widow
Deignan Charles B toolmaker
64 Clark Phillip J jeweler
Wilson Jane widow b
McCrann R Frank sec and treas
McCrann Charles B b
68 Shulanski William E electrician
Murphy Lawrence W butterine
74 Talbot Louis
76 Snow Harold A driver b
Snow Samuel A elevatortender
Burke Robert E at B & S
Robinson James W collector
84 Scheminger Chas F salesman b
Scheminger John jr auto burners
Babbitt William D
88 Murphy Frank G

DAVIS from 83 Smith to 122 Orms Ward 3

Right Side

19 StPatrick Parochial School
25 Sisters of Mercy School
31 Clarke Mildred M Mrs

Davis—*Continued*

37 Powers John E laborer
Higson Susanna widow
43 Kapstein Bernard canvasser
Brownstein William secondhand store
Collins Fred C investigator

Boone St begins

49 Tatro Donate E barber
Hoard John M laborer
Hoard Joseph W clerk b
Bush Richard laborer b
55 Murray Joseph P helper
57 StJames G Walter plumber
59 Oldfield James A clerk
61 Beugaff James S machinist
65 Kilguss Matthew cabinetmaker
Kilguss John soft drinks b
Kilguss Frederick cabinetmaker b

Field St begins

71 Morrison John at B & S
Brissette Samuel painter
77 Sanborn John C Mrs
81 Hanley James W electrician
Grimes Arthur P driver
85 Sisson Mary F widow
Moore Samuel J helper b
Garrett Ellen widow
89 Quinn Thomas J undertaker
O'Brien Joseph J clerk
93 Slocum Charles E grocer
95 Kelley Phoebe E widow
99 Chilingerian John toolmaker
101 Grandfield John F clerk
105 Hughes John J asst undertaker
Quinn Margaret Miss
107 Wallace Frederick mechanic
109 Donnelly James machinist
111 Vacant
113 Reynolds Rose widow
Reynolds John at B & S b
Reynolds Edward at B & S b
Hargreaves Raymond clerk b

Left Side

50 *Cherry St begins*

60 Bishop Annie Mrs boarding
Wholey James letter carrier b
62 Grafton Frederick at B & S
Wilson William at B & S b
Radican Geo machinist
64 Dunklee Lorimer fireman N Y, N H & H
66 Agnew Hugh A express
70 Lovett James B inspector
Henkel Bertha L widow
72 Feiler Hyman waiter
Pustelnick Philip painter
76 Searll Margaret Mrs roominghouse
82 Jonatts Christopher clerk
90 Orlansky David Rev

90 *Common St begins*

98 Conley Sarah M widow
106 Pease Morgan E chiropractor h
Orenstein Samuel H at News
Olson Oscar O mechanic
110 DesRoches Arsene B photographer

DAWSON from 113 Courtland to opp 15 Marshall Ward 9

Left Side

6 Barnbrook Frank lawyer
Healey Elizabeth A widow
8 Fogarty James J coal
12 Kenson George F paperhanger h
Bennett Mala B widow
Olney Bessie T clerk b

DAY from 296 Niantic av Ward 7

Right Side

7 Miley John A disinfectants
Miley John A jr tel opr
11 Forsberg August J carpenter
25 Komischke Matilda Mrs
Komischke Charles, Gorham's b
27 Komischke Frank J machinist
29 Komischke Matilda C Mrs grocer
41 Smith Maude Miss

Left Side

8 Miley Soap Co soap mfrs
12 Vacant
14 Miley Thomas A soap mfr
24 Beaudoin Albert
28 Fosberg Charles O woodturner
30 Anderson William laborer
32 Carlson John A machinist
34 Rolland Oscar L inspector
44 Pillion Thomas E foreman
50 Brewer Harriet widow
54 Morris Richard janitor

DAYTON COURT from 70 Rugby Ward 6

Left Side

1 Laidler Joseph M conductor
3 McAnany John J mason
McAnany Joseph H, U S A b
McAnany Thomas F coal b

Right Side

2 Nichols John F engineer
Ekelund Carl A painter
2r Miller Edwin C fireman
4 Forsberg John wire drawer

DEAN from Harris av to 725 Westminster Wards 4, 9

Right Side

West Exchange St crosses

29 Lajoie Antonio laborer
45 Anthony George laborer
Cossole Corrado coremaker
49 Conte Antonio laborer
DiSanto Birardo laborer
Marandoli Antonio laborer
Stappas Thomas laborer
DePetrillo Sisto watchmaker
DePetrillo Tommassina midwife

71 *Cedar St crosses*

71 Frosolonese Social Club
Spaziano Mariano mason h
Carrozza Giulio laborer h
73 Cajeiano Luigi blacksmith
Neri Antonio laborer
D'Amico Luigi laborer
73½ Zeva Simone laborer
Rao Rocco laborer
75 Vacant

77 DiIorio Frank laborer
Giordano Carmelo widow
Silvestri Brigido widow
79 Federal Hill Dairy milk
85 Palumbo Vincenzo laborer
Rainone Giuseppe laborer
Ferrara Dionizio laborer
91 Presciutti Federico
Golato Carlo tailor
Carozzelli Antonio cigar mfr
91r Ferris Mary widow
Yeunis David pedler
Mazzarelli Biagio laborer

101 *Spruce St crosses*

101 Paolucci Giovanni machinist
Bertone Teresa widow
Russillo Nicholas machinist
105 Vacant
109 Viti Francesco shoemaker
111 Martini Michele tailor
Ricci Francesco engineer
DeAngelis Antonio barber
113 Spaziano Vincenzo grocer

139 *Atwells Av crosses*

139 Federal Hill Baptist Church
141 Carella Giaocchino physician
143 Franciscelli Giuseppe weaver
Abbato Giuseppe bootblack
Abbato Rocco student
145 R I Creamery Co
147 Altruda Pasquale molder
Annese Damiano tailor
Esposito Antonio candymaker
Iacono Antonio ice cream h
149 Patalano Michele A barber
151 DiTonto Nicola printer

Federal St crosses

Kenyon St begins

177 DiSalvatore Pietro grocer
181 Martini Francesco laborer
183 Prudence Sisto barber
185 Iannontuoni Francesco tailor
Fazioli Felice pedler
Pescitelli Vittoria widow
187 Galluppo Joseph jeweler
195 Naples Bed Spread Co
DeLacava Antonio bed spread dlr
Petrosenelli Harry clerk
Possignoli G M clerk
197 Pettes Thomas A salesman
Littolf Rocco musician
Cella Jerome clerk
201 DeTrobbio Lorenzo laborer
205 Signori Alessandro cobbler

205 *Broadway crosses*

205½ Signori Pietro cobbler
DiMase Antonio laborer
215 Cole Service Station
219 Dean St Express Office
221 Rice William A bakery
227 Hall Henry L hay and grain
231 Puroil Soap Co
233 McDonald Ada Mrs
Saisbery Charles J agt b
233r Douglas John laborer
235 Watson Mary rooming house
237 Hall Charles C provisions

Carpenter St crosses

251 Rucco Peter D laborer
Shaw Jennie Mrs
Tatro Arthur coremaker

West St begins

257 McLaughlin Mary J saleswoman
Artand Joseph cook
McLaughlin Helen C b
McLaughlin Alice V saleswoman
265 Wineheck Joseph, B & S
Brown Mary A widow
McDonald Eben W clerk
Haines Abbie widow
Sullivan Jeremiah steward
Giunti Ettore laborer
Quinn Peter F jeweler
265r Gibbons John P picture enlarging
Daniel Fred jeweler
Haline Helena widow

Bowditch Place begins

271 Sullivan John F steamfitter
Degnan Mary widow
277 Lister Herbert clerk
Wright William baker
281 Sanders Theodore F secondhand furniture
283 McIntosh Henry G chef
283r Vacant
285 Travisone George barber
287 Vacant
291 Patterson Albert H carpenter

Fountain St crosses

307 Fales Lewis L carpenter
Fales George L cotton yarns
Fales Lewis L Corp auto repairing and painting

307 *Washington St crosses*

309 Lighting Battery Service Co
327 Dean Publishing Co
329 Mattson Charles M upholsterer

Left Side

West Exchange crosses

66 Martorelli Eugene laborer
Sindone Fillipo cobbler
66r Mayhey & Newsham auto repr

Cedar St crosses

78 Rossi Nicola laborer
Colavecchio Vincenzo baker
Ruosi Giovanne laborer
80 Susi Gabriele
Nibaldo Cosmo laborer
Mastrangelo Angelo jeweler
84 Jones Anna Mrs
90 Bria Gaetano street sweeper
Romano Luigi laborer
Caldo Peter laborer
Calabro Fortunato laborer
90r Romano Arginto laborer
Rossi Vincenzo molder
Trorano Antonio laborer
92 Oliva Antonio grocer
94 Venditto Giovanni clerk
Natale Emidio milk dealer
94r Cristofaro Giuseppe laborer
Olivio Vincenzo teamster
96 D'Amico Pietro laborer
Turcho Antonio laborer
Rahad Mike laborer
98 Maddalina Salvatore grocer

Dean—*Continued*

100 Regine Frank & Co wholesale confectioners

102 *Spruce St crosses*

104 Trifiletti Antonio meat market
106 Salzilli Felice shoemaker
Spizzirri Carmine grocer
Zati Carmella Mrs

Brayton Av ends

126 *Atwells Av crosses*

140 Sons of Italy headquarters
142 Great Atlantic & Pacific Tea Co grocers
144 Barbarite J J plumbers
146 Mercurio John driver
148 Ianuzzi Domenico laborer
150 Conti Joseph variety
152 Vacant

152 *Solar St begins*

162 DeCesare Giovanni barber
Rubiano Giovanni laborer
Lacerenza Pasquale fixer
164 Pettine Vincenzo notary public
Ahlijian Alexander laborer

168 *Bond St begins*

176 *Federal St crosses*

186 Dennis Emerson
188 Kjellman Andrew shoemaker
190 MacKay Daniel G plumber
194 Basile Francesco laborer
Guinti Massemioa widow
196 Carbone Scipione bootblack
198 Vacant
200 Vacant
200r Coggeshall Frances widow
Wright Malcolm baker rms
204 Ahern Ethel Mrs
Kelly Terrence laborer rms
Lynch Joseph laborer rms

204 *Broadway crosses*

218 Young Edwin A musician
Martin David R engraver
220 Wayant Otto D trucking
226 DeNoncour Bertha Mrs
Cargill Earl laborer
Parish Charles H painter
230 Woodward Lena M Mrs
Donilon Cassie C Mrs
Robinson Charles painter
234 Cotton Charles finisher
Brogan Ann Mrs
Brogan Walter b
Brogan James b

242 *Carpenter crosses*

246 Columbia Furniture Co second-hand furniture
250 Christopher James
Stavolone Camillo
252 Feeley Agnes B Mrs
254 Barberi Joseph chef
256 Luby Michael J policeman
Murphy Frank jeweler
258 Ray James C jr auto repairer
Deery Frances widow
260 Peel Thomas machinist
• Harding James photographer

260 *Cottage St ends*

270 Briggs H F Mrs
Damon Joseph jeweler b
Venner Luigi
272 Britt Joseph R bookbinder
Jones James F jeweler b
Jones Raymond A actor
Jones Nellie Mrs
Pierce Daniel chauffeur
276 Taglaimonto Giuseppe barber
278 Waters Andrew horse clipper
282 Waters Joseph painter
Ellerbeck Harriet widow
Ferris Henry Mrs
Sargent Arthur jeweler
284 Sahlem John V blacksmith
Welch Thomas J laborer
288 Gillis Catherine Mrs
Phetteplace George jeweler

290 *Fountain St crosses*

296 Providence Gas Co stable
298 Accinno Raffaele shoemaker
300 Maynard James W grocer
302 Alba Salvatore barber
304 **RITZAU H C CO** electricians—See page 1013
S R Manufacturing Co electric specialties
306 Victory Restaurant

306 *Washington St crosses*

324 *Lyman St ends*

324 Matthews Roofing Co
326 Ideal Leather Goods Co jewelers' cases
330 Tracy William M tinsmith
334 Astor lunch bakery

DEBORAH from 400 Plainfield to 17 Dorchester av Ward 8

Right Side

9 Spellman Michael D clerk
Burke John J patternmaker
11 O'Donnell Annie widow
Emmett Herbert G clerk
17 Ryone Gardiner stonesetter
Willman Etta E Miss
19 Knight Eliza widow
Timperley William T plumber
21 Rushton Jackson machinist
Harrop John clerk
25 Gibson Seth R painter
27 Ward William S sta engineer
29 Peck Irving W toolmaker
McKenna Amey E widow
35 Gill Hannah T widow

Left Side

12 Harrison John T sta fireman
Earle Elizabeth Mrs
Lutz Charles sta engineer
12r Bradley Daniel clerk
Kelly M Joseph real estate
16 Saunders Patrick H
Melvell Martin machinist
18 Broadhead Herbert clerk
Hopkinson Henry S clerk b
22 Lamb Alice E widow
McDermott Mary C J Miss
Wallace John F deputy state bird commissioner

26 Kerr George W motorman
Greenwood Frank weaver
Shannon Michael J shipper
Scrimger Mary widow

DECATUR SQUARE at intersection of Carpenter, Fountain and Vinton sts Ward 9

Right Side

1 Harris Mary widow
Harris Mary rubberworker
Harris Ella tel opr
Harrington Joseph E ins agent
3 Rao Antonio laborer
Perrone Leo driver

Vinton St ends

5 O'Reilly Katherine Miss b
O'Reilly Nellie Miss b
O'Reilly John P jeweler
Durfee Fred J A jewelry b
11 Wood Josephine Miss
13 Hart John steamfitter
Trident Matteo laborer
15 Brady John brakeman
17 Gaiser Jacob G baker

Left Side

16 Aiello John silversmith
Arnold William T clerk
16½ Torti John tailor
18 Laurelio Cosmo grocer
19 Laurelio Cosmo grocer
20 Collea Vincenzo barber

DEERFIELD TERRACE from 3 Alger av to Railroad Ward 6

1 Storms William R com trav
2 Ball William E foreman
3 Ward Francis widow
4 Munro John R carpenter

DE FOE PLACE from 50 Waterman to opp 12 Congdon Ward 1

Right Side

3 Neef Julie widow
5 McCool Edward embalmer
Mahoney Frank clerk
7 Riley Raymond F clerk RR

Left Side

4 Brant Almon B chiropodist
Smith Olive B Mrs
4½ Blockson James A cook
6 Morrow Martha widow
8 Turner Eva M Mrs
Graft Frank picture framemaker b

Angell St crosses

DELAINE from 659 Harris av to 63 Manton av Wards 9, 10

Right Side

15 Vacant
21 Vacant
23 Vacant
33 Rocchio Peter file inspector
Storton Antonio fileworker
35 Murray Mary Miss
Barker Annie Miss
Romski Frank laborer
Rafferty William laborer
41 Sliney Elsie widow
Ouellette David file hardener
Derrick Francis J machinist
45 Keating Susan E widow

Valley St crosses

49 Farrell John E rubberworker
Sweeney Walter weaver
51 McFadden Thomas J asst foreman
53 Bushee Joseph E floorlayer
Bayley William A foreman
55 Carlos Patrick C paver
57 Derrick James W conductor
StPierre George machinist
67 Vacant
00 over Solavicz Michael comber
69 Wojciechowski Nicoden laborer
Ozorviocz Peter helper
Slsztkoski Joseph loomfixer
71 Vacant
73 Vacant
75 *Sonoma Ct begins*
81 Shoker August at B & S
Lapierre Frederick laborer
Kapiana Frank enameler
85 Pinkofski Madeline Mrs variety
Graboski Jacob laborer
87 Pinkofski Raymond laborer
Kachnowicz Louis laborer
97 Vosnick Vincenty weaver
Koschaurcz Marchic operative

Audrey St begins

105 Mandillo Angelo soda etc
107 Mandielo Angelo h
109 Zolnierz Theodore operative
Bergeron Simon helper
113 Padien Mary A & Susan I Misses
Benoit Margaret widow
Lafontaine Joseph H filecutter
Fanning Sarah A Mrs

Appleton St begins

121 The Lyra Brown Nickerson House
Rhodes Ella Newton matron
133 Grace Memorial Home
Rhoades Ella Newton matron h
141 Coffey Alice widow
Gorman Francis H clerk h
141r Delavnas Wladislaw machinist
Stawstack Teofil bleacher
147 Hand Christopher F weaver
McGrath Raymond F, U S N
149 Rundoff Selma L widow
Goddard Charles
153 Kane Sarah widow
Dalton Francis D sta fireman
Grady John plumber
Vandenboore Aline Mrs
Conboy John conductor
153r Morrow Franklin W weaver
Mariott Walter Mrs
Elfers Mary E Mrs
Boyensky Peter weaver
155 Capaso Vincenzo barber
Delaine Ice Cream Co
161 McKee Ellen Miss
165 Holloway Thomas H Mrs
165½ Turner George R lunch
171 Vacant

Delaine—*Continued*

173 Chamberlain Alexander copper zinc repairer
Dobson H G operative
Pryox Thomas H weaver
175 Kauffman Frank J

Left Side

18 Hoxley Marie widow
Withay Fred B chauffeur
20 Adams Lena Mrs
28 Dempsey Joseph M shipping clerk
46 *Valley St crosses*
102 Precourt Flora B stenographer
104 Darley Robert J machinist
106 Perlow Sam tailor
Frechette Adelard weaver
110 Barron Alexander M lcomfixer
Gregory Julia widow
114 Batastini Bros bakers
126 Benedetti Peter baker
Fogl Maurigio sta engineer
130 Vacant
134 Nutini Adolph driver
138 Orondo Amanda widow
Cohen Maurice clerk
140 Bishop Alfred operative
Pavoski Stanislaw laborer
142 Lawrence Alexander car repairer
Kommski Paul laborer
Furtk Frank machinist
Alexander Joseph C sta engineer
144 Gore Edwin C weaver
Fredette Napoleon watchman
148 Pierce Joseph B plumber
Poitras Joseph G laborer
152 McNabb Ellen Mrs
Priest Edward I machinist
154 Ramsden Charles provisions
156 Campbell Margaret and Kate Misses
McGrath Patrick H meat cutter
Sakwa Walter weaver h
Warner Mary widow
156r Munroe Joseph T dresser tender
Champont Arture operative
158 White John F plumber
160 Angell Frederick C Mrs boarding house
StPierre Edward sta fireman
164 Urbanas Sam laborer
Chikowski Michael woolcomber
168 McKee Martha Miss lodginghouse
170 Szewezyk Stanislaw soda etc
172 DesGranges Adelard furniture
174 Social Club
176 Brown Rita M Mrs
Conroy Edward T jeweler

DELHI from 337 Chalkstone av to Dan Ward 3

Right Side

9 Mitchell William laborer
Beck Isaac poultry
15 Resnick Rosa widow
Gershman Joseph poultry
19 Labas Hyman laborer
Marston Bella Mrs
27 Vacant

Left Side

8 Vacant
10 Sellinger Sophia widow
14 Chester Frank laborer
24 Ciesla Frank teamster
Kulchofski Frank at B & S
Coltuneck Sophia widow
Katowicz John laborer
28 Gertz Morris carpenter
30 Berkovitz Nathan poultry
Zaporowicz James laborer
Lopez Barney
36 Kakofski Adam opr
Bethely Albert laborer

DENISON from 60 Chatham to opp 110 Commodore Ward 3

Right Side

9 Langlands Thomas F toolmaker
Langlands James H b
17 Cipolla Ralph salesman
19 Vendettuoli Giuseppe salesman
Vendettuoli James A real estate
McCusker Daniel J molder
31 McKendall Frank D lumber

Left Side

8 Whittaker Arthur tollmaker
Ainsworth Edward laborer

DEPEW from 1063 Elmwood av to 70 Alger av Ward 6

Right Side

25 Black Joseph D electrician
29 Clark Mina A F widow
31 Jaques Fernando O supt
Jaques Fernando O jr pres
Jaques Grover D toolmaker
35 Allen Clarence D polisher
41 Mangler Frederick J organ builder

Left Side

12 Clark Margaret T widow
Clark Lawrence A auto supplies
16 Kechijian Mardros machinist
40 Babcock Frank D installer

DERRY from 15 Geoffrey's court to 37 Oregon Ward 3

Right Side

15 Narcissian Michael lodginghouse
19 Klezewski John U filecutter
23 Gcskawicz Alexander laborer
31 Chapkounian Garabed laborer
33 Sarabian Michael fruit
39 Simonian Simon molder
41 Deradourian Bogos grocer h
51 Vacant
59 Vacant
63 Vacant
69 Vacant

Left Side

16 Gellman Nathan junk
20 Vacant
22 Wiscawcz Alex laborer
24 Wiskowski Victor opr
30 Narcissian Michael boardinghouse
34 Armenian boardinghouse
Asadoorian Peter laborer
42 Vacant
56 Vacant
60 Vacant

64 Vacant
70 Vacant
76 Armenian boarding house
Musial Garabed cook
Salvo Joseph laborer

DeSOTO from opp 284 Grove to the river Ward 9

Right Side

15 Hurl Bernard T
Schmidt Emil R
17 Schmidt John H weaver
Carey Arthur L painter
Walsh William laborer
19 Beacon Thomas carpenter

Helme St crosses

21 Peck John G machinist
23 Johnson Stephen at B & S
Whitaker William at B & S
25 Conway Thomas helper
Etchells William watchman
27 Worthington Thomas calenderer
Etchells Charles driller
27r Derochers Charles driver
Garde Robert foreman
29 Brown Herbert shipping clerk
Bellavance Frank piper
Lannon John A grinder
Etchells Ada widow
37 Boyd James at B & S
39 James George finisher
Gay James H dresser tender

Left Side

2 Martin Charles E painter
Garrein Leon L weaver
6 Nickerson Maria E widow
Fanucane William truck driver
Early Hugh P painter
10 Prucker John weaver h
Priestly Wilson machinist
10r Conway Alexander spinner
12 Mahon Owen
Affleck Augustus spinner
12r Wood James weaver
Affleck Charles at B & S
14 Gauch Eugene M brewer
16 Ellis Alfred weaver
18 Brown George E machinery insp
Spender Ruth and Alma Misses

Helme St crosses

20 Lewis John sta engineer
Casey Patrick H shipping clerk
24 Newton Mary J widow
Biggs Rose widow
24r Watson Patrick J blacksmith's helper
26 Platt Elizabeth widow
Waterman Robert A machinist
28 Brown Willard M clerk
Bolter Melvin H machinist
30 Blackburn John machinist
32 Eddy Frank A tester
Major David W watchman
34 Dodd John J helper
Lees John woolweigher
Rushworth Frederick M carpenter
Sutcliffe Herbert helper
34r Atkinson Emma widow
Smith William paintmaker
Dalton Alfred coremaker
38 Hargraves Charles E dresser
Miller Clarence J ammunitionmkr
38r Maxwell Lawson chauffeur
Horton Ruth E Mrs
Cooper Wm F special delivery lettercarrier
Laukerviez Tarrie file forger
Zarva Lillian widow

DETROIT AVENUE from 1149 Broad westerly to Niagara Ward 6

Right Side

15 Harris John O porter
39 Vacant
45 Intlehouse Andrew insurance
47 Skinner Jesse C clerk
49 Graham Langdon B foreman
51 John David E radiographer
53 O'Hara Edward P typist
55 Nelson Andrew clerk
Nelson Ruth P clerk
57 Buerdsell John at Gorham's
61 Sessions Charles I conductor
Anderson James A salesman

Savings St begins

69 Read Otis E silversmith
71 Watson Louis A chauffeur
71 Woolley Horace W engineer
73 Medcalf William salesman
75 Merrill Charles E painter
79 Moore Walter E train dispatcher
Hutcheon James M toolmaker
83 Kirby Harry motorman
Blackwood Robert B
85 Blackwood Wilfred E
97 Greene Catherine Miss
Nisbett James S clerk
Gayer Martin S, U S N
103 Lafferty Martin T laborer
107 Brown Charles R carpenter
Humis Ezra laborer
109 Leach William J conductor
Pierce Louis L chauffeur

Left Side

22 Lennon William J plumber
26 Donnelly Mary widow
Donnelly Frank demonstrator
30 Goff Henry B clerk
32 Conaty Thomas laborer
34 Blackmore Edward rubberworker
36 Wender Frank A nurse
36a Tanner Walter S wiredrawer
38 Waterman George E clerk
40 Kearns Michael J mach
42 Lincoln Isaac
42a Booth Edwin I clerk
46 Mocksch Charles T mfg jeweler
Walker Charles W
50 Ferguson William H police
60 Botham Harry R motorman
68 Hanley Francis P timekeeper
72 Young John A painter

DEVINE from 216 Swan to 75 Seymour Ward 6

Right Side

7 Horton Thomas laborer
9 Hunter William laborer

DEVONSHIRE from Wardlaw av to Sunnyside Ward 3

Sandringham Av crosses

Admiral St crosses

31 Flynn Dennis J weaver
39 Librandi Frank druggist
Librandi Gusti ins agt b
Librandi Giuseppi machinist b
47 Dutra Manuel at B & S

Augusta St crosses

63 Deziel Wilfred watchman
Deziel Walter W chauffeur
65 Nesbit Clifford E L fireman
DeCoff Flora E widow
71 Langford James weaver
79 Mason Theodore J milk dealer

Left Side

Sandringham St crosses

Admiral St crosses

6 Voccio Joseppina Mrs
60 Bartolino Paolina Mrs

Augusta St crosses

68 Wood Mattley weaver
Langford George grinder

DEWEY from 417 Plainfield to 136 Eastwood av Ward 8

Right Side

19 Gowdy Mahlon M pres
Wright Nathan M jr lawyer

Whittier Av crosses

39 Tracy Peter H furniture mover h
Kelley John F motorman

Laban St crosses

59 Milner Charles I chemist
61 Marsden Frederick W foreman

Left Side

20 Saunders Walter M chemist

Whittier Av crosses

30 Beane William H mgr
40 Leonard Sarah E Miss
Leonard John E, P F D

Laban St crosses

56 Sterre Laura C widow
Arnold Clara W widow
60 Cranshaw David mason
Kirby Edmund J lithographer

DEXTER from 1326 Westminister to opp 4 Burrington Wards 7, 9

Right Side

Waterloo St begins

000 cor Cranston, State Armory

Cranston St crosse

163 Auto Exchange machine shop
171 Nichols C Edward laborer
Nichols Ariadna widow b
McElen John boxmaker
173 Caron Nelson furniture packer
Caron Edwa d H machinist b
Caron Wilfred chauffeur b
Caron Albert wireworker b
Caron Rosie Mrs dressmaker
177 Wiesner Charles weaver
183 Giguere Ermest coffinmaker
189 Sheehan John F carpenter
Dunham Olaf at Prov tel b
191 Lewis Wilfrid tire repairer
193 Martin Terrence J rubberworker
McCabe Elizabeth Mrs b
Allardice Annie Mrs
197 Lafountaine Henry cigarmaker
O'Brien Frank I machinist
Lafountaine Philomene Mme
199 StLaurent Daniel machinist b
201 Parenteau Leon J painter
Hope Arthur C clerk
205 Cournoyer Octave machinist
Manchester James M mechanic
Pratt Earl teamster
207 Dubois Armand J teamster
213 Vacant
213r Vacant
215 Quinn Patrick Mrs
Robert John janitor
Weir John J jeweler
215r Vacant
219 Desrosiers Marcie P grocer
221 Pensinger Edgar watchmaker
Sorenson Carl ironworker
223 Bergeron Charles carpenter
227 Maynard Louise widow
Maynard Theodore auto repr b
Maynard Charles E auto repairer b
Maynard Floreda weaver b
Maynard Rosalla weaver b
229 Sedina William jeweler b
Bonin Joseph S butcher
231 McGovern Thomas watchman
Kelley Myra rubberworker b
233 Bosworth Annie widow
Bosworth William jeweler b
Riley John clerk
237 Hoel Susan dressmaker
Ott Louis wireworker
239 Benoit Elizabeth E variety
Wise Thomas optical worker
241 Benoit Elizabeth E variety
243 Mulrain Margaret widow
Jones Joseph barber
Lemay Arthur stonecutter
Lemay Arthur jeweler
245 Hyman James F soft drinks

Sprague St crosses

251 Behan James saloon
Cotter Michael watchman h
Bilodeau Fortunat carpenter
283 **PEQUOT CLEANSING & DYE WORKS**—See page 1009

Ford St begins

297 Townsend Braiding Co
307 *Hanover St crosses*
319 Rogers Margaret Mrs
321 Carr Daniel B Mrs
323 McGinn Charles H mulespinner
325 Porter Alpheus blacksmith
Fitzgerald Edward driver b

PUBLIC MARKET and its Branches are the Best Food Stores in America

327 Belanger Diana Mrs grocer
Bellevue Av crosses
329 Najarian John grocer
331 Abbey Lottie B Mrs
Garren Edith Mrs b
Abbey Raymond C wireworker
335 Vacant
337 Slater Annie J Mrs
Flynn Christopher brick layer
347 *Waverly St crosses*
371 *Althea St begins*
399 *Linwood Av ends*
Waldo St begins
439 Belanger Pierre barber
Gebhard George A motorman
475 *Wadsworth St begins*
Sherry St begins
483 Leopold Hugo chaser
499 **LIBERTY LAUNDRY Inc**—See page 1017
Potter Av crosses
523 Carlson Gustave engineer
525 McKay James D iceman
Wetherbee George machinist
527 Vacant
531 Conneely Thomas F silversmith
Goff Joseph M motorman
535 Taber Charles O motorman
Cole Albert M filemaker
Cole Clinton D driver
539 Darcy Thomas fireman
Prosser James at Gorham's
543 Conley Frederick L
Moran James silversmith
549 Ray Mary widow
551 Halpin Michael J laborer
Burke Martin J polisher
563 *Huntington Av crosses*
571 Threshier Raymond E teamster
Brown Frank H collector

Left Side
8 Deio Mary E widow
10 Nelen George A autos
14 StLaurent Joseph
Powhatan St begins
20 Judge Bridget widow
Taber Elias F capt, P F D
Tracy Ellen
26 DeConti Angelo dentist
26 Caldarone Angelo A foreign exchange
32 Reid John Mrs
34 Salisbury Charles lawyer
36 Bradford Herbert E automobiles
40 Rochford Joseph M salesman
McCall Raymond accountant
42 Hewitt Harley W Rev
Dunn Emma steno b
46 Advent Christian Church
54 Brown Stephen F machinist
Aldrich Carl dyer
58 Fuller Lizzie F Miss
Fuller John P driver b
Brown David M auto repairer
64 Fraser Alexander W contractor
McCormick J Edward driver
68 Gorman Frederick G musician
70 Maynard Nathalie widow
Division St ends
74 Griffin Bessie M & Alice L Misses
Griffin Mary A Miss
78 Davis J S
80 Griffin Ira S eggs and butter
82 Stewart Kate Mrs
Hogan Elizabeth dressmaker b
82 Moore Robert T painter
82r Potter James F elevatorman
88 Vacant
94 Wilmaerth Nicholas woodworker
Rodman Edward H sec
98 Takvorian Maksood jeweler
Leavens Shirley O at B & S
102 Anderson Emma C widow
Casey Frederick driver
104 Carpenter George H parcel del
Hall Joseph W stage hand
106 Stapleton John F undertaker
Downs Leander W jr janitor
108 Engley William G driver
Bacon Mary A widow
110 Cheever M Annie widow
Mowry Lottie E widow
112 *Durfee St ends*
138 *Cranston St crosses*
144 White Frank watches and clocks
152 *Lester St ends*
000 StCharles Borromeo Church
178 *Wilson St ends*
178 Tanner George V inspector
Tanner George W clerk b
Moore George F supt b
190 Gagnon Fortunat physician
Gagono Eugenie L Mme physician
Gagnon Arthur J physician
Gagnon George F cashier
Lapierre Victorinne b
Riopelle Albert F b
200 Hackett William A meatcutter
Murphy Frank P metal polisher
202 Dunning Frank driver
Waldman Joseph grocer
204 Waldman Joseph grocer
Warren St ends
212 Rolland Hormidas enameler
Rolland Ernest L woolweigher
Rolland Julian V designer
Rolland Gaston A auto repairer
214 Dermody Anna widow
Lockwood William Russell salesman
Shay Charles H packer
218 StJean N & George D polishers
220 Boyajian Garabed shoemaker
Westfield St ends
248 Vart James grocer
254 Brais Hervey J bricklayer
Walander Emma C widow
Walander Carl W awnings
256 Persall Albert stove assembler
258 Martin James button worker
260 Virginia and Spanish Peanut Co
268 *Cromwell St ends*
308 *Hanover St crosses*
320 Vacant

Dexter—*Continued*

322 Vacant
328 Porter Alpheus blacksmith
000 *Bellevue Av crosses*
330 Vacant
332 Vacant
346 *Waverly St crosses*
Whitmarsh St ends
Daboll St ends
464 Elmwood Mills braid mfrs
Mawney St ends
Burnett St ends
502 Stetson Russell machinist
Kitchen George W estimator
Bacon Henry F stripper
506 *Potter Av crosses*
518 Chace David W, Gorham's
Coppage Walter welder
Chapelle Oscar
Fleming Anna
524 Kelley John J police
Murphy William E
536 Knight Charles I machinist
540 Egan Edmund polisher
Skivington John iceman
544 Gay Lewis jeweler
546rRamsey Ralph horseshoer
Mackenzie Kate widow
548 Greene Francis H machinist
Wilde Albert, Gorham's
550 Parent Irving J grocer
554 Walsh James blacksmith
Hopkins Allen J, Gorham's
562 Sherman Arthur E painter
Luther Edward iceman
564 Slattery Mary E Miss
Slattery Hannah A hairdresser
Prosser Richard molder
566 Snoparsky Louis grocer
Huntington Av crosses

DEXTERDALE ROAD from 38 Summit to Camp st Ward 2

Right Side

11 Greene Arthur P buyer
17 Clarke William C engineer
21 Alcott Ernest C sales promotion mgr
27 Dudley Charles E hardware
37 Harris Howard S instructor
Miller Mary E widow b

Left Side

16 Clarke Richard H broker
28 Gilmore William E manager

DIAMOND from 352 Cranston across Superior Ward 7

Right Side

15 Dugas Delphis carpenter
LaValley Arthur A waiter
19 Spink Frank A foreman
Spink Grace L clerk b
Karabedian Krekor at B & S
23 Tanner Albert E salesman
Hannam Mary E Mrs
25 Stephenson George H stamper
LaVallee Benjamin jeweler
27 Dubuc Mary Mrs
Bullock Adelbert D engineer
Bullock Charles A driver
Casey John L operative
Chapdelaine Ernest laborer b
29 Paquette Adelard operative
Dragon George boilermaker
31 Sexton John B butcher
Duffy Nellie Miss
35 Dessaint John J policeman
Bailey John H carpenter
37 Adams Charles laborer b
Blake Lester rubberworker
Gladding Julia E widow b
41 Mercier Albanie dressertender
Mercier Dolphis dressertender b
Caro Joseph tailor
Larocque George J packer
45 Phelan Patrick F
Phelan Richard F foreman b
Phelan Elizabeth E operator b
Phelan Agnes B operator b
Flynn William fireman
49 Richards Anthony motorman
Gormley John real estate
53 Kelley Catharine widow
Kelley James B steamfitter b
Kelley James B jr, U S A b
Murray Bernard
Bagley Peter clerk
Hollis St begins
63 Gray Arthur B teamster
Winthrop Sadie widow
65 Hill George A cook
67 Croft Catherine widow
71 Lusignan Fred carpenter
Coyle Lillian Mrs
73 Duffy Annie M widow
Demares Mabel Mrs b
Sarkesin Harry grocer
75 Chandler Edward P poolroom
77 Handley Mary widow
Handley Bertha braider b
Handley George W laborer b
Handy Charles machinist
83 Major Timothy laborer
Engleson William laborer
87 Plante Joseph driver
StJacques Eliza Mme
89 Keene James J laborer
95 Carroll Patrick wireworker
Gallagher Rose Miss
Ethells Prudence H Mrs
Etchells Albert helper b
Nagle Mary widow
97 Vacant
Superior St crosses
107 Sweeney Nathaniel P contractor
Schatzman George bootmaker

Left Side

8 Williams Benjamin W Rev
Tuskegee Electric Co
12 Hughes John salesman
14 Read Frederick E police
16 Providence Steam Trap Co
20 Burmingham Catherine Miss
Coleman Catherine Mrs
Coleman James operative b
22 Taft Herbert J electrician
Burke James P mason

24 Goodrich Edward T driver
Goodrich William E
Corcoran Frank A b
Jane Frederick spoonmaker
28 Hicks Stephen P engineer
Hicks Oliver smelter
McNally James P operator
32 Hicks Walter foundryman
Mulleady John J jeweler
36 Viau Alphonse clerk
Rochon Alfred E mgr
46 Thomas James R expressman
Ellis Joseph widow
52 McVey John J machinist
Asher Walter W chauffeur
62 Paparian Nehan coal and wood
64 Capron Frederick J hardener
Rudolph James ashman
Berry Frederick laborer
Cowan Joseph T rubber worker
Paparian Michael coal and wood
Wainwright Sech laborer
68 Cavanaugh Mary A widow
Stephens Thomas fireman
72 Elsey Robert J watchman
Juneau John laborer
76 Therrien Ambrose conductor
Therrien Jules molder
Corsett Fred
76r Morrissey John nail maker
Morrissey Mark shipper
80 Hunter Thomas E painter
Bucham John auto painter
82 Sorour Sam grocer
84 Murtha Bernard enameler
Soroun Sam grocer
84r Sullivan John O painter
Ward John watchman
86 Werner Frederick upholsterer
Gay Mary widow
88 Eldridge Frank chauffeur
90 Kean Walter machinist
Velton Walter driver
Gibbons Lillian B Mrs
Doyle Mary Mrs b
92 Fleming Edward attendant
Duchencan Allan teamster
96 Handfield Elmira Mme
Miller Roy clerk
106 Eatough E S Miss

DICKENS from 117 Oakland to 92 Ruggles Ward 3

Left Side

12 Dudley Alfred W asst supt
14 Taylor Lawrence photo engraver
22 White Fred J electrician
24 Heselwood Harry machinist
26 Gilbert Henry T electrician

DIKE from 19 Huntington av to 120 Saco alley Ward 8

Right Side

21 R I Co rotary converter station
35 Dumelewicz Adolph opr
Kratkofski John weaver
37 Pisarewicz Joseph operative
Dangeelowiz Joseph operative
Sazkola Leslaw machinist
Zaczkaycz John elastic weaver
43 Troy James operative
Lazowsky Michael repairman
Riskewicz Michael weaver
45 Urbonowicz Anton laborer
Antrofick John operative
Jeozakivick Frank molder

Troy St crosses

55 Okolowiaz John operative
Okolowiaz Edward operative
Kesser Adam operative
Daivot Joseph at B & S

Bough St begins

00 cor Bough, Hughes Wm Co Inc autos and garage

Stokes St ends

103 Callaghan Frank bottler
103r Matteson Aden T carpenter

Library Ct ends

Left Side

4 Tokas Louis laborer
O'Connor John Mrs
6 New England Lunch Co bakery
over 6 Lafabvre Oswell repairer
00 Dike St station N Y, N H & H R R
34 American Woolen Co
Weybosset Mills

Troy St crosses

68 Providence Combing Mills, Hills & Nichols props wool tops mfrs

Agnes St begins

90 **FREDETTE JOSEPH S** furniture mover—See page 1029
98 O'Donnell John automobile storage
100 Kasper Jacob junk
104 Lafflan Silas carpenter
108 Fagan Margaret L widow
Gallant Mary Mrs
110 Mee Hugh J machinist
Augustine Benjamin truckdriver
112 Champage George truckdriver
Lynch Thomas F

DIMAN PLACE from 294 Angell to 29 Stimson Av Ward 2

Right Side

9 Lister James Mrs
15 Kelly Hugh W vice president
19 Dorrance Herbert L broker

Left Side

20 Watrous Ralph C insurance
Aldrich Joseph A Mrs b
24 Thomas Arthur A lawyer
26 Lowe Frances physician

DIME from 467 South Main to 442 South Water Ward 1

Left Side

26 Fernandes Ida

DINGLEY COURT from 48 Olney Ward 2

Right Side

19 DeGordy Matilda Mrs dressmaker
DeGordy Joseph musician
Day William E painter
Roache James mason
Sheppard Margaret widow

Dingley Court—*Continued*

Left Side

16 Silk Jacob pedler
Gurnick Louis ieweler
22 Greene Nathan capmaker
Doolovsky Samuel, B & S
24 Ludman Morris junk
Gold Benjamin shoemaker
Tarnapol Jennie widow

DIVISION from 132 Bridgham to 70 Dexter Wards 7, 9

Luther St crosses

Right Side

9 Atkins Mary Mrs
Hollis Ada widow
13 Hawkins John machinist
Ingleby Alfred machinist
15 Valliere Joseph B
Greene Phoebe widow

Hammond St crosses

25 Sheldon Lena D teacher b
Godding Edward A real estate

Powhatan St crosses

29 Hale Moses E watchman
33 Vacant
37 *Harrison St crosses*
47 Kenyon Nathan A colorer

Groton St crosses

49 Kennedy Eugene F rec'g clerk

Left Side

6 Whitford Ulysses E clerk b
Oliver Mary A widow
Douglas Elizabeth R widow
Randall Crawford E jeweler

Luther St crosses

Hammond St crosses

26 Vacant
28 Locke Frank E jeweler

Powhatan St crosses

30 Hall Emma G Mrs dressmaker
32 Fisher Marshall E police
34 Sweet Sarah L widow
Case E A Miss
36 Hayward Annie F widow

Harrison St crosses

46 Connors Michael J salesman
Marsh Fred A teamster
Bense Frank Mrs

Groton St crosses

DIXON from Roger Williams Park crosses 1163 Elmwood av Ward 6

Right Side

3 Pairpoint Ellen J widow
Pairpont Nellie M teacher
17 Koedam Harry engineer
29 Shirley Thomas Gorham's
33 Ward Richard supt
Ward John dyer b
Taylor Edward carpenter
47 Magoon Louie R clerk
Magoon Eva W asst curator

Elmwood Av crosses

61 Mulligan William B engineer
73 Hunt John W plumber
81 Potter Walter B teamster

Left Side

2 Blair Harry R tool maker
4 Williams James salesman
38 Lally Mark clerk

Elmwood Av crosses

70 Wing Delbert F engineer
74 Clarkin Arthur J steel hardener
80 Vernon Frederick toolmaker

DOANE AVENUE from 197 Elm Grove av to 432 Wayland av Ward 2

Right Side

3 Whitney Ernest M shoes
5 Calder Harold G physician
7 Coffin Edwin H agent

Left Side

14 Fales Richmond J
20 Whelden Earl C hay and grain
24 Madge Norman G engineer
28 Dwyer Timothy F mgr
38 Sweet Newton J salesman

DODGE from 1142 Westminster to 97 Central Wards 7, 9

Right Side

11 Roberts Celestin carriage painter
McCullin Charles boilermaker
15 Bennett A J real estate
17 Kallstrom August tinsmith
Sullivan James F finisher
Reopell George E chauffeur
23 Kenyon Edward G painter
Laplante Joseph chauffeur
29 Buckley Ellen widow
Hill James L conductor
35 Thomas Oliver L steamfitter
Antrasian Nashan laborer
41 Donlin John J janitor
Bonaventure Frank T rubber-worker
65 Beirne Peter
Beirne Mary E steno b
Beirne Helen G bookkeeper b
Beirne Alice C teacher b
Farley James J manager
67 Martin Homer L carpenter
Murphy Bernard fisherman
71 Canole Terrence coremaker
Demers John F brakeman
73 Maher Ernest L pipecoverer
Yamazooshian John jeweler
75 Vartanian Yegia laborer
81 Demirjian David B & S
Dulgarian K dry goods
83 Butler Patrick F jeweler
85 Chambers Charles painter
87 Vacant
93 Thayer Teaming Co stable
99 Stoneham Amanda widow
Parker Henry teamster
Dixon Walter superintendent
101 *Cranston St crosses*

Lester St crosses

125 Toomey Joseph porter
Williams Frederick D cook

Livermore St crosses

127 Lewis Anna A
129 Moses Joseph H hostler
Thompson James R porter
129½ Devine Lester H longshoreman
131 Garnett William H porter
133 Robinson Maxwell fireman
Thompson Charles H porter
135 Harris George D hostler
137 Vacant
139 Johnson Charles E drier
141 Draper Harold C porter
Draper Georgine B Mrs

Tighlman St crosses

143 Allen Mildred Mrs
143r Crump Arthur V laborer
147 Mason Moses laborer

Booth St crosses

151 Angel James H jr truckdriver
151r Healis Nelson laborer
155 Vacant
157 Mannix John T wiredrawer
O'Keefe Thomas laborer
159 Vacant
163 Private garage

Left Side

8 Varin Ernest E laborer
Hudson Frederick J clerk
Robinson Charles S elevatorman
12 Keough Annie widow
Clark Rose Mrs
West Everett W helper b
West John F Mrs
20 Nye George L painter
Hines William A carpenter
64 Dugan Michael J driver
McCusker Patrick blacksmith
Herman Elizabeth Mrs
Fias Ruth Mrs
Callaghan John machinist
70 MacGregor William ironworker
72 O'Brien Maude Mrs
74 Patton John mason
Haggerty Mary Miss
Gates Catherine widow
76 Grafton Charles watchman
78 Ashness William machinist
80 Gorman Mary A widow
82 Whittum Thomas florist
84 Thibault Frank carpenter
Sweeney Mary widow

Cranston St crosses

122 Golden Edward G packer

Lester St crosses

124 Vanderveer James A stableman

Livermore St crosses

124r Vacant
128 Hardy James
130 Carter Ida widow
Smith Walter paperhanger
134 Ives Myles expressman

Garrison St ends

138 Spurlock Abbie L Mrs
Freeman Julius laborer
Coleman Robert T awnings
140 Madden Thomas F molder
Madden Thomas J bookkeeper b
Chapoorian Catoon widow
Simonian Maderos Mrs

Tighlman St crosses

144 Hickman Robert T cleaner
Greene William A teamster
148 Johnson Charles freighthandler

Booth St crosses

154 Stewart Charles hostler
Belair Andrew J auto repairer
154r Blake Lucy widow
Howland May widow
158 Lee Dorothy M Miss
Toliver Joseph laborer
160 Walton Hattie widow
Fry Lucy Miss
162 Nutley Mary Miss
StJohn Wilfred laundryman
Cooper Mary Miss
164 Hustedt Elmer S carpenter
Gleason Eva widow
164r Coleman John T laborer
Meehan Mathew laborer
168 Vacant
170 Johnson Martin carpenter
Kurzerian Michal plater

DOLLAR from 455 South Main to 432 South Water Ward 1

Right Side

17 Vacant
19 Vacant
21 Pina Benjamin laborer
Pina Joseph laborer

DOME from 189 Oakland av to 128 Camden av Ward 3

Left Side

2 Fox John A clerk
Murray Thomas F file cutter

DONELSON from 235 Douglas av to 34 Cornwall Ward 3

Right Side

111 Boylan Francis loco engineer
119 Terry Ernest E
121 Devereaux Katherine P Mrs
Montague Anna L Miss
Eades William F dressertender
123 Aldrich Harold A fireman
Young Alexander steamfitter
125 Sonner Walter laborer
131 *Admiral St crosses*
143 Rooney William T driver
145 Pearson Leonard silk weaver
Gagan Edward L stock clerk
147 Firth Samuel foreman
149 Carlson Charles P weaver
Ely Arthur silk weaver
155 Murphy Arthur J sta fireman
157 Lord Susanna E widow
161 *Salina St crosses*
171 Comar Patrick J jeweler

Left Side

118 Flynn James blacksmith's helper
120 Farrell Edward laborer
Morehouse John loco engineer
122 Whatley Fred at B & S
Gardner Percy H cutter
124 Smith Washington I janitor
132 *Admiral St crosses*

Donelson—*Continued*

142 Loring Merle F inspector
Mullen John H, B & S
144 Mulvey Thomas A police
144½ McKenna John boilermaker
162 *Salina St crosses*

DORA from Greenfield to 70 Terrace av Ward 8

Right Side

9 Vacant
11 Hoffman William G ins agt
Lang Barbara J widow
Lang Elizabeth J piano teacher
19 Brennan Mary Miss
Hill Burton woodworker
21 Smith Walter F machinist

Cumerford St crosses

25 Williams Lawrence truckman
27 Vacant

Whitehall St crosses

45 Nangle George B woolsorter
47 Midgley John P carpenter
Whitney Mark
49 Jennings William P engineer
51 Flynn William A police
53 Reynolds Walter
55 Pomp Frank
Helm Charles dressertender
57 Smith Daniel patternmaker
59 Norfolk Ernest B printer
Fifer Arthur M mgr
61 Diffley Patrick F laborer
63 Barnes John F toolmaker
O'Brien William J clerk
Boyd Forrest W employment agcy
67 Fiebick Carl clerk
Gordon Robert shipping clerk
69 Vigneau Charles W plumber
Head John mgr
71 Brown George W overseer
75 Crowe Christie C widow
77 Cook Percy carpenter
79 Camp Reuben J plumber
83 Camp Zillah widow

Priscilla St crosses

105 White William W letter carrier
107 Mavot Armand clerk
Lord Roger M machinist
111 Hobson Reginald W foreman
115 Marot Peter carpenter
117 Gorton Avery T shipper
Maines Robert bookkeeper
119 Steere Clifton W letter carrier
121 Smith Frank H electrician
127 Union Twist Drill Co machinists branch office
Sampson Arthur B salesman h

Webster Av crosses

159 Battle Charles janitor
161 Barnes Fred toolmaker
Schill George engineer
163 Giarusso Antonio laborer
Cardillo Antonio laborer
175 Forglingieri Giovanni operative
Ragosta Jacchino laborer
195 Almano Pietro laborer
201 Palmieri Vincenzo laborer
205 Cottoia Michele laborer
211 Menopelli Federico laborer
Colapietro Frank laborer
Cairo Cosimo laborer
215 Lanzi Tommaso laborer

Left Side

14 Tausend William
Garceau Joseph F woodworker
18 Taylor Raymond E tool maker
20 Kilgus Christian toolmaker

Cumerford St crosses

34 Mocksch Theodore weaver

Whitehall St crosses

46 Just Arthur G A contractor
48 Mullaney John J brewer
Bratley Frank inspector
50 Scharf Henry A weaver
Ryan Walter S clerk Am Ry Express Co
58 Yargo Edward jeweler
Bube Edward silversmith
60 Marx Emil percher
70 Grady John F stuccoworker
72 Band Frederick J toolmaker
Regan Edward J druggist
74 Gulliver Herbert J asst foreman
82 Romer Carl toolmaker

Priscilla Av crosses

108 Coolum Liston M milk
120 Brown William A civil engineer
124 Reilly John W clerk
126 Berger Otis jeweler
128 Bender John W machinist

Webster Av crosses

146 Bonci John shoemaker
Vallier Lina M widow
Staples Ernest A jeweler
148 Bahducci Frank meat market
174 Stowell Charles O baker
Warden Frank F plumber
Lechler William H helper
182 Lomastro Frank weaver
Coia Domenico finisher
184 DiPastano Michel helper
188 DePetrillo Carmine laborer
194 Lattina Parite laborer
Iasconi Michele operative
206 Palmer Joseph laborer
Leonardi Bartolomeo weaver
214 Ragosti Giovanni, B & S
Corsetti Pasquale laborer

DORCHESTER AVENUE from 129 Webster av to 124 Daniel av Ward 8

Right Side

17 Franklin Frederick H chemist
Franklin Leander S painter b
Matteson Rufus S draftsman b

Deborah St ends

29 Pare Edward J overseer
Pare Edward J jr
31 Weeks J James carriagemaker
Heroux John mgr b
Heroux Jane Mrs
Heroux Albert jeweler

31 *Viola St ends*

39 Keighley Gilbert H overseer
41 Hamer Henry second hand

45 Kelley Frank T buyer
Kelley Cornelia B widow b
Emmett Bertha L operative
47 Tidd Claude B police
Dolbey William
51 Angell Amanda M widow
Bowen Mary A widow
Fitzpatrick James M piper
53 Andrews Dutee P car repairer
55 White Naomi widow
Pratt Ezekiel F hdlper

Ralph St ends

57 Saillant Joseph A cashier
59 Roberts William T machinist
Boyes Ann E Miss
65 Giblin Thomas F stockkeeper
Gerardo Tornado laborer
67 Cunningham Ida A Miss teacher
71 Fenton Timothy E dressertender
73 Hopkins Benjamin R conductor
75 Murphy Bridget Miss grocer h

Rye St ends

83 Bernier Felix J operative
85 Gorman Charles A mason
Gorman Irene L music teacher
95 *Laurel Hill Av crosses*

Barrows St crosses

135 Trudon Lawrence D plumber

Lowell Av crosses

Left Side

12 Potter Jesse H sta engineer
14 Hoyle Abraham machinist
Hoyle Betsey widow
Exley Reginald F jeweler
Mucha Clara H widow
18 Kingsley Percival J bookkeeper
20 Costello Thomas H painter
22 Hendrick Elvin O eggs
24 Booth Thomas machinist
Brown Richard conductor
Morton Joe weaver
28 Davis Charles master mechanic
Nelson Alfred E real estate
48 Hassert Otto C florist
Costello Patrick F mason
Hinterland He man L machinist
50 Pearce Charles I conductor
Dawley Leander D janitor
Thornton William ,P F D
52 Collison Benjamin E painter
54 McLeod Wallace overseer
McLeod Sarah J widow b
58 Mathewson Edward F gunsmith
60 Rider Abraham L janitor
62 Walch Charles L jr ice cream mfr
64 Mathewson William A baker
Petrie Sidney tilesetter
66 Clements William Rev
Mowry Irving B forester
Cash John truck driver b
68½ Baxendale Alfred foreman
70 Birtwistle Albert E rec clerk
72 Mullen Sarah M Mrs
Smith Augustus dresse-tender
74 Fielder Ernest E produce
76 Beattie Frank overseer
Wiggins James cabinetmaker
78 Burdick Jesse Howard clerk
80 Ryan John H foreman
Denison Erdest overseer
82 Larkin Joseph
84 Martin Richard, P F D
Csizimesia Rudolf boilermaker
86 Singleton Thanas bricklayer
88 Cooper Sarah widow
90 Meidel Charles F sausage mfr
92 Cooper Nellie C widow
Champlin Henry A marine eng
96 Trementozzi John laborer
Shepardson Ernest laborer

Laurel Hill Av crosses

Barrows St crosses

Lowell Av crosses

DORR from 16 Rill to Allston Ward 10

Right Side

5 Jackson E Edward iron insp
Miluck Stephen rubber worker
7 Donais Frank machinist
Burnstingel Moritz laborer
11 The Elkloid Company

Left Side

6 Paulino John operative
6½ Bowdrich Alphonse laborer
10 Cushing Walter V truckman
Fletcher Maria widow
Trenendozzi Joseph laborer
12 McQuinn John
Corriveau Armand toolmaker
Baguchinskas Charles F, B & S
14 Betzolt Ernest
22 Lawrence John

DORRANCE from Gaspee to the river Ward 4

Right Side

1 Texas Co gasoline station
23 *Washington St begins*
00 City Hall
Basement
Water Meter Dept
Engine Room
Street Floor
Board of Canvassers & Registration
City Registrar
Health Department
Truant Officer
Dept of Public Works
City Forester
Inspector of Sidewalks
Street Signs & Numbers Department
First Floor
Executive Department
City Auditor
Assessors of Taxes
City Solicitor's Department
City Messenger
City Sergeant
City Treasurer
Second Floor
Aldermen's Chamber
Council Chamber
City clerk
Municipal Reference Bureau
Clerk of Committees

Dorrance—*Continued*
City Hall—Continued
Committee Room A
Committee Room B
Committee Room C
Public Buildings Department
Water Supply Board
Board of Recreation
Park Commissioners
Third Floor
Sanitary Engineer of Plumbing & Drainage
Inspector of Buildings
City Engineer
Public Service Engineer
Fourth Floor
Recorder of Deeds
Municipal Court
Clerk of Municipal Court

25 *Fulton St begins*

51 *Westminster St crosses*

65 *Middle St crosses*

69 FOSTER J A CO watches and diamonds—See page 1016

79 *Weybosset St crosses*

81 Narragansett Hotel Barber Shop
83 Phenix National Bank
87 Office Appliance Co
97 Narragansett Hotel
Harry C Griswold prop
Walter F Fitzpatrick mgr
Brown Charles b
Wachenheimer Harry b
Kingsley Walter b
Tenney Fannie Mrs b
Lowe Herbert R b
Dineen Frank b
Landaur Joseph L b
Lederer E B b
Sweet E C b
Steiner Samuel b
Schreiber A C b
Rodman Eldora Mrs b
Chaffee Alfred G b
Colvin Clarence b
107 Dowling Frank J soft drinks
115 Prov Opera House
117 Vacant
119 Quigley Edward soft drinks

Pine St crosses

123 Boston Electric Co
127 Free Masons Hall
131 American Brass Co (Waterbury Brass Branch)
133 Dorrance Garage

143 *Friendship St crosses*

147 Gardner & Farnam Co piano repairers
149 Morlock Carl A & Co furn mfrs
151 Prov Express Co expressing
Chandler Alvin B steel stamps
155 Richards Joseph furniture
157 What Cheer Wire Works
159 No Dust Drying Machine Co
161 Anthony J L & Co jewelers' findings
Hope Glass Works
167 Holt A & Co gold platers
Reinhardt Mfg Co mfg jewelers
Palmer & Capron mfg jewelers
169 Winsor Ira Co steam heat app
Knight R W B steampipe fitter

Clifford St crosses

173 Andrews & Spellman Co hay, salt &c
183 Barney Algernon H stable

Left Side

opp 25 *Exchange Pl ends*

34 MECHANICS NATIONAL BANK—See front col page G
38 Johnston Brcs florists
40 Waldcrf System Inc

52 *Westminster St crosses*

62 Union Trust Co

66 *Middle St crosses*

68 Warner Truly hats
70 National Shirt Co men's furnishings
72 Country Club Butter Co
74 United Cigar Stores Co cigars
76 Case-Mead Building
rm 202 Siegel P neckwear
rm 203 Ferris C R Electric Co
rm 204 Berger Ilie dentist
rm 206 Donnelly Taxi Motor Service Inc
rm 207 Hennessey John F real estate
rm 208 Ursello Ernest barber
rm 209 Fitzpatrick W dentist
rm 210 Gallagher & Co Inc stocks bonds
rm 213 Svea Swedish Newspaper
Stanislaus George editor
rm 215 McKean Charles T printer
rm 216 United Dental Laboratory
rm 301 Finkelstein Charles S lawyer
rm 302 Boston Bag Co leather bags and novelties
French Richard E mgr
O'Connor Charles J lawyer
rm 303 Taylor H A & E S moving picture machines and supplies
rm 305 Kelso John diamond jwlr
Wilson Leonard M stonesetter
rm 306 Macklin Alfred W engraver
Bentley Walter C watchmaker
rm 307–308 Regan D J Co watches, diamonds, etc
rm 309 Belmont Lunch Co (office)
rm 310 Tailors' Trimming Supply Co
rm 311 Steiner David H tailor
rm 313 United Cigar Stores Co of America (business office)
rm 315 Western Film Co
rm 401 North American Shoe Co wholesale shoes
Dreyfuss Gustav jewelry novelties

76 Case-Mead Building—Con
rm 402 Klunder-Welden Dyeing Machine Co
rm 403 Fynney & Cutter investment securities
rm 404 O'Keefe John J & Co
rm 405A **DANFORTH LEON E** real estate mortgages insurance &c—See page 1023
rm 405B Co-operative Investment Co money and note brokers
Mass Bonding & Ins Co of Boston (Industrial dept)
Peerless Casualty Co of Keene N H
The Service Inc of N Y
Union Indemnity C of N Y
Ideal Concrete Products CoInc
Danforth & King Machinery Co
Law, Union & Rock Ins Co Ltd
Great Eastern Casualty Co
rm 407 Iacoucci Giovanni B tailor
rm 408 Humes Construction Co
Upham E H sales agent
rm 410 McGarry John B real est
New England Realty Co
rm 412 Wilson Andrew D watchmaker
rm 413 Mass Accident Co PTherrien supt
rm 414 Copeland & Co safety razor blade sharpeners
rm 415 Vacant
rm 416 American Bead Co
rm 417 Harris Dave R jewelers broker
rm 501 Guenther R painter
rm 502 Campbell F A Co tailors
rm 503 Lavoie Parlors manicure
rm 504 Stokes Willis H & Sons mdse brokers
rm 505 Narragansett Color & Chemical Co
rm 507 Hopkins Frank C tailor
rm 508 Lisabelle's Collection Agency
rm 509 Fisher Michael & Co real estate
rm 510 Luther Charles H patents
rm 511 Pettine & DePasquale lawyers
DePasquale Luigi lawyer
Pettine Vincenzo G constable
Pettine Anthony V lawyer
Turano Michael J lawyer
rm 514 Sullivan Co shoe repairers
rm 517 Choquette Ambrose lawyer
Rubin Harry J lawyer
78 Goodyear Raincoat Co

80 *Weybosset At crosses*

82 Liggett's Hall & Lyons Drug Store
88 rm 1 Hall A H dentist
Bundy Willard C dentist
rm 2 Carr William F & Son shoe repairers
rm 3 Kehoe-Jaeckel Incorporated precious and imitation stones
KEHOE JOHN L real estate and insurance—See page 1025
rm 4 D'Arcy Thos H engraver
rm 5 Landin Nelson H enameler
rm 6 Blair John jr shoe uppers
Anderson Daniel shoemakers.
90 McKenzie H K restaurant
92 Baxter Albert B electrician
98 Taxi Co Inc
102 Narragansett Hotel Garage
110 Connors & Tracy soft drinks
112 Weston C H signs
114 Dorrance Restaurant & Quick Lunch
116 Revere Hotel
120 *Pine St crosses*
122 Aldrich-Eldredge Co wholesale grocers
128 Ballou, Johnson & Nichols Co wooden ware
136 Brown Orrin L carver
Manchester A C Co carpenters
140 Vacant
144 Electro Mfg Co storage batteries
Friendship St crosses
148 Tubular Rivet & Stud Co
156 Belcher & Loomis Hardware Co wholesale dept
162 Tillinghast L H Supply Co
170 *Clifford St crosses*
178 Allen & Reed Inc steam supplies
000 cor Dyer, Prov Coal Co
000 foot of Dorrance Wharf
Lamson Oil Co

DOUGLAS AVENUE from 135 Orms to Geneva Village, Ward 3

Right Side
3 Butman Royal O
McEwan Annie widow
7 Mitchaem Abram teamster
Semle Frances deaconess
North Davis St ends
15 Kwytkim Morris baker
17 Kachadoorian Sackes barber
21 Harris Nathan contractor
Averman Edward delicatessen h
25 Shaulson Samuel jeweler
Finkelstein Abraham tailor
Olevson Rachel widow
29 Hiltman Hyman tailor h
31 Snell Meier S grocer
33 Berger Jacob feathers
35 Chinese laundry
35½ Dedich Pearl widow
Move Fannie widow
35r Lampert Benjamin tailor
37 Brenner Max grocer
Fineman Ralph pedler
39 Kraus Louis clerk

Douglas Av—*Continued*

41 Lisker Samuel laborer
Bojar Leo mfg jeweler
43 Dress Nathan variety h
47 Markowitz Fannie Mrs grocer
49 Markowitz Morris
Miller Morris at gas works
51 Sheptowitzh Rebecca widow
53 Finegold Frank H grocer
57 Nolan John
Kerr Joseph E painter
61 Kenny John P operative
Randlett Arthur L engineer
65 Sohn Joshua clothing
Chantz Louis H helper
65rKiernan Julia F Miss
Allen Mary E widow

67 *Boulston Lane begins*

69 Dwares Sam junk
Goberg David, Jewish book store
69rGergell Meyer clerk
75 Prest Sam shoes
Maseifski John stove worker
Goldman David S printer
83 Vacant
87 Gillen James C machinist
89 Sokovitz Peter jeweler
Orman Edward J blacksmith
91 Kerakowski Abraham d iver
Kerakowski Samuel grocer
97 Shernow Morris plasterer
Stavitski Kaffal pedler
101 Poloschian Garabed roominghouse
Goldberg Louis electrician
Zarturian Magardich grocer
107 Deroyentz Avedis stationery
Darakas John grocer
111 Napalrian John grocer h
113 Ogassian Sarkis grocer

Chalkstone Av crosses

Bush St begins

129 Zooloomian Leo reg phar
131 Mangooni Kachig grocer
Bushell Richard jeweler
133 Harrison Harry soda etc
137 Hook & Ladder 3
139 Solomon William butcher
Passer Philip pedler
141 Wytonal Charles molder
Bake Charles foreman
141rVacant
143 People's Coal & Wood Yard
145 Onesean Garabed pool
147 Kuhn Joseph A ticket taker
149 Gellman Nathan junk
Fendersen Joseph G machinist
151 Melikin George laborer
Talapian Abraham barber
157 Corbin Ann Mrs
Waitkus Alex laborer
159 Hayhurst Jacob machinist
Savardis William laborer
161 Manogian Manoog
Weitkum Alexander helper
Hayhurst John helper
163 Corbin Annie B Miss
Buonainto Julian barber
165 Dickens Israel soda etc

Whipple St begins

179 Vacant
181 McGarry Hubert C variety
183 Sterling Frank brakeman
Fogell Samuel laborer
185 DerStepanian Manoog tailor
187 Mapalrian John grocer

Fillmore St begins

189 Fox Joseph F soda etc
191 Brophy James A laborer
Mosiejewski Stanislaw grocer
Morris John market
193 Arvanigian Donig barber
Ayther Henry F dyer
195 Arvanigian Donig barber
197 Kopkn Joseph rubberworker
201 Reynolds Edward C real est agt
Reynolds James F molder
203 Sheehan Michael E laborer
McDermott William jeweler
207 McHale Thomas P grocer
209 McHale Thomas P grocer
211 McNally Maggie Miss
215 Bamford John machinist
217 Fitzgerald Thomas laborer
219 Hoye John shoemaker
223 Ganley John F laborer
Hammar Annie C widow
231 United Metal Co scrap metals and cotton yarns
000 StPatrick's Cemetery

315 *Chad Brown St crosses*

319 Hickey John J estate grocer
321 Hickey Bridget T Miss
Corbett John H draftsman
327 Boyle William bleacher
Donovan Geo R helper
329 Smithies Samuel helper

Pumgansett St begins

opp 364 *Suffolk St begins*

397 *Donelson St begins*

427 *Berkshire St begins*

431 Perry Charles A toolmaker
Clifford Patrick Mrs widow
Clifford John M lawyer
465 DiPasquale Domenico laborer
467 Perri Giovanni fireman
471 Scuncio Frank laborer
Pezzullo John barber

471 *Clym St begins*

479 Scunzcio Giovanni garage
483 Lanni Alex barber
Zaparis Barney clerk
Scuncio John garage
489 Rosa Michele variety
491 DiMarco Carmine ins agt
Testa Joseph operative

493 *Mowry St crosses*

499 Badessa Nicholas barber
513 Vitale Loretta widow
Kelso Dilla widow
Rocchio Pasquale laborer

513 *Newcomb St ends*

515 Mandella Tomasso variety
525 McClusky James J machinist
529 LaFazia Domenico barber

533 Esposito Salvatore laborer
Pizzuli Antoine barber
Musiano Anton opr
Russo Luigi laborer
535 Spinelli Antonie laborer
Salvatore Raffaele laborer
537 Giello Anthony laborer
549 O'Connell Patrick E
553 Romano Tomasso chauffeur
Passarelli Antonio laborer

Coggeshall St ends

561 Mangiacaperi Joseph laborer
567 D'Amico Nicola grocer h
D'Amico Alberto barber h
569 Barbati Alfonso molder
571 Quatro Romeo laborer
575 Colaluca Massinino A bottler

579 *Admiral St crosses*

583 Aiello Antonio contractor
585 Parrillo Gennaro agent
587 Susi Panfilo barber h
589 Pontarelli Saulo grocer
591 Guglielmi Raffaele cobbler
597 Addeo Eugenio soft drinks
599 Valardi Leo carpenter

Corina St crosses

605 Colacci Cosmo druggist
609 Colacci Michael shoemaker
Colacci Cosmo druggist b
611 Perfetti Domenico mason
613 Addeo Nunzio laborer
615 Addeo Eugenio
Addeo Ursula L teacher of piano
Addeo Michael student
619 Dandrea Ernesto tailor
Chipiano Giuseppi stonesetter
Ricci James soft drinks
623 Luca Domenico laborer
Della Posta Luigi landscape gardener
DiCecca Joseph laborer
627 Boudemti Raffele laborer
Pontarelli Saulle grocer
629 Cenci Elvero tailor h
DiCccca Felice laborer h
Gugliemi Raffaele cobbler
633 Rosa Michele teamster
635 Isabella Raffaela widow
Isabella Nicholas teamster b
641 Baccaro Philip laborer
Pannone Frank tailor
Balassone Joseph laborer
645 Sarono Steve laborer
Imbruglio Carmine laborer
Baccaro Gaetano driver
Landoffi Giovanne laborer
Urchiolo Angelo laborer
Baccaro Philip grocer

647 *Vespucci St begins*

653 Rocchio Michele laborer
Mancini Anthony carpenter
Mariano Gaetano barber
659 Stromondo Giuseppi laborer
Alexandri Rosario laborer
opp 676 *Messina St begins*
685 Elsner Paul F weaver
715 Cooper Frederick C sexton
717 Grant J Edward collector
721 Landsdowne Burdette Rev

000 cor Sherwood, St Thomas Epis Ch
745 Callan John J carder
Callan Catherine G b
Callan Charles weaver b
Gilleese James J weaver b
Gilleese John T weaver b
LeMire Annie F Mrs b
O'Connell Annie operative

755 *Vandewater St begins*

767 Taylor Elizabeth J b
Taylor Julis T Mrs
Taylor John F overseer b
Taylor Philip A b
Taylor Thomas N b
Taylor Mary C b
773 Pieri Paul R grinder
Pieri John C foreman
Pieri Louis A R student

773 *Stansbury St begins*

781 *Veazie St crosses*

781 Higgins Bessie b
Higgins Catherine b
821 Lindquist Benedict John weaver
Hickey John J trimmer
Linder Alida D cashier b
825 Thornton Henry C bookkeeper
831 Goodman Wm A dressertender
Goodman Ernest L bookkeeper b
839 Mulcahey Catherine Mrs
Reynolds Bridget
843 Howarth Percy machinist
847 Panniello Donato gardener
Laird Theodore J operative
855 Taylor Albert W driver
O'Brien Dennis J teamster
859 Pettine Sylvestro tailor
873 O'Neil James H soft drinks
McKiernan Margaret Mrs
875 O'Neil James H
901 Melleney William F grocer
Conaty Ellen Mrs

901 *O' Neil St ends*

909 Major G Jasper weaver
Clay Thomas H traffic officer
919 Archibald Andrew weaver
Bushee Wm J laborer
Mallory Frank H machinist
929 Lombardi Raffaele operative

929 *Concannon St ends*

933 O'Donnell Charles painter
935 Shackleton Arthur H foreman
Shackleton Albert operative
939 Joyce George F painter
951 Carciero Alexander painter
961 Slade William janitor
963 Clegg Wilfred H patternmaker
Slade Frank C cutter
969 Wanskuck Greenhouses
973 Doll Henry J florist
Doll Henry P florist b
1003 Dunn Walter V police
Dunn Mary A nurse

1003 *Henrietta St ends*

1017 Whearty Ann Mrs
Whearty John B salesman
Whearty Gertrude I clerk
Sullivan Julia

Douglas Av—*Continued*

1039 Corbett John J real estate
Corbett Thomas A clerk
Corbett Leo M undertaker
Corbett William B
Corbett Susan A
Sullivan Lillian G widow

1043 *Branch Av ends*

1057 Rankin William J clerk
Gilroy John insurance
Gilroy J Joseph sign painter b
Fraatz Elizabeth K Mrs

1065 McCaffrey John F dyer
McCaffrey John J telegrapher
McCaffrey Wm H timekeeper b
McCaffrey James F jeweler
Riffenberg George P second hand

Ainsworth St begins

1073 Smith Frank E fireman
1117 Geneva Worsted Mills

Left Side

12 Lebow Morris dentist
Levin David tailor

18 Nelson Gussie and Mary Zura remnants
Nelson Abe polisher

20 Rudnick Myer mattressmaker
Cohen Benjamin, B & S

24 Sons of Jacob Synagogue

32 Kilburg Hyman pedler
Rotman Freda Mrs
Lavitski David Hebrew teacher
Weiner John

36 Resnick Louis tailor
Feldman Abraham blacksmith

38 Forbes Louis M dentist

Goddard St begins

46 Brodesky Annie grocer

58 Jaffa Harry counterman
Chace Jacob pedler

60 Bennett Reuben pedler
Ash Louis clothing pedler

Lydia St begins

64 Mushlin Bella widow
Weiner Leo glass worker

66 Lewis Harry furniture

74 Make Benjamin pedler

76 Felder Joseph milk dealer
Resnick Sam florist

81 *Bernon St begins*

100 Brown Patrick F ins agt

102 Fenton John Robert eng insp

Wayne St begins

112 Menzoian Simon shoemaker

114 James Sarah E widow

116 Garvey Michael painter

120 Seamans Ernest R cook
Gahan Thomas printer

120 *Chalkstone Av crosses*

132 Avzninis & Dvareckas grocers

134 Shanley Andrew screwmaker

136 Chilingerian Tom shoe repairer

138 Malhewitz Walter tailor

140 Komer Social Club

142 Deroyentz Avedis H variety

144 Greig Catherine Mrs
Zinck Morton
Burns John laborer
Kiernan F

148 Darigan John A laborer
Lynch Thomas F cloth finisher

156 McCall John J laborer
Gaffney Mary widow

160 Yaffa Isaac fruit pedler
Levin Jacob carpenter

164 Feldman Louis clothing
Peloin Garabed screw maker

168 Tepalian Abraham barber

170 DiManouelian V & B variety

172 Pashalian Charles grocer

174 Shahimian Thomas helper

176 Pashalian Charles grocer

Crimea St ends

182 Devine William J painter

182r Carnes William boilermaker

184 McGuire James laborer
Lavey Michael laborer
Quinn Mary widow
Whalen Arthur F laborer

188 Yeranian Stephan grocer
Hanovian George jeweler

190 Yeranian Stephen grocer

192 Shamerian Sarkis grocer
Yurgilas Adam machinist

194 Shamerian Sarkis grocer

196 O'Brien Mary Mrs
Norton Margaret M Mrs

198 Washumasky Joseph laborer
O'Connell Edward laborer

200 Harrison John H machinist

202 Holleran Michael H helper
Ennis James A machinist's helper

204 Blanchard Henry J hardener
Morris Elizabeth Mrs

206 McGarry Micchael J mason

Candace St ends

222 Quinlan Mary packer

224 Quinlan Henry M collector

Mansfield St begins

236 Leitch Harry wholesale butcher

238 Colburn Walter B salesman
Brown Fred foreman

242 Farrelley Thomas boilermaker

244 Gannon John J clerk P O

246 McCormick Ellen T widow

248 Reese Eugene L crossing tender
Murray Catherine J Miss

252 Morrissey Patrick laborer
Glynn Mary A widow

256 McNeil Patrick coremaker
McQueeney Thomas machinist

260 Fuller Frank stock clerk

262 Bornstein Samuel tailor

264 Halton Ellen M widow
Flynn Gerald W supt

266 Halton Annie M Miss

268 Gorman James F jeweler

270 Barr William F machinist

272 Marmoorian Charles at B & S

278 Yorgarjian Peter barber

280 Ellian Vartan grocer

Pekin St ends

286 *Vale St begins*

292 Landy Thomas F salesman

294 Hutzli John F bookkeeper
308 Cowan George W police
310 Moradian Morad grocer
Goolkasian Stephen screw maker
312 Kopit Harry market
McCallum John carpenter
314 Gilligan Thomas C jeweler

Chad Brown St crosses

326 Cowan George A drop forger
328 Goolakasian Paul grocer
Janagian John grocer
334 Lague Oswald A patternmaker
336 Osberg Peter carpenter
Osberg Peter jr blacksmith
338 Payne Merle E machinist
Jefts Jeannette M Mrs h
340 Larson William machinist
Strange George A foreman
346 Melkonian Paul at Screw Co
348 Smith Howard C carpenter
356 Anderson Frank J machinist
358 Kennedy Agnes Miss cashier
360 Rumbles James B weaver
362 Myron Joseph F machinist
Assian Paul contractor
366 McEllians Vartan grocer
Grane Robert L toolmaker
Tashjian George J tailor
368 Tashjian John M fruit pedler
374 Kashmanian Nicholas T pinmaker
376 Mitchell William drop forger
Smith Fred T loco hostler

390 *Eaton St begins*

396 Vacant
398 Ogden Alfred machinist
Ogden William A clerk
Ogden Henry H bookkeeper b
Ogden Mary A bookkeeper b
Prout Fred G freight conductor
Tourgee Harry motorman

Liege St begins

Venice St begins

August St begins

Mowry St crosses

498 Ahearn Katherine T housekeeper
City Hospital
504 Imondi Francesco laborer
Delophonio Giovanni shoemaker
510 Boissy Edgar machinist
518 Phillips C E and M J Misses
Phillips John J machinist

Alicant St begins

532 DiStefano Antonio teamster
Verno Errico jeweler
Mandella Michael wholesale produce
Lepore Dunate
Lepore Domenico
DiStefano Giovanne lawyer
540 N E Young Men's Association
544 Gaskell Charles teamster
Zambarano Caterino widow
Zambarano Ubaldo E P student
546 Bountempo Sam toolmaker
550 Leddy James A druggist
Rawdon James F inspector
DeLuca Angelo grocer
564 DeLuca Angelo table man
Cascione Frank tailor
Manocchio Domenico at B & S
DeLuca Eugene F machinist
Frattarelli Ernest tailor

Ceres St begins

570 Cardarelli Francesco grocer
Nargiro Edwardo
Capillo Giovanni baker
Cardella Genaro baker h
Frattarelli Antonio baker h
576 Frattarelli & Co bakery
580 Sorrentino Concetto grocer
582 Colaluca Michele cigars
Colaluca Camillo b
584 Colaluca Michele cigars

Admiral St crosses

Veazie St begins

612 Standard Hay & Grain Co
616 Colcaluca Theresa widow
Colcaluca Archimede bottler b
Colcaluca Adolfor bottler b
Eposito Frank laborer
630 Colcaluca Hall
632 Vacant
634 Marra Michele laborer
Romano Salvatore laborer
DiFiori Salvatore laborer
DelLa Vecchia Carmine laborer
638 United States Tailoring Co
Cataldo Frank grocer
Petrocelli Madalena widow
Cenci Paul tailor h
644 Celone Orazio laborer
652 Tararozzo Luigi laborer
Barnharkston Carl laborer
Cambo Joseph laborer
658 Vacant
660 Cataldo Frank grocer h
Cataldo Louis laborer h
662 Ciaccia Antonio weaver
Paola Giovanni laborer b
666 Cadulli Natali driver
Campio Lorenzo laborer
Femino Antonio operative
676 Turner Carrie R widow
Dunkerly Martha M b
680 Sadilli Cosmo laborer
Cioce Luigi driver
Patullo Alexander laborer
702 Slater William at B & S
Slater Elizabeth B steno b
Slater Jessie B b
Boyd Martha B
718 Rattigan Catharine widow
Rattigan Mary A Miss dressmaker b
Rattigan Nora F teacher b
Rattigan Agnes R stenographer b
722 Roebuck Ernest clerk

Damon St begins

734 Dellacarta Gennaro
740 Simonelli George shoemaker
Piccolo Felix stonecutter
Backstrom Axel W weaver

Sherwood St begins

746 Noonan Martin F florist
Dunn David F dressertender b
Dunn Nora widow

Douglas Av—*Continued*

Morrison Ellen T widow
Downes John B jeweler
748 Rattigan Thomas F police insp
750 Brennan Frances J weaver
752 Booth Thomas K operative

Veazie St crosses

Easton St begins

792 Devlin Edward A dressertender
Devlin Rose G teacher b
McKenna Mary E nurse b
796 Madden Thomas F molder
800 Sampson Charles variety
Favicchio Nicolo shoemaker h
808 Lawson James barber
Morgan Harry jeweler
810 Blanding Ernest weaver
Riley William H loomfixer
816 Dandridge Cgarles D, B V S
Leddy Bridget widow
Leddy Frank A clerk
822 Tremonti John M clerk
Sullivan Daniel F polisher
828 McBridge James variety
830 McBride James variety
McBride James G
832 Ellis Wendell S egg candler
836 Holland Hugh P beltmaker
Foster Maud Mrs
Sullivan John H clerk b
DiMasi Pasquale grocer

Farmer St begins

860 Gianpietro Gaetano laborer
860r Vittoria Andrew
862 Foster Louise Mrs
Pettine Sylvestro tailor
866 Bailey Michael driver
McNiff Catherine J widow b
Dimeglio Idilio J jeweler
870 Siliyigni Antonio finisher
Olivo John F grocer
876 Petralia Anthony elevatorman
DeAngelis Angelo laborer
880 O'Malley Martin F salesman
Shea Thomas dressertender
Shea Charles operative b
Shea Harry driver b
884 Olivo Frank barber
Gatto Candeloro laborer b
886 Sorbello Domenico shoemaker
890 Vacant
892 Beaudry Joseph E jeweler
902 Conway Thomas F weaver

River Av ends

916 O'Neil Teresa A teacher
[illegible] O'Neil Catherine E
918 McKiernan Mary T Miss
938 Helliwell Edgar A fixer
Garrett Ellen R
Garrett Harriett M
Leonard Violet M teacher b
Judson Charles variety
940 Favicchio Genaro shoemaker
940½ Judson Charles variety
948 Dowding Frederick loomfixer
Dowding Charles W at B & S
Hilman Charles at B & S
950 Certo Giuseppe laborer

Seamans St begins

976 Taylor Joseph E dressertender
Leonard Philip H weaver
Leonard William F insurance

Hazael St ends

982 Falcone Daniel barber
986 Tully William F weaver
988 Hunt Henry A comber
Reilly Bernard F at B & S
994 Soban Emma widow
996 Smith Frank E weaver
Smith James A trav salesman b
1008 Taylor Oliver E weaver

General St begins

1010 McConnell Philip B foreman
McConnell Thomas P T, U S A
1020 Roebuck Abel
Roebuck Frank watchmaker b
Roebuck Ada bookkeeper b
Roebuck Sarah housekeeper b

Atlas St begins

1034 Taylor Frank L weaver
Taylor Arthur L weaver
Taylor Ernest W operative
1036 Bristow Arthur F weaver
1042 Gallagher Frank H weaver
Gallagher William dressertender b
Mikut Andrew weaver
Mikut Henry A
1046 McKenna Patrick operative
Barber Henry shipper

Burns St begins

1058 Vacant

Lubec St begins

DOVE from beyond 86 John to 222 Transit Ward 1

Right Side

15 Craig Roscoe J chauffeur
17 O'Brien James B tin smith
Hayes Mary widow

Arnold St crosses

Left Side

John St crosses

16 Amara Frank laborer
18 O'Brien Mary housekeeper
Fonto John laborer

Arnold St crosses

DOVER from 188 Academy av to beyond Mt Pleasant av Ward 10

Right Side

19 Darby George H weaver
Darby Loretta B tel opr b
Darby Clara J saleswoman b
21 Mowry Tristram inspector
29 Howe William H
Degnan Catherine widow b
29 *Pemberton St crosses*
35 Gillrain Edward J electro plater
Gillrain James M lawyer b
43 King Peter E, P F D
Cook Florence clerk b
59 Coates Albert O Board of C & R City Hall
73 Meleragno Joseph cigar mfr
73 *Carleton St crosses*

81 Sheridan Bartholomew A mgr
Weignar Paul engineer
Aldrich Alfred
91 Cole Grace widow
Cole Elizabeth teacher
McCaughin Alexander lawyer b
95 Haines Joseph A st B & S
97 Greenup Walter clerk
Greenup Alber M widow b
99 Arnold John R
Arnold Clara B saleswoman b
115 *Mt Pleasant Av crosses*

Left Side

14 Armour Obadiah
Shanahan Edward J machinist
28 Armour Brice D
Pemberton St crosses
34 McQuade Terrence
40 Cavanagh John F mech engineer
44 Coates Charles B constable
48 Swan William D lettercarrier
52 Sweet Brayton D supt
60 Kennedy John J restaurant
62 Gannon Dennis R lettercarrier
68 Batastini Emilio baker
74 Hand Bernard police
Doyle James E salesman
Carleton St crosses
80 McKenna Margaret widow
King Joseph b
Conaty John F lawyer b
92 Saaty Nowman M jeweler
96 McNeill James L lineman
98 Martin Thomas A real estate
Kerwin Mary A widow b
100 Garvey Catherine widow
Lonrigan Margaret Miss
106 Nelson William E foreman
Bucklin Grace Miss
108 Farrelly Thomas F manager
Mt Pleasant Av crosses
130 Kenney William J grocer
132 Ward Elmer G tel opr
Sperry Robert N clerk
136 Devine Thomas F city laborer
140 Fiske Ralph W inspector
Devine Edward C jeweler engraver b
142 Bishop Clarence E foreman
144 Pritchard Arnold salesman
Hannah Herbert laborer
146 Donahey James laborer
Donahey James A teamster b

DOWLING PLACE from 156 Livingstone Ward 2
6 Wells Leonard J clerk
Grattage Charles E woodworker b
Lewis John F woodworker b

DOWNING from 322 Adelaide av to opp 100 Reservoir av Ward 7

Right Side

5 Harding Edward deputy sheriff
5½ Murphy William S jitney driver
7 Condon Augustus train master
9 Connors Thomas caretaker
11 McGee Harry
13 Crothers Thomas L machinist
Flight LeRoy J electrician b
15 Bradley Edward patternmaker
Alvin St begins

DOWNS from opp 221 Plainfield to Lena Ward 8

Right Side

3 Vacant
9 Lancour Alexander carpenter
Porter John laundryman

DOYLE AVENUE from 649 North Main to Weyland av Ward 2

Right Side

1 Salisbury Ella A Mrs
Tinkham Walter A
Church Fannie Mrs
Henry Charles S clerk
3 *Scott St ends*
9 **FLYNN'S TOWEL SUPPLY**—See back cover
25 Sweeney Terrence J foreman
Sweeney Anna M steno
Wisdom John J foreman
Wisdom Frederick b
Wisdon Florence b
29 Riley Robert E machinist
31 Rouslin Charles salesman
33 Thayer Samuel D foreman
Thayer Barbara A b
Smith William S
Smith Ada b
41 Bucosh Mfg Co silver polish
Dewing Susan B widow h
43 Peterson George P hardware
47 Zawatsky Mendel junk
Zawatsky Philip junk b
49 Rogers Florence J widow
Rogers Sarah D widow b
Jillson A Maria widow b
51 Lockart Charlotte widow
Lockart Rena E steno b
Lockart Mary E b
Pontefract Samuel G watchman
Pontefract Henry M student
53 Meister Carl E engineer
Fain Reuben pedler
59 Silva Anthony T chauffeur
McGinty George F painter
61 Hodge James F jeweler
Roach James salesman
Roach John J b
63 Cullen Robert E driver
Fulton William E laborer
67 Clingham Thomas E laborer
Mahoney William O blacksmith
69 Munroe Isabel J H widow
Morgan Charles G
Glodt Wilhelmina Mrs nurse
Glodt Lydia E
Glodt Florence W bookkeeper b
71 Osbourn George chauffeur
75 O'Flanagan Thomas P carpenter
Donnelly Katherine V
Donnelly Rose widow
Donnelly Lucy P clerk
Donnelly Walter J b
83 Doyle Avenue Grammar Schoo-

Doyle Av—*Continued*

95 McGehearty Frank O mason
Dowling Frank J clerk
97 Miller William A master mech
99 Briggs Celestia L widow
Briggs Ruth J nurse b
107 *Camp St crosses*
119 Martin Plain W Miss
Irving Maria E Mrs
Gorman Marjorie widow
Gorman Edward b
Preson Bert asst engineer
Gorman Charles helper b
119rAvery William J carpenter
125 Allen Robert L machinist
Prestwich Thomas
Prestwich T Wendell supt b
127 McCormick John H inspector
129 Sorel J Henry mgr
Sullivan Ellen widow
Sullivan Hannah L nurse
Sullivan Katherine
131 Moore Leo T machinist
Moore Joseph A operator b
Moore Augustin V operator b
Moore Katherine R teacher b
Moore Emily C music teacher b
Moore Mary E b
133 Cambridge Ernest L salesman
Murphy Ernest L machinist
137 Fierstein Charles clothing
Basok Banjamin waist mfr
141 Lowe William H clerk
Dodge Benjamin W b
Sullivan Margaret nurse
Godfrey John salesman
143 Priestly James gardener
Bealin Catherine
Bealin Patrick laborer
145 O'Keefe Daniel laborer
Mahoney Katherine widow
147 Roland Robert W upholsterer
Johnson Frank E optician
149 Durgan Charles E helper
O'Donnell Josie widow
151 Weeks Cora Miss
157 Booth Mary J Miss
Fraser Alexander C foreman
161 Sutherland David J carpenter
Thompson Joanna widow b
Millard Arthur dentist
163 Cameron Elizabeth
Welch Charles chauffeur

Proctor Place begins

165 Jones James F fuel supervisor
167 Grimes Frank J clerk
Grimes Margaret T widow
Grimes Rose C clerk b
171 Barney Sarah V
Barney Abbie V Miss b

Sylvan Ct begins

171½McGonnell James F gardener
Goodwin Henry W
Gardiner Cecilia P widow
173 Bassett Lyman R electrician
Dean Anna F Miss
179 Fales Mary K Miss
181 Weekes Reuben D, P F D

Hope St crosses

205 Canning John E lawyer
207 Ingraham Katharine A Miss
Bicknell Thomas W editor b
211 Donahoe Thos H sterotyper
Fahey Margaret A b
213 Briggs Charles E lumber
215 O'Gorman Thomas A
O'Gorman Thomas A jr dry goods
McGovern Helen A widow b
219 Holton John W supt
221 Rosen Samuel confectioner
223 Higgins Charles K bookkeeper
225 Little Frederick O carpenter
227 Card Clifford E salesman
229 Collins Fred engineer
233 Fox Edward C mgr
Fox Rose Miss
235 Ballou Clarence A salesman
Alger John L teacher
Brow George H
Thornley Adah
Thornley Melissa b
237 Sunderland Walter I jeweler

Morris Av crosses

249 Cox John clerk
253 Hall Charles G agt
253 Webber Edmund H express
Webber Margaret E widow
Webber Edmund H jr textile wkr
Webber Amy H hair dresser
Webber M Esther hair dresser
257 Mann Alexander S chemist
263 Dawley Howard cashier
265 Cullen Alexander L
269 Babcock Kernochan salesman
271 Hadley Arth jewelry mfr
279 Conway Richard
Conway Wendell P laborer b
303 Hallady Milton R artist

Elm Grove Av crosses

Left Side

10 Silverstein Raphael news agt
Russell Mary widow
12 Marshak Harry
14 Port Eli chauffeur
Friedman Aaron I
16 Blattle Joseph jeweler
16rSweeney Terrence at B & S
18 Mullen Thomas H
Mullen Owen F silversmith b
20 Meenagh Felix real estate
Clancy Thomas J clerk
22 Fishman Abraham physician
22½Dorgan James B
Dorgan James F conductor b
Dorgan Colette H teacher b
24 McCarville Michael
28 Wall James A coal
Wall Frank A b
Donovan Franklin clerk
Donovan Irene
Fletcher James b

PUBLIC MARKET and its Branches are the Best Food Stores in America

38 Brissette Charles E provisions
Ryan William J clerk
42 Schroeder Raymond C
Schroeder Frederick L
Bristow Wydell D electrician
Bristow M Annie Mrs
46 Gomberg Max B physician
48 Goldsmith Albert paper
50 Bromson Meyer real estate
Bromson Solomon lawyer b
52 Dressler Rose Mrs
54 Berman George eggs
56 Gertz Joseph produce
62 Bander Philip junk
Abedon Samuel fruit
64 Sherman Samuel remnants
Garr Harold b
Garr Herman tailor
Garr Samuel b
72 Fitzgerald Eva M Miss
Gleason Mary C widow
Gleason Roland W student
76 Reeves Sarah E widow
Stowe Millie L widow b
80 Richardson Eugene R jeweler
82 Small Alfa L widow
Small Walter B b
Rockwell Edith Miss b
84 Merchant Julia A widow
Merchant Harriet bookkeeper b
Stockley George H janitor b
86 McNamara Elizabeth nurse
86r Wooden Irene Mrs
Dean James H
88 Lyon Harry paper dealer
Lyon Mary b
Lyon Hyman M clerk b
Lyon Joseph clerk b
Hammond John A salesman
Dobson Arthur E clerk
98 Rhode Island Society for the Prevention of Cruelty to Children
Miss Annie M Knight matron
100 Hackett John P operator
108 Handy Anna R widow
Soule John C train dispatcher b
Hawksley Harry mason b
Bowen James E chauffeur

Camp St crosses

120 Carpenter Ellen A widow
Bowman Frederick W clerk b
122 Sweeting Albert receiving clerk
Sweeting George trucking b
Matteson James druggist
124 Kelly John laborer
Riley Peter
Stansfield John
126 Reynolds George H
Gardner Alton W salesman
128 Slain John foreman
Sykes D Edwin mail clerk
Gurney Howard H
130 Chatterton Herbert L druggist
Darling Charles P
Darling Edwin S b
132 Whitmore Mabel C sec
Haswell Helen L
134 Cooney Maria B Miss bookkeeper
Cooney Madeline E Miss teacher
138 Malcolm James engraver
Malcolm Alice E clerk b
140 Harding George F clerk
142 Zawatsky Zelik glazier
Dolberg Maurice salesman
144 Walker Henry S mgr
146 McCarthy John mgr
148 Linder Louis clothing
150 McCann William laborer
152 Wood Octavus machinist
154 Weeden Job S silversmith
Bellville Selma widow
Boquest Matilda
158 MacKay Alexander M, P F D
Grant Annabelle widow
160 Caverly Brainard clerk
162 Mann Charles A machinist
Mann Hattie J teacher b
Ring Jennie E housekeeper
166 Mann Charles A machinist
168 Pike George H
170 McCoid Joseph W janitor
172 Fowler Herbert F salesman
174 Pierce Elizabeth widow
178 Prentice Samuel B salesman
180 Beers Jesse L teacher
182 Hood Irving C calico engraver

Hope St crosses

206 Hughes Catherine Miss
Howard Olive C widow
210 Ladd Observatory
228 Miller Vesta G widow
Johnston John J florist b
Kent Albert S meatcutter b
230 Sofrell William H auto repairing
232 Bryant Henry E mech expert
234 Tatro Felix barber

Morris Av crosses

250 Rigby Charles E engineer
252 Connor John J boarding stable
Connor John jr clerk
Connor Edwin architect
Gormley Eleanor
Gormley Lucy E
Gormley Agnes C teacher
258 Cosgrove Edward A ins
Cosgrove Francesco teacher b
264 Fowler Lewis P
Fowler Frances H Miss teacher b
Fowler Clarissa A R b
270 Weagle Angus blacksmith
Pierce Adelaide widow b
Cook Jonathan S carpenter
Cook James b
272 Campbell John
Labour Louis decorator
276 Taylor Harry real estate
278 Eddy Arthur R clerk
294 Pilling John E jeweler
Pilling Elizabeth widow

Elm Grove Av crosses

DRILL from Babbitt road to Sharon
Ward 3

Right Side

38 Venditelli Felice laborer

Left Side

20 Langella Alphonse laborer
DiBona Salvatore at B & S b
26 Vacant

DRYDEN LANE from 46 Branch av to Printery Ward 2

Right Side

1 Ratigan James laborer
3 Smith Samuel piper
5 Sherman Job W
41 Roger Williams Finishing Co

DUDLEY from 659 Eddy to 466 Friendship Ward 5

Right Side

103 *Plain St crosses*
117 Seymour Robert clerk
119 Kelley Richard H truck driver
121 Devitt Patrick J refiner
Reilly Patrick F, B & S
127 Gallagher Michael colorer
O'Connell Robert F laborer
O'Connell John b
O'Connell Edward b
131 Marcy Alfred J laborer
133 Vacant
135 Bornside Isaac shoemaker
Bornside Manald clerk b
Anderson John
137 Scheles James H blacksmith
139 Mazo B glassworker
Lafreniere John musician
141 Bedrick Louis cattle dealer
141a Dickens Charles soda
141r Bornstein Samuel carpenter
Feinberg Raymond at Gorham's
143 Silverman Abraham
Finkelstein Jacob
145 Brier Abraham D

Gay St crosses

149 Burke William
151 Daignault Henry
153 Arnold Howard E clerk
Kestenean Jacob egg tester
Lighter Samuel driver
155 Miller Harry
157 Zitowitz Joseph
Cohan Abraham
159 Bouthier Joseph D steamfitter
161 Rightman Sam pedler
163 Eccleston Emily Mrs
165 Greenstein Isaac metal ceilings
Brown William
167 Doyle John H ironworker
169 Millman Peter tinsmith
Osterman Jacob clothing
171 Rothberg Louis pedler
173 Hodash Samuel grocer
Greenberg Samuel pedler
175 Barad Ester Mrs
177 Greenstein Bernard tailor
Seal Bernard optician
179 Donnelly Leo painter
199 Bergeman Anna widow
Margolis Max
199' Goldenberg Lewis grocer
201 Robertson Nathan salesman
201½ Miller Charles coal
Lipschitz Charles coal
203 Bedrick Max jeweler
Zawden Lewis tailor
205 Korn David hay and grain
207 Baggs William D brakeman
Isenberg Sidney salesman
209 Narr Charles S boots and shoes
211 Cohn Samuel jeweler
Smith Marshall grocer
213 Philips Henry tailor
Walshon Benjamin ins agt

Prairie Av crosses

000 Prairie Av playground
261 Adams Fred L sales manager
Lindburg Bernard L toolmaker
265 Oxx Henry B motorman
Bradley Henry H clerk

Tanner St ends

279 Whiting Frances widow
281 Shurtleff Nellie widow
291 Sayles Margaret widow
Thomas Phebe A Mrs
Thomas B Leola sec

Providence St ends

305 Posner Israel jeweler
Baker Walter M clerk
Noren Alma M widow
Noren Raymond C R adv clerk
309 Young John D painter
Quinn Henrietta widow

West Clifford St ends

Myrtle St ends

Left Side

12–30 **U S GUTTA PERCHA PAINT CO** paint and varnish mfrs—
See page 1021

Culver St begins

48 Walsham Josiah metalworker
56 Service Dyeing and Winding Co
62–70 Cady Moving & Storage Co
64–74 Prov Ornamental Iron Works
92 Falk Hjalmer jeweler
Norberg Harold machinist
94 Louthe William laborer
98 Winters Ellen N widow
Winters Francis J conductor b
Winters Charles H steamfitter b
Winters John A jeweler
Devlin Michael J police

102 *Plain St crosses*

106 DerHohanessian Assadour M grocer
108 DerHohanessian Assadour M grocer
110 Donahue Mary E widow
112 Burns James F jeweler
Myers John F truckman
116 Durkin Edward jeweler
Gunn Edward M toolmaker
Gunn Thomas P b
Charles Elizabeth M widow b
Murphy Josephine widow
120 Stiegel Max supt
120½ Wilner Morris agent
Hoffman Samuel
122 Bloomfield Louis collector
122½ Osterman Louis blacksmith
Goldstein Abraham police
124 Quarnstrom Godfried molder
Bowen John J police
126 Marks Bernard police

126½ Corcoran Joseph
Elfstrom Helmer die cutter
128 Blanchard William
130 Heller Marcus
132 Baker Samuel salesman
Gluckman Jacob upholsterer
134 McGovern Frank clerk
136 Fisher Adrian M timekeeper
138 Burr Annie S clerk
140 Jacobson John barber
Taber Harry chauffeur
142 Genser Jacob junk
144 McGovern Patrick laborer
Braun Otto C machinist
146 Bilger David jeweler

Gay St crosses

150 Adler Solomon grocer and painter
152 Adler Solomon grocer and painter
154 Brier William market
Gursky Rebecca widow
156 Snell Samuel baker
Smith Anna widow
158 Applebaum Max real estate
160 Gorman Mollie Mrs
162 McCarthy Eugene E trainman
Eckstein Louis painter
164 Golden David
166 Kelley James engineer
Ruddman Abraham jeweler
168 Tolchinsky Morris furrier
170 Viner Charles
Blumenthal Isaac tailor
172 Licker Samuel lodginghouse
174 Newman Morris salesman
Brown Harry F jeweler
176 Lvman Samuel tailor
178 Tristman Susie widow
Stigel Edwin A ins agent
180 Tatz Carl J musician
182 Ostrom William
Vedder Washington I jeweler
184 Fisher Ernest M melter
186 Riffkin Aaron auto tire mfr
188 Marley Carrie widow
190 Fox Mary T widow
192 Smith William O rigger
194 Donnelly Bridget widow
196 Hopkins George A foreman
Lafferty William F machinist
198 Small David K machinist
Boehne Henry window dresser
200 Bloom William carpenter
200r Bloom William carpenter and builder
202 Clement Charles E driver
204 Older Milton B jeweler
204½ Donegan Mary
206 Steinmetz Eva
Steinmetz John clerk b
206½ Flynn James at B & S
Flynn Kathryn saleswoman b
208 Bloomstrom Carl E jeweler
208½ Mazur Augustine tailor
210 Lewis Charles B musician
Davis Frank
212 Sodeberg Gustave
214 Soderback John tailor
McGarry Bernard C cutter
216 Doran William compositor
218 Bolger Robert grocer
Littleton Margaret Miss
220 Harris Frederick lunch

224 *Prairie Av crosses*

232 Deary John h
Larivee Walter
234 Doyle William E soft drinks
236 Doherty Thomas P plumber
Doherty James L b
Doherty Richard C b
Burns Francis P bleacher
242 Brown Raymond G auto painter
244 Lerner Henry clerk
246 Silverman Isaac laborer
248 Costello John Mrs
252 Rogers Michael H steamfitter
Rogers Edward F boilermaker b
Tucker Leroy E jeweler
254 Megaughin George asst supt
Whitmarsh Ross D bookkeeper
258 Reigner Herbert J silver spinner
258A Jacolinzer Harry D optical foreman
Whitman Charles L molder
260 Leibo Jacob plumber
Whitman Henry P auto repairer
260A Kahn Nathan stonesetter
264 Begley May M Mrs
266 Thomas Benjamin P master mech
268 Howard Emma S widow
Howard Cora clerk b
Howard Minnie clerk b
Walton William machinist
272 Congdon Joseph C silversmith
Congdon Howard W structural engineer b
Kenyon Annie C widow
Kenyon William C mgr
274 Miller Charles A jeweler
276 Callahan Charles J
Eddy Clifford M jeweler
282 Burke Emory grocer
288 Stelley George W apothecary
Ormsbee Sarah J widow
Ormsbee Earl electrician b
290 Hudson Caroline E widow
Hudson Cora I Miss music tchr b
298 Gleeson James B jeweler
Keebler Conrad J jeweler
306 Schorr Max procer
312 Gray Emma A widow
Arnold Roy F b
Wilkinson Mary A widow
316 Morlock William T cabinetmkr
Atwood Henry
Bergstrom G Albert toolmaker
318 Manchester Albert C com trav
322 Hersey Louis W
Sheehan John E machinist b
Lavelle Ellen M widow
Lavelle Eugene H machinist b
324 DeHarte Ursula
Gage William jeweler
326 Tucker Lorey P engineer
Blodgett Mary N widow
328 Irving John T clerk
Fanning Frank H lunch
Manchester Alice L widow b
332 Cleveland Walter E
336 Spencer George H salesman
342 Litchfield Alice widow
Winchester Elizabeth widow

DUKE from 369 Orms to 398 Smith Ward 4

Right Side

9 Degnan John helper
11 Peterson Henry laborer
15 Taylor Lawrence H, P F D
Chomiere Adolphis foreman
17 Coupe Ernest at B & S
19 Bouler Arthur H helper
Movsovitz Samuel G tailor
21 Boland John H sign writer
23 Mackey John laborer
Fitzsimmons Margaret widow

Left Side

6 Budlong Joseph S machinist
8 Linden Frank W electrician
10 O'Rork Leo A machinist
12 Craghan William H furniture mover
14 Delaney James machinist
16 Smith Ernest E machinist
18 Bush William H machinist
20 McCormick Robert J filemaker
David Charlotte widow
Munson Sabina widow
22 Davis Frank laborer

DUNCAN AVENUE from opp 778 N Main to Knowles Ward 2

Right Side

9 Perlow Morris fruit
43 Stevens Walter H grocer

Knowles St crosses

Left Side

46 McGough Margaret T widow
48 Connor John B jeweler
50 Reed Daniel F

Knowles St crosses

DUNFORD from opp 361 Plainfield to 41 Pocasset av Ward 8

Right Side

7 Shepard Joshua W
11 Buote Peter J chauffeur
17 Wilson Thomas stock clerk
21 McDonald Hugh weaver
25 Holland Samuel C machinist
Rawson Clara M widow
27 Moreau Arthur clerk

Left Side

18 Platt Chester H asst undertaker
22 Conningford Philip E overseer
26 Hope Robert D ins agent

DUPONT from 262 Niantic av easterly Ward 7

Right Side

25 Stevins Albert
31 Schart Joseph C brewer
Hammer Carl operative
39 Parkerson John C porter
Lickland Eliza widow

Left Side

18 Parker Louis F teamster
26 Cole Frank engineer
28 Paulson Peter janitor
34 Carlson William jeweler
50 Muenzel Louisa M widow

DURFEE from Bridgham to 112 Dexter Ward 7

Right Side

9 Downing Wm N elevatorman
Downing Ralph L chemist b

Luther St ends

13 Gibbons John F expressing
15 Rossignioli Anthony barber

21 *Hammond St crosses*

31 McCaughery Mary widow
33 Farrell Patrick shipper

Powhatan St ends

43 *Harrison St crosses*

53 Godfrey Albert C engineer
Haggerty James H piper

Groton St ends

57 Corcoran John E jeweler
59 Peckham Edmund F ins broker
Peckham Edmund F Mrs dressmkr

Left Side

12 Darling Leslie J office mgr
Dixon Charles E inspector
14 Macnair James teacher
Russell Charles E toolmaker
18 Parkhurst Fred'k W tinsmith
Bannister Albert M salesman

20 *Hammond St crosses*

28 Charron Elmire widow
Charron Joseph jeweler
34 Trainor Agnes Mrs
Holmes George W optician
Rogers Charles L chauffeur
Brown Charles rubberworker
36 Lewis George W carpenter
Mann Mary E widow
38 Gero Walter jeweler

42 *Harrison St crosses*

56 Albro Benjamin
Lovett Joseph F, P F D
58 Alden Susan E widow
Alden Bessie M b
Alden Carrie B b
Alden Gladys M b
Gartland James H bookkeeper
62 Beliveau Patrick J jeweler

DURHAM from Admiral to Sunnyside Ward 3

Left Side

22 Nuvillo Nicole laborer
Liberatore Santo laborer
30 Cardento Antonio laborer
Cardento Giuseppe barber
38 Wilby William patternmaker
Wilby Arthur b
Wilby Frank at B & S
56 Ricci Giacomo janitor
64 Leahy Patrick J fireman

Augusta St begins

76 Lopez Jennett widow
Broderick Leonard O rubberwkr

DUTTON from Atwells av to Fowler
Ward 10

Left Side

26 Ricchi Giuseppe laborer
Batz George janitor
30 Contello William laborer
Larvin Ellen widow

DWIGHT from 203 Howell to opp 209 Lippitt Ward 2

Right Side

5 Lonergan John P engineer
7 Plummer Ernest watchman

Left Side

10 Vandeal Frank chauffeur
12 Port Samuel tailor
Gerstenblott David pedler
14 Fairfax Lucy A widow
Parker Martin janitor
14rGrimes Henry E janitor

DYER from 2 Westminster to 330 Eddy Ward 4

Right Side

1 R I Shoe Polishing Parlor
3 Andrews & Son fruit

Gerry Gangway begins

15 Preston J H & Co fruit etc
21 Prov Tribune mailing room
23 Prov Tribune press room
25 Dostoglus James restaurant

Exchange St ends

45 *Post Office Court ends*

57 Fiske H B & Co fruit etc

61 *Custom House St begins*

63 Roitman B whol furniture
Del Sesto Louis fruit
73 Cooper & Sisson butter, cheese, eggs, etc
81 Johnson Arthur L Co brokers
Palestine Temple Band
87 Eddy Bros fruit

89 *Pine St begins*

91 Oatman Paurll Co bananas
93 Wachusett Creamery
95 Central Lunch
97 Rollinson & Hey printers
Harris S P jewelers' cards
Fine Arts Printing Co
105 Narragansett Whol Grocery Co
117 Vacant
121 Morse Fred W Co tinware
123 Providence Teaming Co
Cate & Wordward sugar
Taylor & Wood Co flour
129 Hammond & Chadbourne printers' materials
Coombs George O
Coombs George O paper
American E nvelope Co paper
International Pub Co pictures
Davis Thomas B mill supplies
135 MtHope Distributing Co
Myers Leo S sugar

Hay St ends
Friendship St begins

137 **TURNER HEATING CO**—See page 1014
143 Scott Thomas R painter
O'Neill Maurice R carpenter

149 *Peck St ends*

171 *Orange St ends*
Clifford St begins

207 *Dorrance St crosses*

223 Young Wm M & Son carriage ptrs
233 Atlas Sheet Metal Works
243 Hurd Bros hay and grain
275 Vacant
281 Cruickshank Engine Co
Narragansett Boiler Works
293 Vacant
295 McCallum Charles S carpenter
297 Vacant
301 Finan A J harnessmaker

Left Side

108 Durkee Warren H & Co mfg chemists
Day Building Land Co
110 New England Consolidated Co wholesale grocers
118 Providence Brokerage Co
136 Prov, Fall River & Newport Steamboat Co
144 Battery Station, Narra E L Co
184 Eastern Coal Co

Dorrance St crosses

214 Peck John D Inc hay, grain and flour
220 Providence Coal Co
226 Vacant
288 Mueller Metal Co
290 Young Thos J J painter
Straight "Slick" Ford repairs
296 Allen & Reed pipe yard

Ship St crosses

314 Nottingham Mill cotton goods
316 Nelson John laborer
King Joseph J painter

Eddy St begins

320 Forth August sta fireman
322 Ethier Peter laborer

EAGLE from 393 Valley to 441 Harris av Wards 9, 10

Right Side

39 Vacant
41 Vacant
43 Flanagan Mary widow
Keegan John F engineer
45 McHugh John
47 Ford John, R R sectionhand
Ford John laborer
Manning Hugh mariner
Manning Oliver widow
47rMcDermott Charles P laborer
Conway Mary widow
49 McKenna Bros stable and garage
75 American Woolen Co
Valley Mills yarns
79 Livingstone Alexander carpenter
81 McKenna Kate widow
Trainor Marion widow

Eagle—*Continued*

83 Morrison Mary widow
Morrison Daniel, R R laborer
Hart Patrick concrete
Stahowiak Walter blacksmith
87 Curran Michael J watchman
89 Harnady Patrick laborer
Banks Charles E wood worker
95 Weston John helper
Weston Edward machinist
Weston John E machinist
Darcy William W machinist
97 Wall Thomas F jeweler
Wall William F fileworker
Pressley A helper
99 Stuckley Albert carpenter
Crane Robert laborer

Left Side

opp 39 *Kinsley Av ends*

32 The Cleveland Worsted Mill
Corbett John F brass foundry

EAMES from 263 Morris av to Mumford Ward 2

Left Side

16 Wing Charles salesman
22 Franklin John A signal man
28 Corcoran Augustus salesman
McGrail William H painter

EARL from 513 Elmwood av to the railroad Ward 6

Right Side

1 Lesser Arthur salesman
3 Carney James H
5 McGarry James M mason
Shields Elizabeth widow
7 Southwick George
9 Lyons Michael contractor
Smith Charles J salesman
17 Rock Thomas H at Gorham's
23 Keach Charles H foreman

Bucklin St crosses

00 Deacon Clarence R chauffeur

Left Side

18 Johnson Nellie M Miss
26 Pequot House, Mrs Frank M Oliver prop

Bucklin St crosses

30 Beattie Isabel widow
32 Williamson John carpenter
00 opp ft of, Gorham Mfg Co silversmiths

EARLY from 143 Rugby across Broad at 1093 to Niagara Ward 6

Right Side

15 Grove Benjamin J at Gorham's
17 Fisher Charles silversmith

Ocean St crosses

Gadsden St begins

63 Butler Charles
67 Vacant
73 McLaughlin John S polisher
Spellman Oliver J machinist
87 Monaghan Rosanna Miss
Monagham Frank H driver b
Logee James laborer b

Prairie Av crosses

Broad St crosses

129 Early Joseph C
133 Smith Robert L real estate
137 Heilborn Arnold H jeweler
139 Sharp James E motorman
145 Ballou William L checker
147 Barker Edwin A lithographer
155 Plummer Jerome P stereotyper
Plummer Lillian R Mrs vocalist
Simone Thomas S machinist b
157 Vacant
165 Norberg Martin painter
167 Brunsell Peter A carpenter
169 Erickson John driver
171 Johnson Carl E carpenter
175 Ohman Martin carpenter
179 Ohsberg Anton machinist
189 Josephson Einair boilermaker
193 Erickson William carpenter

Left Side

18 Galvin Annie widow
Galvin John F at B & S b
20 Fogell David grinder

Ocean St crosses

36 Vacant
54 Connors Margaret Miss
66 Meighan Geo A harnessmaker
72 Mathewson J Arthur teamster
88 McFadyn Hector B motorman
Murray John A engine turner
90 Reddington John watchman
92 Wholey John A boiler maker

Prairie Av crosses

Broad St crosses

120 Angell Leon V auto repairer
122 Harris Francis A mgr
Harris Albert E
144 Johnson Thurston carpenter
Johnson Charlotte widow
150 Swanson Par carpenter
Nelson Bertha widow
152 Darby Walter A at Gorham's
154 Hye Josephine Miss
158 Congdon Susan E widow
166 Wallace Alvin W conductor
168 Fallon William J motorman
Sparrow James jeweler
170 Fobes Edson W physical director
172 Cobb John S
McCallum Robert
184 Henry C P Novelty Co
188 Aldrin Theodore painter
Tiderman Gustave at B & S
Carlson Hjalmar at B & S

EAST from 209 Williams to 186 Tockwotton Ward 1

Right Side

5 Flanagan William F physician
7 Bell Alphonse driver

John St crosses

13 Eldredge Benjamin S foreman
Oliveria Francesca laborer
Taveira Anthony at B & S
15 Franklin Irving J foreman
O'Brien Frank chauffeur

Arnold St crosses

19 Millette John salesman
O'Connor John foreman
Beuse Peter
21 Morris John D painter
Crotty Joseph sign writer
23 Power William laborer
25 Goulding Dennis J clerk
Schmith Albert engineer

Transit St crosses

27 Russell Harry R rubberworker
Fernandes John molder
Santos Manuel grocer
29 Cory John mason
33 Caparall Mary
Trevasso Gaetano
Gomes Joseph laborer
35 Fowler Sidney H engineer
Sixman Joseph stevedore
Donahue Catharine saleswoman
35r McCormick Matthew laborer
Butler George H driver
37 Cullen & Galligan laundry
41 McGrath Myer teamster
43 Gorton Christopher H gardener
Kennealy Edward emeryworker
Beeton Thomas carpenter

Wickenden St crosses

63 Mahoney Michael P physician
Mahoney Agnes teacher b
Mahoney Theresa music tchr b
Mahoney E Theresa teacher b
Mahoney Mary b

Armstrong Av ends

00 Home for Aged Women

Left Side

2 Gladding Jesse G inventor
4 Goff Henry W inspector
Goff Harry B chauffeur
Maley Andrew A engineer
6 Lewis Anthony P caretaker
8 Chase Isaac W
Mathews Achsa widow
Russell Howard E clerk

John St crosses

00 Union Baptist Church
12 Cummings Chester B machinist
Cummings Clarence W chauffeur b
Cummings Herbert C chauffeur b
O'Brien John J watchman b
Sullivan Frederick T, P F D
18 Barrett Peter T waiter
18 *Arnold St crosses*
20 Conroy Ellen widow
22 Woulfe Nellie widow
24 Gerry Frank L piper
Bello Benjamin elevator man

Transit St crosses

cor Transit East St Primary School
36 Powers Ellen widow
Dilmas Philip
Spencer Raymond fireman
38 McLean George C butler
Downes James F foreman
Brown Frederick A engineer
40 Desmond Daniel J engineer
O'Connor Patrick J laborer
40r Grace Joseph laborer
Vargas Joseph laborer
42 O'Connor Mary J phone operator
Weeden Robert H machinist
44 Sullivan John A machinist
Maguire Bridget widow

EAST BEACON from 7 Landor to 150 Beacon av Ward 5

Right Side

1 Cusick Cornelius C
Carroll William F gasfitter
5 Nelson Per machinist
Nelson Per A, machinist b
Richardson Frank J H driver
11 Gordon William J jeweler
McCarty Michael soft drinks
25 Munson Carl grocer
27 Marnane Teresa widow
O'Brien John J jeweler

Left Side

4 Waite Frank B salesman
Tanner Samuel B salesman
8 Finn Timothy machinist
Lynn Maud B widow

EAST GEORGE from 141 Governor to the river Ward 1

Right Side

13 Dwyer John real estate
15 Farrell Thomas clerk
21 Grady John messenger
23 Sullivan Annie widow
25 Wrynn William watchman
29 O'Connor James H machinist

Ives St crosses

33 Tobin Patrick gardener
Crowley Dennis M foreman
O'Rourke Joseph P shipper
Tobin Catherine J bookbinder b
39 Fillmore Harry M mariner
Reese William mason b
Coleman Jane widow
43 Daley Michael F janitor
Vaughan Richard P riveter
47 Harrington Patrick laborer
Ferguson Catherine Mrs
Ferguson Joseph pressman
71 Strejeek Frank cutter
75 Donnelly Michael J teamster
Hart Thomas jeweler
77 Hermellin Emil plasterer
Martin Patrick P laborer
85 Lucey Cornelius D teamster
Lonergan Patrick hostler
85 *Gano St crosses*
87 Hickey Thomas E hardware
McDonald Thomas E wiredrawer
89 Harrington Michael laborer
Harrington James F clerk b
Harrington John V clerk b
91 Vacant
93 Hughes James chauffeur
95 Hearon James inspector
Healey Jeremiah light trimmer
97 Baffrey Emile C chef
135 Thurley William J engineer
137 Shea David steel roller
Sutherland Angus W painter
139 Marks Henry F copperworker
Catley George R machinist

East George—*Continued*

Left Side

10 Hendrick Holley H salesman
Geist Lewis T jeweler
24 Maguire Patrick T manager
26 Hennessey Margaret Miss
Nolan James J lawyer
30 Cornbill William

Ives St crosses

34 Delaney Archibald G carpenter
36 Hall Frederick A machinist
40 Smith Ashby gardener
Stockett Jessie widow
46 McGinn Margaret widow
48 Harrington John T mason
50 McElroy Edw J "Tribune"
52 Barry M E dressmaker
Haire Edward E clerk
54 Contauche Wm P carpenter
McHugh Thomas glassware etc
Courtanche James E laborer
58 Maguire Thomas C clerk
Hart Daniel V clerk
72 Hall William H grocer
Hallisey Michael janitor b
74 Orme Carbonating Co
74 Jennings Henry laborer
86 *Gano St crosses*
126 O'Rourke Thomas F proofreader

EAST MANNING from 185 Governor crossing 127 Wayland av Ward 1

Right Side

7 Perkins Frederick H
11 Arthur James H
Bushee Harriet L Mrs b
23 Tierney James P plumber

Ives St crosses

25 Aldrich Emily B Miss
27 Gurney George H bookkeeper
Howland Joshua L plumber b
31 Cole John W machinery
37 Emerson Alice b
Tripp Charles painter
39 Johnson Edwin A printer
41 Pease Emerson E pres
43 Hempstead William R clerk
51 Hazard George F chauffeur
53 Coggeshall Luly M Miss
55 Dunn Ellen F Mrs
57 Simmons Walter C
61 Stockwell Edward A lawyer
63 Coleman Stuart T broker
75 *Gano St crosses*
87 Jones Harry G machinist
89 Redmond John J dispatcher
Shannon Eugene P printer b
91 Willey Emma W widow
Chace James B salesman b
93 Converse Waldron H decorator
97 Johnson Peter H foreman
Briar William E chauffeur
101 Barstow Jennie W
113 Goff Clarence P engineer
Reynolds George T machinist
117 Hoyle William E mgr
119 Searle Stephen N chief clerk
121 Carroll John J gardener
123 Magill William carpenter
125 Peirce Katherine U teacher
127 Feeney Catherine T widow

Wayland Av crosses

137 Turner Rose Mrs
139 McCarthy Dennis plumber
153 Carroll Hugh F printer
161 Wilcox Lauriston carpenter

Left Side

14 Watson Abby Miss
Gardiner Arthur F pianos
22 Clark Frederick
Sullivan John J police

Ives St crosses

26 Mathewson A Louise Miss
32 Davis Abiel F Mrs
34 Davis Earl R broker
38 Anderson John A clerk
40 Richardson Thomas
42 Hurley Daniel const engineer
44 Collins Elizabeth K widow
Collins King salesman b
46 Knowles Martha D widow
48 Brown Aylsworth lawyer
50 McKean Alexander cabinetmaker
McKean John R foreman b
52 Rogers William B dentist
54 Booth Woodward mgr
56 Budlong John ins
60 Barry Mary J widow
Barry David J contractor b
Barry Louis F clerk b
Barry Ursula M teacher b
Barry Charlotte A teacher b
Barry Genevieve T teacher
64 Barry David J contractor
68 Gibbs Frederick R supt
70 Dwyer Matthew S "Tribune"
72 Dane Earle B ins agent

Gano St crosses

00 cor Gano, Manning Street Primary School
92 Grant Jessie Miss
94 Bradshaw Thomas G lawyer
126 Carter Edward H helper

Wayland Av crosses

134 Huntington Newell L
Giles James laborer
138 Lightfoot Annie widow
Addison Theodore W laborer
Smith Edward L laborer
146 Hedges Susie Mrs

EAST RIVER from 289 Pitman to 182 South Angell Ward 1

Right Side

3 Downey Fannie Mrs
Atwood William G paper cutter
3rBowden Samuel F live bait
7 Thelbert Robert T teamster

Waterman St crosses

00 Taunton Manufacturing Co tire fabrics

Left Side

0 American Emery Wheel Works

Waterman St crosses

EAST TRANSIT from 35 Governor to the River Ward 1

Right Side

7 Rebello Joseph fireman
McSoley Charles H agent
Miller Joseph carpenter
15 Medeiros John laborer
Cory Joseph machinist
Agall Anthony laborer
19 Roderick Thomas J laborer
McLaughlin Abby
21 Costa Antonio G laborer
Sullivan Timothy laborer
23 Bosche Benjamin laborer
23rGomes Joseph
Martin Manuel wireworker
25 Silva Claudino S
Silva Frank S emery worker
Silva Joseph laborer
27 Brown Frank helper
Silveira Joseph rubberworker
29 Cosmos Vincent laborer
Cabral Manuel laborer
31 Sweeney John stevedore
Wall Edmund driver
Healey Michael laborer
33 Silva Frank cleaner
O'Connell Timothy laborer
35 Nunes Manuel farmer

Ives St crosses

39 Orme William machinist
Orme Henry K clerk b
Lynch Bartholomew J jeweler
41 Silva Teresa widow
43 Pedro Manuel laborer
Jordan John M mfr
Mederios Joseph laborer
Costa Silva clerk
45 Home for Aged Colored Women
Carter Flora A Mrs matron
James Virginia Miss
Laing Anna widow
O'Brien Elizabeth widow
Williams Charles Mrs
Jones Helen
Champlin Catherine Miss
49 Browning Joanna widow
51 Browning Augustus S conductor
Rose Joseph laborer
Sousa Manuel carpenter
53 Driscoll Mary widow
Peters Antonio laborer
55 Vonseck Joseph laborer
Madeiros Mary widow
59 Silva Manuel laborer
Conia Manuel laborer
63 Campbell Francis J jeweler
65 O'Leary Mark engineer
Heffernan William fireman
67 Gracie Frank P carpenter
69 Richards Thomas foreman
71 Winsdon Bertha widow
73 Tucker Lizzie B widow
79 Smith Charles H oyster opener
Thweatt Lucy widow
Scott George L janitor

Gano St crosses

Left Side

8 Grace John soft drinks
Peters John L carpenter
Gellan Thomas laborer
10 Miller Mary E widow
Sheehan John H operator
12 Gleason Malachi D machinist
Murphy Frank jeweler
16 Atkins Joseph C porter
Diggs Luther oysterman
Hebron Tillie Ella and Misses
Richardson Harry H janitor
18 Sears August porter
Sousa Joseph helper
22 Silva Joseph laborer
24 Gibbons David night watchman
28 Sullivan Dennis laborer
McDonald James tinsmith
Lynch Timothy laborer
30 Gately James H trainman
Goulcite Joseph laborer
32 Mediros Gilbert laborer
34 Keegan Catharine Mrs
Walsh Ellen widow
36 Francis Andrew grocer
Francis John chauffeur

Ives St crosses

40 Silva Joseph laborer
Martin Frank laborer
42 Gomes Joseph wire worker
Barry Joseph asst engineer
Perry Joseph shoemaker
44 Mello Manuel E laborer
Barry Rose widow
46 Paschic Manuel laborer
Medeiros Angelina Mrs
Gabriel John laborer
Perriero Manuel laborer
Mintell Antone laborer
Ribel John laborer
50 Dutra Virgilio laborer
Costa Manuel jeweler
Peters Frank M laborer
56 Martin Joseph carpenter
Silva John M porter
Silva Anthony M molder b
56rFarena Manuel laborer
60 Finley Maria Miss
Silva Frank S laborer
Tabel Oscar E rigger
60rFeneiro Oliver wireworker
Sullivan Ellen H
Murphy Mary
62 Murphy Annie dressmaker widow
66 Granfield Mary widow
Granfield Sadie teacher
Brennan Sarah widow b
66rMartin Patrick laborer
Separ Mathew laborer
68 Silva Mathew laborer
68rMella Melia widow
Ladooue Walter J fireman
70 Doherty John laborer
72 McAndrews Delia widow
78 Sugrue Dennis J tailor
80 Minnehan Michael J driver
Neylon Annie T Mrs

EASTON from 792 Douglas av to Sunnyside Ward 3

Left Side

2 Cooper Henry clerk
Cooper Albert clerk
Crowell Zenas operative
4 Castle Emily operative
Crosson Patrick

EASTWOOD AVENUE from near the railroad to 61 Alverson av Ward 8

Right Side

Heath St crosses

119 Gavigan James J paver
121 Loftus Martin fireman
Miner James at B & S

Dewey St crosses

143 Johnston John wood turner
147 Jordan Harry carpenter
149 Ranger William loomfixer
Ranger Percy W bookkeeper
167 Eastwood Marian T widow
Eastwood Marguerite B teacher of singing
Miller Daniel M cashier b
169 Wilson James dyer
Dinsch Dora J widow
181 Austin James F carpenter
Austin Frank A tile worker
183 Wood Harry A overseer
185 Middleton Betsey widow
Fielder Hannah widow
191 Dunn Frank L railway inspector
199 Barnes Joseph
Barnes Everett C examiner
205 Wilkinson Richard operative
Baxter Robert T oiler
209 Brown Elizabeth widow
Hackett Thomas A clerk
211 Newell Henry E machinist
000 *Laurel Hill Av crosses*
Laurel Hill Av Grammar School
215 Kenyon Samuel overseer
Webster Bertia V machinist
217 Binns James E loomfixer
Hallam John S machinist
219 Collins Patrick H carpenter
221 Lee Harry V machinist
Klock Stanislaw weaver
241 Walsh Kate C widow
Walsh May bookkeeper
243 Ireland Charles janitor
Sewell Richard Nelson reporter

Merino St crosses

Left Side

64 Mountain John R machinist

Heath St crosses

90 Morris James A foreman
Atkin Joseph W clerk
Naylor Wilfred machinist
88½ Roderick John W yard master
92 Vacant
94 Ogden Selena Miss
Egan William J conductor
96 Hanson Arthur woolsorter
98 Plasczynska Minnie widow

Webster Av begins

112 Stevenson James carpenter
Lawton Fred fireman
118 Eddy Daniel D carpenter
122 Wilde Joseph E sta engineer
Cronin Thomas J machinist
124 Enstrom Sven machinist
Babaker Albert weaver
126 Madelski Joseph P conductor
Lamouthe Felix conductor
128 Vessella Vincenzo helper
Carpentier Pierre rubberworker
130 Wathey Charles V overseer
Craig Mary A widow
136 *Dewey St crosses*
154 Fussard Frederick C delicatessen
Rowley Margaret M Mrs
Rushworth William operative
156 Watley Charles asst foreman
Pilecki Waclaw weaver
166 MacDowell James dyer

Ralph St begins

168 Bennett John W
Bennett Gilbert R draftsman h
170 Dyer George M toolmaker
176 Sabo Joseph harness mkr
180 Rushton John woolsorter
194 Arrigan John F laborer
Arrigan Mary A Miss dressmkr
Arrigan Anna E cashier
202 DiLorenzo Giuseppe barber
Ginera Girolamo tailor
208 Gibson Ezra
210 *Laurel Hill Av crosses*
222 Flower Roger woolsorter
224 Flower Claude E reg pharmacist
226 Marchant Henry A machinist
228 Reece Emily Mrs
Fricker Alexander printer
Baxter Walter T silversmith
234 Lord Algeron percher
Farmer Epher W boiler insp
240 LeBer Charles E furniture mover
244 O'Neill Eugene H barber

Merino St crosses

EATON from 390 Douglas av to opp 1076 Smith Ward 3

Right Side

35 Shapiro Nathan tinsmith
Shapiro Harry tinsmith
37 Jefferson John B engineer
Nordmark August carpenter

Tyndall Av ends

157 Providence City Hospital (nurses' home)
Sweeney Margaret housekeeper

Huxley Av crosses

189 Sisters of the Good Shepherd, Sister M Anastasia Superior, Eaton cor Rivers av, Prov College, Rev Albert Casey pres
StPius Church

River Av crosses

435 Mitchell A Marie Mrs b
Mitchell Inman L steno
Mitchell Leonard R clerk
Mitchell Nettie O stenographer b
Whitman Vernon M civil engineer

Jastram St crosses

441 Young Fred N com trav
445 Noonan George J florist
Lucey Mary E nurse b
Power Anastasia G nurse b
455 Hebden George B clerk
475 Riebe Theo C A machinist
Riebe Beth F steno b

Academy Av crosses

481 Carpenter David G baker
Kinne Benjamin E farmer
485 Caiazza Antonio steamship agt
495 Rattenni Tomasso laborer
Rattenni Arthur b
Robbio Vincent collector
515 DeCenzo Manuelo carpenter
529 Pertuso Angelo jeweler
533 Bowen Henry W b
Bowen Arthur C W dentist b

Meriden St crosses

Left Side

Camden Av ends

14 Tress Israel poultry
Mazick Max L
16 Tober Maurice jeweler
Greenblatt Louis salesman
20 Feeney Patrick J piper
Feeney James E b
Goodwin John F second hand
Sandstrom John E molder
Sandstrom Touro E b
Sandstrom Herbert G b

Oakland Av ends

34 Mazick Max junk dealer
36 Mills Parker physician
Norman Harry clothing
38 McElroy Owen, P F D
McElroy Raymond
40 Reough Henry C conductor
44 Fagrelius John A blacksmith
46 Verdich Frederick C designer

Pembroke Av ends

48 Sanitary Hair Co
Trotsky Isador
Resnik Morris
50 Sackett David towel supply
58 Cohen Morris furniture dealer
60 Richter Max J milk dealer
Ingelsby Frederick J chauffeur
110 Howard John E

Radcliffe Av ends

112 Meehan Thomas F
Henthorne Abraham T, B & S
140 Mazick Samuel carpenter
Gould Joseph
142 Alper Jacob
150 Hodgkins Albert W paperhanger
Corcoran Charles D jeweler b

Pinehurst Av ends

Huxley Av crosses

178 Vacant
192 Richardson Dennett L physician

Hilltop Av ends

220 Gorman Mary K widow

Elmhurst Av ends

280 Hogan Richard L florist

Quincy St ends

River Av crosses

416 Whitman Benj A S farmer
424 Himes William F dyer

Sharon St ends

Jastram St crosses

Nelson St crosses

Academy Av crosses

Meriden St crosses

EDDY from 1 Dorrance junction of Fountain to 1480 Broad near city line Wards 4, 5, 6

Right Side

3 Church E C Co iron and steel
7 **3d fl** Atlas Machine Co machinists
4th fl Hamilton & Hamilton jr Inc jewelers
top fl Potter & Buffinton Co jewelry mfrs
11 Brownell Machinery Co
National Machinery Co

Worcester St crosses

15 Central Auto Tire Co
19 Vacant
21 **2d fl** S & W Mach Co machinists
Brown Spin & Wright Cotton Corp textile engineers
3d fl Pollard & Darling novelties
4th fl Hadley Co The mfg jewelers
5th fl Darling Geo E Co mfg jewelers
Tuttle C Warren glassworker
23 Arnold Walter E N soft drinks
25 Garr S & Co tailors' trimmings
27 Bigsby C S Co elec appliances
29 N E Restaurant
31 Aufieri Louis barber
33 Brown William R Co printers and badge makers
rm **7** Ryder J J Co The eng &c
rm **22** Aldrich Edw K jr lawyer

Washington St crosses

41 Westcott, Slade & Balcom Co paints oils etc
43 Ferrara Jerry barber
45 Slade bldg see 44 Washington St
47 Vacant
51 Pawtuxet Mills silk and woolens
Merchants Tailors' Trimming House Inc
53 Morse Tobacco Co whol tobacco
55 Commercial Block
rm **201** Vacant
rms **206-8** Fidelity Mercantile Agency, Hicks R G E lawyer
rm **301** Villani Marino picture frames
rm **302** Gayton Frederick E slot machines
rm **306** DesRoches Arsene B photographer
rm **307** Magin Harry I cut glass
rm **308** Goodwin Hugh O dentist
rm **408** Karpeles Co precious stones
rm **501** W M Mfg Co jewelry mfrs
5th fl Karpeles Co
6th fl Karpeles Co

Eddy—*Continued*

57 Edwin A Smith Bldg
rm 202 Lundin & Son tailors
rm 203 Gregory, Durrell & Co Inc inv securities
rm 206 Steel L R Service Corp inv securities
rm 212 Hammell Oil Burning Equipment Co
rm 213 Emerson Charles H jewelry
rm 301 Vacant
rm 303 Allen Helen R gowns
rm 304 Feeney Mae E ladies' hairdresser
rm 305 Vacant
rm 306 Dennison Mfg Co tags
rm 307 Greer Margaret S ladies' hairdresser
rm 309 Weeks & Sprague credit clothing
rm 310 Atlantic & Pacific Tea Co
rm 311 Greer Charles W optician
rm 312 Clement Henry W osteopathic physician
rm 313 Equi John H Lumber Co
rm 401 Saunders John H brokers
rm 402 Smith Edwin A Real Estate Co
rm 403 LaBree Edith A chiropractor
rm 404 Vacant
rm 409 Vacant
rm 411 Fitzpatrick A S Miss ladies' hairdresser
rm 412 Kelley M E
Kent Edwin F
rms 501–513 American Telephone & Telegraph Co
rms 601–603 American Telephone & Telegraph Co
rm 702 U S Bobbin & Shuttle Co
rm 705 Felch Lynn W accountant
rm 709 Vacant
rm 710 Vacant
rm 711–713 American Telephone & Telegraph Co
59 Rathskeller (The) restaurant

59 *Fulton St crosses*

65 to 73 Callender, McAuslan & Troup Co dry goods
77 Bedell Inc ladies' suits

Westminster St crosses

89 Ames Coffee House
Mann W F dentist
Lander J W loans
Jippi Jappa Hat Co
91 Importers Distributing Co tea and coffee
93 Sollito Frank bootblack
95 Mahogany Parlors Restaurant
97 Mahogany Palace soft drinks

Middle St crosses

99 Congress Bowling Alleys
101 Jones' lunch

Weybosset St crosses

Pine St crosses

171 Lind T W Co jewelers' findings

Friendship St crosses

173 Stergios & Pallas restaurant
181 Whitney-Kahn & Moreau mfg jewelers
183 Prov Metal Spinning Co silversmiths
Ocean Pearl Mfg Co
Fowler Brothers jewelers
Holmes George H Co mfg jewelers
O'Neil J H emblems
A-B Mfg Co mfg jewelers
185 Kershaw Thos J colored
New England Pearl Co
Berberian Z enameler
Wild S S enameler
Greene R A & W S mfg jewelers
Aron A & Son glass workers
Lightman Mf Co mfg jewelers
Primavera Bros mfg jewelers
187 Otis Bros Co gold & silver refiners
189 Baker & Winsor refiners
193 Maguire Bros trucking
195 McMasters J emblems
Fitzgerald & Co mfg jewelers
D'Ambra Anthony soldering
H & A Manufacturing Co mfg jewelers
197 Johnson Tool Co
201 Perkins L M Co electricians

203 *Clifford St crosses*

211 Eddy E A Machinery Co
221 Wilhelm & Vogel refiners
227 Brennan & Critchley colorers
Dutemple W R & Co jewelers
Luther H C Co lapidaries
Goodwin & Bradley Pattern Co
General Machinery Co
235 Monette J B Co The Inc show cases etc
237 McWilliams Thos jewelers' tools
251 Peck Benj T plumbers' supplies
257 Decorative Window Co
259 Diebold Safe & Lock Co
Union Vault & Safe Co
259r Nuttall George H woodworker
261 Burns John F soft drinks
263 Vacant
273 White Nathan junk
277 Vacant
279 Vacant
283 Vacant
289 Canavan Thomas laborer
291 Clancy Michael laborer
Hanson Samuel
Duffy John b
Duffy Roger laborer
Duffy Ambrose
McDermott Owen laborer

Chicamauga Ct begins

295 Irons Eugene S laborer
297 Bird Alice M
Olds Elmer b
299 Lopes Manuel chauffeur b

Ship St crosses

309 Tallman Harry I carpenter and builder
311 Seymour Chemical Co Inc
313 Imperial Quick Lunch
319 Vacant
323 Silverman S Charles & Co junk

325 Vacant
327 Vacant

Tallman St crosses

331 White Stephen K laborer
Corrigan John T blacksmith's helper
335 Mendez Benjamin laborer
Ledoux Joseph A sign painter
339 Cooper George teamster
341 King Charles & Co brass foundry
349 Providence Bag Coal Co
351 Narragansett Expert Welding Co The
355 Alexander George toolmaker

Elm St crosses

359 Everett & Barron Co shoe polish mfrs
363 Buffinton Frank H paper boxes
373 Kilner Walter H planing mill
MacCabe William H & Co carpenters
377 Vacant

South St crosses

381 Atlantic Refining Co The
391 Maguire Thomas
393 Tinning Mary L widow
397 Danz John F tailor
399 Lewis Antone laborer
401 Ward Catharine widow
Miller Frank S laborer
403 Thompson Nellie H Mrs
405 Usher Samuel spinner
415 Private Garage Ward Baking Co

Point St crosses

419 Vacant
435 Vacant

Richmond St ends

Marengo St crosses

461 Ward Baking Co
477 R I Metal and Machinery Co
481 Gallogly Felix F soft drinks
South Prov Tire Exchange
483 Finneran Thomas J variety
487 Leige Peter restaurant
489 Eastern & Gulf Sailors Assn
Marine Firemen Oilers and Water Tenders Union
Leige Peter restaurant h
493–495 Arbe Jose Y T pool
497 Pettine John barber

Globe St crosses

499 Vacant
503 Lubega Domenico pool
505 Vacant
507 Barile Simmaco meat market
511 Prov Coppersmithing Co
515 Vacant
515r Vacant
517 Baldzoglou John Y restaurant
519 Ciombolo Francesco variety
525 McGuire John soft drinks

Cray St crosses

527 Patriarca Eleuterio soft drinks
529 Masello Joseph barber
531 Greenman Gaetano laborer
Joseph Manuel laborer
535 Vescera Celestini laborer
Perry Fusdunade laborer
Montefusca Joseph shoemaker
537 Lubega Domenico pool
541 Montefusca Joseph shoemaker
543 Aquino Antonio laborer
Cotrone Joseph laborer
545 Aquino Frank variety store
551 Vacant
553 DiLalla James barber
555 Dabrew John E lunch

Borden St begins

557 Knight & Donnelly plumbers
559 Bagley Frank E variety
561 Christino Gaetano laborer
565 Vacant
575 O'Rourke P H blacksmith

Lockwood St begins

579 Vacant

Hospital St ends

593 R I Hospital John M Peters supt
Rice William O Dr asst supt
Baker Norman C Dr 2d asst
Westcott Niles Dr 3d asst
Jackson Alexander W Dr 4th asst
Ford Roselle P 5th asst
Donaghey R asst eng
Schradrick Constant Dr pathologist
Brownell Harriet Mrs matron
Warren Maud Elizabeth night matron
Morrell Anna asst night matron
Hobart Lillian Miss social service worker
Westcott Louise asst social service worker
Joslin Hope asst social service worker
Selleck Addie M Mrs asst social worker
Woods Edwina asst social worker
Gwinn Mildred asst social worker
Farnham Alice asst social worker
Perry Edward supervisor orderlies
Dwyer Margaret teacher
Donaghey Samuel carpenter
Lord Inez C supt of nurses
McIntyre Grace L asst supt nurses
Parker Bessie 2d asst supt nurses
Allison Amy 3d asst
Hayward Emeline B Miss bookkeeper
Mignault Dorothy asst bookkeeper
Groff John E reg pharmacist
Hartstra Cornelius gardener
Lasell Ira N cook
Elwell Fred driver

Dudley St ends

665 Chase Archie grocer
667 Fallen Bridget widow
Lewis Florence widow
Weiss Charles C chauffeur
Percival Catherine widow
669 Sokolow Samuel shoemaker
Marine Cooks & Stewards Assn
Bell William A agent

Blackstone St crosses

Eddy—*Continued*

671 Flynn James Patrick laborer
Curtis John F carriage painter
673 Tyman Charles police
Conway Nora widow
Carr Howard A salesman
675 Hopkins Edgar T night watchman
Conway John T teamster
681 McKeon Alice C Mrs
Knight Elmer L teamster
Whitaker William S jeweler
683 Robinson Philip variety
685 Robinson Philip variety
Robinson Morris lawyer b
Robinson Charles M lawyer
687 Lingo George machinist
May Mary A widow
689 Darling Albert A grocer
691 McSoley Edward laborer
Darling Albert A grocer
Gould George inspector

Willard Av begins

701 Reilly Charles F real estate
727 Sutherland Minnett teacher
Sutherland John D druggist
727A Hutchinson John W jeweler h
Leake F C waiter
729 Rzeczekowski John machinist
Flynn Edward plater
Pelliter Joseph machinist

Rhodes St crosses

731 Curley Brothers newsdealers
733 Cohen Joseph shoemaker
735 Cassidy Charles W plumber
737 Hann Thomas H barber

Eudora St ends

741 Bailey Thomas soft drinks
743 Healey James H billiards
751 Dean Grace M secondhand store
753 Paradise Frank D shoemaker
755 Burton Dorothy Mrs hohsekeeper
Marcy Louis laborer
757 Cohen Albert grocer

Public St crosses

761 Spears Ellis G restaurant
763 Connors Bernard N electrician
Gagne Edward jeweler
765 Lavende George L jeweler
Bowder David H silversmith
767 Michaud Charles A watchmaker
Barboro Philip barber
769 Maher James J stock clerk
Maher James E rigger
Maher Earl F timekeeper
Paradise Frank D shoemaker
775 The Improved Seamless Wire Co
787 Modern Garage
793 Morning John sta engineer
795 Sanford Charles F carpenter
797 Bernstein Morris market
799 Vacant
801 Temperance Hall
803 Berube Edward Bakery
805 Walsh Luke soft drinks

Potter Av begins

811 McDonald Joseph L druggist
813 Nichols Walter G stable
Carr Peter clerk
829 Martin Michael dry goods
Smith Mary
Davis Daniel teamster
831 Miller Llewellyn steamfitter
833 Martin Catharine M dry goods

Trask St begins

835 Davis Alma W salesman
Davis Grace bookkeeper b
Davis Alice M bookkeeper b
Davis Sylvester auto repairer b
Poulton Albert mgr b
845 Carroll James P
Peterson George V upholsterer

Swan St crosses

857 Briggs Ada M widow
Briggs Andrew G b
Hawkins Clarence M foreman
Hawkins Ralph L chauffeur b
865 Rickard Leonora F widow
Kenaston Charles H jeweler
Kenaston Arthur gold melter b
Kenaston Frederick J mariner b
Kenaston Leon R clerk b

Sayles St crosses

873 Beals James P machinist
Cady Wm B jeweler
875 Emsley Henry
877 Morin Noah I shoemaker
000 opp Mutual, Eddy St Prim School
879 United States Auto Top Co
901 Freedom Hall
903 Vacant

Oxford St crosses

000 cor Oxford, Christ Church
913 Silva Thomas F reg pharmacist
917 Johnson Carl L captain
Maher Thomas F machinist
919 Pernaveau Lester A machinist
Russell William
921 Dodge Textile Co remnants
923 Aldrich Robert jeweler
McKiernan Peter laborer
925 Vacant
927 Lillibridge Amy D widow variety

Ashmont St begins

Briggs St crosses

951 Downey Thomas F jeweler
Downey John b
Downey Thomas F jr b
Downey Edward jeweler b

Wyatt St begins

957 Smith Charles G toolmaker
961 Wilson George A machinist
965 Colberg Arthur H asst supt
969 Fry Albert F mfg jeweler

Autumn St begins

979 Vacant
983 Gravel George laborer
Kilcup Arthur M designer
Larrow George
985 Packard Margaret I widow
Sweet Lloyd police b
Wisdom William O auto repairer
Holden William papermaker
Brackett Howard machinist
987 Conners Thomas F barber
989 Burns Joseph machinist

991 Burke Joseph W chef
Clark Letitia widow
Grimdrod Earl operative
993 Berman A & Sons market
995 Vacant
997 Guild William teamster
999 O'Rourke Patrick H blacksmith
Coyle Thomas jeweler
Butler William
1001 Biddle Charles polisher
Hayward George W conductor
Moriarty George laborer
1003 Lunt Hiram P
1005 Lunt Hiram P variety
1009 Atlantic and Pacific Tea Co

Thurbers Av crosses

1011 Sutherland John D reg pharmacist
1013 Vacant
1015 Fleming William P fireman
Noone Michael
1017 Burns Patrick J laborer
Barrows Coleman
1025 Farrell Express Co
1029 Dyer Chas F machinist
1033 Pothin Alfred engineer

Richardson St begins

1041 Cole Charles polisher
McNamara John laborer
1043 Anderson Charles T expressman
Taylor George H jeweler
1047 George William asst supt
Beech Thomas F plumber
1049 Millard Jacob C mech engineer
Stewart William inspector b
1055 Berrey Samuel H brass finisher
Pearce Mary widow
1057 Short Howell C office mgr
1061 DeMonte Louis M waiter
Sheffelton Harry clerk
1063 Borland John jr machinist
1065 Stromvall Maurice jeweler
Ferguson Henry F fireman
1067 Harvey Fred S optician
1069 Wilcox Walter B mach
1071 Munroe Daniel R, P F D
1073 Wood George A boxmaker
1075 Vacant
1079 Langfield Charles
Murphy John police sergeant
1081 Conaty Patrick J grocer

Pavilion Av crosses

1089 Fulford J & Co coal
1091 Saxon Alexander guard
Rourke John ironworker
1093 Crowell Frank carpenter
1095 Parente Joseph jeweler
Williams Lloyd
1097 Brannigan William
1099 Rodican James foreman
Baldwin Samuel engineer
1101 Ekeberg John E salesman

Byfield St begins

1117 Klausch Ernest T machinist
1119 Richards Edward T supt

Aldrich St begins

1121 Greenway Oliver
Robinson Moses G laborer
1143rO'Rourke Patrick jeweler
1145 Mallen Annie Miss
1147 Carroll James J molder

Cass St ends

1149 Franklin Leon P chauffeur
1163 Murphy Thomas J supt
1165 Murphy Albeus M auto repairer

Porter St begins

1171 Eade Mary widow
1173 Deming Elizabeth widow
Davis Judson engineer
1175 McCallum Alexander
1177 Worth Charles fireman
Selby J Frank carpenter
1179 Horton Ralph L clerk
1181 Axelson Ernest weaver

Baker St crosses

1203 Lee Henry salesman
Cameron Henry M engineer

Chapman St begins

1217 Crown Food Products Corporation
1225 Taberman Carl A
Roberson J Stearns Mrs
1227 Davis Robert B

Jillson St crosses

1243 Wilcox Howard R lettercarrier
1245 Sheffers Edward N vulcanizing
Eade John E electrician
1247 Steffy Frank X clerk
1249 Reid Henry A lettercarrier
1251 Paine Mary A widow
1253 Cameron Sarah M Miss
Cameron Elizabeth A Miss
1255 Casey John J clerk
Perry Frederick clerk
1257 Dickinson William H asst mgr
1261 Stratton Frank
Mathewson Milton
1263 Harper Bernard E motorman

Broom St begins

1271 McGuire Margaret widow
McGuire Albert J chauffeur b
McGuire John J inspector b
McGuire Robert H boilermaker b
1277 Taylor Charles A syrupmaker
1281 Underwood Amanda widow
1283 Appleton Catherine widow
1285 Hitz Charles cornice worker
1287 Spenard Frederick tinsmith

Calla St begins

1299 Pearson Charles P tailor
1301 Tanner Norman E lettercarrier
1305 Grayson Horace jeweler
1309 Freese George H foreman
Freese L M Mrs music teacher b
Sayles Emeline A b

Morton St begins

1317 Kelly Robert conductor
1319 Wilson Hector shipper
1323 Thurston Frank C toolmaker
1327 Haslam John
Whalen Frank A newsdealer b
1331 Murphy James E plumber
1335 Field Walter E toolmaker
1337 Fay Charles jeweler
1339 Maloney Joseph W engineer

Eddy—*Continued*

1343 Tennant William S foreman
1349 Sonner Frederick H blacksmith
1351 Fitzpatrick Peter E waiter

Left Side

Worcester St crosses

Washington St crosses

City Hall

Fulton St crosses

74 Ligett's Hall & Lyons Drug Store
80 *Westminster St crosses*
108 Blair Shoe Repairing Co
Hayden James F billiard room
Young Thomas H sign writer
Horton Harry H barber
Ricci Joseph tailor
110–114 Ballou F E & Co boots etc

Weybosset St crosses

Pine St crosses

152 American Brass Co
Waterbury Brass branch

Friendship St crosses

178 Heidrich & Meerbott cabinetmkrs
Tyrrel James A tinsmith
Sterling Enamel Co
Hillside Press printers
180 McIntosh R T electrician
188 Phillips Allen W Smelting Co
190 Manchester J B Co coppersmiths
Birtwell Archibald plumber
Sturdy R E Co electroplaters
194 Miller W H & Sons blacksmiths

Clifford St crosses

212 Heathcote John & Son mach bldg
220 Strathmore Co The silversmiths
Jewelers Toolmaking Co
Modern Enameling & Soldering Co
Hyslop & Ross Realty Co
Armour Mfg Co mfg jewelers
224 Adams Brothers machinists
Devereux O C Co jewelers
226rJenkinson Machine & Tool Co Inc
Norris Bedding Co
236 Conley & Straight gold refiners
242 Resnick Israel cigars
246 Coultas D W Co mfg jewelers
Ballon Harry engraver
Heller & Co mfg jewelers
Foster Charles die sinker
248 R R Glass Works glass beads
250 Phillips Herbert E trucking
Dobson David laborer h
Lawton Charles bricklayer h
258 Gardiner Chas C Lumber Co
274 Dodds John expressing
Jackson Henry teamster
280 Bowers E I secondhand machinery
Hughes Edward J sheet metal worker
284 McDonnell Margaret Mrs
Greene Susan Mrs
286 Hughes E J tinsmith
288 Peterson Edward C carpenter
290½ Price A W sausages
292 Crescent Die Co
294 Motor Snap carbon remover
300 Taber Joseph laborer
302 Shiner Samuel grocer

Ship St crosses

Dyer St ends

320 Ethier Peter laborer
Forth August sta fireman
330 Eastern Coal Co
338 Eastern Coal Co yard

South St crosses

Elmer St crosses

Point St crosses

420 Nicolai Frank shoemaker
422 Esposito Pasquale barber
424 Vacant
428 Vacant
432 R I Paper Stock Co
446 R I Co Electric Freight House
R I Co Power Station

Marengo St crosses

460 Vacant

Globe St crosses

Crary St crosses

564 Franklin Process Co Eddy st Plant
588 American Screw Co

Henderson St begins

600 City Yards
616 Poor Department
Cummings Matthew J overseer
668 Jackson Furniture Co warehouse
670 Vacant

Blackstone St crosses

672 Tobin Julia widow
Moroney Elizabeth
Brailey John trucker
Marston Mary widow
678 Vacant
680 Vacant
684 McQuaill Thomas stove repairer
Huestis George O inspector
688 Charles George A clerk
Barnes Lemuel O driver
690 Hazelden Joseph spindlemaker
692 Wilson Wm boxmaker
Murphy Patrick J porter
694 Dubinsky Benjamin carpenter
Burns William E woodworker
696 Laurie Josephine Miss
702 National Diary Co books

Goff St begins

710 Providence Engine Turning Co
Black V E Co mfg jewelers
722 Young Bros paper box mfrs

Rhodes St crosses

742 Graubart Myer grocer
748 Graubart Myer h
Brady Peter shipper
748 Fitzpatrick Thomas driver
750 Ideal Casting Co
756 Ideal Casting Co

South Main Market, New England Grocery and Olneyville Square Market are the Only Branch Stores we have in PROVIDENCE: Pawtucket Public Market, Pawtucket Square Market in PAWTUCKET. PROVIDENCE PUBLIC MARKET COMPANY

754 Allen Wrench & Tool Co
Pilgrim Novelty Co adv novelties and calenders
Ryan William H printer

Public St crosses

758 Vacant
766 Vacant
774 Cota Emery soft drinks

Helen St ends

776 Hahn Paul grocer h
778 O'Day James refiner
Hogan Michael notary public
782 Garriety Joseph
Garriety Annie A variety
Cornell Mary and Carrie Misses
784 Griffin James soft drinks

O'Connell St ends

786 Ambrosso Andrea barber
786½ McHugh Patrick laborer
788 McKay James A cigar mfr
788½ Garriety Annie A variety
790 Chinese Laundry
790½ Travers Margaret widow
Fallon Edward J jeweler
Gillooly Patrick police
792 Vacant
794 Wanamaker William E second hand
796 Gill Thomas laborer
Greene James J jeweler
Horton Carrie S housekeeper
Govin Joseph S foreman
798 Stratton Patrick soft drinks

Bay St ends

800 Vacant
802 Vacant
804 Vacant
806 Vacant
812 Irwin Thomas A variety
814 Kimbark Everett E timekeeper
818 Irwin Thomas A variety
824 White Front Market

Sherburne St ends

830 Narragansett Supply Co roofers
832 Mount Hope Hall
834 Hayes Thomas J
836 Vacant
838 Vacant
840 Vacant
842 Wright Herbert plumber
844 Twitchell H A painter
846 Wright Herbert plumber

Swan St crosses

862 Anderson Hattie widow
Anderson Nathaniel jeweler
Gorman Joseph F machinist

Sayles St crosses

870 Greenwood William jeweler
Sullivan John F laborer
874 Bird William W barnman
Bird Samuel N erector b
880 Butler James
Bowman Elizabeth widow
Winters Stanley chauffeur
Logan George E laborer
Britcliffe Alfred

Mutual St begins

888 Johnson Daniel furniture polish
Murphy Mary widow
Murphy Joseph F salesman b
894 Egan Joseph at Gas Co
Middleton William b
Hornby Clara
898 Vacant
900 Lubin Louis grocer
Fereshian Nicholas
Crown Morris music
906 Lubin Louis grocer

Oxford St crosses

908–910–912 Cate George B and Co bakers
912½ Pietro Domenico shoe repairers
914 Clegg Margaret V widow
Campbell Robert electrician
916 Messerlian Harry B & Son grocers

Seymour St ends

928 Vacant
930 Luth Jessie D widow
Langlois Joseph carpenter
932 Vacant
934 Vacant

Briggs St crosses

948 McDonald John F machinist
Kramer John J waiter
Carey Florence C
Carey Clarence b
Smith Marietta
950 Vacant
960 White George B toolmaker
White George H druggist b
Callen Catherine Mrs
962 Baxter Florence L

Haswell St begins

970 Spear Sarah M widow
980 La Mountain Charles J roofer h
Smith Roy engineer h
Kelly Thomas J laborer h
Nicholson Thackray Co grocers
982 Conners Thomas F barber
984 Holmes William E clerk

984 *Reeder St begins*

996 McKean Charles T printer
998 Moore William J salesman
Morgan Robert S
1000 Hart Howard B foreman
1002 Eyles Arthur clerk
Eyles Gertrude E Mrs dressmkr
1006 Dennis Howard E
Lind John A Mrs
1008 Cox Frederick J variety
1010 Najarian and Krikorian market

1010 *Thurbers Av crosses*

1012 Screw Mach Prod Corp
1032 Duffy Arthur J at Gas Co
Cullen Michael laborer
1036 Rodican James laborer
1042 Hanson Oscar W upholsterer
1046 Walling Emily widow
Bagley Herbert C clerk
1048 Steinhauer Erich T
1050 O'Brien Hugh jr at B & S
1054 Bullock Francis H conductor
Baton Winard E foreman
Lee Mary widow

Eddy—*Continued*

1062 Long Elsie widow
Maguire Michael J jeweler
1064 Pacheo Manuel C laborer
Ellis Joseph J conductor
1066 Brown Alexander C carpenter
1068 Streeter William L bookkeeper
1074 Thurston George H electrician
1076 Clark Leo W laborer
1078 Whitehead Henry M
1080 Nickerson Wm F longshoreman
1082 Jacoy Walter F mechanic

Pavilion Av crosses

1090 Automotive Electric Service

Long Cove St begins

1124 Shropshire Edward foreman

Ernest St ends

1160 Krukau Henry W electrician
1160rWarren John conductor

Porter St crosses

1178 Cardin Mfg Co sample cases
Horvwitz David second hand auto parts
1190 Nugent Joseph J contractor
1194 Taylor Frank O second hand auto parts

Johnson St crosses

Baker St crosses

1200 Apco Manufacturing Co

Johnson St crosses

Brockhols St ends

Cavendish Av ends

New York Av ends

1304 Alexander Arthur E grocer
1306 Martin Robert J hater
1316 Graves James H engineer

Indiana Av ends

1326 Corbett Charles H jeweler
1330 Joost Annie widow
1332 Dunn James A jeweler
1334 Syner Ernest E at Gorham Co
1336 Trainor Thomas
Johnston William H grocer
1338 Johnston William grocer

Ohio Av ends

1346 Vacant
1352 Turnell John T paper
1358 Mann Elliott B food products
Mann Jennie A stenographer b
Jehan Alice B widow b

California Av ends

1366 Whitford Pauline widow
1370 Woodhouse William B master
1374 Wilcox Roswell S physician

Vermont Av ends

EDEN from Bell to 613 Broadway Ward 9

Left Side

2 Bellevue Ulric J carpenter
Chenolowski John watchmaker
18 Cooper Theodore S machinist
Creighton William F dyer
22 Lash Lewis steamfitter
Curley John J woolsorter
26 Feeley Richard machinist
Larkins James laborer
30 Rusck Charles weaver
Malloy Patrick laborer
34 Kirk John H electrician
Hamill William F laborer
36 Young Benjamin E shipper
Graham Henry laborer
36rCampbell Mary widow
Unsmith Joseph rubberworker
44 StMartin Felix weaver
Schell George laborer
46 Vacant

EDENDALE AVENUE from junc Fruit Hill Av and Woonasquatucket Av easterly Ward 10

Left Side

10 Capaoraso Loudavico stonecutter

EDGEHILL ROAD from 68 Summit av westerly

Right Side

15 Baylis Banjamin clerk
17 Wilcox Nathan H accountant

EDGEMERE AVENUE from opp 511 Manton av Ward 8

Right Side

17 Pendergast Michael H foreman
Murray Bridget widow
O'Neil John F motorman
21 Binns John W, B & S
Arrigan Michael fireman
23 McDougal Edward fileworker
33 Capron David W, P F D
35 Harris Ira C salesman
Hartley Matthew loomfixer
59 Dew Charles H brickmason
61 Oliver Manuel engineer

Left Side

86 McCormick Sarah widow
McCormick Edward laborer
Geadisso Gaetano laborer
86 *Richland St begins*

EDGEWOOD AVENUE from Roger Williams Park to Cranston line

122 Anderson Alfred carpenter

EDISON AVENUE from 472 Lloyd av to 159 President av Ward 2

Right Side

1 Stearns Maurice H ins

EDNA from 111 Plainfield to 108 Hartford av Ward 8

Right Side

3 Osborn Lewis T watchman
Healey James, U S A b
Feeley Jane widow
9 Stone Ralph laborer
13 Cottle Albert express driver
Ward William J motorman
19 Baillargeon Eliza Miss
Baillargeon Laucor Anthony
21 Felice James weaver
Zike Thomas trackman
23 Brilia Stanislaw laborer

27 Whitmore James machinist
Morris Elizabeth widow
Wheetman Isabell widow

Left Side

4 Sykes George soda etc
8 Ballard Josephine Mrs
Ballard Isaiah jeweler
10 Brown's Quick Fire Charcoal
12 R I Charcoal Co
16 R I Chemical Co

EDWARD from 27 Northup av to 163 Ledge Ward 3

Right Side

5 Maffio Jennie widow
9 Smith Thos F sta engineer
Corcoran Marguerite operator
19 Prov Miracle Stone Co cement blocks

EDWIN from 200 Thurbers av to 45 Richardson Ward 6

Right Side

11 Luther Ellen Miss
15 Granderson David W laborer
17 Brewster William laborer
Cole William laborer
19 Hill Lee laborer
23 Jordan Lucius S laborer
Brown Joseph laborer
25 Davis James E laborer
Allen Howard laborer
31 Schofield Edward teamster

Left Side

18 Smith Harry laborer
26 Peerless Puff Paste Co

EIGHTH from 1247 North Main across 936 Hope Ward 2

Right Side

9 Ladd Daniel W electrician
Andrews James toolmaker b
19 Picken Robert weaver
21 Rowley Harry shipping clerk
Dolloff Frank B clerk
Cardy Fred boss baker
23 Stevenson James engineer
25 Riddensdale John T dyer
Ridden dale William H dyer b
StGermaine William machinist
27 Sullivan John J clerk
29 McDermott John J steam engineer
Sheldon Clinton
33 Coleman Joseph A police
35 Vigeant Albert decorator
Williams Harry fireman
39 Anderson Selma O widow
Anderson Arvid bookkeeper
Lund Carrie widow
41 Farlow James C beltfixer
47 Hawkins Christopher H motorman
51 Toher Farrel J driver
Cox Annie widow
Cox Thomas H steamfitter b

Highland Av crosses

59 Tingley James E electrician
61 Mulvaney Joseph F plumber
63 Harrington Arthur E letter carrier
65 Canning Michael J conductor
Higgins Eugene D, P O clerk
69 Kent Willard
71 Gardiner Lucius M fireman
75 King John H carrier
81 Buckley Johanna B Mrs
Buckley Patrick J
85 Dillenberger Katherine M widow
Dillenberger Frederick W carrier b
91 Rudolph Maria V Mrs
95 Flick Lorenzo

Summit Av crosses

115 Barber Nellie A widow
Barber Howard C driver b
117 Fleming Thomas J D proof reader

Sarah St ends

149 Graham Roderick carpenter
151 Kimball A Warren clerk
Anthony George E patternmaker
157 Lockhart Joseph A claim agent R I Co

Hope St ends

227 O'Connor John C
229 Tierney James mill supplies
237 Dexter Frederick E foreman
245 Sullivan Michael E clerk
Sullivan Edward A clerk b

Left Side

6 Gearin John D grocer
Gearin Thomas J machinist b
8 Doyon Ann widow
Leavens Bridget widow b
14 McElroy John plumber
16 O'Meara John foreman
28 StRaymond's Rectory
Logan Bernard F Rev
Donovan Edward J Rev b
Conlon Thomas F Rev b
34 Keleher Elizabeth E widow
Keleher Mary E teacher b
Keleher Madeline bookkeeper b
36 Goodman Frank W carrier P O
Goodman W Howard clerk
40 Phillips Roscoe W lumber
Phillips Sarah widow b

Highland Av crosses

64 Higgins John F carrier
84 O'Donnell James machinist
86 Meyers Oscar W trucking
94 Reynolds Thomas b
Reynolds Alban P electro plater
Reynolds Helen A teacher b

Summit Av crosses

106 Smith Annie widow
126 Vacant
130 Conary Walter J foreman
158 Colliander Carl E H toolmaker
Osterlund Sophia A widow
176 Stephenson Mary widow
Stephenson Sarah A steno b
Stephenson Bertha T cashier
Stephenson Arthur purser b
186 Auger Joseph A real estate
190 McKenzie John M tube mfg

Hope St crosses

240 McCaull Patrick gardener
McCaull Mary A tel opr
McCaull Joseph A teacher b

ELBOW from 60 Ship to 10 Hospital Ward 4

Right Side

Chestnut St crosses

29 Newhouse Annie Mrs rooming-house
31 Murray Joseph weaver
35 Carter Fred driver
Pryce Allen E jeweler
37 Breault Daniel D truck driver
Ferguson Earle engineer steam shovel

Left Side

6 Jay William F bundle clerk
Greene Elizabeth widow
6r Vacant
10 Purnell Clarence E laborer
Brito John at Gorham's
Boss Joseph laborer
Montero Frank laborer

Ashcroft St ends

16 Day Elden Motor Truck Co

Chestnut St crosses

34 Aspray William waiter
Logan Clarence G painter
38 Benjamin William driver

ELDER PLACE from 552 Plainfield southerly Ward 8

Right Side

7 Tinkham Earl H salesman
Bellevue David jeweler
11 Marra Leonardo machinist
Jarvis Henry machinist
15 Morrisette Joseph R motorman

ELEVENTH from 57 Chace av junct Highland av to Hope Ward 2

Right Side

11 Banigan Lawrence dentist
13 Keenan Albert bookkeeper
15 Greene Emma Mrs
17 Deering Henry C police
19 Sharples Albert overseer
21 Crowell Harold A overseer
25 Clough Frank planer
29 Mulvaney Lucy A Miss
Farlow Joseph L clerk
33 Emerson Albert H driver
Duffy Hugh E chauffeur

Top St crosses

57 Culley James J clerk
59 Keenan Thomas H foreman
Lockwood Mattie F Mrs
79 McCann Frank J clerk
85 Kolb Mary J
87 Brown Luther master mechanic
111 Thayer Chester A civil engineer
113 Carlson Sven G carpenter

Left Side

Top St crosses

60 Donnelly Thomas F fireman
Sullivan Ellen nurse
62 Parker Elliot automobile repairer
64 Werker Matthew J painter
McGuire Frank electrician
66 Thompson Olaf foreman
70 Thoresen George A designer
72 Harvey Robert C stonecutter
Harvey Margaret I steno b
Lindquist Claes A tailor
Lindquist Rudolf machinist
74 Kramp Burdette S designer
84 Doherty William E steam heating
Roberts Guy M foreman
86 Nyberg Erick J foreman
96 McAllis Joseph mechanic
104 Moody Joseph L clerk
108 Siewerts Frederick E engineer
110 Munde George M chemist

ELGIN from 153 Ivy to 624 Hope Ward 2

Left Side

12 Frankland Joseph clerk
Frankland William H mach b
14 Lord Fred clerk
16 Wilmot David chaser

Firglade Ar crosses

20 Leddy James A automobile salesman
22 Coleman William H broker
24 Brown Ellen L widow
Brown Amy E stenographer b
Brown Martha B forelady b
26 Donahy David M watchman
34 Prescott Freeman D draftsman

ELIZA from 89 Killingly to 584 Hartford av Ward 8

Left Side

Wolfe St begins

34 Gallo Lorenzo laborer
60 Howarth Stephen M auto repairer
60r Bourges Robert L awningmaker
80 R I Improved Cement Works Co
Tirocchi Bros
92 *Burchard St begins*
112 Teubert Richard H painter
114 Gaichon Frederick machinist
118 Yapp Ernest R motorman
122 Ford Ernest baker
Brandes Henry W painter
138 *Thornton St ends*
146 Fogell Joseph latheturner
150 Ritcher Oswald L loomfixer
154 Thomas Elizabeth A widow
Webb George W motorman
172 Eylese Antonio laborer
176 Ricci Constantine laborer

ELK from West River opp Corliss to Erin Ward 2

Right Side

3 Carberry William F machinist
5 Lynch John J jeweler

ELLERY from 144 Willow to 81 Union av Ward 8

Right Side

5 Gannon J L Co bottlers
9 *Hudson St crosses*

Wood St crosses

49 Mulligan Patrick H polisher
Mulligan Agnes A phone opr b
Mulligan Anna T phone opr b

51 Neary Martin P
Cook Annie widow

Chapin Av crosses

55 O'Connor Michael D grocer

Wendell St crosses

Rosedale St crosses

Waverly St crosses

117 O'Neil John E foreman
O'Connell Edward W watchman
O'Connell Mary tel opr
119 Kenefick William E tel opr

Left Side

2 Carroll Margaret Miss
Luby John J clothfinisher
4 Goff Eugene motorman
Gannon Patrick bottler
6 Hart William M car repairer
10 Finneran Ellen M Mrs
Regan Michael J laborer
Whatnough Mary Miss weaver
Burns Arthur H weaver

Hudson St crosses

14 O'Neil Margaret Mrs variety h
Doherty John J conductor
O'Riley Sarah Miss h

Wood St crosses

46 Tong Elizabeth Mrs

Chapin Av crosses

54 Kelley Annie A

Wendell St crosses

74 Guertin Ambrose watchman
76 Cook William A machinist
82 Moran John J, P F D
McKenna Bernard E electrician
84 Greely Winifred widow
86 Gilchrist Michael J carpenter
Taft Eugene chauffeur
88 Burns John M steel polisher
90 McDermott James J chauffeur
92 Poliquin Frank C masseur
Morrissette Rosario meatcutter

Rosedale St crosses

98 Boland William operative
100 Hindle Joseph L plumber
Ross Joseph filemaker
102 Devine Patrick
Fleming George H clerk
104 McNamara Michael stableman
106 Chapman Edward C machine designer
Cunningham Stella Miss
108 Trainor Philip A printer
110 Mavo Frank A motorman
112 Parker John J police
StDennis Arthur machinist

Waverly St crosses

114 O'Neill Patrick J janitor
116 Zambo James F lithographer
120 McMahon Mary Miss
Dodd Frank weaver
Nestor Delia widow
122 Sullivan Michael E variety

Union Av crosses

ELM from the river to 36 Plain Wards 4, 5

Right Side

00 foot of, Narr Electric Lighting Co

Eddy St crosses

41 Read William E laborer
Afforica Stephen
Reilly Margaret widow
45 Vacant

Richmond St crosses

55 Murphy James baker
Sornberger George at B & S
Hunter Susanna Miss
Holden Abraham driver
57 Roddy James second hand furniture
61 Gardner James F watchman
Mitchell Francis J laborer
65 Vacant

Chestnut St crosses

77 Ide Charles W jeweler
79 Elm Street School
83 Grenier Emery J jeweler
Hall Arabilah Mrs
85 Malley Michael laborer
Couture Sylvia A printer
89 Finneran Bridget widow
Webb George M printer
93 Vacant
95 Stein Ernest Mrs
Hanlon James pearlworker
97 Woodward William H jr janitor
Ferguson Herbert D polisher

Hospital St crosses

105 Fritsche Raymond W chauffeur
Bussy Fredneis F steel polisher
115

Blount St crosses

119 Healey James A jeweler
Lomax John slashertender
123 Tiffany John carpenter
Perry Bridget T Mrs
125 Schaucks Carleton at gas works
Davis Lucius E night fireman
129 Tedford Frederick C painter
Lemaire George F painter
133 Carr Annie G widow
135 Hegler Henry C tailor
Johnson Joseph polisher

Hoppin St crosses

Hoppin Square

Bassett St ends

159 DeVoll F Usher jewelry and artist
Marley Michael L jeweler

Left Side

Eddy St crosses

34 Everett Baron Shoe Polish Mfrs
52 Pike Charlotte A widow

Richmond St crosses

62 Carlode Peter tailor
64 Wicklund Erick carpenter
House Charles M conductor
66 Haverty Martha Mrs
70 Peck Henry knifemaker
Langlois Amedee machinist

Chestnut St crosses

72 Reddington Alice C Mrs

Elm—*Continued*

74 Erickson Gustave A wiredrawer
76 Fitzpatrick Thomas F cook
78 Dignan Mary A widow
82 Peck Allen M bookkeeper

Parsonage St begins

86 Richmond John M cotton dealer
Fane John clock maker
90 Pettis Mary Mrs
Peter Alexander Miss laundress
92 Karahalios George laborer
94 Grimes Wm J copper stampmaker
98 Nelson Charles machinist
Smith Walter J
Smith Frances L Mrs
Pitt George
Doyle James jeweler

Hospital St crosses

106 Sherry Mary J widow
Gorman James clerk
120 Smith Daniel J secondhand furniture
120r Smith Daniel J secondhand furn h
Dumas Leo expressman
122 Haxton Frank N salesman
128 Hangiotos Frank lunch
Hartwell Leonard E brickman
130 McKenna John chauffeur
132 O'Connor Michael B salesman
Bell George A paintmaker
136 Beagan Patrick stable
138 Harris George chauffeur
Hallstrom Edwin painter

Hoppin St crosses

140 Anderson John carpenter
Allen William E foreman
Riley Agnes Mrs
Scott Jesse B Mrs
Carey Catherine M widow
Gillette George M carpenter
Nichols Fred
144 Howard Dennis F electrician
McLaughlin John M laborer
146 Penn Charles A jeweler
Perry Thomas F machinist
Rigner Harry salesman
146r Trainor Lawrence laborer
148 Goff Charles electrician
156 Papineau Napoleon carpenter
King Charles F jeweler
160 Campbell John F jeweler
Timmaun Thomas H teamster
164 Kinkead Geoffrey R master mech
Bussiere James J tailor

ELM GROVE AVENUE from 454 Angell to Sessions Ward 2

Right Side

21 Arnold Allen J baker
25 Dimick Albert W treas

Adelphi Av crosses

31 Lustig Alfred L gen'l mgr
37 Hubbard Henry F teas
43 Mathews George S physician

Humbold Av crosses

55 Stelley Leonard M asst supt
63 Wilmot Sydney professor B U
65 Barr Thomas N Mrs
Barr Elizabeth M
69 Elmgrove compartment garages
Lavelle John B Co auto repairing
71 Meegan Thomas F foreman
75 Gibson S Ashley editor
Gilson Frederick

Elton St crosses

81 Jones Arthur T physician h
Burch Robert b
89 Otis James O mfg jeweler
91 Otis Frederick A lawyer

Irving Av crosses

95 Angell William C cashier
Angell William C jr salesman
105 Chapman Carroll H mfg jeweler
107 Fleischer Jerome jeweler
Loewenstein Julia Mrs b
109 Burns W Russell auto specialties
Sanderson Alice N widow
Sanderson Archer C ins b
111 Johnson Catherine E widow
Johnson Vincent E clerk b
John Emily b
John Madeline K teacher b

University Av crosses

115 McKinnon James contractor
Macdonald Estella C treas
117 Earle G Kenneth cotton broker
119 Kelley John B supt
125 Williams Martha A widow
Crittenden Mary A widow b
William J Harold scout executive
127 Foley Juliette L
Foley Mary E
Bagley Gladys M stenographer b

Lloyd Av crosses

151 Chase Roscoe L consulting chemist
155 Smith Harriet L Miss
Smith Sallie A

President Av crosses

171 Vose Helen C Mrs
Raleigh Margaret nurse b
179 Butts George L inspector
Butts Charlotte L b

Everett Av crosses

183 Wood William Philo
185 White Clinton C sec
197 Bailey George M physician h

Doane Av begins

205 Morse Charles A salesman

Laurel Av crosses

Glen Rd crosses

Doyle Av crosses

Sessions St crosses

Savoy St crosses

Sargent Av crosses

Woodbury St crosses

Fosdyke St crosses

Left Side

30 Vacant

Adelphi Av crosses

32 Peirce George E shoes

Humboldt Av crosses

62 Chadwick George B cotton yarns

64 Rowth Malcolm cotton broker
70 Johnson William C yarns
74 Tanner Harold Brooks lawyer

Elton St crosses

80 Cook Frederick
Cook Nathaniel P asst supt
86 Strong Edward mgr
92 Burton Fletcher P coal

Irving Av crosses

100 Day Albert B agt
106 Manchester Julia A widow
Manchester Francesca A Miss teacher b
Manchester Martha F teacher b
Manchester Paul J b

University Av crosses

114 Gardner Ezekiel E real estate
122 Phillips Eugene J lawyer
124 Snow Frank W dentist

Lloyd Av crosses

144 McGregor Harrie E clerk
146 Huntley Anna T widow
O'Gorman John F
Kirk Agnes
Peckham Alice Miss
148 Pendleton Charles H Rev
152 Barron G Willard
Capron Ellen P Mrs
McDuff Sarah H Mrs
Rose Daniel Y
Burr Anna M Mrs
Burr A Elizabeth teacher b
Campbell Angus W Mrs

President Av crosses

168 Gardiner A G cotton

Everett Av crosses

184 Collett George H

Laurel Av crosses

Glen Rd crosses

Glen Rd crosses

Doyle Av ends

Upton Av begins

306 Walker W Howard jr contractor
310 Moran Raymond A cotton broker

Emeline St ends

Savoy St crosses

Sargent Av crosses

Vassar Av crosses

Woodbury St crosses

Fosdyke St crosses

ELMA from 605 Prairie av to 1028 Broad Ward 6

Right Side

25 Mathewson Arthur C accountant
Watts Constance R forewoman b
Watts Albert painter b
Smira William
27 London Henry mfg jeweler
29 Schieber William J tires
Parker John H
31 O'Connor Henry D
33 Howkins Daniel
Burlingame Roland I charcoal
35 Smith Henry M toolmaker
39 Roundsville Chester asst supt
41 Knight Edward I

Left Side

16 Curry Patrick J janitor
Brennan Joseph P laborer
18 Chadbourne Alexander M com trav
Goekel Henry mfg jeweler
20 Kenney Pardon R clerk
24 Bell George H purchasing agt
Burgess Amos
26 Shirley Frank H Mrs
28 Bailey William carpenter
Slocumb Mary Mrs
30 Wittman John cook

ELMDALE AVENUE from opp 162 Whitehall to 88 Terrace av Ward 8

Right Side

1 Lemieux Donald supt
3 McDonald John J jeweler
Guertin Philip machinist
9 DeVries John chauffeur
13 Wilson Walter F paper cutter
15 Reilly Benjamin W stock clerk
Gavigan Patrick clerk
17 Henning William F finisher
21 Pansar Oscar S machinist
Johnson John A millwright
Milnes James S towerman
Gill Warren S bookkeeper
27 Murphy William H inspector
29 Caniff Frederick musician
Scott W Henry machinist
31 Knuschke Fredinand A accountant
33 Vaughan Clarence E police clerk
Carpenter Chester T patternmkr
35 Storey John machinist
39 McGhee Robert carpenter and builder h

Priscilla Av crosses

63 Skarka Mary R widow
67 Parmenter Janette V Mrs
69 Birtwistle Richard weaver
73 Chase George T asst mgr
75 Kechijian Joseph H
Julian Sam real estate
79 Darling Harriet widow
83 Brundette James G machinist
85 Cyrus D ins agt
Harp Eleanor H widow

Webster Av crosses

111 Simone Pasquale laborer
121 LoMastro Antonia widow
131 Perrotti Vincenzo laborer
143 Tridento Francesco laborer
Colapietro Antonio laborer
153 Bianco Pietro laborer
Paolisso Pasquale laborer
157 Bianco Pietro variety

Left Side

6 Smith Joseph W painter
8 Cook William F painter
Sneath George letter carrier
14 Wilkinson Janes Mrs
18 Ryder William H mill supplies
20 Rigney William soda etc
24 Platt Elizabeth R widow
26 Townsend Rhoda widow

Elmdale Av—*Continued*

Priscilla Av crosses

60 Smith Samuel patternmaker
64 Freudignan Stephen brewerywkr
66 Dover James H machinist
70 Pauley George W ironworker
74 Boss Frank N electrician
84 Downing John T clerk
86 Williams Frank A carpenter

Webster Av crosses

118 Lombari Domenico teamster
DiFusco Palmerino jeweler
132 Laurenzo Giacchio nclerk
Perrotti Vincenzo laborer
144 Ragosta Antonio laborer
Ragosta Pari laborer
154 Simone Paulo laborer
160 Ragosta Gennaro shipping clerk
Ragosta Angelo laborer
Loffredo Antonio laborer

ELMHURST AVENUE from 799 Smith to 346 Eaton Ward 3

Right Side

5 Shaw Albert H cigars
15 O'Reilly Thomas F jr manager
19 Hutchinson Fred'k G draftsman

Left Side

18 Parker Raymond H chemist
26 O'Connell John F sec
50 Fray Russell R mfg jeweler
66 Russell W Frederick com mer

ELMWOOD AVENUE from Trinity sq to city line Wards 5, 6, 7

Right Side

1 Menzies John E physician

Arch St begins

29 Tarr Charles R clerk P O
33 Clough Warren H grocer
Washington Joseph S chaser b
Leonard Frederick C valves b
45 Sherman William B sec
47 Hubbard S Augusta Mrs
Hartley Martha F Mrs

Wilson St begins

59 Byron Waldo F chauffeur
Doyle John machinist
63 Lachlan William I engraver
Ballert Augustus A trav salesman
69 Ayen Isabella widow
71 Watson Theodore painter
75 Pollitt James W grocer

Warren St begins

cor Warren, Oldsmobile Co of Rhode Island
91 Searles Albert E salesman
Carpenter Earl S bookkeeper
Larsen Marius clerk
Petersen Peter N jeweler
Lawridsen Albert janitor
95 Kain Margaret A Mrs
Kain George L compositor b
97 Blanchard F George ins mgr

Westfield St begins

105 Grover Frank B monuments
107 McNeil Nellie M tel opr
McNeil John mason
111 McGarrigle Charles A newsdealer
111½ Fitzpatrick James E plumber
113 D'Orsi Stanley E shoemaker
113½ Seneca Frederick jeweler
Collins John overseer
115 Romano & Sparado barbers
115½ Hulbert Ruth I Mrs grocer
117 Hulbert Ruth I Mrs grocer
Senecal Selina E widow
Hulbert Joseph J
Lawrence Frank Mrs
123 Perry Ezra H physician h
Beauregard Nora Miss b
Whitehouse Hannah C widow
Hager Ernest R teacher b

Sprague St begins

131 The Carpenter-Jenks Funeral Home
137 Watson Harriet A widow
Pickering Margaret widow
147 Thran Phillis E roominghouse

Cromwell St begins

155 Howard Harold M physician
157 White James C bookkeeper
161 Watson Walter bank teller
Pearce Anna E Miss
163 Tanner George T at B & S

Woodman St begins

179 Gordon William A accountant
181 Arnold Preston A market

Hanover St begins

209 Love Alfred W physician

Bellevue Av begins

217 Reynolds George E surgeon

Peace St crosses

243 Knight C Prescott manufacturer

Whitmarsh St crosses

253 Russell Charles A mfg jeweler
261 Holt Percy manager
263 Stone Charles A shoes
265 Salisbury Howard woolens

Princeton Av crosses

Moore St crosses

297 Knight Webster manufacturer

Daboll St crosses

315 Smith Roswell C mfg jeweler
Armstrong Linus D b

Mawney St crosses

327 Phillips Frederick G physician
333 Phillips Frederick G physician
339 Emery Alton C Theatre prop
Sackrison George E contractor

Burnett St crosses

343 Sprague John L physician h
349 Heidt A Mrs
Mulgrew Charles rubberworker
Babin William A carpenter
000 Elmwood Christian church

Greenwich St crosses

361 Holmes Albert W
365 Holmes Co mail order jewelery
Elmwood Booster's Inc
377 Atwood Ira O dentist

379 Follett Idella E real estate
Follett Ruth I steno
Rafferty Catherine dressmaker
Thornton Adah E clerk b
381 Hamilton John R dry goods
381½ Lessard Hyacinth barber
383 Whittemore S A variety

Potter Av crosses

389 Great Atlantic & Pacific Tea Co
391 Keller William M plumber
397 Cahill's Pharmacy
405 Bassett Henry Rev
Bassett Maria A
Green Sarah widow

409 *Hawthorne St begins*

421 Chesebro Edmund D physician
Holt George T dentist
433 Colvin Theodore H foundry

Cartier St begins

445 Wood Arthur H physician
453 Bridges George A osteopath
Bridges Helen C osteopath
457 Moulton Albert V inspector
461 apt 1 Arter Roland E
apt 2 Reed W Gordon
apt 3 Kinnicut William E Mrs
apt 4 Friendlich Louis buyer
apt 5 Jacoby Max L
apt 6 Hughes Mary A Mrs
465 apt 1 O'Kneel George W mgr
apt 2 Greenstein William
apt 3 Lewis Harriet J Mrs
Shaw Mary A Mrs
apt 4 Oviatt Wesley T
apt 5 LaGue Blanche Miss
Ball Frederick L

Redwing St begins

475 Tripp Melville L stage carpenter
Berry Mary widow
477 Edwards Bernal C foreman
Barber Hattie Mrs milliner
Johnson Robert K dentist
Grayhurst Eliza Mrs
Barrett Helen teacher
483 Hicks Fay G salesman
489 Maguire John H master mechanic
491 Tillinghast Grace P Miss

Rutland St begins

499 Swanson August grocer
503 Mylott E Harry buyer
505 Wilcox William C marine engineer
Sargent Herman H marine engineer
507 Miller Premilla widow
509 Clark Arthur L
Boudreau Arthur at Gorham's
511 Damore Francesco barber
513 Pliner Max tailor
Caldarone Ferdinand shoemaker
515 Wiesel Nathan variety

Earl St begins

521 Johnson George & Son florists
523 McDonald James P druggist
525 Malenfant John B barber
527 Griggs Theron N com trav
529 Fernn Ray machinist
533 Vacant

555 *Reservoir Av begins*

577 *Atlantic Av crosses*

583 Vacant
591 Regester Joseph H silversmith
Steere David R physician

Adelaide Av crosses

601 Misch Caesar Mrs widow
611 Thomas Carl N engineer
Henrikson Al piano mover
627 Franklin Motor Cars
635 Wilcox Wallace L automobiles
643 Indian Packing Corp meats
649 Flint Dutee W gasoline station
675 SWISS CLEANSING CO—See back cover
Franklin Dye House

709 *Sackett St crosses*

745 Casey's Lunch
761 Providence Lumber Co
771 O'Connor David
773 Lawton Charles N clerk
789 Tucker Lydia P Mrs
Beaton Herbert A conductor
793 Crankshaw Annie widow
795 Jones Eric bronze worker

Longfellow St crosses

797 Myrick William H
799 Reed Arthur at B & S
801 Johnson Otto J
803 Swain John F chaser
Spink Ernest L motorman
809 Lapham Fred E foreman
811 Muldoon John H clerk

Belden St crosses

829 Bradley George B clerk
831 McLean Alexander electrician

Hempstead St begins

839 Comstock Lewis
841 Gregory Edward machinist
843 Farrell Alfred E stonesetter
Ehrlich Frederick G motorman b
845 Hobson Emilia widow
847 Forgue Omer H motorman
849 Stoddard Flora J widow
851 Smith Henry at Gorham's
Dedrick Charles motorman b
853 John Alexis conductor

Roger Williams Av crosses

857 Graves Bertram L electrician
Bowen Almira widow
859 Pollard Catharine D widow
Ransome Walter L foreman
871 Quirk Charles A plumber
885 Kenyon Laura widow
White Anthony
887 Paine Caleb H
Paine Bessie R music teacher
Paine Emily H musician b
919 Biber Englebert jeweler
000 Roger Williams Park

1035 *Carlisle St begins*

1039 Wiswell Frank C colorer
1045 Agnew Patrick J watchman
Milne William asst mgr
1051 O'Reilly C T Mrs milliner
O'Reilly Terence M lawyer
1063 B and G auto shop

Depew St begins

Elmwood Av—*Continued*

1067 Clark Lawrence A canoe storage
1069 Clark Lawrence A petroleum products
1081 Goff Esther M widow
Bridge William b
1085 Rexford Mary J bookkeeper
Rexford S C Miss bookkeeper
Bryson Robert conductor
1093 Modern Ice Cream Parlor
1093A Lennon Hugh H asst supt
1095 Atlantic & Pacific Tea Store

Whitney St begins

1101 Vacant
1103 Ramsey Philip J foreman
Darrow Samuel G carpenter
Kemble Charles W
1109 King Ernest T contractor
Lynskey Fred patternmaker
1111 Owens John A civil engineer
1115 Johnson Ezekiak T grocer
1117 Brown Walter E chauffeur
1119 Martin Vulcanizing Co
1125 Carroll Bridget F widow

McKinley St crosses

1127 Keach George A carpenter
1131 Pidge Stephen A meatcutter
1135 Larner Henry mgr
Kenney William salesman
1137 Goldthwait Rutledge S
1141 Richmond Gideon H clerk
Geer Orson W mgr
1143 Foye Clara widow

Hamlin St crosses

1149 Whipple Evelyn widow
Whipple Bessie M buyer b
Whipple George B clerk b
Larkin Wendell P farmer b
1157 Beck Clara A widow
Rackliffe Eugene E repairer
1163 Picard Stanislas toolmaker
Fowler Charles O clerk

Dixon St crosses

1165 Stone Samuel E contractor
1175 Heath Samuel W machinist
Sherman B Frank inspector b
1177 Gifford James G painter
1179 Brennan Timothy physician and surgeon

Thurston St crosses

1203 *Sawyer St crosses*

1207 Devere Joseph J carpenter
Devere Frank carpenter
1213 Keating Michael machinist
1217 Harwood Frank E gold leaf mfr
1221 McQuiggan James clerk

Spooner St crosses

1229 Jensen Peter silversmith
Thompson Albert P clerk
1231 Parsons Wallace C draftsman
1237 Prov Laundry Co
1239 Nelson A Bernard carpenter
1243 Phelps Charles N grocer

Bissell St crosses

1245 Spinella George barber
Elmwood Auto Supply Co
1247 Arthur Gilbert
1253 Sutton John T undertaker h
1259 Anderberg Arnold machinist
1263 McBride Frank P surgeon dentist

Hathaway St crosses

1265 Rogers Asa W machinist

Left Side

98 Doty Melvin I jeweler
Brink Carl salesman
Ellis Nellie M widow nurse
100 Elmwood Free Baptist church

West Friendship St ends

110 Duhamel Augustin G reg phar
112 Foster George E upholsterer
114 Howland Clifford H automobiles
116 The Liberty Stores Co
118 Altair Hall
120 Reynolds Catherine Mrs variety

Parkis Av ends

154 White Mary A Miss
White Lucie B widow
156 Andrews Lory J C
158 Degroff Peter W
160 Barney Charles cabinetmaker
Barney Herbert super cargo b
Barney Mabel M dep manager
Sumner Alice Mrs bookkeeper

Dartmouth Av ends

168 Vacant
184 Wall Clarence H osteopath

Wesleyan Av ends

206 Foss-Hughes Co automobiles

Plenty St ends

Peace St crosses

232 Cohen Sarah Mrs
234 Baker Grace A widow
Tracy Harry R salesman

Whitmarsh St crosses

250 Baker Augustus H Mrs
260 Lee Christopher M Mrs

Princeton Av crosses

270 Barden George physician h
286 Steele Hope A Mrs
Pierce Esther E
288 Finch Charles H physician

Moore St crosses

292 Kimball Emily Miss
Allen Lillian I

Daboll St crosses

310 Lederer S mfg jeweler
316 Pillion William V insurance
Pillion Belmont W insurance
318 Rooney Elmer
320 Holmes Edward G mgr

Mawney St crosses

340 *Burnett St crosses*

344 Heffernan Thomas J neuzoepathic physician
Princess The
352 Mayflower Store grocers
354 Chinese Laundry
356 Greater New York Shoe Repairing Co
358 Murphy M F plumber

Greenwich St crosses

360 Horton Grocery Co
364 ELMWOOD FISH MARKET—
See page 1013
366 Altruda Pasquale shoemaker

Public St ends

370 Pearce Howard A reg phar
372 Conlon John B
374 Robertson Susan Mrs baker
Matthews Fred periodicals
376 Alexander Augustus D barber
380 Elmwood K of P Hall
Post Office, Elmwood Station
382 Sanchirico Leonardo shine parlor
384 Elmwood Av Fruit Store

Porter Av crosses

000 cor Potter av, Elmwood Avenue Primary School
446 Locust Grove Cemetery
484 Godfrey Rosa E mgr and prop
Godfrey The rooms
Bass Edward C Rev
Pelker William at Gorham's
Taylor James O com trav
Robinson George W clerk

500 *Congress Av ends*

520 Hadley Charlotte A Mrs widow
Browning Arthur E bookkeeper

Ontario St ends

544 Lederer Walter
Lederer Irving

Lexington Av ends

560 Jencks Ella M Miss
Marsh Mary C Miss b
Marsh Annie E Miss b
Ayer Leslie photographer
572 Arnold Arthur H Mrs

Atlantic Av crosses

582 Smith Frank W

590 *Adelaide Av crosses*

602 Rodman Albert Mrs
608 Kavanaugh Luke E J draftsman
610 Sweeney John W physician

Lenox Av ends

624 Olson John hardener
638 Babcock Cyril A comptroller
646 Turgeon Evangeliste contractor
662 Fennessy John P physician
Fennessy Dennis E dentist
712 Arnold Alden H mgr

Sackett St ends

714 Grossman Jacob D grocer
740 Melrose Lunch E H Ruch prop

Thackeray St begins

000 Car barn

Russell St crosses

776 Grinnell Hannah widow
Anthony L E Mrs dressmaker b
Moore Waity J Miss
Northrop John C toolmaker
786 Heath Harry chaser
McFarlane Frank

Longfellow St crosses

802 Fain Alfred A grocer
810 McElroy Ellen T
McElroy Peter S b

Belden St crosses

842 Bowen William W
844 Hopkins Frederick L editor
846 McGovern Thomas H
848 Higgins Thomas A clerk
850 Wells Sidney A teller
852 Allen Sallie M widow

Roger Williams Av crosses

000 Roger Williams Av School
890 The Atlantic Refining Co Prov office and oil station
892 Whitaker William patternmaker
Cooper Frederick auto repairer
894 Himes Elmer F cigars
Himes Albert B clerk b
896 Coronet Films Corporation
000 Roger Williams Park
Green Frederick C supt
1100 Eastern Film Corp

1124 *McKinley St crosses*

1144 *Hamlin St crosses*

1158 Osgood Nancy L widow
Osgood Charlotte R Miss b
Osgood J E Miss dressmaker b
Osgood John E marblecutter b

1164 *Dixon St crosses*

1166 Allen Emma V widow
1168 Johnson Walter H foreman
1170 DeQuattro Eufemio real estate
1174 Ronco Joseph E chiropodist
1176 Hawkes Alexander M salesman
1178 Brown Hattie S widow
1180 Brown Harry R bookkeeper

Thurston St crosses

1186 Mayflower Store grocers
1186A Crossin Edward A meat and provisions h
1188 Crossin Edward A meat and provisions
1194 Prior Henry molder
1196 Danielson David G machinist

1204 *Sawyer St crosses*

1208 Smith Elmer supt

1222 *Spooner St crosses*

1234 Sullivan Henry J billiard supplies h
1236 Hawcroft Walter clerk
1238 O K Garage
1242 Watson Francis H real estate h
Morrissey James clerk
1244 Jordan Byron C contractor

Bissell St crosses

1246 Lachapelle Louis A laundryman
1248 Jeffers Edgar patternmaker b
Woodward Lynwood O machinist
1250 Riel George A motorman
1252 StMathew's Catholic Club

1264 *Hathaway St crosses*

1269 Barolet Alfred braid mfr
1268 Potter J W Mrs
Platt John T clerk b
1300 White George F physician

ELTON from 79 Taber av to Blackstone boul Ward 2

Right Side

9 Tilley Charles E lawyer
Tilley Lawrence E salesman b
11 Flemmings John J clerk
Flemings Mary b
Cosgrove John J clerk b
13 Hall John J machinist
Hall Mary I teacher b
Hall A Ruth teacher music b
15 Walter Ralph E clerk
Kelly Elizabeth L nurse
17 Studley William L
19 Fiske Arthur H salesman
21 Dwyer Nora E nurse
Dwyer Katherine M teacher b
Mulvey John E manager b
23 Mitchell Philip H prof B U

Elmgrove Av crosses

43 Perkins Earl P braid mfr
Perkins Philo S
45 Capron George H asst sec
49 Bugbee Rose A widow
53 Williams Mary E teacher

Wayland Av crosses

77 Brown Milton B mill supplies

Humboldt Av crosses

103 Blackinton Walter L pres
107 Bowen Edward A
131 Goldthwait Joel A mechanical eng
133 Vacant
143 Anthony Frank J
147 Tillinghast Leroy pres

Left Side

4 Field Herbert treas
Field H Edward asst treas b
8 Bugbee Elliot T clerk
10 Ham Adnah W bookkeeper
Shurrocks Alfred F architect b
12 Crandall Martha S widow
16 Morrow Herbert S mgr
18 Walcott Harold B accountant
20 Temple Hugh jeweler
24 Bugbee Raymond G physician

Elmgrove Av crosses

42 Bodwell Albert L inspector
44 McAndrews John steamfitter
McAndrews Mary E b
McAndrews John jr salesman b
McGhee Robert contractor
46 McGrath Louise J Miss
Dawson Alice M steno b
McCabe Sarah widow
48 Adams Wm L hardware
50 Winslow Isaac O supt of schools
52 Arnold Davis G

Wayland Av crosses

76 Emerson Charles H salesman
78 Marx Charles buyer
86 Lenberg Alrick H chauffeur
98 Preston Julius H jr
104 Thurber William G secretary
112 Bellin Henry D lawyer

Humboldt Av crosses

122 Casey John L lawyer

EMELINE from 229 Morris av to Elm Grove av Ward 2

Right Side

7 Remington Samuel W foreman

Taber Av crosses

EMERSON from 22 Adelaide av to Rodman Ward 6

Left Side

Lenox Av crosses

Sumter St crosses

Gallatin St crosses

Warrington St crosses

Sackett St crosses

112 Prout George H finisher
116 Gilbert Frederick C clerk
120 Ennis Olivia 120 Ennis Olivia
Ennis Russell G, machinist b
124 McLaughlin James E machinist
Walsh James A draftsman

EMPIRE from 323 Weybosset to La Salle Square Ward 4

Right Side

9 Eastern Coupon Exchange
11 Empire Fruit Store
15 Schiavulli Michael ladies' tailor
17 Alexander Gaius W
19 Capomacchio A shoe repairer

Chapel St crosses

21 Manning Fred gents' furnishing
23 Direct Importers' System grocers
37 Caesar Misch Inc clothing
51 Caesar Misch Building
Antiseptic Barber Shop
rm 302 Blumenthal Jacob N dentist
rm 303 Celetha Vincent chiropodist
rm 304 Prov Chemical Laboratory
rm 305 Mancini Dertish & Co whol jewele s
rm 306 Roberts Louise F piano
rm 307 Northern Bag & Burlap Co
rm 308 Fain Alfred B oil cloths etc
rm 309 H & M Co jewelers
rm 311 Vacant
rm 314 U S Army recruiting sta
rm 324 Micarelli Dominico watchmaker
Sammartino William engraver
Imperial Stone Setting Co
rm 325 American Credit Co
rm 326 LeBlanc Leah hair specialist
rm 327 Continental Casualty Co
rm 402 Conley J Stafford dentist
rm 403 Ordway Kelsey S chiropractor
rm 405 Winn School of Popular Music
rm 407 Burke Bros jewelers
rm 408 Toner Joseph P mfg jeweler

51 Caesar Misch Building—Con
rm 409 Campbell Henry C engraver
rm 410–411 Porter S E Co jewelry
rm 416 Quality Engraving Shop
rm 418 McErrin T E dentist
rm 420 Hilton F W & Co investments
rm 422 Miller Mfg Co dyestuffs
rm 423 Sayles Edmund P
rm 424 R I Dental Laboratory
rm 425 R I Dental Supply
rm 428 Rouslin Benjamin dentist
Rouslin John J dentist
rm 502 Prov Dental Laboratory
rm 503 Harper Charles E photographer
rm 505 Masaot Textile Corp
rm 506 Corey Mary E chiropodist
rm 507 Amese David ladies' tailor
rm 509 Levins George real estate
rm 510 Vacant
rm 511 Vacant
rm 514 Wood's Empire Studio
rm 515 Vacant
rm 516 Vacant
rm 518 McFarlane Laura M manicure
rm 519 Sundstrand Adding Machines
rm 521 Zwoden Abram dentist
rm 527 Magnus Business College Inc
rm 601 Mfrs Stone Setting Co
rm 604 Carmody Everett T dentist
rm 606 Standard Dental Laboratory Co
rm 609 Vacant
rm 610 Hancock John Mutual Life Insurance Co
rm 621 S & B Amusement Co
Spitz A A theatrical mgr
rm 622 Vacant
rm 623 Vacant
rm 625 Elaborated Ready Roofing Co
rm 626 Vacant
rm 627 Calder Ernest S dentist

Westminster St crosses

61 Empire Shoe Repairing Co
63 rm 1 and 1½ O'Connell J W dentist
rm 2 Hagoopian John D barber
rm 4 Albert The Tailor
rm 5 Grand Lodge N E Workmen
rm 6 Muldoon E T dressmaker
rm 8 Russell John H dentist
Lynch Ambrose H dentist
rm 9 Sweet Harold A
rm 16 Slocum Post G A R
65 Vacant
67 Globe Loan Co brokers
71 Snow Tire Co auto tires
77 Empire Book Shop
79 Barber John sign painter
81 Empire Glass & Mirror Co
85 Eastern Motor Trucking Co
Petschke J P & Son engine turners
Church Robert E engraver
Lavin John D engraver
Briggs Edwin B engraver
87 Empire Restaurant
97 Mulry Wm A used automobiles
119 American Tire Co
121 Elliott's Tire Service

Washington St crosses

000 Theatre stage entrance
165 Times Square Auto Supply Co

Left Side

2 United Loan Co
10 Potter B T & C A real estate
Prov Real Estate & Improvement Co
Bundy Richard F dentist
14–18 Robinson Clothing Co The clothing

Chapel St crosses

26 Empire Grill lunch
28 Spencer Plumbing & Heating Co
Boston Box Lunch
30 Vacant
32 Home Lunch
34 Gallo Joe & Bro shoe repairing
36 Carroll's Pet Shop animal dealer
38 Machide Sale & fievrice Co
Friedman Harry tailor
40 Royal Coffee Co
42 Popular Music Shoppe
44 Rosenberg I & Co umbrella mfrs
Rosenberg Louis Frank mfr pearls
46 Empire Jewelry Store

Westminster St crosses

68 Clapp Otis & Son Inc homœopathic pharm
76 Gerlach George W jeweler
80 Owen Tire Co
86 Empire Auto Supply Co
92 Providence Storage & Battery Supply Co
94 Blackstone Tire & Rubber Co
98 Natal Romeo chiropractor
100 Davis Richard G autos

102 *Paine St ends*

118 Potter Building
rm 2 Vacant
rm 3 Pennine S N dentist
rm 4 Vacant
rm 5 Jordan Thomas R lapidary
rm 6 Okerholm Die & Tool Co
rm 7 Humphrey W S mfg jewelers
rm 8 Jewelers' Stone Setting Co
M R T Co whol jewelers
rm 9 DeFoe Rocco dentist
rm 12 Globe Optical Co
120 Rhody Auto Supply Co The
124 R I Tobacco Co Inc
126 McCabe J William pianos
128 Huse W A & Son elec contractors
130 Bliss Rubber Co tires

130 *Washington St crosses*

ENFIELD AVENUE from 605 Eaton northerly to Naples av Ward 3

Right Side

121 DiMeglio Aniello
167 Ercolani Angelo carpenter

Left Side

12 Vacant
24 Colisi Lucy Mrs
42 Zavota Tommaso laborer
186 DeRosa Antonio boilermaker
206 Matarese Pasquale laborer

ERASTUS from 317 Amherst to Chaucer Wards 8, 10

Right Side

9 Connors George conductor
Judge Thomas at B & S
McBride John T waiter
13 Gay Arthur G motorman
LaCroix George L chauffeur
Carr Rose E widow

Montrose St ends

17 Dion Joseph H machinist
Martin James molder
27 Powers Wm finisher
29 Forrest Frank conductor
31 Germani Napolitano N laborer
35rMowry Charles L foreman
35 Dowling Mary L widow
39 Murray Edward carpenter
Curley Joseph F policeman
Dwyer John J car epai er
41 Gannon Harriet C widow
45 Murray Joseph painte·
49 Rowe Reuben H car starter
51 Schmeller Max L painter

Atwells Av crosses

63 Teter Etiel carpenter
65 Girard Andrew carpenter
Plante Joseph carpenter
Selmanie John J foreman
69 Burke Arthur A jeweler
Lees Herbert weaver
71 Ashmore Thomas R patrolman

Montrose St ends
Fairmont Av crosses
Yale Av crosses
Hendricks St ends
Pomona Av ends

157 DiFillippo Vincenzo carpenter
Leonardo Dominick laborer

Left Side

16 McGair Frank chauffeur
Lannon William salesman
Driver James opr
Overton Joseph machinist
24 Day Thomas P weaver
Bailey Thomas machinist
Hetherman Thomas laborer
28 Konvalinka Bohumil at B & S
Giblin Michael W employment agt
30 Carr Joseph
Jones Charles E painter
Woebeckey Joseph, U S N
Alarie Joseph tinsmith
Belheumer Thomas file cutter
52 Gallant Alphonse T carpenter
Kilduff Mary A widow
Kilduff Edward M weaver b
Kilduff Joseph L woolsorter
88 Belanger Louis carpenter
Vatci Giacondo laborer
Ghilardi Luigi laborer
Rocco Daniel cook
88 Casci Giocondo laborer
Chilardi Luigi laborer

Montrose St ends

90 Dolbee Dennis carpenter
Clukey Ralph C brakeman
92 Laporte Amedee L grocer

Fairmount Av crosses

116 Jutras Nazaire filecutter
Vigneau John floorlayer
Morrissette Bellarmine baker

Yale Av crosses
Hendrick St ends
Pomona Av ends

ERICSSON PLACE from 565 Atwells av Ward 9

1 Byland Frederick A at Gorham's
Vallely Bridget widow

ERNEST from Allen's av to 1136 Eddy Ward 6

Left Side

00 cor Allen's av, Sewerage Pumping Station

ESTEN from 351 Orms to 370 Smith Ward 4

Right Side

7 Keily David J machinist
Keily Edward fireman b
Keily Mary F Miss b
Keily Ella Miss b
9 Boland Ella widow
Boland Louise stenographer b
Boland Ella bookkeeper b
11 Vacant
13 Johnson Harold at B & S
Winn Thomas J helper
15 Hartnott John paver
17 Copper John at B & S

Left Side

2 Miller Leo R clerk
May Henry W, P F D
4 McGarry Frank asst engineer
Ahearn Elizabeth widow
4rMurray Bartholomew laborer
Gostas John H chef
Roach Mary widow
Delaire Julia M widow
8 McNally Louise widow
10 Cairns John H machinist
Nelson Nels at B & S
12 Kane John J upholsterer
Kane Margaret L teacher b
Walsh James teamster
14 Feehan Patrick clerk
Feehan Edward I clerk b
Feehan Adrian A helper b
Prince Paul B machinist

16 Duffy Owen at B & S
Butterfield Theodore S bkpr
16r Conway Thomas J
20 Hallon George F laborer
Vachon Delvina widow

ESTHER from 32 Valley Ward 9

Right Side

5 Chapman Henry J painter

Left Side

6 Barrows Wright E dresser
Murphy Patrick wool sorter

ETHAN from 121 Daniel av to Cranston line Ward 8

Right Side

15 *Mercy St crosses*
Simmons St crosses
35 Zomba Pasquale asst foreman
Zanfanno Raffaele laborer
45 Fiori Adriano laborer
47 *Sophia St crosses*
63 *Murray St crosses*
67 Prignani Giovanna widow
DiBenedetto Guiseppe laborer
71 Casey Catherine widow
75 Robio Vincenzo weaver
Pesaturo Romeo laborer
79 *Moorefield St crosses*
83 Gemma Alessandro laborer
Geremia Tommaso variety
Gemma Giuseppe laborer
85 Nardolillo Pasquale grocer
Grande Emilio dry goods h
Flori Pietro laborer
87 *Silver Lake Av crosses*
93 *Union Av crosses*
95 Fusco Michele laborer
97 Greco Vincenzo laborer
DeAngeles Raffaelo laborer
Ricci Tommaso carpenter
115 Campopiano Pasquale laborer
127 *Prudence Av crosses*
137 Iannazzi Antonio laborer
Zanno Parrillo laborer
149 *Farmington Av crosses*

Left Side

10 Parkin Yarn Co yarn winders
14 *Mercy St crosses*
32 Russo Pasquale car repairer
Simmons St crosses
48 *Sophia St crosses*
64 DiMuccio Pasquale weaver
Barone Vincenzo laborer
64 *Murray St crosses*
68 Fevola Pasquale laborer
Recchia Crescenzo laborer
72 Schiano Anillo plasterer
Vallante Antonio laborer
80 *Moorefield St crosses*
88 *Silver Lake Av crosses*
92 Lanzi Domenico laborer
Cataglione Nicola driver
Faroni Michele
Faroni Michele laborer
94 *Union Av crosses*
106 Vallante Raffaele laborer
Greco Tommaso laborer
108 Vacant
126 *Prudence Av crosses*
144 Weeden Amos P stable
170 *Farmington Av crosses*

ETHEL from 140 Plainfield to opp 22 Alfred Ward 8

Right Side

15 Lepere William V millwright
Hamel Joseph C overseer

EUCLID AVENUE from 249 Thayer to 406 Brook Ward 1

Right Side

5 Heyworth George S salesman
7 Hodgeman Jeanette Miss
11 White Henry T treas
15 Stone Francis H jr clerk

Left Side

2 Aldrich Mary L D Mrs
10 Cook Benj L broker
14 House Morris W silverware
18 Darling Chester C broker

EUDORA from Poe to opp 737 Eddy Ward 5

Right Side

3 American Gill Screw Co
25 Crowley Frank steel worker
29 Coleman Patrick J machinist
31 White Winifred widow
Toohey John rubber cutter
Toohey Thomas J machinist

Left Side

32 Blair Walter J wood turner
34 Hyland Robert J machinist
36 Kaufman Israel junkman
38 Broomfield Israel junkman
40 Sharp Joseph laundryman
42 Butterfield William
44 Haitman Esther Mrs
46 Kaufman Louis rubberworker
48 Hiller Oliver carpenter
50 Greenberg Samuel carpenter
52 Ducharme Melvina widow
Ducharme Leonard E, U S A
Day William J molder
54 Gilchrist Bridget housekeeper
56 Wilson Clarence E wire mfg
58 Bibeau Philip rigger

EUREKA from Gainer to Stone Ward 3

Right Side

1 Vacant

EUROPE from 78 America to opp 132 Arthur av Ward 9

Left Side

4 Rochieri Luigi machinist
8 Checrallah Nicholas clerk

Europe—*Continued*

14 Pricolo Antonio baker
18 Mangiante Eraclio carpenter
Romano Giuseppe molder
Paotantonio Domenico knifemaker
Giuglielmo Salvatore bricklayer

EUTAW from 144 Cedar to 247 Atwells av Ward 9

Right Side

15 DeRosa Antonio laborer
Hader Enielia Mrs
Joseph Antone laborer
23 Beatrice Raffaelo laborer
Caraccio Francesco laborer
27 Lombardi Crescenzo, R R laborer
Truppi Tommaso jeweler
Sarri Alfonso laborer
Signori Giovanni laborer
Luongo Luigi pedler
Ripezzi Domenico laborer
Santomauro Antonio printer
Santomauro G laborer
31 Manoni Giuseppe laborer
Galardo Antonio laborer
Calabro Giuseppe pedler

31 *Spruce St crosses*

47 All James laborer
AnthonyMary widow
Manuel Abraham jeweler
49 Saracini Alessandro variety
DeLibro Antonio laborer

Left Side

28 Frucillo Giuseppe laborer
28rGuglielmetti Giovanne laborer
30 Prezioso Giovanni laborer
Puleo Stefano laborer
Arrivella Catillo barber
Amatore Luciano laborer
Campagnioli Giovanni musician

30 *Spruce St crosses*

38 Palotta Salvatore molder
Cifelli Giovanne laborer
Margadonna Pasquale fileworker
38½StAntonio R cobbler
Sercini Gregorio laborer
Bisesa Salvatore pedler
40 Carozza Maddalena widow
Avarista Antonio clerk
Toscano Angelo jeweler

EVA from 499 Admiral to opp 55 Veazie Ward 3

Right Side

1 Jarvie James S carpenter
9 Sibutti Clorindo carpenter
Pisaturo Federico operative
11 Hollo Vincenzo operative
17 Matto Antonio laborer
Napoletano Domenico laborer
19 Gallucci Pasquale laborer

Left Side

2 Reynolds John operative
12 DiMilio Vincenzo laborer

EVANS from 26 Victor to 257 Chalkstone av Ward 3

Right Side

6 Oakes Frank E rigger
Bennett Lee laborer
Wheaton Samuel laborer

EVELYN from opp 715 Union av to Prudence av Ward 8

Right Side

9 Marcelli Luigi laborer

Left Side

12 Gambardelli Vito laborer
Medici Antonio laborer

EVERETT AVENUE from 169 Arlington av to Cole av Ward 2

Right Side

11 Cobb Edward B buyer
15 Sisson Charles P lawyer
17 Chase Philip S investments
25 Emerson Lowell P treas
33 Goss Harry H manager
41 Potter Earl H lumber

Taber Av crosses

73 Sharp Sam
Sharp Ruth E steno b
Sharp Herbert A timekeeper b
77 Harrall Edwin T treas
85 Blanding P Howard clerk

Elm Grove Av crosses

111 Everett The apartment house
Taylor Ralph B real estate
Goldstein Jules P mfg jeweler
Adams Grace O
Edgecomb Franklin E
English John
Colley Russell L
117 Haig David A agent
125 Fessenden Edw B asst cashier
Fessenden Mary W Mrs b

Wayland Av crosses

Left Side

12 Weeks Alma widow
18 Peabody William W civil engineer
20 Butler Frank E Rev director
Butler Franklin C b
24 Sheppard Frank M
28 Miller Albert H physician

Taber Av crosses

62 Dexter Walter W

Elm Grove Av crosses

108 Lemon Alfred B mgr
112 Allen Richard D director vocational guidance
116 Allen Henry E asst mgr
118 Townley Charles E salesman
120 Peckham George B treas
124 Vacant
132 Olney Carrie C Miss
138 Dwyer Daniel J supt

Wayland Av crosses

146 Lyons Ernest J
150 Dresser Robert B attorney

The reason our stores grow is because we know the value of our goods and always make our prices reasonable. **PROVIDENCE PUBLIC MARKET CO.**

156 Knight Russell W treas
170 Chapin Mary Greene Mrs
176 Chapin Mary G Mrs
Wheeler Arthur O
Wheeler M Evelyn teacher b
Wheeler Marion L nurse b
182 Hayward Ralph E dentist

EVERGREEN from 897 North Main to 216 Camp Ward 2

Right Side

11 Hanson Samuel soap maker
13 Johnstone Percival R salesman
Hoffman Samuel salesman
17 Cushman Charles C
19 Bryant Blanche M Mrs
25 Murphy Paul A fireman
Roy Earl H clerk
37 Fulton Joseph C clerk
39 Masterson Ellen M widow
43 Cunningham William plumber
Carroll Margaret widow
Carroll Charles salesman
45 O'Hare Joseph
47 Murphy William J foreman
Murphy William R jeweler b
Devine Teresa J widow b
White Emma E seamstress b
53 Larkin John mason
55 McCabe John H draftsman
59 McIsaac Warren clerk
Klug John mule spinner
65 Murphy Thomas B watchman
Tatro Henry
69 Monahan John janitor
Carr William H asst master mechanic
73 Garrett William B clerk
Worthington Thomas machinist
75 Smiley William R carpenter
77 Waldraff Frederick J operator
81 McKenna William J foreman
85 Forsyth Emily T widow
Forsyth George A jeweler b
93 Holmes John J
Holmes John J jr mgr b
Howe Annie S b
Holmes Elizabeth C clerk

Left Side

14 Pratt Adolphus laborer
Duffy James driver
18 Riley Dora cashier
Whittaker Sarah W widow
Martin Ellen F widow
Ward Henry B draftsman
22 Costello Margaret M widow
24 Bowery Lewis W printer
Stringer Thomas
26 Tomlinson William H
30 O'Connell James F baker
Rison Thomas b
Joost Thomas clerk
40 Quinn Jane Miss
Quinn May A tel opr b
Haas Irving W fireman
60 Reynolds Henry S
Weatherbee Lester L jeweler
64 Kerkhoff Fletcher machinist
70 McCarthy David clerk
72 Keegan William
84 Alker James coremaker
Storti Christine B
96 True Mary J widow
Joslin Alice C teacher b
98 Maguire Mary G Miss
Simonds William
Simonds Elizabeth A widow
100 Murphy James F produce
Meegan James D clerk
104 Butler William J window trimmer
Burns John F salesman
108 McElroy Patrick H soft drinks
Cahill William b
Jenkins Desby C piano tuner

EXCHANGE from east end of Union Station to 24 Dyer Ward 4

Right Side

Washington St crosses
Exchange Pl crosses

1 Gibson's soda, cigars &c
5 Seaconnet Coal Co
Sprague C H & Son coal
11 Richardson & Clark investment securities
15 Telephone Pay Station
17 rm 107 **PROVIDENCE ICE CO** —See front col page B
rm 113 Fort Dummer Mills
Chace & Company
rm 121 Vermont Brick Co
rm 126 General Chemical Co acid and chemicals
rm 201 Wheldon Earl C hay
R I Soc P C to A
Smith James N
rm 202 Hutchinson Newton P & Co brokers
rm 205 R I Humane Education Soc
rm 207 Herrmann T Clarence architect
Crawford C L Co general contractors
rm 211 Dunster Henry & Co investment securities
rm 213 Collins John F lawyer
rm 214 The Typothetae of R I
rm 219 Penn Mutual Life Ins Co
rm 227 National Jewelers Board of Trade
rm 302 Eddy Charles F
rm 306 Donnelly John J mgr
Mercantile Realty Co
Budlong John C insurance
Hanley F L lawyer
rm 309 Johnson William C & Co
Howard Braiding Co
Union Webbing Co
rm 311 Lowell Yarn Co Charles S Wing jr
rm 312 Black David A grain and flour
rm 313 McCrillis A B & Sons Inc
Telegraphone Sales Co
McCrillis Arthur M sec and treas
rm 314 McGee, Dean & Jones cotton merchants

Exchange—*Continued*

rm 316 Eddy John & Son insurance
rm 319 Ellis Theodore T contracting eng
rm 320 Peck Frederick S
Peck Realty Co
rm 401 Rathbun Thomas R ins
Paine Chas Edw real est
rm 402 Paine Daniel estate
rm 404 Clark Payson & Co cotton
rm 405 Peirce J L & Co oils and starches
rm 406 Haunch J G real estate
rm 409 Richards William G architects
rm 410 R I Anti-Saloon League
E V Clay pool supt
rm 413 French Walter E civil eng

Westminster St crosses

Left Side

0 Federal building
Post Office
rm 202 U S Custom House
rm 209 Collector of Customs Office
Custodian's Office
rm 218 U S Internal Rev Office
rm 221 U S Attorney's Office
rm 303 Clerk of U S Courts Office
rm 305 U S Marshal
rm 308 U S Court Room
rm 311 U S Circuit Judge's Office
rm 313 U S Court Library
rm 314 U S District Judge's Office
rm 316 U S Court Room
rm 404 U S Pub Health Service
Marine Hospital Office
rm 405 U S Examiners for Naturalization
rm 409 Bureau of Animal Industry
rm 410 Bureau of Investigation of the Dept of Justice
rm 413 U S Local Inspectors of Steam Vessels
rm 416 U S Department of Labor
Immigration Service
rm 417 Vacant
rm 419 County Agent, Dept of Agriculture
Prov County Farm Bureau
rm 420 U S Secret Service

Exchange Pl crosses

rm 502 U S Civil Service Commission
24 R I SAFE DEPOSIT CO—See front col page F

Westminster St crosses

50 Western Union Telegraph Co
52 Tribune Bldg (see 4 Weybosset)
54 Church Frank C ticket agent
Smith R E Co coal
58 Smith L C & Bros Typewriter Co
62 Vacant
66 Tribune The reporters, editorial and composing rooms
68 Dostoglus James eatinghouse

EXCHANGE PLACE from 11 Washington row to opp 25 Dorrance
Ward 4
11 for tenants see 15 Westminster
14 Vacant
15 Vacant
16 International Shoe Repairing Co
17 Burdick Charles J real estate
Whitehead Bros Co foundry supplies
Metal Crafts Supply Co
20 Sanborn's A J Sons leather findings
24 R I Safe Deposit Co, Waldo M Place treas
Industrial Trust Co bldg
for tenants see 49 Westminster st

Exchange St crosses

28 Gibson's soda, cigars etc
32 Exchange Bank bldg
for tenants see 17 Exchange st
32 rm 126 General Chemical Co
rm 227 National Jewelers Board of Trade
33 Weaver & Co Inc paints oils etc
36 Sylvester Mfg Co hair ornaments
Cunningham Patrick A signs
Craven-Whittaker Co steel stamps
37 Clark Safe & Sock Co
New England Sales Co
Clark the Locksmith
39 Standard Mill Supply Co
42–44 FEARNEY JOHN T & SON
fish—See page 1013

McNeal Lane begins

47 Starkweather & Williams Co paints etc
48 Sharples W M & F W cotton yarns
Stevens The Signman
Nicholas W H Co electricians
Wilkinson E DeF Co calico printers' supplies
Taylor William H mfg jeweler
American Pan Co
Reynolds & Son
49 Dudley Hardware Co
50 Gilbert Mill Supply Co mill supplies
Johnson Sheridan & Co wool
Crahan Engraving Co
Bonner & Barnewall Inc leather belting
Kenyon John S textile broker
51 Union Paint & Varnish Co
52 Brownell bldg for tenants see 107 Westminster st
Kuttroff Pickhardt & Co Inc dye stuffs
54 American Radiator Co
56 Martinique Restaurant
Mellion Ben J shoemaker
00 Butler Exchange for tenants see 123 Westminster st
62 Brown Bros Co mill supplies
New England Shoe Repairing Co
64 Waite Auto Supply Co

Arcade St ends

66 Hotel Lincoln
67 Hotel Lincoln
69 Waldorf System Inc
71 McGinn Walter V soft drinks

73 Peerless Electric Co
75 Phoenix bldg for tenants see 157 Westminster st
75 Balstone Mills Co worsted goods
Horton Charles S millinery goods
Crofts James A tailor
77 Hub Loan Co
81 Gibson's soda etc
83 Howard bldg. for tenants see 171 Westminster st
00 Mechanics National Bank

EXCHANGE TERRACE from Exchange place to Railroad Terrace Ward 4

Left Side

5 American Legion The Department of Rhode Island, Providence Post No 1
9 Central Fire Station
Board of Fire Commissioners
Supt of Public Schools
Secretary of School Committee

Washington St crosses

EXETER from 19 Summit av to Glendale av Ward 2

Right Side

9 Keefe James J
Traynor Frederick L driver
11 Richardson James A salesman
19 Faunce Walter H foreman
21 Wilcox Frederick C clerk
23 Bunn Arthur S manager
Walley E R
25 Allen Walter D engraver
31 Greene Elmer J
33 Murray James E police
35 Kaufman Louis salesman
Kindelan William C
37 Goldsmith John P jewelry merchant

Left Side

20 McGregor John J carpenter
Dulgarian Krikor men's furnishings
22 Seegal Louis tailor

FAIRFIELD AVENUE from 482 Manton av to 40 Richland Ward 8

Right Side

25 O'Connell Peter chauffeur
27 Little Herbert weaver
00 Coderre Theodule C pedler

Left Side

16 Dionne Tancrede carpenter
18 Arnold Albert J laborer
Porter Thomas repairer

FAIRMOUNT AVENUE from 20 Yale av to Leah Ward 10

Right Side

7 Palmiere Antonio laborer
Colangelo Donato laborer
9 Chrisatelli Pasco laborer
29 England Peter M machinist
31 Lafrenaye Amide
Martel Napoleon laborer
Dandeneau Albert machinist

MtPleasant Av crosses

47 McGuffin John coremaker
51 Jackson Nellie widow
Jackson John finisher
53 Donahue Hugh A filecutter
Lawrence Merion photographer
55 Smith James, B & S
Dion Eugene machinist
57 Kilyon William clerk
Welsh David jeweler
59 Riley Frank operative
Leone Peter laborer
61 Murray Thomas H carpenter and builder
Williams William L weaver
63 Barnes Lucius motorman
65 Eastwood David H postal clerk
Murray James carpenter
75 Graten Matthew L carpenter
77 Brule Adolph loomfixer
85 Cooper Rhodes, B & S
Quinn Clarence J, P F D
93 Labonte David molder
95 Martin Peter clerk
Farrell Henry laborer
Doyle Frank auto dealer
97 Arpin Peter P fileworker
Rivet Dennis laborer
Broadbent Samuel laborer

Left Side

18 Carr Peter F blacksmith
McCarron Margaret
20 Paolino Louis filemaker
32 Belfi Madeline widow
Belfi Henry laborer b
34 Luckina Antonio laborer
Luckina Anthony machinist b

34 *MtPleasant Av crosses*

50 Caldwell Charles A, P P D
Caldwell Harold B chauffeur
Caldwell William P painter
52 Bonier Frank clerk
Cote Mary widow
54 Hart Daniel clerk
Pieranenzio Giuseppe weaver
56 Conboy Thomas V chemist
66 Saxon Elizabeth widow
Saxon Queene optical worker
70 Williams Ernest
Williams Ernest V
74 Hanson William patternmaker
Sutcliffe Herbert carpenter
78 Crease Edw G weaver
Greenwood Parker laborer
86 Rabbitt James F pressman
Jowett Joseph laborer

FAIRVIEW from 51 Pemberton westerly across MtPleasant av Ward 10

Right Side

Carleton St crosses

53 Casey Michael J soft drinks
55 Ide Patrick F laborer
McCann William V toolmaker

MtPleasant Av crosses

97 Fandetti Antonio farmer
99 Fandetti Matteo filecutter
109 Lemieux Vital carpenter
123 Hines William N, B & S

Fairview—*Continued*

Left Side

12 Webster Frederick machinist
Roger Thomas carpenter
16 Marchi Peter painter
18 Marchi John clerk
22 Rondina John finisher
Malpa Michael jeweler
Russell Frank laborer
42 Moriarty John A clerk

Carleton St crosses

52 McKenna John elevatorman
Nearney James coremaker
Maloney William polisher
54 Hanley Michael F, B & S
60 Mottola Umberto wool sorter
DeFelice Raffaele weaver
Feeley Mary
86 McCrave John F wool sorter b
Donley William A machinist
88 Beane Wm J inspector

MtPleasant Av crosses

98 Palmer Frank L watchman
Herzog Paul J driver
Chamberlain William E tire inspector
122 Walsh Edward plasterer
124 Filippo Louis weaver
Filippo Nicola b
Pierrotta Christina widow
Pierrotta Nicola laborer

FAITH from 136 Burrington Akerman Ward 7

Right Side

11 Ritchie George clerk
Ritchie Robert C clerk b
Curtis George L lineman
Curtis George E jeweler
19 Dempsey William J jeweler
Dempsey Edward J, Gorham's
Dempsey Maria
Gillooly Lawrence fireman
27 McGrane Thomas
29 Millard Charles com trav

33 *Tyler St crosses*

37 McKenna James H salesman
55 Boyd John F tiremaker
59 Sears Louis B machinist
Bromley Albert piper
67 Nichols Gustave E machinist
69 Jennings William

81 *Balch St crosses*

95 Barlow George W woodworker

Aquidneck St crosses

109 Sharkey John fireman
113 Williams John J machinist
121 Walker Edward J breweryworker

Clinton St ends

Tyler St crosses

Van Zandt St ends

Left Side

54 Collie James D bottler
Kutniewski Anna widow

Ham St ends

Balch St crosses

98 *Aquidneck St ends*

114 *Barnaby St ends*

122 Renehan Leon chauffeur

FALCON from 816 Westminster to 159 Pond Ward 4

Right Side

1 Kanelos Theodor candy kitchen
Cournoyer Delia Mrs
Foley Edward musician
Walker Thomas sailor
Pappas Nicholas restaurant

Left Side

2 Mainesian Menos ironworker

FALES from 48 Bridgham to 35 Arch Ward 7

Left Side

12 Garage
14 Wood Herbert W chauffeur

FALLON AVENUE from 1067 Chalkstone av northerly Ward 10

Right Side

15 Homer William confectioner
Grande Sabatino laborer
25 Craghan Lawrence L steamfitter
Tierney Martin A jeweler
27 Taylor Herbert laborer
29 Peterson John P laborer
31 Connors Frank H Mrs
37 Santrianno Charles laborer
Silvestri Giuseppe oiler
39 Devro William D engineer
Osborne Edward H

Left Side

24 Concannon John A laborer
Concannon Lawrence N painter
Northup Harry B clerk
28 Carolan Charles H colorer
30 Kelley William laborer
Kenney Patrick auto repairer
32 Kirk William file worker
34 Dean Asa conductor
McCabe Matthew laborer

FALLS PLACE from 232 Atwells av Ward 9

Right Side

13 Santoro Giovanni rubberworker
Silva Carlo at B & S
Raffa Raffaelo laborer
13rColello Pasquale rubberworker
19 DiLeonardo Salvatore laborer
Romani Pasquale laborer
Messore Emlio waiter
Marcella Enrico grocer
Della Ventura Giovanni agent
Della Ventura Salvatore rubberwkr
21 Zita Domenico bootblack
Pelosi Egideo laborer
21 Isadore Francesco laborer
Cipolla Nicola

Left Side

12 Siratelli Samuele sign painter
18 Parente Marco laborer
DiCrete Pietro laborer
D'Andrea Raimondo painter

FARM from Academy av westerly beyond Freese Ward 10

Left Side

104 O'Neill James J steamfitter
106 Casey Daniel supervisor
Booth Raymond machinist
000 *Home Av crosses*
000 *Webb st crosses*
000 *Lawn St crosses*
000 *Minto St crosses*
000 *Kimball St crosses*

FARMINGTON AVENUE from 874 Plainfield to Cranston line Ward 8

Right Side

15 Laundry Shop
Silver Lake Av crosses
83 Zambatto Giuseppe laborer
Gemma Giuseppe operative
Libia St begins
87 Marianetti Cesare cement blocks
Lanzo Vencinzo laborer

Left Side

26 Cinani Luigi cobbler
DeStefano Antonio machinist
28 *Silver Lake Av crosses*
30 Ruzani Gaginto laborer
Lanni Frank grocer
66 Manzotte Antonio laborer
Cavallori Giaginto carpenter
Silver Lake Av crosses
70 Vona Romeo mgr
Ethan St crosses
100 Weeden Amos P ice dealer
Lewis Clarke W laborer
114 Sabella Antonio jeweler
Pulano Carlo laborer
122 Briggs Bennett L milk
Briggs Winfield B milk
Jordan Walter E asst supt

FARRAGUT AVENUE from 1459 Broad to Roger Williams Park Ward 6

Right Side

15 Farragut Garage
17 Healey Frederick I mgr b
Sullivan Jeremiah J machinist
19 Thompson Frederick W agent
21 Flynn Edward A yard master
23 Herman Charles W
25 Sexton David R
Roberge Achille repairer
Burns William
Agnew Elizabeth widow
31 Lavoie George I towerman
37 Hughes Matthew machinist
39 Mooradian Philip H
41 StClair John M contractor
43 Temple George machinist
Stearn Jacob
45 Saltzman Nathan R jeweler
47 Saltzman David salesman
Manchester Harold clerk
49 Lee John W supt
53 Keppler Walter
57 Cunha A Martin
61 Eley Viclet W Miss b
Eley Joseph W painter
65 Whipple William D bookkeeper
71 Bomes Samuel contractor
73 Lefebre Adrian J supt
75 Thompson James D stock clerk
Blackwood Joseph B
77 McIntosh Ethan I engraver
79 Dixon Fred machinist
83 Burtis Lee V teamster
85 Haven Walter B clerk
87 Sheltra George real estate

Left Side

8 Schermerhorn Charles F
10 Davis Charles H com trav
12 Bailey Ralph E reporter
14 Benson Henry M
16 Paull Augustus J
18 Goodrum George W jr salesman
20 Pratt Mary G widow
22 Shepard Joseph L supt
24 Burnham Harry C mgr
26 Roque Warren E letter carrier
28 Mowry Edgar Mrs
30 McGurk Edward F
32 Sweet Anthony tailor
34 Huestis Henry F refiner
36 Jacobs Sidney R com trav
38 Headley Robert baker
40 Darelius Carl S supt
42 Darelius Charles E supt
44 Vacant
46 Rock Roy
48 Crossin Ellen widow
50 McNary Peter M
52 Wickstrom John H mgr
54 Wilson Leonard M
56 Hazelwood Leora B Mrs
58 Nickerson Lovitt master mariner
60 Darling Louis S mfg jeweler
62 Lofdal Julius A tailor
64 Stone Edward W telegrapher
66 Gagner Henry C
68 Newton Willis
70 Kimball Charles W inspector
Kimball George P clerk b
72 Kaufman George W
74 McNice Walter A salesman
78 Bowen Thomas draftsman
80 Vacant
84 Fortune George
86 Bissell Charles N salesman

FEDERAL from 95 Broadway to opp 159 Knight Wards 4, 9

Right Side

3 *Merrill St begins*
0 cor Merrill, Broadway Storage Co
9-11 **CADILLAC AUTO CO OF R I**—See page 1002
Feltham Arthur J mgr
17 *Cory St ends*
21 Birtwisle Sylvia Mrs
Belleveau Rudolph celluloid wkr
Belleveau Emil celluloid wkr b
Davis George F stonesetter
25 Kjellman Andrew cobbler
Booth William J engraver
25 *Barclay St crosses*

Federal—*Continued*

29 Vacant
31 Gay David A machinist
Gay Ellennorah H Mrs b

35 *Bradford St crosses*

35 Tuzio Joseph at Gorham Co
Potvin Lewis watchman
Potvin Lewis jr colorer b
41 Lorey Mary roominghouse
47 DiSalvatore Pietro grocer
Liberato Giuseppe tailor
DiFalco Antonio laborer
Testa Michele driver
Radocci Joseph laborer
Ferrara Scipione jeweler
Fannuccio Guido mechanic

47 *Newton St ends*

51rD'Agostino Andrea baker
51 Lancelotte Antonio
Amore Carmine barber
Dimitri Frank laborer
DeSimone Luigi tailor
53 Vacant
57 Pugliese Antonio bootblack
Giso Crescenzo bootblack

57 *Pequot St begins*

61 Francesco Gian A jeweler
63 Caruti Michele laborer
Ferrigni Giuseppe tailor
69 Carazza Domenico bootblack
Graniere Fillipo laborer

Bond St begins

Dean St crosses

00 Dean, Federal St Grammar Sch
00 cor Barker, Federal St Primary School

Barker St ends

103 Oddi Ambrozio laborer
Villari Francesco carpenter
107 Longo Giuseppe produce
Paolucci Egideo barber
Periello Beniamino polisher

Weeden St begins

111 Vendetuoli Antonio J laborer
111 Dopiloni Guerrino laborer
117 Roberto Eideo tailor
Pavlino Giuseppe weaver
Ignairra Giuseppe barber
119 Onorato Gennaro wholesale grocer

Albro St ends

121 Tortola Antonio barber
Guercia Alberto jeweler
Carusi Luigi cobbler
125 Saulino Camillo at B & S
Damiano Ferdinando mason
Gugliemo Carmine shoemaker

Messenger St begins

131 Angelotti Antonio laborer
Teutonica Antonetta widow
LaPolla Francesco barber
Rotanda Domenico laborer
DeFusco Gaetano laborer
Petteruto Raffaele grocer
139 Civittola Antonio tailor
Dottorelli Michele tailor
Capozzoli Louis barber
141 Cardillo Joseph jeweler
Cardillo Stefana widow
Zarillo Pasquale ins agt
Mairorano Nicola tailor

141 *Arthur Av crosses*

151 Tinna Arturo shoemaker
DePippo Angelo barber
DiMatteo Rosario fruit &c
153 Vitale Filomena widow
Bennantonio Antonio laborer
Bordieri Giuseppe cobbler
157 Paoli Antonio Domenico knife mkr
LoPresto Giuseppe barber
LoPresto Vincenzina midwife
157rImbrota Nicola laborer
Paolucci Giuseppe laborer
Schiacca Vincenzo laborer
161 DiCostanzo Francesco ice cream
DelGiudice Antonio stonecutter
Loucelotte Vincenzina widow
165 Tenaglio Ernesto jeweler
Tenaglio Giancinta midwife
Ferraracci Alfonso baker
171 DeRita Rodolfi barber
Pittore Pasquale barber
Massaro Francesco prof

America St crosses

185 Iannantuoni Concetta widow
Battista Gerardo laborer
Paolino Giuseppe waiter
Paolino Teresa widow
185½Vacant
191 Schettini Giuseppe variety
Vendetti Frank auto repairer

Sutton St crosses

203 Mauro Vincenzo painter
203½Roberto Antonio filecutter
Corrado Luca jeweler
205 Mauro Giuseppe tailor
Capone Raffaelo, B & S
Iacone Fillipo painter

205 *Vinton St crosses*

223 Peloquin Frank jeweler
Cavallaro Bartholomeo tailor
227 Mancuso Antonio laborer
Mantia Antonio pedler
Melone Gouseppe pedler
Corso Michele jeweler
229 Davino Antonio cobbler
231 Frangillo Salvatore tailor
Gabriele Francesco musician
233 Carlotti Guglielmo barber
235 Bernardone Valentino baker
Carnasalo Quito laborer
Dalpiazzo Pietro barber
Giannetti Giuseppe grocer
237 Morvillo Gennaro mfg jeweler
Morvillo Vincenzo jeweler
Morvillo Amedio jeweler
239 Morvillo Gennaro & Sons mfg jewelers
241 Calcone Arthur laborer
Bellani Ermino barber
243 DiDomenico Rodolfo tailor
243½Badessa Giuseppe barber
Badessa John barber
245 Bella Carmine clerk

247 Mercurio Antonio barber
Mercurio Alfonso
Quattrucci Gennaro jeweler
249 Colanero Michele waiter
DiBucci Felix tailor
251 Sammartino Achillo toolmaker
Sammartino Francesco cobbler
253 Paolino Elvira Mrs
255 DiMeo Daniel ice cream
DiMeo Carrie dressmaker
Callante Angelo cobbler

Left Side

22 Steffus William laborer
24 Burnett Agnes widow
Hall Mary E widow

Barclay St crosses

28 McGovern George T machinist
Croce Joseph tailor
32 Myers Edward Mrs
Myers Henry G glassworker
Sugarman Martha L Mrs
Trainor Emma Mrs
Trainor Nellie jeweler
38 Adams Nellie E Miss

38 *Bradford St crosses*

40 Donovan William F brakeman
Flavin John conductor rms
Kenyon Lewis at B & S
46 Russillo Luigi electrician
Russillo Emerengiano widow
Russillo Gennaro contractor

Coleridge Ct begins

50 Villari Joseph carpenter
54 Sherman Alonzo porter
Mathewson Ruth H widow
Mathewson Frank C salesman
60 Sollito Frank bootblack
DiLorenzo Antonio bootblack
Gaioni Giovanni cementworker
Sinigallo Domenico printer
Spaziano Rocco bootblack
62 Palacini Peter grocer
64 Bradley Bernard F clerk
Lombard John D printer

Dean St crosses

70 *Kenyon St begins*

78 Patalano Giuseppe barber
80 Calise Salvatore carpenter shop
82 Massari Nicola shoemaker
84 Vacant
86 Russillo Giovanni laborer
Gambardella Vincenzo laborer
90 Angelone Fiore plumber
Izzo Francesco laborer
92 Cusano Giuseppe watchmaker
96 McElroy Patrick
McCarron Mary Miss
98 Mancino Luigi laborer
Newton Joseph polisher
100 Carince Maddalena widow
Carince Jennie clerk
Welch Mary

100 *Bellingham Ct begins*

102 Epostio Antonio
Tofano Gaetano jeweler
104 DiMaio Vincenzo barber
Costanzo Francesco laborer
108 Venturoni R milk dealer
DePasquale Alfredo laborer
Raso Michele laborer
Mastrangelo Dante shoemaker
108½ Private Garage
110 Vacant
112 Golato Gouseppe grocer
Orabono Francesco filecutter
Benedetto Antonio tailor
DiMitri Luigi weaver
112r Braico Andrea filecutter
Golato Nicola baker
Foglia Pietro laborer
114 Golata Nicolo dry goods
114r DiToro Giuseppe jeweler
114½ Casciella Pasquale market
DiMeo Vincent laborer
116 DiMeglio Vincenzo grocer
116r DelAngelis Errico laborer
118 Zarrelli Giuseppe shoemaker
Barsano Albert cementworker
DiMeglio Vincenzo grocer
Rotella Richard barber
Gallo Francesco barber
Gallo Daniele barber
Torromeo Ferdinando cafe

118 *Bigelow Ct begins*

124 Conziglio Giovanne laborer
Saulino Felice painter
Conca Natale jeweler
Zucchi Giovanni restaurant
Pitella Raffaelo stonecutter
Ranaldi Fiorrangelo ins agt
128 Cipolla Henry tailor
130 Gugliemo Celestino laborer
Ciccone Angelo jeweler
DiCurcio Leopolda barber
Ianieri Giuseppe laborer
Lanni Andrea laborer
Sovasta Stellaio baker
140 Cappelli Carolina widow
Cappelli Emilio mgr

140 *Arthur Av crosses*

142 Cappelli Joseph chauffeur
Camardo Antonia widow
Camardo Nicola garage
Ciccone Carmine laborer
DelMonico Antonio laborer
Caldarone Carmine machinist
144 Mansolillo Antonio laborer
Bozzi Domenico laborer
Capozzoli Salvatore bottler
Capozzoli Antonio
146 Petteruto Tommaso pool
152 Atlantic & Pacific Tea Co
154 LoPresti Nicola barber
LoPresti Michele barber
Toro Luigi laborer
Toro Vincenzo laborer
Serrecchia Antonio barber
Toro Erminio jeweler
Natella Angelo laborer
DiPippo Michele shoemaker
DiMatteo Dabito laborer
Palmieri Francesco tailor
D'Onofrio Joseph jeweler
160 Verdone Mariano cobbler
Della Ventura Vincenzo cobbler
DeResta Joseph laborer
Gravino Gaetano laborer

Federal—*Continued*

Santopadre Eulauterio laborer
Verdone Fiorindo cobbler
Zotti Michele fireman
166 Paoli Antonio Pasquale
Paoli Antonio Alfonso
DeCristoforo Raffaelo jeweler
DelNero Luigi filecutter
Pellini Angelo bookkeeper
Ardenti Raimondo laborer

172 *America St crosses*

184 Pesaturo Pietro boilermaker
Cirini Vincenzo tailor
Cirini Frank jeweler
Amore Alfonso laborer
186 Martini Matteo, B & S
Corraro Orazio laborer
Corraro Roffaela widow
Cucci Raffaelo laborer
188 Martini Matteo Mrs grocer

Sutton St crosses

204 McElroy Annie J Miss
Gormley Henry H mason
McDermott Martin E, B & S
206 Ciccarelli Vincenzo tailor
Galiano Frank P bookkeeper
206½ DiLuglio Domenico whol grocer

210 *Vinton St crosses*

226 Ciccio Antonio silkworker
DiTroia Emilio jeweler
Pecora Egidio bootblack
230 Mucciarone Immacolata widow
Corrigan Daniel police
232 Palumbo Alfonso cobbler
Palumbo Roy salesman
234 D'Andrea Edward clerk
D'Andrea Luisa widow
Angelone Antonio laborer
236 Storte Albert stonesetter
238 Castellone Francesco molder
240 Casaburi Giuseppe jeweler
Grella Francesco variety
242 Storti Michelina widow
Storti Dante jeweler
Muccieni Nicola tailor
Ferrara Nicholas barber
Ferrara Emilio barber
Covatto Francesco knifemaker
Malacarne Alfred jeweler
Camassa Donato laborer
246 Conca Frank tailor
Conca Concetta widow
White Stephen laborer
248 Budner Louis John second hand
250 Piacitelli Joseph student
Piacitelli Giovanni blacksmith
Piacitelli Vincenzo blacksmith
Russillo Amedio clerk
Andoscia Antonio laborer
Ficocelli John, B & S
Guerra Antonetta widow

FELIX from 720 Valley to 650 Chalkstone av Ward 4

Right Side

9 Donahue Thomas soft drinks
11 Stanford Richard L jeweler
McDonough Bridget widow
21 Creamer James laborer
Creamer William A clerk
23 Mullaney John J machinist
25 Pfeiffer Geo J jr clerk
Rancourt Philip at B & S
35 Anderson Charles G machinist
37 Howe Theophilus H carpenter
Howe Albert machinist b
Howe Frank N jeweler b
39 Mahar William G toolmaker
41 McElroy Charles carpenter
Swindells Erroll O druggist
43 Weaple Joseph F flagman
45 Chappell Robert R chauffeur
Murphy Edward clerk
47 Humes Benjamin at B & S
49 Solstrom Alfred machinist
Penman William at B & S
51 Peel Charles at B & S
53 Almquist Albert at B & S
Anderson Carl at B & S
63 Finley Leland
65 Dick John at B & S
67 Jones Samuel engineer
69 Oberg Charles H machinist
Boyle Arthur E molder
71 Olander Olaf at B & S
73 McLoughlin John helper
Johnson Ida widow
77 Cressey Howard at B & S

Left Side

20 Reilly James M freighthandler
22 Zisquit Max L clothier
40 McArthur Duncan J welder
Turnbull George at B & S
40r Moore James J rubberworker
Bell David laborer boilermaker b
Bell Margaret widow b
44 Barr William B machinist
46 Hennessey John M
Swanson Joseph T jeweler
48 Murphy Matthew jitney driver
Hannaford Nellie widow
50 Nylen Charles A molder
Fish Charles A motorman
Cameron Daniel clerk
52 Knott John J laborer
54 Farnell Albert boilermaker
56 Oberg Oscar O lathe hand
58 Erickson Erick R machinist
Ohlsson Francis E painter
68 Betts Wiley at B & S
70 Carlson Carl J machinist
Yetter James H machinist
72 Bell Robert C carpenter
74 Huse George A at B & S
Huse Percy F at B & S b
Huse Earl W electrician
Carlson Eric at B & S

FENNER from Cathedral sq to 89 Broad Ward 4

Right Side

3 Sheer Hyman tailor
5 Horn Print Shop The stationery printers
7 Vacant
9 Rhode Island Pure Water Co
9½ Breen David F upholsterer

13 Aldrich Co gas and electric fixtures
Providence Gas & Electric Fixture Co
15 Vacant
19 Storage
21 Vacant
23 Vacant

Pond St crosses

29 McMurrough & Todd undertakers
31 McMurrough Frank undertaker
33 Irons Edward laborer
35 Taylor Benjamin F piper's helper
DeWire Thomas painter
39 *Hoyle St begins*

Left Side

Pond St crosses

30 Harkins Matthew Rt Rev Bishop
34 Diocesan Chancery
Harkins Matthew Rt Rev
Hickey William A Rt Rev Bishop

FERN from 918 Chalkstone av to 37 Berkeley Ward 10

Right Side

3 Walsh John C laborer
9 Smedberg Paul at B & S
11 Moberg Claus A carpenter
25 Erickson Gustave E machinist
Dowd Margaret Mrs nurse
27 Warren James B blacksmith

Left Side

14 Lynch Thomas janitor
16 Cafferty Frank at B & S
Dyer Charles A at B & S
22 Lowe Robert D jeweler
24 Brogan Catherine widow
Dority William F filecutter
26 Elstad Bernt at B & S
Malmberg Carl A machinist
28 McGarry Frank T foreman

FIELDS POINT foot of New York av Ward 6

Fields Point Mfg Co chemical mfrs
Castner, Curran & Bullitt Inc coal
N Y, N H & H R R freight office
Lord Drydock Corp Fields Point Plant
Municipal Wharf

FIFTH from 1173 North Main to 76 Lorimer av Ward 2

Right Side

Highland Av crosses

83 *Summit Av crosses*

129 Crosson James piper
Crosson Patrick salesman
Cunningham Melvina Mrs

Brewster St crosses

Bayard St crosses

159 Mather Ernest R carpenter
169 Allen Sarah widow
Beavers Luther R machinist
175 Carlson Levin S machinist
Nystrom Emil L machinist b

Hope St crosses

199 Eagleson William polisher
201 McCarthy Timothy night watchman
McCarthy Charles G b
Riley Mary E widow b
McCarthy Vincent L caterer
McCarthy William A caterer
205 Mulvaney Patrick J grocer h
Connelly Robert fireman h
239 Buckley Thomas laborer
Buckley Thomas J machinist

Left Side

Highland Av crosses

84 *Summit Av crosses*

112 Porter Charles W grinder
Porter Dorothy clerk b
114 Butler Michael J polisher
122 Martland John C machinist
Martland Ella K b
124 Handy William E Rev

Brewster St crosses

144 MacDuff William J carpenter
152 MacDuff James A carpenter
MacDuff Florence E steno b

Bayard St crosses

166 Carroll William J mailer
176 McCarthy Jeremiah produce

Hope St crosses

202 Dickens George W periodicals
Dickie James A insp b

FILLMORE from 187 Douglas av to 58 Admiral Ward 3

Right Side

3 Ogassian Sarkis mgr
Dowling Bridget Miss
Barry Eliza widow
Abajian Zartic widow
Yalmanian Karig wire worker
9 McGloin Peter laborer
11 Loffler John T piper

Abe Court begins

19 Donovan Jeremiah J laborer
21 Ruxtulis Yerkovis at B & S
Benawiz Joseph, B & S
25 Belkous William molder
Connor John laborer
27 Papazian Melkon laborer
Prendergast Patrick H helper
29 Papazian Malcolm
Chakoian Charles chauffeur
33 Pedshanko Peter laborer
Kinder William helper

Book Ct begins

39 Meagher Thomas F salesman
43 Whipple Arthur A loco fireman
47 Howe Dennis laborer
51 Norton Edward L molder
55 Kozusko Michele boilermaker
57 Souza Manuel janitor
59 Broderick James J boxmaker

Ark Ct begins

69 Krepka Taofel laborer
Chester John laborer
Pedchenko Koasian blacksmith
Litherland John at B & S

Fillmore—*Continued*

79 Tobacheski Joseph laborer
83 Greaves William fireman
87 *Oregon St crosses*

Left Side

20 *Mathew St begins*
30 McGuire Rose A grocer h
McGuire James B police b
32 Reynolds William A police h
Ochmanski Alek laborer
46 Keough John A laborer
Vesta St begins
56 Moan Patrick laborer
McDonnell Margaret Mrs
68 O'Beirne William J laborer
Burns Margaret E and Mary A Misses
70 Paine John freighthandler
Wiley St begins
82 Pashalian John Mrs
Murray William railroad machinist
86 Vacant
88 *Oregon St crosses*
110 *Pomeroy St crosses*
128 *Fessenden St crosses*

FIRGLADE AVENUE from 64 Forest to opp 22 Hart Ward 2

Right Side

11 Vacant
15 Fisher Edgar C sec
19 Voight Ernest T
25 Anderson Alexander E carpenter
27 Smith John E soft drinks
Elgin St crosses
43 Dupras Edward P chauffeur
45 Maguire John W letter carrier
Maguire Joseph E stocks bonds
Maguire William A

Left Side

12 Townsend Daniel gen mgr
16 Snell Roswell O asst mgr
20 Walsh Charles A lawyer
Purdon Laura E
24 Cooney John P physician
Elgin St crosses
40 Holt George W lettercarrier
44 Geffner Harry spring mfr
48 Gray Herbert L cotton
52 Prew Benjamin F inspector

FIRST from 1085 North Main to Highland av Ward 2

Right Side

7 Chase Daisy
9 Johnson Augustine mariner
Johnson Austin machinist

Left Side

10 Prescott William F motorman
12 Richards Ralph conductor

FISHER from 627 Hope to 386 Morris av Ward 2

Right Side

11 Kiess Charles F clerk
15 Taber Frank D foreman
Taber Mabel J teacher b
19 Davies Francis toolmaker
Davies Henry F student b
Davies Minnie E steno b

Left Side

10 Gallagher James W chauffeur
14 Collins Theresa M Miss
18 Crosby Harold B clerk
22 Cameron Earle L manager
26 Quinn Thomas J helper

FISK from 1319 Broad to Verndale av Ward 6

Right Side

Bernard St crosses
61 Munt Eva widow
87 White Octavus teamster
Coats Edward chauffeur
97 Jones Louisa widow
Cactus St crosses

Left Side

10 Cavanagh Thomas J driver
24 near Broad, Ballou F M Co Inc concreters
50 Quick George B foreman
Bernard St crosses
62 Brailsford Arthur teamster
64 Crowell William B laborer
68 Gay Edward L machinist
Cactus St crosses
114 Spencer Walter driver
Stafford Henry M
128 Burdick Frank C machinist
Burdick's Garage

FLETCHER from 64 Ormsbee av to 50 Orms Ward 3

Right Side

25 Vacant
25rVacant
33 Vacant
39 Vacant

FLINT from 645 North Main to Scott Ward 2

Right Side

0 cor Scott Commercial Service Co garage

Left Side

8 Rondine Guglio

FLORA from 27 Chatham to Northup av Ward 3

Right Side

7 Schofield Ainley F fireman
Sullivan Michael J teamster
9 Whitehead George M dyer
13 Curran Daniel J foreman
15 King Bernard laborer
27 McCauley James F inspector
Wade John laborer
Branch Av crosses
37 L'Heureux Alphonse polisher
Carlson Sanford machinist
39 Lorenzo Michele carpenter
Mignacca Luigi machinist
41 Ricciardi Jiuseppe laborer

45 *Ashton St crosses*
61 Campopiano Pasquale operative
69 *Grafton St crosses*

Left Side
4 Boyle Peter oberative
Mullen Edward F soft drinks h
8 Robinson Louis N electrician
Meehan Patrick second hand
12 Garvey Thomas J foreman
Connell Herbert laborer
16 McDermott Thomas F mfg jwlr
18 Dunne James E jr salesman
26 *Branch Av crosses*
38 Chappell William E florist
40 Vacant
46 *Ashton St crosses*
54 Baker Howard W engineer
56 Bowman John operative
60 Dolan Margaret M widow
Dolan Genevieve steno b
Dolan Gertrude clerk
Dolan Mary clerk
68 Washburn Laura A Miss
Stafford Anna Miss
70 *Grafton St crosses*
82 Bedson Harry D janitor

FLORENCE from 177 Manton av across 184 Amherst Ward 1 0

Right Side
3 McPeake Catherine Mrs lodgings
13 Reynolds Valentine J wool comber
19 Zawadiski Simeon machinist
23 Mikolajewski Michael opr
27 Garvoski Joseph weaver
Misewicz John weaver
Sadofski Antony weaver
Novak Henry operative
31 Michalik Archie
Michalik Franceszka Mrs midwife
35 Romanicz Henry fireman
39 Shopka William laborer
Tocko Stanislaw laborer
Toska William laborer
Woska Joseph wireworker
Romanski Karol A undertaker
Kotsinski Wadislaw weaver
Chiozuaski John weaver
41 Romenski Karol A undertaker
41½ Eorin Nellie Mrs
43 Rudisnki Wojiech laborer
Nachatka Stanislaw opr
Bekel William weaver
Rupert Stanislaw weaver
Zaborska Joseph at B & S
49 Pailthrop William H weaver
Coogan James rubberworker
51 Garvey Bernard salesman
McArdle John A at Gorham's
Degnan Sarah A Miss
Kiernan Peter laborer
57 Sleszynski John grocer
Klimasiewski Baltazar ship mach
61 Siedzik Jomhn rubberworker
Langlain Alexander J brakeman
Abate Manfredi opr
61r Nerotka Frank opr
65 Babilewicz John operative
Waszkawicz Karol opr
65r Urbin Stephen laborer
67 Bazinski Stanislaw sausagemaker
67r Netwks William weaver
69 Nachanski Frank carpenter
McTiernan James
75 *Kossuth St crosses*
83 Hanson Charles E stage door kpr
Dambra Henry A ice cream
Hardman George rubberworker
Dammorski Charles opr
89 Dunlavey Sadie M Mrs
Noon John F Mrs
95 Mitchell Annie M Mrs widow
Quinn Martin J paver
Laden William H spinner
101 Monaghan M J & A M Misses
Morris John J weaver
Greene John J overseer
105 Conlan William F driver
Swallow James E driver
Quinney Thomas W basketmaker
McDermott Thomas weaver
113 *Amherst St crosses*
117 McDonough Joseph A, U S N
McDonough Julia A widow
119 Cunningham Mary and Delia
McNamara Elizabeth and Annie Misses
129 McCormiak Matthew janitor
131 Roberts Thomas E weaver
Mulvey William J machinist

Left Side
12 Murphy Joseph W filecutter
Murphy Annie M and Catherine A
14 Curran Vincent J barber
MacDougal Joseph M steamfitter
58 McGiveron Patrick J cloth insp
Tocka Joseph laborer
00 Municpal Play Grounds
60 Kinski F ed molder
62 Vacant
64 Dempsey Martin J laborer
Szewczk Stanislaus operative
66 Barrett Richard J finisher
Lannon James clerk h
Lannon Thiomas J
74 DeBoe Edmund cigarmaker
McCoy James P ironworker
76 *Kossuth St crosses*
82 Gorman Frederick J woolsorter
Gorman Emily T Miss h
86 Usce Wadislaw weaver
Czbueski Frank machinist
Wysocki Louis carpenter
90 Meegan Owen E, U S A
Toner Allan C machinist
94 Donahan Mary widow
Rooney Frank J foreman steamfitter
94r Brown Catherine widow
96 McNiff David salesman
98 Vacant
102 Lloyd Mary A Miss
Lloyd John J boxmaker h
Lloyd Thomas F helper h
106 Quinn Bernard F gardener
110 Ford Terrence W painter h
114 *Amherst St crosses*
122 Sullivan Timothy J egg tester

Florence—*Continued*

124 Cullen Thomas A police h
Cooney John jeweler h
128 Quinn Thomas F contractor
138 Kelley Patrick car repairer

FONES ALLEY from 34 Waterman to 196 Hope Ward 1

00 nr Brook, Walley Thos coachman
Walley Eunice M clerk b
Travis Constance E widow b

FORBES from Modena av to Gentian av Ward 10

68 cor Gentian av Baird Victor S inspector
Libby Agnes widow b
Richardson Royal P teacher
00 Mulllins John J machinist

FORD from 283 Dexter to 172 Messer Ward 7

Right Side

41 Beresford James watchman
Cullinan Joseph M at B & S b
Edwards Sadie B Mrs
47 Langley George B motorman
Brooks Annie Mrs
Brooks M Earle clerk b
Brooks Audrey E clerk b
49 Gearin J F Mrs
Smith George F woolsorter
53 Shea Michael bleacher
Golden Jane Mrs
63 Reynolds Belle R
Reynolds Florence P b
65 Potter Walter S boxmaker
Sullivan Margaret widow
Sullivan Daniel J machinist
Sanders Charles R car cleaner
71 Conlon Matthew rubberworker
Sculley Michael b
75 Kennedy Michael laborer
Rice Oliph W carpenter
77 Roderick Frank J asst foreman
83 Ash Walter W clerk
Ash Adeline F bulbmaker b
85 Reynolds Frank H engineer
Reynolds Grace G teacher
Thornton Albert O carpenter
Thornton Harold E carpenter
91 Corby Elizabeth widow
Corby William J jeweler b
Sullivan Timothy rubberworker
99 Holloway John B machinist
Moore Ernest W clerk
101 McHugh John engineer
O'Marra John
O'Marra John F cutter
107 Sullivan Francis bricklayer
Kilday Elizabeth Mrs b
Hazard Nellie Mrs
109 Wyman Frederick W salesman
111 Murphy Joseph at B & S
Bliven Mary A widow b
115 Ambach Julius G loomfixer
Yeuell Charles watchman
119 Fitton Cornelius manager
121 Cox James R car repairer
Stephenson Herbert W painter
123 Wark John
127 Harrington Nora A Mrs
Harrington James S jeweler
Harrington Ellen N tel operator
Ferrin Eaton
Mawson Joe M machinist

Cranston St crosses

151 Sabbatino Nicandro baker
Nichols Parker B enameler
Yovenelli Joseph barber
157 Moore Eliza A Miss
Leemis Thomas F clerk
165 Jenkins Pearl widow
Greene Isaac W janitor
Lemonde John H janitor
167 Sweet Stephen stable and garage over 167, Sweet Stephen stablekeeper
191 Jones James painter
195 Kane Gertrude widow
Marchant Annie P widow
199 Creswick Godfrey designer

Left Side

20 Reed Edward L laborer
Healy James machinist
50 D'Arcy Charles E machinist
D'Arcy Charles E jr draftsman b
Hennigan Charles J polisher
52 Craig William H paymaster
Brown Susanna housekeeper
Hope Annie A widow
Hope Abbie H printer b
McCann Clara clerk b
58 Russell R Michael hostler
Russell Mary E milliner b
62 Randall Avon F painter
Randall Leroy E clerk b
Grimes John clerk
68 Lewis John jeweler
70 Curbin Elizabeth Mrs
Curbin Margaret A tel operator b
Curbin Edward J auto repairer b
72 DeMorris George H machinist
Hasselbaum Andrew driver
78 Leighton Arthur A machinist
Foss John L padmaker
80 Reilly Frank J laborer b
Reilly Peter F clerk b
Reilly James E clerk b
82 Esten Grace L nurse
Spencer Emma E shipper b
Esten Maria K widow b
Beane Frank civil engineer b
88 Hughes John W jeweler
Regan Christopher D clerk
90 Saillant Winnifred Mrs
100 Gallaigher Peter J clerk
Perreault Angeline widow
102 Austin Julia Miss
Bennett Reginald W clerk
Owen John A bookkeeper
106 White Daniel laborer
Weakley Frank engineer
110 Roche James F laborer
Jackson Samuel engineer
114 Bennett John variety
Bailey George
120 Winsor Howard B conductor
126 McKenna Owen F jeweler
McKenna Helen M clerk b
Tordoff Mark janitor

130 Windsor Edgar G ticket agent
Duhamel Augustine pharmacist

Cranston St crosses

156 Royal George F jeweler
Pepin Morris L watchman
158 Mason Mary R widow
160 Mero Annie M Mrs
Lindsey Anna E widow
164 Males Joseph J machinist
Roach James E chauffeur
180 Vacant
182 Bashaw George E painter
186 Flynn Bridget L widow

FOREST from opp 196 Camp to 312 Morris av Ward 2

Right Side

11 Fallon Eliza J widow
Fallon Joseph F printer b
O'Neil Annie Miss
Brown Timothy laborer
29 Barrett Danforth K stonesetter
31 Kennedy Harriet E widow
Kennedy William A engineer b
37 Greene John C
39 Hawkins Benjamin C lumber
45 Brown Robinson C salesman
Durfee Frederick A printer b

Ivy St crosses

49 Cannon James clerk
McTammany Charles draftsman
53 Angell Jesse H
Tempest Mary E b
57 Colwell Wilmarth H clerk
59 Colwell Caroline B Mrs
Colwell John S clerk b
63 Fisher Calvin
65 Sawyer Moses A
67 Giles Gilbert B mgr b
71 Hoxsie Willard M calico printer
75 Baldwin Henry F real estate
79 Mullholland Catherine Mrs
Mulholland Francis L salesman b
Mulholland Annie E music tchr b
Mulholland Clara J clerk b
Mulholland Catherine P clerk b
Mulholland Mary L b
81 Cassidy William J
Cassidy Mary J b

Hope St crosses

97 Horton Leonora Mrs
Horton Allen J steno b
99 McCarthy John F carpenter
McCarthy Frances M teacher
101 Alberts Henry insurance
107 Jenkins Selina E teacher

Left Side

22 Gray David bookkeeper
Woodmancy Augusta A b
26 Gray J E Sons sand and gravel
30 Babcock M Frances Miss
Upton Winslow Mrs
Upton Eleanor b
34 Morgan Edwin P draper
Smith Julia A widow
38 Moultrop J Henry A manager
40 McCreery Edward S motor trucking
Winward James B motor trucking b
42 Higgins Arthur A supt
46 Wright George W stocks

Ivy St crosses

50 Eaton William L
58 Steed Richard E mgr
60 Freeman William B
62 Whalen Mary L
Whalen Joseph E machinist
Fitzpatrick Winifred L Miss
64 Clark Frederick S hardware

Firglade Av begins

70 Peycke William H
72 Kenyon Harriet L widow
Kenyon Lewis R clerk
Kenyon Emma T clerk b
74 Jenks Roy at B & S
76 Cowdrey Lois K Mrs
Cowdrey Gertrude F steno b
Cowdrey Florence L teacher b
78 Talbot Mary K Mrs
80 Cronin Ellen M Mrs

Hope St crosses

102 O'Connor Isabelle R dressmaker
O'Connor Mary D
O'Connor Anna K steno
104 O'Brien Thomas engineer
O'Brien Mary I teacher b
106 Carter William
Carter Eva E stenographer b
110 Eaton Ida C Mrs
Eaton Mary C Miss b

FORSYTH from opp 73 Coggeshall to 22 Mowry Ward 3

6 Speziano Nicola weaver
20 Mandello Thomas salesman
269 Augustine Manuel machinist

FORT AVENUE from Chapman st to New York av Ward 6

Right Side

55 Harral Charles W rubberwkr
57 Aborn William, B & S
Warrender Clarence

FOSTER from 68 Broad to 213 Friendship Ward 4

Right Side

10 Wheeler Henry steward
Thompson Joseph
Hirtle Jason D mgr
Davis Harold salesman
Connors Patrick J waiter rms
12 McGuire Peter at B & S
Shaw Louise Mrs
14 Moore Edward sta engineer
16 Heffon George T laundry
Joppa Constant restaurant
20 Watson Charles W steamfitter
Betts Mary widow
22 Thompson Edward H hand writing expert

Pine St crosses

Left Side

11 McCaffrey Michael janitor
Harrison John restaurant
15 Ashcroft Richard mgr

Foster—*Continued*

17 Lyons Joseph
Gagnon Elie waiter
Manter E D carpenter
19 Oliver John janitor
McLean Frank plumber
00 StMargaret's Home
39 Vacant
41 Vacant
43 Vacant

FOUNTAIN from Dorrance to Decatur sq Wards 4, 9

Right Side

9 Reiner Co reg pharmacists
21 Vacant
29 Vacant
31 Mendelto Antonio barber
35 Calebro Antonio barber

35 *Union St crosses*

41 Campbell John & Co dye stuffs
45 Allen Charles jr real estate
67 Vacant
69 Vacant
71 Vacant
73 International Sugar Corp of Cuba
75 Standard Tire & Retreading Co
77 Affleck Express
79 Vacant
81 Greyhouse Motors Corp

87 *Mathewson St crosses*

91 American Auto Supply
93 Pugh Bros Co Supply dept
95 Fountain Bldg
Newport Chemical Works Inc
Walker W & H whol drugs
Universal Color & Chemical Co
Prov Stone Setting Co
Kilkenney Joseph G Co mfg jwlrs
Charles & Hedison Mfg Co jwlrs
Lord H R Co Inc automobiles
Street Corners Headquarters
99 Holmes D F & Co plumbers
101 Magneto Parts Co of R I
105 Samson Auto Top & Equipment Co
107 Martinelli Luigi barber

Calender St begins

119 Fountain St Shoe Repairing Co
121 Stewart Products Service Corp of R I
123 Auto Metal Parts & Supply Co
127 Vacant
129 Invincible Tire Co
131 Kokomo Tire Co auto tires

133 *Beverly St crosses*

141 Police Station 1
147 Court Room
151 Fourth Ward Room
161 Board of Police Commissioners
Police-Dept Headquarters
License Department
Supt of Police
Chief of Detectives
Warrant Officers
Supt of Hacks
Amusement Inspector

LaSalle Square

179 *Aborn St crosses*

000 *Broadway begins*

197 Brothers of Christian Schools
LaSalle Academy
205 Christian Brothers
Edward Brother principal
211 Vacant
215 Vacant

Greenman Lane begins

217 Rother Maybelle C
219 Vacant
223 Draper Edward H roominghouse
Maccarone Louis

Cope St begins

237 Chinese Laundry
239 Sath Nicholas soft drinks

Jackson St crosses

243 Gaucher John barber
245 Boston & Providence Motor Express Co
247 Vacant
249 Taylor Charles S porter
251 Judge Margaret Mrs
Carpenter Edward
253 Behan Thomas soft drinks

253 *Lime St begins*

273 *Lemon St begins*

281 Mulver John machinist
Wood Joseph helper
285 Wang Henry lodginghouse
289 Kelley Blanche Mrs lodginghouse
Gormley Daniel constable rms
Stuart George engraver rms
Tilford George jeweler rms
Caranzi Peter piper rms
Davis Samuel rms
Gormley Henry engraver rms
Smith William printer rms
293 Packard Auto Radiator Co
Hoffman George H engineer
Marshall Eugene clerk

295 *Curry Pl begins*

297 Perry Joseph & Son lacquerers
Conley Mitchel painter
Pappas Athenacios confectionery
301 Keene & Nelson diesinkers
303 Vacant
305 West William E
Kirby Mary E S Miss
309 Tomadgolon Demosthenes restaurant
313 Watson Henry B lodginghouse
Johnson Leo expressing
319 Westfield John, U S A
Westgate Arthur C foreman
323 Moore Elizabeth A dressmaker
Brown J Frank clerk
331 Page Earl G automobiles

Dean St crosses

337 Nelen John F auto salesroom
341–353 Page's Garage
357 Taylor's garage

361 *Cargill St ends*

369 Waterman's Horse & Carriage Market
381 Combination Ladder Co planing mill

389 Combination Ladder Co
397 Vacant
399 Fratus Edmund F chauffeur
Stewart Ira, B & S
403 Holmes David woodturner
Diotte Louis machinist

403 *Penelope Pl begins*

417 Howe H M Co auto repairers and painters
425 Diamond Co garage
427 Horridge Samuel machinist
427½ Vacant
429 Owen Pryce baker
Hunt Elizabeth widow
431 DiOrio Angelo chauffeur
433 Holmes Andrew trav salesman
Austin Albert machinist
435 Whelan Frederick I bookkeeper
Whalen James F carpenter
437 Foster Charles diecutter
439 Prue Henry steamfitter
Walsh William P polisher
441 Forlone John cook
Reardon Cornelius horsesboer
McCartin John machinist
445 Gerlach Charles A merchandise broker

Battey St crosses

449 Boulais Oliver grocer
451 Dennis William actor
453 Boulais Oliver grocer
455 French Sallie E Mrs
Mayfield Miles
459 Vacant
461 Corsey Susan Mrs
461r McKay Clarence elevatorman
Francis Leonard G benchhand
Draper Louis machinist
465 Tonge Emily widow
Simpson Frank enameler
469 O'Brien Charles H
Mabey Mabel T Mrs
Murray Dennis
471 Donahue M J carpenter
475 Smith Georgianna widow
Ridgwell Sarah widow

Left Side

Eddy St begins

24 Lavelle James whol non beverages
26 Greene Building
Robb Carl Printing Co
Peerless Engineering Co toolmkrs
Tada B S enameler
Stoller Silk Mills
Atherton Pin Grid Bar Co
28 Carter John & Co paper
32 Lucas Charles & Bros restaurant
36 United Tire & Rubber Co

36 *Union St crosses*

38 Stappas Anton eating house
44 Mendillo Tony A barber
50 Gardner Building
Greene R L Paper Co paper and twine

60 *Clemence St begins*

66 Metropolitan Quick Lunch
72 Dracopoulos Paul lunch room
74 Automotive Battery Corp
78 Tillotson Humidifier Co
Middlebrook Wool Combing Co

88 *Mathewson St crosses*

00 Providence Auto Equipment Co
98 Olsen Tire Co
100 Palmer Block
rm 101 janitor
rm 102 Vacant
rms 105–106 Royal Chemical Co dyestuffs
Pawtuxet Valley Dyeing Co dyers
rm 107 Robinson Jewelry Co mfg jewelers
rm 110 Vacant
rm 111 Marble Co jewelery exporters
rm 113 R I Company janitor
rm 204 Hennessey Thos H engine turner
rm 205 Wilson R H teas etc
rm 206 Hatch Co jewelers
rm 208 Rhode Island Co Abstract Co
rm 211 Foster Edward C chemicals
rm 305 Rhode Island Co Claim Dept
rm 307 Employment Office
rm 308 Supt of Transportation
rm 401 Auditor of Passenger Receipts
rm 405 Asst Comptroller
rm 409 Auditor of Freight Receipts
rm 504 Comptroller's office
rm 508 Law Department
rm 509 Rhode Island Company office
President and Gen Mgr
rm 510 Receivers office
rm 605 Auditor of Disbursements
rm 606 Treasurer
rm 607 Paymaster
rm 608 Chief Engineer
104 Vacant
108 Vacant
112 Ellingwood Tire Co
122 Vacant
130 Klipstein A & Co dyestuffs and chemicals
Wunderle Philip enameler
134 Fisk Rubber Co of N Y The auto tires

Beverly St crosses

138–140 Post & Lester Co The auto supplies
144 Rosenblatt Glass Co dealers
146 American House lodging
148 Rosenblatt Glass Co glass dealers

148 *Hayden St begins*

154 Prov Plate & Window Glass Co
160 Vacant
166 Weed Auto Supply Co

180 *Aborn St crosses*

186 Times Sq Auto Supply Co

186 *Empire St ends*

000 Prov Public Library rear entrance

Greene St ends

Fountain—*Continued*

240 *Jackson St crosses*
268 *Franklin St ends*
276 Satian George grocer
282 Picard Henry J rooming house
Gilbert Frederick C supt b
286 Chace Lavina widow
Crowley Joseph candy maker b
Urricho Antonio at B & S b
Smallman John W at B & S
Wilcox William chauffeur b
Sherman Clark machinist b
Callahan Thomas salesman b
Murphy James bottler b
Murphy Thomas salesman
292 Mack Della Mrs lodginghouse
Gaule James jeweler rms
298 Altham John carpenter
302 Stepanian Ardache shoemkr and grocer
304 Champ Norman spinner
Nutini Thomas
Sanders Mary widow
Sanders Theodore F teamster b
318 Pearson Bros auto garage
322 Imperial Broom Co
324 Page Earl G auto repairer
336 *Dean St crosses*
352 Kazarian Kasper braid mfr
Abrams Max cabinetmaker
354 Abbott L A & Co wagon bldrs
Dean Bros jewelry mfrs
366 Cobination Ladder Co office
R I Coupling Co
378 White Sales stable
382 New Enterprise Laundry
384 N E Province Auto Spring Co
386 New England Racer Co
390 Luongo Thos h
392 O'Neill Bros horseshoers
394 Vacant
396 Vacant
400 Narragansett Laundry
Oliver St begins
404 Keurjian Moses grocer
406 Thompson Edward ashes
Henry Elizabeth widow
410 Desy Louis V planing mill
414 Vacant
416 Dozier William E helper
416rVacant
418 Vacant
420 Vacant
422 Desy Louis V planing mill
Bienvenue George painter
426 Bouvier Alexander cook
428 Devlin Catherine widow
432 Avedisian George
Jigmagian George filer
Donabegian Aton enameler
436 Costaldo Frank weaver
Sansouci Georgianna Mrs
Sansouci Thomas jeweler
438 Oriental Turkish Bath
Motian Stephen waiter
440 Vacant
446 Fisher Emanuel engineer
Fisher Nellie Mrs
Clarke John J inspector
446 *Battey St crosses*
456 Providence Enamel Co
456 *Whittaker St begins*
460 Moisette Louis carpenter
Blackledge Elizabeth widow
466 Revie George stock clerk
Hudson Robert carpenter
Sousa Manuel machinist
470 Heck Frank M foreman
Graham Frank b
Johnson Fred A
472 Barry Thomas
Tebbetts Ward clerk
478 Lacroix Moses laborer
Lamontagne John B
482 Lannon Timothy electrician
Byrne Bridget widow
Pierce William laborer
486 Martin August E teamster
Reed William H teamster
488 Gallant Peter waiter
490 Hyde Mary widow

FOURTH from 1151 North Main to 58 Lorimer av Ward 2

Right Side

9 Kelly Joseph H chauffeur
Reynolds Henry carpenter
Marcy John
Highland Av crosses
51 Clayton John S machinist
83 Fairweather Wm T foreman
Beachen Eliza D spooler b
Summit Av crosses
111 Severin Carl supt
113 O'Reilly Owen
119 Rose Anna L
Rose Kontera
Rose Maria
Nunes Mary P b
121 Denby Garfield mechanical dentist
129 Henderson Charles W salesman
Chenette Joseph B buyer
131 McDonough Martin V cashier
131 *Brewster St crosses*
Bayard St crosses
Hope St crosses
245 Myatt John J painter

Left Side

24 Manley Ernest C motorman
30 Muddiman Thomas machinist
50 Slocum Charles A clerk
Jencks William C motorman
Marshall Charles W designer
Highland Av crosses
52 Cooper Mary widow
Summit Av crosses
106 Spratt Albert Irving steamftr
116 Spratt Albert foreman

PUBLIC MARKET and its Branches are the Best Food Stores in America

118 Spratt Charles W clerk
Beebe David machinist
120 Moore Albert F jeweler
122 Crawford James W
124 Johnson Thomas W jeweler
130 Braman Mary V teacher
McCoart Helen L teacher
McCoart Edna F teacher
LaFlamme Wilfred F barber
132 Percival John H asst district traffic chief

Brewster St crosses

140 Kerr James jr com trav
Senft Charles E barber b
146 Schwab John G sta engineer
150 Bout Henry P florist
Bout Arthur at B & S

Bayard St crosses

Hope St crosses

246 Braun George jeweler
252 Osgood Charles C machinist
254 Gayton William H chauffeur

FOWLER from opp 15 Gray to 29 Parnell Ward 10

Right Side

5 Bonardi Ralph weaver
Whelan Albert V laborer

FRANCIS from Exchange place to 142 Smith Ward 4

Right Side

Gaspee St crosses

000 cor Smith, State House
rms **1, 2, 3, 4, 5 and 21** Automobile Dept
rm **5A** Advisory Board of Visitors
Trustees State Sanitarium
Board of Examiners of Trained Nurses
rm **6** State Board of Examiners for Barbers
rm **7** Restaurant
rm **8** Record Commissioner
rm **8A** State Returning Board
rms **9, 10, 11, 12, 13** State Board of Public Roads
rm **14** Supt
rm **15** Board of Pharmacy
Board of Dentistry
rm **16** Board of Food & Drug Commissioners
rms **17, 19** Penal and Charitable Commission Purch Agt
rm **20** State Sealer
Boiler Inspector
rm **21** Board of Food and Drug Commissioners
rms **101, 103** Auditor
rm **102** Gen'l Treas office
rms **104, 107** Insurance Com
rms **109 110** Bank Commissioners
rms **111–112** Boards of Soldiers Relief
rm **114** Metropolitan Park Com
rm **115** Quartermaster General
rms **116–117** Adjutant General

State House—Con
rms **118–120** Com of Education
Board of Education
State Board for Vocational Education
rms **121–122** Public Utilities Com
rm **123** State House Com
rms **124–128** Penal and Charitable Com
Agents Office
Secretary's Office
Petitions
Soldiers Relief
rm **129** Board of Agriculture
rm **130** Com of Sinking Fund
rm **201** House Com on Finance
rm **203** House Members' entrance
House Com on Corps
rm **204** House Com Spec Legis
rm **205** House Com on Education
rm **206** Joint Com on Accounts and Claims
rm **207** Record Com
rm **208** State Library
rm **209** Senate Com on Education
rm **210** Sen Com on Spec Legislation
rm **211** Senate Com on Corp'ns
rm **212** Senate Com on Judiciary
rm **213** Senate Com on Finance
rms **214–215** Senate Members entrance
rm **216** Lieut-Governor
rms **217–220a** Secretary of State
rms **221–223** For callers on members
rm **224** Clerk of Senate and House
rms **225–226** Governor
rm **228** House Com on Judiciary
rm **229** The Speaker
rm **230** House members entrance
rm **301** Com of Shell Fisheries
rm **302** Hearings
rm **303** Board of Shell Fish Com
rm **304** Com of Inland Fisheries
rm **305** Com of State Printing
rm **306** Factory Inspectors
rm **307** Child Welfare Division
rm **307A** Senate Com on Militia
rm **308** House Com on Militia
rms **309–312** Board of Health
rm **313** Hearings
rms **314–316** Sec Board Health
Reg of Vital Statistics
Com of Public Health
rms **317–318** Com of Labor
rm **320A** Com of Dams and Reservoirs
Com of Pilots
rm **320** Board of Harbor Com
rms **321–326** Board of Tax Com

Left Side

Gaspee St crosses

000 Rhode Island College of Education

Hayes St ends

106 R I Med Society Library
110 Wolfe Samuel Clothing
112 Harris Herbert E physician h
114 Foster Albert T musician
Gillon Susanna M widow b

Francis—*Continued*

116 Paterson George G master mechanic N Y, N H & H R R
118 Richards Charles at B & S
Richards Clarence clerk b
120 Macdonald Donald K cashier
122 Holt Jane Mrs
Buss Raymond cashier b
124 McWilliams William B foreman
130 Charland Henry L jeweler

Brownell St begins

134 Jones Frank J physician h
140 Whipple Fmily G widow
Whipple Harry D clerk b
142 McCann James A physician h
144 McOsker John E real estate
Munyan Charles E teller
148 Carpenter Anna widow
150 Vacant
154 Clapp Anna B Miss
158 Harris John W
Graham Lottie E widow
Lincoln George W at B & S
162 Masterton Harold foreman
Reuter Louis J jeweler

FRANCISCO from 17 Jackson to 5 Lime Ward 4

Left Side

10 Chace Henry Clay Mrs
Briggs Harry
18 Brooks James I truckman
Smith Dennis laborer
Russell Charles H laborer

FRANK from 87 Plain to 34 Prairie av Ward 5

Right Side

5 Smith Mary Miss
7 McCullough James H laborer
Sawin Mary widow
9 Reed Julius E conductor
Keenan John laborer
11 Maroney Steven M baker
15 Kelly Julia Mrs
Duggan Dennis C machinist
Duggan Charles A musician b
Clarke Patrick J conductor b
17 Ryan Johanna widow
21 Catlow Henry E grocer
Catlow Wm A clerk b
Catlow James b
Johanson Ernest tinsmith
23 Johnson Charles W jeweler
25 Holihan George H jeweler b
Holihan James E foreman tinsmith
Holihan John F mfg jeweler b
Holihan Margaret Miss dressmkr
Hinman Frank motorman
27 Doyle James laborer
29 Sherry Owen laborer
31 Tracy Michael J silverspinner
Daley Timothy ammunitionmkr
00 New Beacon Av school
45 *Beacon Av crosses*
49 *Courtwright St ends*
51 Graham William S harness maker
Roscoe Carrie L widow
57 Mackinnon Otis electrotyper
Robbins Alexander sta engineer

Left Side

2 Donnelly Michael clerk
Serabian Kayajian D grocer
4 Creegan Patrick H stevedore
6 Fox John J fireman
8 Spencer Lloyd M
Hearn Daniel laborer
Hearn Joseph helper b
Hearn Daniel A coremaker b
10 McCann Joseph A jeweler
12 Obe Max jeweler
Sullivan Annie widow
Sullivan Arthur A chauffeur b
14 Flannery Mary A widow
Flannery John J clerk b
16 Barling Annie widow
Barling Edward R machinist b
Kennedy Frederick asst supt
18 Gallogly Lawrence soft drinks
20 Coakley Robert V chauffeur
Ross Emily Mrs
22 Nevin William F asst at brewery
24 O'Reilly Charles L grinder
McGirr Charles soft drinks
26 Bowen Elizabeth G Miss
28 Holland Adeline B clerk b
Holland Celia widow
Holland Nellie A clerk b
Holland Richard H clerk b
30 Kelley Joseph E engineer
32 Curran Mary widow
Durocher Napoleon laborer
34 Tillinghast Clarence J bookkeeper
36 Stetson Sarah C and Elizabeth E Misses
40 Borden Nathaniel F meatcutter
46 *Beacon Av crosses*
60 Westin Charles J machinist
Westin Louis at Screw Co b

FRANKFORT from 182 Burrington to opp 15 Akerman Ward 7

Right Side

9 Vacant
13 Roth Margaret widow
Mortensen Fred clerk
15 Gagnon Henri
19 Vacant
21 Stephenson James silversmith
29 Taylor David W at Gorham's
31 *Tyler St crosses*
43 Vacant
45 Dearborn Walter G machinist
91 *Balch St crosses*
107 Shanley Annie A widow
139 Golden Anna widow

Left Side

10 Aruda Frank fireman
16 Owen John E jeweler
20 Percival Thomas R foreman
Percival Mark operative b
32 *Tyler St crosses*
38 Bolster William F mgr
Collins Arthur laborer
44 Heiss Kaspar butcher
46 Arnott David molder

50 Dreher Albert F brewer
86 Vacant

Balch St crosses

116 Phillips William lineman
126 Rikart William H brewer
134 Raymond Herbert A laborer
Flanders Mary widow

FRANKLIN from 123 Broad to 268 Fountain Ward 4

Right Side

23 Lando Eli variety
25 R I Double Tread Tire Co
27 R I Mirror & Glass Co
29 Providence Tire Shop

Pond St crosses

33 Hose No 3
39 McGinley James gardener
Coffey John J steelworker

Westminster St crosses

65 Hotel Franklin
J M Whonhart prop
Aucock A M Rev b
Howard C H Mrs b
Earle Harriet Mrs b
Weinstein S mfg jeweler b
Hynds H F Miss b
Fox Edward A foreman b
Gormley M Miss buyer b
Henry C W Mrs clerk b
Sherman H H foreman b
Gushee L A Miss b
Burrington Arthur S ins agent b
Cole James b
77 Providence Plantation Club

77 *Garden St ends*

83 MacLean The
Smith Nellie C Mrs
Donnelly William E salesman rms
Ripley Ira S supt rms
McCullough Francis S claim adjuster
Flagg William R dentist rms
Deming Frederick bookkeeper rms
Duffy Charles electrician rms
Anthony Ellery C rms
Childs Elmer E bus college rms
Frankland Edward F rms
Gannon Elizabeth rms
Briggs William E assayer rms
Hall Charles accountant rms
Dinnezzo Frank clerk rms
Frankland Edward F rms
87 Belanger Meriedes
91 Kingrowe Frances Mrs
Glen Thomas
Rowe Lyman clerk
Geary Alex rms
Murphy Susan rms

Washington St crosses

Left Side

8 Franklin Vulcanizing Co
10 Franklin Auto Supply Co auto accessories

Hoyle St crosses

20 Brody Louis vulcanizing
22 Vacant
24 Vacant
26 Vacant
28-30 Standard Auto Supply Co

30 *Pond St crosses*

32 Syracuse Rubber Co Syra-Cord tire and rubber products
Gillette Rubber Co
34 Syracuse Rubber Co
36 National Rubber Co auto tires
38 Rhode Island Battery Co storage batteries
Moilliris Fred Co The auto tires
40 Grant Motor Sales Co motor cars
42 Thuot Henry L pianos
44 Franklin Block
rm 102 Rhode Island Registry Identification Co
Blanchard Francis G ins agent
rm 103 Bishop Joseph E janitor
Capuano & Toore jewelry mfrs
rm 104A Vacant
rm 105 Brayton Henrietta M teachers' agency
rm 106 Jalbert Eugene J & Co stone setter and engrvr
rm 107 Tuck, McAlister Co jewelry jobbers
rm 108 Timberlake Leon C shirt repairer
rm 109 Vacant
rm 110 U S Sales & Service Corporation
Titan Automatic Tool Co
Caples Joseph P mgr
rm 111 Jacques Ostrich Feather Co
School of Languages
rm 111A Art Engraving Co
rm 112 D'Elia Giuseppe precious and semi-precious stones
rm 113 Milligan James H jewelry
rm 115 Pierce Edward E phys
rm 116 Globe Dental Supply Co
rm 117 Leamy E J dentist
rm 200 Monogram Engraving Co
rm 201 Sacy A G
rm 202-211 LaSalle Pearl Co
rm 212 Kinsalas Studio photog
rm 213 Hall's Art Studio
rm 215 Millmather Ernest engine turner
46 Spalding Plaster Co medicinal plasters
48 Providence Electric Co
50 Milano Pasquale barber

Westminster St crosses

62 Cowell's Furniture Co
64 Greene Guy R pianos
68 Hoyle Square Motor Co

Lyman St begins

74 Morgan James R physician b
80 Searls Frank P lodginghouse
Equi Martha teacher b
McDonald Frances teacher b
Donahay Mabel teacher b
Nickerson Sophia feather dresser b
Rooney Margaret hairdresser

Franklin—*Continued*
Barlow Walter electrician
Sanders Harry clerk
86 Samways Thomas lodginghouse
90 Gilchrist Mary Miss
Finneran Frederick collector
Mahoney William collector
Ryan Timothy mgr rms

90 *Washington St crosses*

104 Geary George electrician rms
Sweet A B rms
Hagerty Peter painter rms
Geary William E rms
Wheeler Edward W foreman rms
Brownell B rms
106 Westminster Apartments
Picard Henry J painter
Gilbert Frederick C supt b
Rosenberg Louis rms
Morse Walter A draftsman rms
McKay Frank forester rms
Ross D W auto repairer rms
Barnes Walter M rms
Stevenson Bertha Mrs rms
Murray Alma Mrs rms
McElroy William L ins agent rms
Dixon Sarah E Mrs rms
Maycock John E clerk rms
Moore Arthur waiter rms
Guest William J bus agent rms

FREDERICK from 661 Chalkstone av to 542 Smith Ward 10

Right Side
9 Campbell John J mgr
11 Wessberg Andrew B screwmaker
Onley Estella I Mrs nurse
13 Reou Louis J conductor
15 Chapey Barbara widow
17 McWeeney Patrick J clerk
19 Hawksley Frederick machinist
Baxter Lillian Miss h
21 Casey Bridget widow
23 Durrell Joseph A salesman
Maguire Joseph B, P F D
25 Dawley George steamfitter
Dahlin John A polisher
Rabatin Victor R foreman
29 Dahlin John A polisher
Garvey Michael H foreman
37 Cole Raymond A salesman
39 Braun Philip jeweler
Smith Walter A cashier

Left Side
10 Daly Thomas machinist
14 Rundle Harry J carpenter
Smith Betsy W widow
18 Potter Benjamin C sta engineer
24 Stewart Robert blacksmith
30 Schoales Herbert clerk, B & S
32 MacDonald Henry A clerk
Sullivan Frank L foreman
38 Morse Charles E tel electrician
40 Tourges George W express messenger
Tighe Ambrose M clerk
42 Taffe Harris J meatcutter
44 Tierney Owen F motorman
Duld Frank master brewer

FREEMAN PARKWAY from opp 142 Morris av to Elm Grove av Ward 2

Right Side
59 Mowry Elisha C lawyer

Left Side
2 Thornley James
16 Hartwell Mary L
Hartwell Joseph C

FREESE from Bolton av to Whitford av Ward 10

Left Side
12 Laporte Sigfroid D lunch cart

FREEMONT from 57 Governor to Seekonk river Ward 1

Right Side
3 Sheridan Thomas police sergeant
McGroarty Charles motorman
5 Mulryan Thomas E teamster
Reilly Walter L
9 Andrea Joseph laborer
11 Ferreira Manuel R laborer
13 Sousa Manuel asst eng
Amoral Tony
Nye Edward at B & S
Crook Joseph W asst foreman
21 Young John
Bouchard Marshall laborer
Johnson Martha Mrs
21r Freeman Roland B oyster opener
Stanton Charles oyster opener
Walker Ella housekeeper
23 Pressley Luke A longshoreman
27 Silva Caroline G widow
Sears Jennie L
Faria Manuel ice cream cone mfr
Faria Joseph grocer
27r Cowes Joseph laborer
Faria Angeline widow
29 Lopes Louis at B & S
Mello Mary widow
Roderick Frank laborer
29r Roderick Manuel laborer
31 Faria Joseph grocer
Providence Ice Cream Cone Co cone mfrs

Ives St crosses

41 Maynard Charles R painter
Silva Amelia Mrs
47 Malo Amelia widow
49 Dunn Catherine
Aguiar Antonio M carpenter
51 Sheehan John W telegrapher
53 O'Leary Jeremiah laborer
55 Marshall Manuel laborer
59 Sousa Manuel helper
Morerra Saraphina laborer
69 Thomas John H porter
73 Sears Frank R carpenter
Gomes Manuel laborer
Maranda Manuel F laborer

Gano St crosses

Left Side
12 O'Grady Michael laborer
Moriarty Patrick laborer
Ricley James laborer
18 Cleary Margaret widow
Delon Charles W M lineman
Lima Bazilio laborer

Cleary Mary Miss
Sullivan Nellie Mrs
20 Dillon Charles tester
Candon Mary widow
22 Hampton Moses stevedore
28 Rabe Frederick H coppersmith
30 Fratus Joseph fireman
34 Mannus Joseph laborer
Ponto Amelia widow

Ives St crosses

42 Campbell Joseph laborer
Corriera Joseph laborer
48 Costa Joseph laborer
68 Araujo Joseph porter
Perry Joseph laborer
DeCosta Morris fireman
70 Ohlson Charles H machinist
Linsky Julia widow
72 Moroney Bridget Mrs grocer
74 Jones Domenico foreman

Gano St crosses

FRENCH from 286 Sayles to 147 Oxford Ward 6

Right Side

11 Hunt George stable
23 Dietz Frederick florist

Left Side

10 Britcliffe James H machinist
Nelson Nils carpenter
12 Wilbur Charles F silversmith
14 Reynolds John F jeweler
Svensson Birger tailor
16 Thilley Frederick machinist
18 Oxley John C pedler
Oxley Cecil S clerk
24 Dietz Anna S widow
Dietz Frederick florist b
Dietz Charles jeweler
Wacker Robert laborer

FRIENDSHIP from 135 Dyer to 514 Broad Wards 4, 5

Right Side

1 *Hay St ends*
3-5-7 La Lo Chemical Co

Peck St crosses

15 Mayor A H dye stuffs storehouse
19 Bernier & Robidoux auto repairs

Orange St crosses

31 Boston Prov & Fall River Express
33 Blink Charles W cafe
35-37 Stranger Walter L & Co auto tops etc
39 Moakler John tinsmith
41 Steele Mfg Co collarmakers
43 *Dorrance St crosses*
55 *Eddy St crosses*
67 Eddy P S & Son mfg jewelers
Lind T W Co jewelers' findings
71 Brady J F electro deposits

Garnet St ends

79 Vacant
81 McGhee Robert contractor
83 Fletcher S C carpenter
91 Remington H & Son Co refiners

Page St crosses

99 Vacant
107 Economical Card Co
Dunn & Buckley diesinkers
Gledhill J A patternmaker
Collingwood J H & Co enamelers
Wilmarth Frank L Co mfg jewelers
109 McDermott T F & Co mfg jwlrs
Leach & Anthony jwlrs' findings
Lindau P & Slide toolmakers
Baker William M diesinker
111 Sofoyan Thomas shoemaker
113 Welfare Jewelers Stone Setting Co
115 Crooker Co paint shop
121 *Richmond St crosses*
129 Raymond Alfred lodginghouse
133 Paulsen Andrew F
137 Bogoshian Simon grocer
137r Fulton Robe t carpenter
139 Ingraham Sarah Mrs roominghse
143 Bellaier Noel enameler
149 Sullivan Richard Mrs ldghouse
151 Sullivan Richard machinist
157 Wright Annie Mrs lodginghouse
159 Jackson Emma Mrs roominghouse
161 Sipples Josephine Mrs roominghse
167 *Chestnut St crosses*
173 Middleton John express
175 Lodge William awnings
177 Perry John K meat cutter
Crumm Norman L typewriters
179 Skuce Richard
Byrnes John
Doyle John meat cutter
DeMallie A W
Stopplar A
181 Nadeau Arthur E carpenter
Senay Joseph T foreman
185 Wilson Gilbert inspector
Arnold Frederick A
189 Hanson Margaret widow
191 Burdick M s roominghouse
Douglass Mina E Mrs housekpr
Sullivan John jeweler
Belrose Eugene teamster
Benfiss John at Gas Co
Pollos Eva Mrs waitress
193 Vacant

Claverick St crosses

199 Sylvester George auto washer
Spellman James auto agent
Rogers Ira D carpenter
203 Paquette Alphonse jeweler
Carroll Thomas mfg jeweler
Horton William boxmaker rms
Rabitaile Thomas rms
211 StMargaret's Home for Working Girls
Sisters of StFrancis
213 *Foster St ends*
000 Swedish Baptist Temple
221 Griffin James R roominghouse
223 Anthony House
Webber Dorothy Mrs lodginghouse
Brown John I truck driver rms
Peterson Jennie widow
Hafey Patrick
Nickerson Edward iceman
Carlson Carl

Friendship—*Continued*

227 Vaughan Beatrice Mrs
Douglass Percy B sta fireman
Stafford Charles
Loudell Marshall
233 Lyons Catherine E widow
Carlson Gustav carpenter
235 Galleshaw Julia
Rose Delia Mrs clerk
237 Downs Amelia E Mrs
239 Lmanian Hovhannes variety
Howard Helen Mrs widow
241 Renfree Edwin A variety
245 Wellington Chambers
Appleton A J auto dealer
Hullen Adelbert jeweler
Hotchkiss William T
Holt John jeweler
Howland Thomas E
Kerwin Harry salesman
Krohne Henry tailor
Morten Robert manuf dentist
Rude Frank jeweler
Whalen George T dentist
Wright Louis S mgr
247 Peckham Fred S
255 Scannell John B physician
Scannell Daniel P clerk
Scannell Lawrence F clerk
Cooney Mary E bookkeeper b

Hayward Park

Beacon Av crosses

269 Griffiths Thomas carder
Ockel Herman b
Briggs Howard ins b
271 Fish Agnes widow
Besse William L N sta engineer
275 Gay J Frances widow
277 Kohl Henry R mgr
Sweeney William J chef
Anderson Andrew clerk
281 Harvey Vincent master mechanic
285 Almfeldt John A Rev
289 Ingraham Thomas J art salesman
Chapleau Albina J jeweler
Harville Guy L at B & S
Lovett Herbert New Method Wet Wash
289½ Minckler Horace J stable
Reynolds William C mgr
291 Soderstrom Eric M physician h
293 Whalen James H baker
Mowry Eleanor R widow
297 Harrison Charles foreman
Ring Abbie B widow
Riley Mary Miss
Jenneman Sylvester T art student
Ham William
301 Moore Samuel & Co jwlrs' findings
305 McGinn Terrence
Langley Etta L Mrs
309 Davidson William & J H grocers

313 *Stewart St ends*

317 Bartlett William
319 Cobb George A Capt
Whitcomb Benjamin mfr Concord grapelade
321 Conchon Eugene M waiter
323 Rogers William clerk
325 Nystrom Emil janitor
Swan Gustave R chain hanger
Soderberg Frank motorman
Neilson John H toolmaker
Patsrith John machinist
Jacobson Ernest machinist
Patsrich Walter machinist
Wohlander August carpenter
Swanson Claus toolmaker
327 Lanctot Mary E Mrs
329 Manning Charles J machinist
Roberts James C clerk
331 Hewett Irving R jitney
333 Clark Marie Mrs
Turner Richard E jeweler
Cochrane Mary A widow
Wilde Frank carpenter
337 Glew Fred barber
Conway Daniel
Ballou Frederick Mrs widow
341 Wuest Herman stonecuttter
Blaich Richard machinst

Summer St ends

343 Parker Mary widow
345 Fisher Frank H engineer
347 Conolly Owen J jeweler
351 Costello May widow
355 Kendall Lincoln salesman
359 Squires Arthur G salesman
363 Henning Nora A widow
Welch Mary E Mrs

363 *Lockwood St crosses*

367 Wickes Mary R widow
Whitford Bradford H foreman b
Barron Andrew J machinist
Bogues Mary L saleswoman b
377 Waterman Horace H Mrs
379 Harris Christopher R clerk
Moore Rhoda Ella teacher b
383 Main Leland H jeweler
Jencks Walter K engraver

Pearl St crosses

389 Otto Julius H
Bradley William janitor
393 Crockett Mattie Miss
Arnold Burrill
397 Roebuck William T steelworker
Hazard Ella F widow
Makant Leslie
Garrie George machinist b

399 *Portland St crosses*

409 Spencer George H salesman
McLoughlin James A
411 Fullaway Reginald salesman
413 Earle Henry A
415 McKenna James H
417 Tucker Lula C Mrs
Tucker Harold C sec b
419 Casey James receiving clerk
421 Menard Nathan F foreman

421 *Somerset St crosses*

425 Austin Frederick B watchman
Slocum Elma M teacher
429 Bauer Frank H baker
433 Castle William J foreman
Holland Anna widow
439 Martin Charles W jeweler
Stevens Wynne C

439 *Linden St crosses*

447 Irons Charles F mfg jeweler
457 Gallagher Mary E widow
Dyer Annie F dressmaker

459 *Myrtle St crosses*

463 Hodges Everett B treas
467 Tierney Thomas F
477 Walsh William A shipping clerk
Gardner Sadie A widow
483 Vacant
485 Madden Francis C printer
487 Clark Benjamin S autos

Left Side

12 *Peck St crosses*

Orange St crosses

30 Excelsior Steam Engine & Machine Co
36 Goloskie Walter auto cylinder grinder
Allen T J enameler
Halkyard Mfg Co shoe findings
Kuehner O & Co specialties
Original Ornament Co
Friendship Jewelry Co mfg jewlrs
Radium Jewelry Co mfg jewlrs
Haronian N H mfg jewelers
40 Eastern Plating Co

Dorrance St crosses

52 Wilburn & Warwick sheet metal workers
54 Reynolds George T & Son machinery
58 Hoffman Joseph picture frames
60 Heath W G & Co gas piping etc

Eddy St crosses

78 Prov Electrotyping & Pltg Wks
Price George mgr
Cannon & Brown Inc electropltr
90 **KENDALL MFG CO** soap and soapine mfrs—See page 1028
R I Warehouse Co office

Page St crosses

94 Comstock Express Co
Pineo's Attleboro & Prov Express
Malone's Georgiaville Express
Auburn Express Co
Hathaway's Warren Express
Spencer's Express
A D Ayers jewelers' tools
Curtin John plumber
Wood & Steadman Express
Boston & Providence Overland Auto Express
96 Avery H C engraver
Curtis C F chaser
102 Fessenden & Co Inc silverware mfrs
Narragansett Jewelry Co, B E Lockwood prop
Owen Ole B & Co enamelers
Gem Bracelet Co
Roberts & Capron chasers

122 *Richmond St crosses*

126 Gargar George variety
128 Vittoria Cafe, new
132 Condon Marion E lodginghouse
134 Burrows William E shell fish
136 Knowles Anne rooming house
Knowles Herbert C carpenter
Spurgeon James J carpenter
Houlihan Patrick polisher
Kelly James J polisher rms
Meckis Peter jeweler rms
144 Fanning Michael hotel clerk
Drowne Pascal B rms
Healey Joseph rms
Denovelle Ralph A teamster rms
Clancy William rms
Hackett James waiter rms
Lewis Joseph laborer rms
Festo Peter cook rms
148 Roberts roominghouse
152 Sweeney School of Shorthand and Typwriting
Sweeney Mary E H shorthand teacher b
Sweeney Peter A teacher of typewriting
McLaughlin Timothy F photogphr
156 Smith Ernest G lodginghouse
158 Dawson Fred'k lodginghouse
162 Daly Laura J widow
Ricketson Jos jeweler rms
McKenna John laborer rms

168 *Chestnut St crosses*

174 Parmentier Henry Mrs widow
Mercer Edgar T chauffeur
176 Walker Amelia Mrs boardinghouse
Stewart Thomas jeweler
182 Callan Elizabeth Mrs
Pletourneau Prudent wheelwright
184 Stearns Adelia E rooming house
Purdy Clifford jeweler
Middleton Alexander J expressman
Eddy Russell E jeweler
Ratigan James butterinemaker
188 Dailey Frank W roominghouse
Lowery Mary Miss roominghouse
192 Benno Leo jeweler
Aldrich Herbert A painter
Jordan Bonno auto painter
194 Ray George grocer

Claverick St crosses

200 Warner Albert S jeweler
White Frank E conductor
Bass Frank M jeweler
Schultz William E rms
208 Rigerone Vincent A
212 Finnety Thomas J clerk
Battey Horace G stableman
Whiting George truckman
214r Delaney William M police
214 The Columbia
Lynch Elizabeth M
Hinckley Frederick assembler rms
Warner Albert chauffeur
Holmes James stonesetter
Wilson Charles rms
Kurner Hugo cabinetmaker
Westcott Charles printer
Hobart Frederick salesman
Dyer John toolmaker
220 Fortier Marie L roominghouse
222 Ayer Emory T machinist
Ayer Annie E roominghouse
226 Barnes George

Friendship—*Continued*

230 Favro Marie Mrs roominghouse
White Kay jeweler
232 Brown Robert
Cameron Henry A at bleachery
Bedrosian John driver rms
Sterre George carpenter rms
236 Connor Albert F carpenter
Bedrosian Martin grocer rms
Strates George jeweler
240 Holdredge Ernon M undertaker
Walker John R machinist
244 Masterson Minnie E widow
McKenna Thomas jeweler rms
Johnson Arthur driver rms
Merrill Bertha saleswoman rms
Doyle Arthur A police
Dion William pedler
248 Loisvelle Ulderic machinist
252 Wild Annie L Mrs
Godfrey Frederick W electrician

252 *Plain St begins*

Beacon Av crosses

280 Herrick Alvin N jewelers' findings
282 Wirth William H
284 Wirth Florence M widow
286 Barry Frederick J roominghouse
290 Franklin Augustus
292 Long Edwin E
298 Friendship St Swedish Methodist Church

304 *Prince St ends*

310 Glass Herbert R waiter
Regan James P foreman
314 Grimshaw William inspector
Lambert Violet nurse
316 Bamforth James hardwood floor finisher
318 Wakefield Hugo E undertaker
318A Wakefield Hugo E upholsterer & undertaker
Wakefield Harold toolmaker
320 Olsen Susan widow
322 Allen George W toolmaker
Leandrew Charles jeweler's wire drawer
322A Mason Margaret widow
324 Ross Charles R agent
326 Williams Minnie J widow
328 Walker Thomas chauffeur
Higney Wallace jeweler
330 Dyer Ida T rms
Coulter Charles S, Major U S A
334 Collins Ella A Mrs
342 Nahigian George market

354 *Point St ends*

354 Weaver and Wood druggists
356 Fleury Rosanna widow
358 Ordway Lewis E electrician
Carpenter Henry O janitor
Howard Charles F laborer
364 McNeely Mary J

364 *Lockwood St crosses*

368 Steere M Ella Miss
Lisabelle Thomas
Mildenhain William L photog
372 Mitchell Clinton L painter
Frazier Alice E
374 The Friendship Tailoring Co tailors
376 Najjar Samuel variety
380 Wilson John electrician
Simonds John J barber
382 Myrick Edna widow
Darling Frank L mgr

384 *Pearl St crosses*

390 Reynolds Mary W widow
Lunden Henry F jeweler
394 Raymond Gideon clerk
Cary Walter W chauffeur
396 Bronner Henry clerk
Barber George W
Barber George Russell salesman b
000 cor Portland, Friendship St School

400 *Portland St crosses*

406 Landy Edward R machinist
408 Hyde Mary Mrs
Piper William J printer
410 Sheldon David widow
412 Emerson Charles M inspector
414 Tillis Benjamin B chauffeur
Downs Cora E widow
Downs C Howard patternmaker b
416 Mooney Malena B widow
Goodchild Clark broker b
Slade George H widow
418 Shurtleff Benjamin A machinist
Dix Hattie L teacher of stenography b
Thayer Frances A Miss
Carr Amanda S widow dressmkr b

418 *Somerset St crosses*

426 Curtis Walter A salesman
Donley Albert E salesman
430 Gumley George janitor
Hopkins Charles janitor
Cropley Edward laborer
432 Baker Colin C jeweler
Lassell John F jeweler
Breman Viola widow
Raynor Annie B widow
434 Potter George E needle worker
Lacroix J Peter master mechanic
436 Carbonetta Luigi shoemaker
Tatelbaum Louis tailor
438 White Alexander H cook
LaPaine Frank E waiter
440 Mayflower Store grocers

440 *Linden St crosses*

444 Fifield Annie widow
Waite Fred S tax assessor
Waite Susan E teacher b
Brownell Mary F widow nurse b
448 Carr Philip A gold refiner
Henry Alma M widow
450 Norton Michael W taxicabs
458 Becker Annie widow

458 *Myrtle St crosses*

460 Sweet George W clerk
Duffy Annie widow
466 Vacant

466 *Dudley St ends*

472 Symonds Nettie O widow
474 Ellis Fernando M salesman
476 Becker Henry jeweler
Becker Henry V clerk b

478 Oates Walter A engineer
480 Deacon Charles F physician h
Conley Catherine widow
488 Cogan Edward baker
488 *Blackstone St ends*

FROST from 1128 North Main to 75 Cemetery Ward 2

Left Side

Nashua St crosses

20 Fanning Joseph laborer

FRUIT HILL AVENUE from 927 Manton av to city line Ward 10

Right Side

17 Holden Christopher L

Huber Av crosses

27 Rose Alanson D physician h
37 Aust Frederick R meat cutter
39 Hasney William F compositor
41 Evans Irving A printer
43 Kennedy Edward dresser tender
51 McCabe Joseph H laundryman
Donovan James T barber
Donovan Charles J weaver
65 Doran William A Rev D D
Hussey Peter R Rev
67 StThomas R C Church

Left Side

16 Richardson Robert W plumber

Huber Av crosses

32 Eddy John L j trucking
116 Page John laborer
Page Leon P machinist
Page John B, B & S
Godfrey Nellie widow
126 Jones Owen cabinet maker
144 Marshall Abraham
Marshall Edw H lettercarrier b
Marshall Joseph D painter b

Glossop St begins

184 Townsend Wm carpenter

FULLER from 64 Wilson opp 40 Sprague Ward 7

Right Side

7 Matthewson Elizabeth Mrs
Hatton Helena Miss clerk
Rundell Laura E widow
9 Feiner Louis trav salesman
17 Gaspard Charles grocer

Warren St crosses

33 Bourn Rubber Co
37 *Westfield St crosses*

Left Side

10 Mitchell Mary E widow
Angell Ida L Moss
16 *Warren St crosses*
34 MacLean Jennie dressmaker
Rogers Lillian F widow
38 *Westfield St crosses*

FULTON from 25 Dorrance to 122 Union Ward 4

Left Side

0 Kresge S S Co 5 & 10 cent store
22 Liggett's reg pharmacists
34 *Eddy St crosses*
36-72 Callender McAuslan & Troup Co dept store

FURLONG COURT from 294 Chalkstone av Ward 3

Right Side

3 Vacant
5 Vacant
7 Vacant

Left Side

4 Vacant
6 Vacant
8 Vacant

FURNACE from 270 Tockwotton to 611 Wickenden Ward 1

Right Side

21 Mahoney John, P F D
23 Sullivan Dennis R
Wyatt Russell policeman
25 Rose Frank painter
29 Sullivan Dennis laborer
35 Rowe James trucker
Anthony William
37 Ribella Manuel jeweler
43 Lenoi William machinist
47 Dwyer Thomas laborer
49 Ellis Frank machinist
Barlow Herbert salesman
61 Harrington Mary widow
Constantine James laborer
63 Valentino Manuel laborer
65 McCabe Patrick shoe repairer
67 McCabe Patrick shoe repairer
Gibbons Frederick E wire worker
Filimbo James tailor

Left Side

24 Connors John laborer
26 Woods Margaret J grocer h
28 Woods Margaret J grocer
34 Francis John soft drinks
Sima Mary widow
42 Lamorge Napoleon carpenter
Trombley Frank laborer
46 Cordier Manuel laborer
Bent Morgort laborer
Ferra Steve laborer
48 McCarthy Jeremiah laborer
60 Sullivan Edward F
62 Morberg Axel carpenter
Dooley Daniel steam fitter
64 Goulding Maurice clerk
Connors Michael porter
Sullivan Patrick laborer

GADSDEN from Early to 642 Prairie av Ward 6

Right Side

13 Lloyd Josephine widow
25 Cole William H laborer
31 Littell Ida widow
Gasten Thomas A painter
35 Cathers Nellie widow

GALLATIN from 1013 Broad to Elmwood av Ward 6

Right Side

Emerson St crosses

91 Hargraves Helen widow

Gallatin—*Continued*

95 Vacant
97 Buckley John J real estate

Niagara St crosses

9 Barber Herbert W salesman
101 Abbott Leon A carriage mfr
109 Godwin Thomas O diecutter
111 Webster Frank E mech engineer
115 Hall William H clerk
117 Weaver George B at Gorham's
119 White Edward clerk
121 Greene Chester C
133 Smith Walter G mgr
135 Hawkins Earle W garage
141 Greene Harry L jeweler
143 Hellman Leonard J jeweler

Hamilton St crosses

149 Murray George L salesman
151 Clemence Herbert C mfr
159 Deasy Daniel J vice pres and mgr
161 Fraleigh C Walter pianos
Pearson Harris W adv salesman
163 Adams Harold R mfg
Adams Samuel T designer
171 Dodge Walter A trainmaster
175 Salter Nathan M mfg jeweler
Olanoff Herman mfg jeweler
181 Hanson C Edward mgr
183 Marshall J Harry bookkeeper
185 Finberg Edward M mech dentist

Melrose St crosses

209 Church William A
211 Gustafson Frank N foreman
215 Duffy Annie M widow
231 Talcott Mancel W mfg
233 Lindley Granville P salesman

Ruskin St ends

241 Colitz Abraham jeweler
245 Friedlander Israel merchant
247 Colitz Charles hardware

Left Side

46 Briggs Charles auto salesman
48 McCormick John E electrician

Emerson St crosses

84 Guy Oliver butcher
Carlson Oscar W carpenter
90 Jaffa Meyer S restaurant
92 Cranston Irving H enameler

Niagara St crosses

100 Guilfoyle Harry A mgr
108 Blackington Byron F
110 Schutz Rudolph G com trav
116 Crane Harold C bookkeeper
118 Crosby Herbert M salesman
120 Dean Mabel F Mrs
122 Corey John L box mfr

Hamilton St crosses

150 Gup Samuel M rabbi
152 Golden Lewis R supt
168 Butler Charles L jr caterer
170 McKenna Walter H jewelry mfr
172 Gilman David D dentist
180 Willard Adelaide D widow
Willard Charles P steno
Willard Laura A teacher

Melrose St crosses

210 Comstock Andrew mfr
212 Latter Wilbert S clerk
218 Holm Walter K R mgr
226 Easterbrooks Harold G
234 McKenna William salesman
240 Ryan Peter J broker
246 Richardson Louis D clerk of municipal court

GALLUP from 13 Rugby to 910 Broad
Ward 6

Right Side

1 Staples Leroy O foreman
Scanlon Thomas lineman
5 Warner Charles F P locksmith
11 Eddy Cyrus T bookkeeper
15 Arnold William
19 Foster Richard driver
True Cyrus machinist
27 Vose Mary E Miss
Austin Lula M Mrs b
33 Doherty James conductor
Littlefield Oliver E motorman
37 Shalvey Thomas F jeweler
Shalvey Peter machinist

Ocean St crosses

Burnside St crosses

79 Halberg Mrs widow
McMann Katherine Miss
83 Kempf John rubberworker
87 Conley Patrick boiler maker
Shanley Jeremiah conductor
89 Hemmalin John A captain
McKenna James laborer
95 Kindquist Gustaf A jeweler
97 Beck Lloyd M
McGowan James H machinist
105 Brayton Benjamin E chauffeur
Brodin Carl J painter
111 O'Neil Charles A conductor
Bouchard Arthur L conductor
113 Barnes Harry E motorman
Barney Harry

Prairie Av crosses

131 Oldfield Alice M Mrs
Trenn George F expressman
139 Moore Elizabeth A widow
Stiles Betsey widow
Farwell Wealthy teacher b
143 Briggs Wilfred E motorman
Willard Raymond machinist
147 Knott William J
149 Rathburn Byron conductor
151 O'Connor John D police
157 Thompson Charlotte Mrs
Cooper John P dentist
159 Fox Peter A tailor

Gordon Av crosses

167 Baxter Robert E jeweler
Curtin Mary Mrs
Curtin William J b
169 Shippee Arthur L foreman
Taylor Margaret E widow
Kearns John laborer b
173 Rubin Herman salesman
Goldenberg Samuel
175 Kingsley Susan Mrs
177 Pearson Olof motorman
Stone Charles conductor

179 Thompson William T chaser
Thompson William J jeweler
189 Cranshaw Elias
Horton Harry H barber
193 Carroll Bridget widow
Carroll John draftsman
Carroll Edward C machinist
McCallum John W jeweler b
Pendleton Samuel F
Pendleton Everett conductor b
199 Irving Frederick E chauffeur
201 Hunt Edwin E barber
205 Schonhardt Louis
Schonhardt Oscar designer b
207 Robideau Samuel stonecutter

Left Side

2 Benjamin Alice I widow
Vardner Omer E driver
6 Charette Anatole carpenter
10 Chartier Noel B carpenter
18 Downes James E gardener
24 Sherman Olive widow b
Tanner Walter F rubberworker
Cushing William F machinist
Cushing Sarah H Mrs dressmaker
32 Smith Silas A patrol driver
Maxwell Chas H at Gorham's
34 Sheehan Robert T conductor
Sweeney Frank
38 Worth Edward M Mrs widow
40 Gustafson Carl V jeweler
Gustafson Carl G, U S A
Gustafson Gertrude E steno

Ocean St crosses

56 Elwell Fred T driver

Burnside St crosses

80 Hillberg Wm polisher
Gorst Thomas painter
84 O'Brien Edward F fireman
86 Robbins Frank G machinist
88 Lennon Mary A
Killoran Nellie b
Johnson Samuel jeweler
90 Butler William O motorman
Smith Joseph plumber
Whitley John
94 Goodby Henry
100 Bruce Cynthia B widow b
Bruce Edith B Miss bookkeeper b
Eddy Arthur E bookseller
Eddy Harold B music teacher b
104 Cavanaugh E James clerk
106 McCarthy Charles F electrician
Riley James P laborer
Brophy Bridget Mrs
110 Goodby Wm H salesman
114 Brennan Christopher P plumber
Brennan Christopher J, U S A b
122 Crosby Walter
Maymon Chester L engraver

Prairie Av crosses

142 Blackler George expressing
144 Thurber Charles S conductor
Stoddard Thomas printer
150 Mulhall William J
152 Lewis James jeweler
Briggs Elizabeth widow b
Whittemore George G foreman
158 Utton Frederick T machinist
Allen Katherine Mrs
160 Bander Barnet driver
162 John Albert
Kreid Sol motor trucking
164 Bander Bessie Mrs grocer

Gordon Av crosses

166 Cotton Horatio O carpenter
176 Ryan Thomas F
176 Cafferty Francis J jeweler
178 Jepson Benjamin R motorman
Fiske Charles E fireman
182 Martin Gustav W musician
Talty Martin driver
184 Pride John
186 Maguire Frank S electrician
188 Mason Eugene L cabletester
Rose William jeweler
190 Brown Charles W jeweler
Brown Charles H motorman b
Cook Ellen F widow b
196 Sherlock James S molder
200 Franklin Henry B driver
Pearson Albert B & S
202 Emmel James J plumber

GANO from 240 India to 415 Angell
Ward 2

Right Side

11 Cooper LeRoy engineer
Glynn John trucker
15 Seemann Frank H laborer
Riley Mary A F Miss
17 Sullivan Charles H variety

Tockwotton St crosses

55 **WHITE JOHN R & SON Inc**
coal—See back colored page J
61 McCarthy Daniel blacksmith

Wickenden St crosses

00 foot of Wickenden, Rocky Point
Oyster Co
foot of Wickenden, Cape Ann Fish
Co oyster dealers
85 Narragansett Bay Oyster Co
101 VanSciver Abraham H blacksmith

East Transit St crosses

Fremont St crosses

119 Turbitt & Co bottlers
131 McCarthy James H teaming
133 Borges Joseph paper worker

Willams St crosses

135 Healy Alice A Miss
Cook George W motorman
137 Perry Joseph A helper
Santos Frank baker
Roderick Catano helper
Medeiros Tony laborer
139 Perry John A laborer
Silva Manuel laborer
141 Martin Manuel laborer
Sousa Marion
Cordozo John S laborer
145 Marera Joseph laborer
147 Frank Joseph laborer
149 Eagle Silver Co novelties

Power St crosses

153 Silverman Greene laborer

Gano—*Continued*

169 Dickie Archibald drawtender
Dickie Percy printer b
Morrissey Alexander J laborer
173 Marryatt Walter laborer
McGinn John J laborer
175 Cabral Jessie laborer
Marshall John laborer
Point Michael laborer
179 Marshall Frank laborer
Viera Louis C laborer
191 Hogan Thomas F
193 Hogan Thomas F grocer
Ryan Michael gardener

East George St crosses

199 Vacant
201 Nicholson Peter laborer
Hanley Joseph machinist
201½ Quinn Hannah Miss
Sweeney Elizabeth P A hairdresser
203 Lynch Mary A widow
Moane Rose Mrs
207 Read Frances dressmaker
Read Elizabeth dressmaker
209 Johnson Claus O gardener
McCullough Robert driver
213 Bruce George W jr grocer

Pitman St crosses

223 Harris Mary A widow
229 Brady Patrick watchman
Budlong Louis A carpenter

East Manning St crosses

239 Budlong Louis A carpenter
251 Rowand John H upholsterer
Horton Frederick
Dobson J Arthur auto repairer rms

Waterman St crosses

257 Snow Sylvester M eng mech
265 Vacant
267 Vacant

Medway St crosses

273 Waterman Stephen
277 Stone William S manager

Left Side

Tockwotton St crosses

36 O'Driscoll Bros lumber and coal
50 Donahue John P live bait
Corrier Frank laborer
54 Fitchett Cora housekeeper
56 Roderich John laborer
Silva Joseph
62 McGarvey David N live bait
64 Kirkwood James
Philips Jewel laborer
Sears Antone laborer
66 McGarvey David W live bait
Nye George W oyster opener

Wickenden St crosses

76 Sears Manuel teamster
Sears Frank B helper
76r Corrier John laborer

Trenton St ends

94 Gansalves Antone laborer
Sandro Manuel wire worker
Ferra Tony laborer
Silva George
Travers George teamer
94r Anthony Joseph laborer
Amaral Antone laborer
96 Handy William H hostler
Fontes John oyster opener
Belt Cinderella Mrs
100 Washington Cornelius laborer
Lindsey Martha
Gomes Antone laborer
Williams Elizabeth widow

East Transit St crosses

112 Sousa Sidney laborer
Sousa John laborer
Marshall Frank laborer
114 Marten Toney emery worker

Fremont St crosses

130 Sousa John laborer

Williams St crosses

Power St crosses

158 Rosa John M boxmaker
160 Johnson William R lathe hand
162 Hynes James T laborer

Preston St crosses

168 Travers Anthony fireman
170 Petras Bento Augusto laborer
Marshall Joseph coremaker
174 Carberry Thomas
Carberry Thomas F chemist b
Carberry Raymond G clerk b
178 Souza Joseph laborer
Silva Frank laborer
Pacheco Manuel laborer
182 East Prov Baking Co
182r Fratus Anthony laborer

Amy St ends

194 Dailey Timothy A laborer

East George St crosses

200 Nicholson Thackray Co
202 Walsh Francis painter b
Newell William A driver
Greene Bessie widow
206 Sullivan Timothy laborer
Banahan Patrick J laborer
Sherman William
Crumley Frank laborer

Pitman St crosses

224 Feeney William mason
Fenney Byron J electrician b
Feeney Mary C milliner b
226 Dolan John J
228 Hart Rensselaer B S inspector
Doe Anna L Mrs b

East Manning St crosses

234 Deady Julia A Miss manicure
Mahoney John F plasterer
Mahoney M L D Mrs hairdresser
238 Rawson Clara E
Rawson Thomas B bookbinder b
Rawson Susan R artist b
244 White Edw S clerk
246 North William B
Taggart Fenwick G physician
Ayer Wilbur B Mrs

Waterman St crosses

264 Gallup Fred H
266 Milne Thomas F
270 Fritz Alexander R manager

Medway St crosses

272 Coleman Thomas F mgr
276 Powers William C dist mgr

GARDEN from 18 Greene to 11 Franklin Ward 4

Right Side

21 Lewis V J veterinary dentist

Left Side

10 Vaughan Robert D paino tuner
12 Providence Dairy Co stable

Jackson St crosses

GARNET from 186 Weybosset to 71 Friendship Ward 4

Right Side

Pine St crosses

33 R I Nickel Plating Works
35 Clark John T enameler
Berkander Nels G electro platerer
Eagle Nickel Plating Co
Superior Soap Mfg Co

Left Side

24 Maille A F Electric Co
28 Vacant

Pine St crosses

36 Wachenheimer Bros mfg jewelers
Hultman C G diesinker
Donle Charles B & Sons Inc toolmakers
Hall F A Co machinists
Jewelers' Supply Co findings
Warwick Sterling Co silversmiths
General Mfg & Exporting Co Inc
McCrudden Joseph E Inc findings
Gertsacor Jewelry Co jobbers
Bassett Jewelry Co mfg jewelers
Slain J M Co mfg jewelers

GARRISON from 15 A to 134 Dodge Ward 7

Left Side

12 Williams Albert laborer
Dailey George driver
26 Carrington William laborer
Mason Grover laborer

GASPEE from 56 Smith to opp 46 West Exchange Ward 4

Right Side

Francis St crosses

00 Rhode Island College of Education

Promenade St crosses

Kinsley Av begins

Railroad crosses

GAY from 42 Pearl to 179 Willard av Ward 5

Right Side

5 McGeary Mary A widow
McGeary James E engine turner
Lifschitz Morris S coal
7 Shields Peter fireman
Doran Patrick filecutter
Doron Mailen police
17 Newman Samuel jeweler
Castel Harry glassworker
19 Myers Adolph conductor
Ersenberg Lewis cobbler
21 Litch Jacob cleanser
23 Leach Jack repairer
Robinson Ida widow
39 Crown Laundry

Blackstone St crosses

49 Cooper Hyman pedler
51 Vacant
53 Davidson Isaac
Soren Isaac
57 Movsovitz Bennie
Miller Abraham locksmith
59 Beller Harry grocer h
Solk Max tailor

Robinson St begins

69 Bazarsky Rubin poultry
71 Vacant
73 Cohen Louis barber
73rZalk Morris
Moskovitz Benjamin
Zalk Jacob jeweler
75 Cohen Louis barber
79 Prov Pattern School
Wein Ely S
79½ Hornstein Ely store
81 Berlinsky Harry butcher
Berlinsky Abram
Askinas Louis
83 Diwinsky Louis grocer

Left Side

14 Fortin Cyrille optical worker
Chemick Samuel lithographer
16 Weber Max roominghouse
18 Greenspan Morris jeweler
Barlow Robert colorer
20 Sailhant Emile salesman
36 Allen Benjamin P chauffeur
38 Goldring Mendel pedler
Austin Frank C fireman
40 Bazar Abraham jeweler
Lovett Lewis confectioner
42 Topham Robert H capt master mariner

Blackstone St crosses

50 Barasch Hyman painter
56 Fish Harry grocer
58 Barash Hyman painter
Ludovitch Sam grocer
60 Rosenthal Bessie widow
Beller Harry grocer
62 Marcowitz Morris tinsmith
66 Oliver Philip orderly
Newman Hyman grocer
68 Horowitz Max clothing
70 Ladd Hyman clothing
Smith Alexander mgr
72 Ladd David
74 Kupferberg Bella widow
Baumus Abraham
76 Joseph Jacob architectural bronze worker
78 Weisman Abraham lunch
Steiner Charles bottler
80 Crossman Louis carpenter
Cushing Joseph
Ackerman Samuel junk

Gay—*Continued*

82 Zalk Abraham jeweler
Metz Louis junk
84 Kurzrock Joseph h
86 Kurzrock Joseph store

GENEVA from 17 Andem to opp 1005 Chalkstone av Ward 10

Right Side

9 Hassell Archibald C machinist
11 Kane Charles J piano tuner
Burns Mary L widow
25 Cole John E clerk
27 Gill Annie Miss
Smith Harry M patrol driver
31 Gore Bessie widow
Lottie Julia Mrs
33 Dewhurst William tinsmith

Left Side

12 Martin Mary widow
Fanning Michael J carriage paintr
14 Hetherman Joseph F rubberworkr
16 Feeney Martin sta engineer
Leonard Mary widow
18 Shields Martin J
20 Maloney John J inspector
Dewhurst Arthur machinist
22 Freeman William J rool maker
26 Taft Ellen widow
Rochon Mary widow
Rochon Willard, B & S
28 Williams David H printer
34 Cunningham James A clerk
36 Rainone Carlo shoe maker
40 McLaughlin Henry J asst mgr
Cunningham John F ice dealer

GENTIAN AVENUE from 1213 Smith to Texas av, Ward 3

Left Side

24 Vacant

GOEFFREY'S COURT from 8 Bush to 9 Whipple Ward 3

Right Side

9 Nickerson John plasterer
Savitski Stanislaw laborer
11 Margosian Avedis produce pedler
15 *Derry St begins*
27 Mazik Max junk
Stunik Dominick laborer

GEORGE from opp 270 Benefit to 148 Governor Ward 1

Right Side

19 Wilkinson Annie O Miss
Baker William E b
21 Cocroft Mary F widow
25 Davenport James H physician h
37 Martin Edward L
41 Beta Theta Pi Chapter House
43 Shattuck George L physician h
45 Sheldon Edward P accountant
47–49 Vacant
Magee St begins
59 Miller Pardon broker
67 Wall Ashbel T mfg jeweler
71 Nicholson Samuel M file mfr
Brown St crosses
99 Oldfield Marv H Miss
107 Joyce Edward C
109 Welch Sedgwick N
113 Russell Albert
117 House of the Holy Nativity, Sister Emily Constance in charge
119 Bates Caroline E Miss rms
Park Mary L Miss
Putnam Abbie W Miss rms
Durfee Lydia C Miss rms
McNulty Mary milliner rms
121 Webster Daniel
125 Pitman Stephen M
129 Taft Robert W stable
135 Smith Scott A
Thayer St crosses
163 Allinson Francis G Prof B U
Brook St crosses
167 Gay William H provisions
Gay Charles P Mrs b
Ladd Marion G Mrs b
169 Chadsey Addie Miss
173 DuVillard Henry A mech eng
177 Sackett Fred M Mrs
Hope St crosses
225 Richardson James broker
231 Jackson S Eugene
Cooke St crosses
279 Harrison Mary
Harrison John b
283 Murray Maurice A mgr
Murray Raymond L, U S A b
Murray Madeline nurse b
Murray Charlotte bookkeeper b
Pitkin Bessie nurse b
Mackasey Edna nurse b

Left Side

2 Higgins Charles W physician h
12 and 14 Storer Myra C widow
Rodriquez Camilo b
Miller Alfred J
Hertell Frank T
Mirable Juan N b
18 Temple William H G civil eng
22 Vacant
24 Day Bessie Mrs
28 Powell Samuel
32 Day Thomas R clothing
32 Comstock Louis H
34 Clark Magdalena widow
36 Cook Lula E Mrs
Prospect St begins
100 Gardiner Adeline K widow
Wilson Melvin A salesman
Gardiner Hattie L b
Albee Percy A
106 Peck Allen O Miss
Peck Elizabeth A b
000 opp 121, Webster Memorial Guild House St Stephen's Church
000 StStephen's Church
130 Beckwith Truman
132 Hackney Clara widow
134 Vacant
136 Davis Harriet P widow
Dews Alice D Mrs b
138 Richmond Frank E 2d treas
Thayer St crosses

140 Fiske Augustus H chemist
150 Vose Charlotte R Miss
152 Gallaudet Edson F areoplanemfr
156 Durfee Samuel S Mrs
166 Kean Otto V

Brook St crosses

182 Pearce Henry Mrs

Hope St crosses

236 Phillips Ella widow

Cooke St crosses

276 Parsons George R
Parsons Laura T Miss b

GEORGIA AVENUE from Fort av to Allen's av Ward 6

Left Side

15 Dalton Frank supt
Andrews Arthur J mach
17 Osborne Edward paymaster
25 Gough Isaac mach
Cornwell Richard B
27 Rabitz Paul L waiter
33 Emslie Jan Robert

Tennesse Av crosses

73 Anderson Fred E, P O clerk
Olomder A Vigo carpenter
75 Peterson John A carpenter
77 Waterfall Herbert patternmaker
Anderson Henry blacksmith
79 Larson August G carpenter

Left Side

4 Osborne Bertha widow
English Patrick J rubberworker
McAnall Herman C clerk
10 Livesey John F buyer
Linccurt Arthur tilelayer
12 Hyde Anna E widow
Hyde Harold H engineer b
Austin Elizabeth widow b
22 Walton James mgr
Slayton Herbert reporter
24 Elwell Harry M bookkeeper
32 Appleman Paul
38 Louth John H timekeeper
Gallup Richard
40 Blomquist Victor E sheetmetal worker

Tennesse Av crosses

82 Paulson Helmar salesman
84 Weeks Howard B clerk
Lord G Elmer clerk
90 Robinson George E foreman
Pugh John auto repairer
92 Scott Cecil J asst mgr

GERARDI AVENUE from Fruit Hill av easterly Ward 10

Left Side

50 Bassi Frank laborer

GESLER from 19 Vinton to 80 Ridge Ward 9

Right Side

9 Vacant
15 Bianca Antonio barber
Salvatore Alfredo clerk
19 Canetta Joesph milk
21 Messeneo Giovanni painter
Formicolo Ciro flecutter
Cerbo Luigi laborer
Sioni Domenco milkman
25 Ceresi Lena widow
D'Aloia Modestino painter
Bova Anna widow
Ferraro Carlo laborer
Barbiero Nicola laborer
Barbieri Solardi restaurant
DePanni Vincenzo weaver
29 Iacono Giobanne laborer
Caruti Francesco laborer
Caruti Fraclio molder
45 Marcella Luigi laborer
Rossi Vincenzo laborer
Laird Frank molder
Morelli Gabriele laborer
45r Caito Filippo jeweler
49 Imperial Wet Wash Laundry
51 Appleton Annie widow
Appleton Marshall laborer

Knight St crosses

57 Quatagnioli Carlo grocer
59 Lucito Maria remnants
Corrado Francesco laborer
Mille Amedeo laborer
63 Pennine Giacondina widow
Veneziale Vincenzo molder
Compagnione Raffaelo laborer
65 Marinelli Felice laborer
Amalfitano Francesco laborer
Romantini Biagio baker
Amalfitani Gaetano pedler
Sabette Luciano laborer
71 Fusco Casomino laborer
Marsella Vincenzo laborer
Renzi Custode cobbler
Montecalvo Lawrence laborer
73 Pinto Vincenzo tailor
Magno Vittorio laborer
Santantonio Antonio laborer
75 Verrenci Luigi laborer
DiSomma Antonio laborer
Zabbo Luigi plasterer
77 Simonelli Salvatore laborer
Scaterbella Nicola laborer
Brigida Michele laborer
79 Lafazia Giovanni clerk
Mitola Vincenzo jeweler
Petrillo Joseph laborer
Piccirilli Pietro laborer
Martellini Guis laborer
83 Carbonetti Luigi cobbler
Montanaro Mengio laborer
Caputo Arthur laborer
DeLuca Stefano laborer
85 Pascoletti Carolina widow
D'Amore Agostino pedler
Delellis Antonetta widow
Bartolomucci Giuseppe barber
91 Madamo Giuseppe laborer
Mangiarelli Croce laborer
Verdelotti Giuseppe laborer
Schiavulli Annie Mrs dressmaker
Silvestri Nicola laborer
Carrascio Giuseppe laborer
Compagnione Pasquale laborer
Sulo Maria widow
Calo Giuseppe ,R R laborer

Gesler—*Continued*

Calo Lorenzo laborer
Iannerino Vincenzo pedler
101 Delfiesto Antonio laborer
Derobelli Antonio rubberworker
Fusco Vincenzo laborer
Santantonio Luigi carpenter
Pompeo Mary widow
DeStefano Antonio laborer
103 D'Amare Frank pedler
D'Amore Salvatore pedler
Petrarca Angelina widow
111 Tarantino Giovanni laborer
Rossani Vincenzo laborer
Izzi Calarina widow
Carrozzi Domenico laborer
Sementillo Natale filecutter
Spirito Antonio laborer
113 Gilardi Salvatore pedler
Marracco Antonio laborer
Marenoscia Arcangelo laborer
115 Restivo Giovanni pedler
Roschetta Onofrio dyer
Meglio Francesco baker
119-121 Pagnozzi Alfonso variety and pool
123 Lobello Angelo jeweler
Lobello Raffaelo
125 Grossi Frank laborer
Patalano Bartolomeo jeweler
Patalano Michele laborer
Malardi Biagio laborer
127 Lobello John variety
Santantonio Vincenzo rubberwkr
Violante Angelo laborer

Left Side

8 Sasso Bartolo pedler
D'Ambra Raffaele butterworker
Catanzaro Andrea pedler
10 Rossi Eraclio laborer
Catanzaro Giuseppina widow
DiGiacomo Stefano laborer
Nardella Teresa widow
Pezzulli Antonio concreter
Bova Gioacchino pedler
16 StPietro Alberto auto top
McMurray Margaret widow
18 Celeste Rabiotte clerk
Ciolfi Domenico munitionmaker
Germano Eleuterio molder
20 Salanno Antonio butter maker
Rocchio Pasquale laborer
Aiello Giuseppe laborer
26 LaBianca Francesco weaver
Rava Giuseppe laborer
Antoninno Francesco elevator tender
Ciaccia Vincenzo at B & S
Marandola Antonio laborer
Sanetta Antonio laborer
Tummaso Lodovico laborer
28 Puliese Giovanni B laborer
DelVicario Francesco laborer
Contente Pietro shoemaker
28r Lombardi Vincenzo laborer
Gallo Giuseppe laborer
Tota Marianna widow
30 Liberty Ring Co
36 Antonelli Raffaelo laborer
DelSesto Crescenzo café
Pitocco Alberto laborer
38 Viti Francesco laborer
D'Ambra Raffaela widow
D'Ambro Antonio pedler
Catroneo Francesco laborer
42 Valchinso Petito cook
Masiello Antonio at B & S
Checchia Vincenzo laborer
44 Annicelle Nicola asst foreman
Pierone Angelo baker
Scarpellini Michele laborer
46 Bassi Giuseppe laborer
Scorpio Giuseppe laborer
48 *Knight St crosses*
54 Bartolomucci Giuseppe barber
58 Rossi Giuseppe laborer
DiTato Alfonso laborer
Masella Michele laborer
58½ Gemma Rocco weaver
Conti Raffaele laborer
Falcone Antonio tailor
60 Gabbalerio Domenico laborer
62 Higgins John filecutter
Castaldi Giuseppe chauffeur
Calise Tanquillo pedler
00 *Courtland St begins*
90 Amatore Domenico grocer
Papparelli Mario rubberworker
92 Lombardi Francesco ice cream
Robbio Antonio ice cream
Rossi Giovanni cobbler
94 Venditti Donato laborer
Amalfitano Alessandro laborer
96 Latina Luigi jeweler
Mancini Crescenzo laborer
96 Lobrino Benedetto laborer
100 D'Folco Antonio undertaker
Califano Michele tailor
Marchetti Antonio pedler
104 Rossi Giovanni cobbler
Esposito Aniello laborer
Patalano Tomasso jeweler
Calise Vincenzo laborer
106 Quarttrucci Luigi jeweler
DiSantis Luisa widow
Rossi Crescenzo laborer
108 Quarttrucci Hall
110 Iannarino Anthony pedler
110 Iannarino Matteo pedler
DiSanto Salvatore laborer
Piccole Cosimo tailor
Della Crotta Frank jeweler
Talbalario Frank laborer
114 Delellis Antonia pool
114½ Sunset Barber Shop
114½ *Almy St ends*
120 Nardi Luigi grocer
122 D'Nuzzio Saverio fileworker
122 Laurenza Domenico driver
Raro Michele laborer
Ciacchelli Richetto laborer
Paolini Giovanne A laborer
Martineses Michele laborer

PUBLIC MARKET and its Branches are the Best Food Stores in America

132 Ragosti Gabriele laborer
Papiro Guido enameler
Giardino Domenico jeweler
Venticinque Pasquale laborer
Pollicca Alessandro tailor
Ferri Roberto filecutter

GIBBON COURT from 82 Willow Ward 7

Right Side

11 McGirr Mary A Miss nurse
McGirr Catherine F saleswoman b
17 Ashjian John
19 Saroogian David operative

Left Side

12 Hufault Amedas steamfitter's helper
McKenna Mabel Mrs
18 Lippold Pauline A Mrs
Sontag Emma Mrs domestic

GIFFORD from 315 Plainfield to opp 53 Laban Ward 8

Right Side

3 Guiragos Jacob weaver
Kauffman Sarah widow
Spivey William H operative
7 Stampx John E, B & S
9 Chamberlain Arthur G jeweler
Melarkey Mary A Miss
15 Barber George H lettercarrier
17 Sweet Edward F toolmaker

Whittier Av crosses

35 Lynch Dennis J molder

Left Side

8 Laplante Leon weaver
Myette Gideon piper
8rThomas William A inspector

Whittier Av crosses

32 Costello Cassie E Miss dressmaker
McDonald Sarah Miss
36 Haskins Henry F
Campbell William jeweler
40 Bogash Kachidorian opr

GILBERT from 150 Bridgham to 3 Powhatan Ward 9

Right Side

1 Gabrielsen Bernard M patternmkr

Hammond St crosses

5 Wood Thomas A teamster
Mallon May I Miss saleswoman
7 Smith Henry carpenter
Smith Ada C bookkeeper b
Goulet Louis com trav

Left Side

Luther St begins

2 Cross William A salesman
Stanwood Albert H bookkeeper

Hammond St crosses

GILLEN from 597 Charles to Carnac Ward 3

Right Side

1 DeLonardo Giuseppe laborer
Tarchino Filomena midwife
13 Quinn Michael J janitor
Quinn Mary C clerk b
Quinn James J laborer b
13rMaraccio Vincedzo laborer
Marcaccio Antonio operative
15 Cipro Michele laborer
Giacomoni Mary Mrs
15rBannon William florist h
17 Quigley John J folder
Quinn Thomas L machinist
27 Corrado Luigi pedler

Carnac St ends

45 Capaldi Michele laborer
DiFasco Francesco laborer
55 Lepro Carmine laborer
59 Carvin Mary operative
Carvin Annie operative

Left Side

6 Mancini Frank carpenter
Gugliemoti Antonio dyer
10 Luongo Stefano laborer
14 McNally Mary A
McNally Owen helper
18 Montuori Domenico ice dealer
20 DiCristofono Erminio operative
46 DiGiovanni Giacomo laborer
56 Capaldi Domenico driver

GILMAN from 92 Logan av southerly Ward 6

Right Side

5 Thomas J H teamster
9 Vacant

Left Side

8 Vacant

GILMORE from 246 Cranston to 87 Wilson Ward 7

1–15 **GENERAL LAFAYETTE PASTRY CO**—See page 1004

Lester St crosses

23 Purkis John C bookkeeper
25 Sherman William S salesman
27 Commette Napoleon meat cutter
29 Shea Timothy H steamfitter
Shea Thomas H auto repairer
31 Lewis John piano polisher
King Edward S carpenter
33 Parker William T reg phar
Smith Lettie W housekeeper
Donovan Effie V Miss
Ledingham Katie Miss
Brown Herbert L machinist
35 Randall S F Miss
Thornton Frank L clerk
Jacobs Oscar F jeweler b
39 Headley John baker
Headley John W clerk
41 Hanley Thomas F chauffeur
Alder Fred W jeweler
McGovern James machinist
43 Shanbrun Samuel B grocer
45 Shanbrun Samuel B grocer
47 Hotel Earl
Bonn Charles A machinist
51 Miller Holdrick J law student
Camfield Edwin M accountant
53 Vacant

Gilmore—*Continued*

Left Side

26 McKinnon Leo W engineer
28 Pickering James
32 McWilliams Sarah F Mrs
Beauregarde Isaiah P jeweler
Fizet Arthur T barber

Kendall St begins

34 Pratt Orrie A Mrs
Pratt Mary L Miss teacher b
Sherman Aletta widow
Sherman Laura R teacher b
36 Comstock Melville jr helper
Sweeney Mary widow
Sweeney William B clerk
38 Nicholas Agnes B widow
Nicholas Frederick E salesman
Stewart Charles E electrician
40 Horton Damon D Mrs
Cooley Emelia G stamping etc
Cooley Marilla E Miss mgr
Tufts John C

Arch St ends

48 Babcock Stanton C forester
Manson Margaret bookkeeper

GLADSTONE from 782 Broad to opp 52 Baxter Ward 6

Right Side

7 Carroll Margaret L widow
Carroll Joseph H salesman b
11 Audette Henry E stencil worker
Shawcross Byron W clerk b
13 Chandler Isaac E machinist
Chandler Erving K machinist b
17 Hecker John C jeweler
23 Mantius Charles E constructor
Mantius Everett E chauffeur b
Mantius Harold L electrician b
27 Bowe Martin A C J die cutter
31 Dickerson Charles A musician
33 Packard William V clerk
37 Wallace Thomas A police
Wallace Thomas conductor b
41 Crocker Elisha W
45 Booth Charles W painter
Bye Charles clerk b
49 Nelson Amelia widow
Nelson Arthur H jeweler b
Johnson Charles carpenter b
53 Budlong Moses carpenter
57 Wyatt Fred C machinist
Steere Walter K clerk b

Left Side

12 Midhurst James C
Thurber Arnold T jeweler
Thurber Mary A Mrs b
14 Duxbury Joseph R printer
16 Sweet Perry W magician
Sweet Jessie A clerk b
18 Manuell Joseph R barber
22 Rice Edward F toolmaker
26 Parker George H purch agent
30 Ives Samuel, B & S
34 Bowman Lawrence
40 Pratt Frank U silversmith
Pratt Lawrence N clerk b
Willard Walter E boxmaker
Ladd Maude A clerk b
48 King Matthew floorwalker
52 Golden John F conductor
54 Elliott Berton toolmaker
58 Magnus Fred P bookkeeper

GLASCOW from opp 161 Salina to Sherwood Ward 3

Left Side

10 DiCarlo Rocco rubber worker
Colavecchio Leonardo carpenter

GLEN ROAD from Elm Grove av to Grotto av Ward 2

Right Side

Wayland Av crosses
Cole Av crosses
Slater Av crosses
Blackstone Boul crosses

185 Richmond Gerald M broker

Grotto Ave crosses

257 Shambell Lafayette barber
Bland Louisa Mrs

Left Side

Wayland Av crosses
Cole Av crosses

34 Gengo Amado laborer
46 Bishop Fred M shipping clerk
Bass Walter helper

Slater Av crosses

142 Bodell Mary A widow
Bodell David H student b
Bodell Jane E b

Blackstone Boul crosses

GLENBRIDGE AVENUE from 522 Manton av to 527 Hartfort av Ward 8

Right Side

opp 18 *Short Av begins*
25 Cannon William H weaver
Waterman Frank H filecutter

Lark St begins

27 Thibodeau Arthur driver

Henry St begins

37 Hodge Joseph F weaver
39 Rondina Albert H driver
Naslund Mary widow
43 Kenney Thomas J driver
Curley Daniel operator

Saxe St begins

49 Ragan Peter R painter
Ragan William woodworker b
55 *Brookfield St begins*
65 *Sacramento St begins*
67 Costello Geo E second hand
121 Johnson Sylvester J toolmaker
123 Schotter Charles S weaver
125 O'Brien John J woolsorter
127 Bartlett Frank W machinist
000 *Mattie St crosses*
137 Aymar Karl jewelry designer
Nichols Thomas H loomfixer

Grimwood St crosses

Mattie St crosses

Bargara St crosses

157 Mahoney Dennis F motorman
159 Howland John L bookkeeper
Steiner Otto weaver
161 Horrocks Edmund weaver
Aveyard Eliza widow
163 Dawley Benjamin watchman
Pickles Frederick Rev
167 Alberts Martin F, B & S
Burgess James weaver
173 McAuliffe William B plumber
McAuliffe Badger Frances widow
000 Merino Av Primary School
185 Laranger William G grocer h
Whipple Susan F Mrs
195 Macduff Daniel A patternmaker
Hansor William fireman
197 Allen John A office manager

Left Side

16 Kenny Patrick J grocer h
Kenny Mary A bookkeeper b
Kenny Louise I stenographer b
20 Banahan James foreman
Young Frederick laborer
26 Stranger Walter L auto trimmer
38 Menoche Joseph laborer
Grable Frederick brewer
Lapred Edmund conductor
42 Rabbitt Mary E weaver
Rabbitt Annie T Miss
Rabbitt John T laborer
Rabbitt Margarite M weaver
68 McLaughlin Julia widow
118 Deutsche Turnerschaft Club
118 Turn Hall
120 Ramm Otto A janitor

Grimwood St crosses

Mattie St crosses

142 Kennedy Arthur polisher
Just Paul C packer
152 *Barbara St crosses*
160 Campbell John J stenographer
Barden Edward W shipping clerk
162 Salisbury Francis A chauffeur
164 Thorpe Robert helper
Melling Herbert percher
166 McCarthy Daniel woolsorter
178 Koebke Oscar A, B & S
Ramm Mary widow
184 Bockstael Caesar mule spinner
Cohen William florist
186 D'Antnono Francesco asst eng
194 Cassels William F plumber
Carle Ernest
196 Cassels Catherine M Miss
Rabbitt William A piper
Smith Johanna Mrs

GLENDALE AVENUE from 37 Summit av to 752 Hope Ward 2

Right Side

15 Niven Wendell B clerk
Sutliff Lloyd
17 Dove Norman W supervisor
19 Browning Walter at B & S
Hanslam John A engraver
21 Leite Joaquin R S translater
39 Sheals Ralph A asst entomologist

Left Side

12 Lindley James H chauffeur
16 Haight Emma Mrs
Wood Alan A com trav b
Wood Eleanor T teacher b
20 Holt James agent
24 Higgins Zeda A railway mail clerk
28 McNaughton Louise V widow
McColiff Rebecca L dressmker b
32 Cashman Henry T chauffeur

GLENDON COURT from 357 Pine Ward 4

1 SanSoucci Joseph C oil burner installer
2 White Sarah J Mrs
3 Bendl Joseph blacksmith's helper
5 Counter Mary E Mrs
Lyons Joseph iron molder

GLENHAM from 299 Prairie av to 704 Broad Ward 5

Right Side

15 Brophy Alice L widow
Thompson John H sta engineer

StJames St begins

23 Reilley Charles P
Trottner Johanna widow
25 O'Neill Catherine widow
27 Vacant
29 Foote William A brushmaker
Shallow James F foreman
31 Downing Edward A munition wkr
Struck Henry C mgr
33 Wilde J Frank clerk
35 Buckley William C M ins agent

MtVernon St ends

37 Graham John E plumber
Graham William A
49 Mugan Dennis A master mariner
51 Whittemore Lizzie D widow
53 Smith F Bruce electrician
55 Tetlow Edwin J lawyer

Taylor St crosses

59 Saltzman Harry clothing etc
Huycke Archibald bookkeeper
61 Peterson Samuel A
Peterson Edward E
Olson Ivan painter
Peterson J Arthur
63 Howe William
Howe Frank C Mrs b
65 Davidson John H grocer
Smith George H jeweler
69 Victor Frank R restaurant
Feinsellber Morris real estate
71 Brown Abraham physician
73 Marcus Leo A
Sherrer Rodney
75 Rubin Solomon
77 Burke Theodore jeweler
Uffer Pincus tailor
79 Rosendale William wholesale milliner
89 Walden Myron draftsman
Davey George salesman
89½ DeCosta Pasquale P machinist
91 Kessler Louis tailor
Williams Mary widow

Glenham—*Continued*

91 Rosenberg Louis fruit pedler
95 Gentry Wm B salesman
Pick Sophie widow
97 Carpenter Mary I widow
Whitmarsh Harriet

Left Side

12 Wyman Fred W capt master mariner
16 Niles Clarence F diesinker
20 Brookner Regina milliner
22 Diwinsky Louis delicatessen
26 Brownell Walter P bookbinder
30 Kingman William F draftsman
32 Schofield J Samuel jeweler
36 Nathans Columbus S clerk
Nathan Philip
38 Blackburn Wilding
Blackburn Arthur F plumber b
Blackburn George W periodicals
Mandato Ettore physician
42 Hall Frederick C printer
Hall Benjamin C b
44 Colvin Charles T treasurer
Colvin Charles T Mrs
48 Chase John W clerk
Bartlett Henry b
52 Blount Lynn H accountant
54 Oneill John F salesman
Smith Ella
56 Burnett William motorcycles

Taylor St crosses

58 Sweeney Joseph B jeweler
60 Auld Walter E engineer
62 Lyon William W mgr
64 Finneran Michael fireman
66 Fitzpatrick Annie widow
68 Warren Sarah M Mrs
Warren Robert W asst treas "Journal" b
70 Perry Oscar E
Lockerby Howard
72 Cooke Peter J
76 Walsh E Raymond lawyer
78 Williams Horace M salesman
Williams Margaret M teacher b
84 Grover Samuel K mfg jeweler
86 Cornell Albert L E
90 Clarke Louis W journalist
Clarke Bessie L stenographer
92 Allen Nathaniel B electrician
Allen Dwight O b
Allen Guy W b
94 Bowers Frederick L bookkeeper
Potter Ida D widow
96 Donnelly John F taxi cab service
100 Klemmer Oscar
102 Anhalt Jacob L

GLOBE from Providence river to 90 Beacon av Ward 5

Right Side

Butts St begins

91 Burrows & Kenyon Inc lumber

Eddy St begins

109 Tumao Giuseppe R R repairer
Giordina Pietro laborer
111 Preire Faustine laborer
Carmone Antonio laborer
127 Hogan T P & Co bldg wreckers
145 Union Hand Laundry

Hospital St crosses

171 Commercial Iron Works
175 The Files Engineers Co Inc
183 Moise Michael laborer
Moise Santo rubberworker
Balsamo Matteo baker
McAteer Patrick J filecutter
185 Colvin Foundry Co iron founders
227-229 Brunnckow C G Co Inc sheet metal workers
Cuddy Gardner Co carpet fixtures

Plain St crosses

269 Show Arthur L printer
Gallogly James J undertaker
273 Dwyer William J watchman
Dwyer John A V sub letter carrier b
Dwyer Joseph F chauffeur
275 Williams Bernard F stock clerk
McNulty Patrick F rubberwkr
Williams Elizabeth F steno
Cassidy Frank salesman
McNulty Margaret E forewoman
279 Whalen Francis J painter
Whalen Mary widow
281 Gunn George G salesman
Nelson John D jeweler
Fry Amos P foreman
285 Burns Anna E widow
Burns Caroline M steno
O'Donnell William F clerk
O'Donnell Stella R widow
287 O'Brien John J carpenter
O'Brien Mary C dressmaker
289 Maynard Susan widow
291 Dickinson George W roll coverer
293 Murphy Patrick J electrician
Dickinson Frank S roll coverer b
Grimes Margherito widow
295 Goff Alfred rubberworker
297 Casey Michael C mgr

Left Side

56 Vacant
64 Randall T F Inc machinery

Eddy St crosses

114 Vacant
116 Vardi Rosa Mrs
Cavallaro Vincent driller
128 Cotronea Giuseppe grocer
130 Cotronea Charles machinist
Cotronea Frank machinist
130r Vacant
132 D'Ambruoso Pietro grocer
Emilio Carmine mason
138 Amore Ciro laborer
140 Bellotti Pietro laborer
142 Denelio Frank laborer
144 DiMonte Samuel laborer

Hospital St crosses

160 McGaffery Mary Mrs variety
162 DePalma Peter jeweler
Hagenburg Arthur H textilewkr
Johnson Fannie L widow
Moran Annie widow
164 McCaffrey Mary Mrs variety

166 English Matthew
Boyle Lena widow
Schmeel loth Charles F clerk
168 Silva Joseph laborer
170 Roberts Fred machinist
172 Sherry John J teamster
Denton George W rubberworker
174 Phillips Catherine widow
Flynch Richard laborer
McGovern Patrick laborer
176 Dame William conductor
178 Godfrey Dupre latherer
180 Dooley Patrick laborer
Kenyon Harold E machinist
Kenyon Minnie A music teacher
182 StJohn Mary Mrs
Brewer Sidney W trav salesman
184 Carlson Charles jr driver
Brown Walter H jeweler
186 Strohmier Fred C slater
Hutzelman Otto P tinsmith
188 Battey Danforth laborer
Point Luvis carpenter
198 **HIGGINS JOHN H CO** scrap iron and metals—See page 1016
230 McKenna Owen laborer
232 Graham John B barber
Taylor Albert J painter
234 McGovern Philip laborer
236 Donahue Hugh jeweler
McCrudden Frank at stove works
238 O'Rourke Bridget widow
Maloney Michael L dentist
240 Hall William H sargeant
242 Gaboury Joseph F jewelry
244 Peterson Sven carpenter
Hughes Patrick H jeweler
246 Murphy Walter J clerk
Fanning Mary Mrs

Plain St crosses

272 McGuirl Peter J laborer
274 Diegnan Catherine Miss
Starck Newell teacher
276 Hennessy Thomas E laundryman
278 Cambridge James jeweler
McLaughlin William laborer
280 Anderson Andrew W carpenter
Anderson Andy G electrician
282 Martin Helen R widow
McManus John M night station master Union Station
Browning John B dentist
Griffin Thomas J blacksmith
284 MacIntosh Alexander supt
286 Smith Alice E Miss
Brunswick Peter mgr
Fahlstrom Axel tailor
290 Cruickshank Hannah Miss
Canning Matthew J jr clerk
292 Curran Mary Miss
Downing Michael A G salesman
Downing James E A clerk P O b
294 Clifford Dennis E janitor
296 Gilmore Churchill D salesman
Johnson Wm P jeweler

GLOSSUP from Fruit Hill av Ward 10

Left Side

6 Lakey William painter
Lakey William R printer
12 Rigo Nicola laborer

GLOUCESTER from 653 Admiral easterly Ward 3

Right Side

1 Guadagni Paolo confectionery mfr
Guadagni Virgilio confectionery mfr
35 Deslaurieries Philippe weaver
Jesienowski Jerry machinist
47 Catina Teodora laborer
Labresa Antonio carpenter

Augusta St crosses

Left Side

68 McGinn Edward laborer

Augusta St crosses

GLOVER from 116 Home av to Kimball Ward 10

Right Side

31 Barbieri Bigo laborer
Torchatt Domenico
55 Johnson John carpenter
Toppio Joseph laborer
Almgren Herman A at B & S
67 Cunha Manuel farmer
69 Howarth Wilfred J clerk
71 Rezents Joseph C driver
DiGrado Frank W coremaker
81 Polisena Joseph A laborer

Left Side

Clematis St ends

Lawn St ends

62 McWey Bartholomew P clerk

Rowan St ends

80 Figarado Antonio laborer
Sorbo Peter carpenter
Marroco Pasquale moulder

GODDARD from 38 Douglas av to 15 Candace Ward 3

Right Side

5 Brodesky Annie Mrs
7 Cooper Nathan burlaps
Glass Hyman pedler
9 Bernstein Adolph mason
11 Berger Maurice wholesale poultry
13 Spater Sarah Miss dressmaker
15 Oster Meyer grocer
Liverman Philip fruit pedler
17 Myers Charles M conductor
Weinberg Harry fur dealer
19 Shepard Max pedlar
Salsberg Harry fruit pedler
Rosenberg Louis shoemaker
21 Lozovitsky Sholen junk
23 Gevatoff Eva widow
Epstein Abraham janitor
25 Schwartz Louis grocer
27 Berlin Louis pedler
Kaplan Michael collector
29 Kushner Jacob pedler
Cutler David carpenter
31 Kheshdoian Carlos G at B & S
33 Samuels Jacob salesman
35 Miller Joseph pedler
Shatz Frank pedler
37rRobinson Ira clothing
Bilsky Jacob waiter
Boom David B junk

Goddard—*Continued*

39 Malatt Wolf rabbi
Moses Isaac pedler
Chorney Louis
41 Winograd Leo junk
43 Girroir William H loco engineer
Orchoff Sam jeweler
45 Shutkin Samuel
47 Marks Joseph waste
Bornstein Charles tinsmith
49A Dwyer Patrick O watchman
51 Aptel Nathan
51A Bernstein Joseph pedler
Sandperil Isidor junk
53 Fleskosky Harris salesman
55 Kessler Joseph butter and cheese
55½ Katz Harry confectionery
55A Press Harry teacher
Pritsker Samuel salesman
55B Chase Max burlaps
57 Granoff Louis metal dealer
59 Lecht Hyman meat
Leichter Philip salesman
61 Berman Morris salesman
63 Sandler Samuel shoemaker
65 Lindquist Carl A toolmaker
Hanson John at B & S
67 Lundin Victor A shoemaker
Conley Edward teamster
71 Quirk Michael molder
Gilmartin Mary Miss
75 Harms Regina widow
McDonnell Ellen widow
McDonnell Edw J police
McDonnell Thomas F lawyer
79 Skoog Philip welder
Gallagher Bridget widow
Reavey George H machinist's helper
83 Leonhardt Charles
Delaney Annie Miss
Altmann Esther widow
Canavan John D clerk
Ford Agnes J widow
85 Bida Joseph market
Walker James machinist
85½ Person Nathan laborer
Chorney Harry junk
Waxler Jacob junk
87 Goldman Samuel grocer
Weinstein Philip clothing h
89 Silver Louis wholesale grocer
91 Hart Herbert L reg pharmacist
93 Crosson Terrence machinist
Grady Frank auto repairer

Left Side

6 Zeidel Benjamin
8 Zalkind Alexander ins agent
Tannenbaum George watchmaker
10 Gereboff Mayer hebrew teacher
10r Vacant
12 Dulin Joana widow
Vanable Joseph painter
14 Resnick Abraham fruit pedler
16 Davidson Simon salesman
Festler George A loco engineer
18 Berkowitz Rebecca widow
20 Novgrad Benjamin jeweler
McCarthy George T machinist
22 Abrams Hyman baker
24 Kortick Morris pedler
Sackin Samuel N salesman
26 Smith Joseph lawyer
Finkle Hyman clothing
28 Blumenthal Harris iceman
Schneider John ins agent
30 Bornestein Samuel N foreman
32 Rubin Simon pedler
Grossman Jacob shoewmaker
34 Marks Abraham junk
36 Hollander Morris celluloid mfg
Knozick Israel pedler
38 Hochberg Morris grocer h
40 Sarafin Nazareth grocer
Surabian Nazareth grocer
42 Gordon Nathan gas lamps
42½ Lewinstein Louis clerk
44 Copen Morris junk
44r Datz David conductor
Gordon Joseph pedler
46 Rodin Louis secondhand clothing
46½ Strasser Julius jeweler
48 Scholter Max salesman
Berlinski Albert meat market
48½ Sheffres Israel at B & S
Abrams Fannie widow
50 Primack Jacob butcher
50½ Trostonoff Louis clerk
52 Riffkin Benjamin rubber tires
Standel Rubin junk
52½ Halpern Louis J tailor
54 Cohen Bella Mrs
54 Cohen Samuel tubing maker
56 Konisky Nathan news dealer
Cohen Rebecca widow
56 Knopo Benjamin cap mfr
56½ Rice Harry cap maker
58 Kortick Louis dry goods
Chorny Daniel driver
58½ Davis Samuel helper
60 Halpern Israel tailor
Gay Henda widow
60 Greenberg Leo clothing
62 Miller Morris examiner
64 Silverberg Hyman furrier
Blum Max pedler
66 George Alfred market
68 Kortick Harry pedler
70r Hearst Isidore tailor
Shatkin Morris pedler
Mendelsohn Louis jeweler
72 Greenberg Benjamin tailor
Konisky Morris pedler
Silverman paper dealer
74 Salden Max dry goods
76 Fisher Levi stable
Mitnick Benjamin beverages
80 Ringman John A molder
Strand Emma C widow
82 Banigan Thomas J plumber
86 Donovan Edward M bookkeeper
88 Mulvey Margaret widow
Mulvey Terrence J shop mgr

GOLEMBA LANE from 42 Bogman to 317 Public Ward 5

Left Side

8 Mushlin Eli driver
10 Fein Israel carpenter
Siegel Bessie widow
Cohen Annie widow

GORDON AVENUE from 448 Public to 163 Colfax Ward 6

Right Side

Saratoga St crosses

15 Cutler Jewelry Co

Reynolds Av crosses

37 Condon Robert W salesman
McKenna Michael J plumber
39 Ainsworth Herbert
Rustigan Edward M grocer
47 Dykeman James J tel opr
Christy Frank E clerk
49 Smith A Ernest loomfixer
51 Carlson Gustave R jeweler
Gartland Margaret & Susan
53 Ainsworth Stanley clerk
55 Trait John C
57 Perry Geo S purchasing agent
Perry Winona M teacher

Perry Av crosses

61 Salisbury Willard A diesinker
65 Cordin Albert engineer
67 Gee Edward E machinist
69 Glendale Elastic Fabrics Co

Oxford St crosses

192 Hill Arthur laborer
194 Breault Peter salesman
196 Charles Mary bookkeeper
Charles Catherine A bookkeeper b
McCartin Patrick lithographer

Houston St begins

Gallup St crosses

255 Cotton Horatio O carpenter
263 Briggs James E foreman
265 Mayer Anna M widow
Mayer Albert C chaser

Left Side

10 Kane Thomas A mgr
14 Millman John shoemaker

Saratoga St crosses

Knight Frank mechanic
Knight Clara housekeeper
20 Beaman & Smith Co machinery

Reynolds Av crosses

52 Lundbladh Frans O polisher
54 Lundbladh Josephine C Miss dressmaker
Lundbladh Amanda cook
56 Burgess John A jeweler
Burgess Cora B bookkeeper
58 Duffy Elizabeth I bookkeeper
Duffy Hugh J

Potter Av crosses

Oxford St crosses

242 Ollsen Gustave A jeweler
244 Goff Mezzina E electrician
Ward Henry G cabinet maker
246 Denmark Henry mfr

Gallup St crosses

GOTHAM COURT from 275 Carpenter Ward 9

Right Side

7 Kendall George carpenter
Kendall Olive A Mrs

Left Side

4 Coulon Joseph H roofer
Dunphy Earl S produce
6 Sanford Ellen M widow
Wright Emily Mrs
8 Barker Adelbert J
Regazzi Hugo chauffeur

GOULD from 31 Chestnut to 15 Claverick Ward 4

Right Side

13 Wallace Jennie Mrs
17 McQuarrie Robert jeweler
Rodman Mary widow

Left Side

2 Brown Linwood A jeweler
Knowles William H machinist
Potter Mary A widow
00 Belmont Lunch Bakery

Gould Place begins

12 Geer Patrick hostler
Geer James hostler b
Dupont Mary widow
McNeil Kate Miss
20 Kelly Sarah Mrs
22 Burdick Walter clerk

GOULDING from 247 Transit to 460 Wickenden Ward 1

Right Side

7 Vargas Joseph laborer
Grace Joseph laborer
9 Mello Doris widow
Correia Manuel laborer

Left Side

5 O'Brien James helper
Murphy Margaret widow
6 Silva Manuel laborer
Viera Manuel laborer
3½ Correia laborer
Silva Lucien molder
Mark Frank laborer

GOULD'S PLACE from 3 Gould Ward 4

1 Giblin Clara M Mrs
Gould Mary E
Clews Florence F Mrs
Kelly Flora M Mrs
2 Howard Mabel Miss
Green Samuel remnants
Hunt Eugene L painter
Lind Charles A cook
Drummond Sarah widow
3 Smith Marianna Miss
Smith Emily F Miss
Estey Althea C widow
Norton James foreman
Hagerty Francis J clerk
Fitzsimmons John W driver
Amlaw Eugene widow
4 Ney Michael boilermaker
Gifford Justina S Mrs
5 McAvey John painter

GOVERNOR from 468 Wickenden to 337 Angell Ward 1

Right Side

1 Guimareas Frank P auto repairer
3 Richard Peter shoemaker

Governor—*Continued*

5 Tetarian Mike teamster
7 Driscll Annie Miss
Gatley John F laborer
Bray Margaret Mrs
7rGomes August laborer
Tavares Manuel laborer
Costa John laborer
11 Goulart John G laborer
11½Scheuler Peter H
Avila Joseph auto repairer

Trenton St begins

27 McGrath Patrick F bricklayer
Camara Alfred laborer
29 Turbitt Robert soda water mfr
31 Francis John P machinist
Francis Joseph L silversmith
Francis William L laborer
35 Boss Fred E jeweler
Fay Frank G clerk
Fay Marianna widow
Silva Anna E widow

East Transit St begins

43 Neves Mary B widow
Silva Arthur teamster
Costa Louis painter
49 Silveira Anthony E dentist
Lamb Delia Mrs
Walsh Sarah B Miss
Coutanche Edith Miss
53 Kerins John F physician
Carroll Mary H Miss
57 Mederos Joseph A butcher
Reeves Arthur DeF mastermariner

Fremont St begins

63 Luther Charles I supt
Luther Irving C clerk b
Paddock George E mgr
Paddock G Fred astronomer
67 Dennis Mary Mrs
Crowley Emily Mrs
69 Governor Street Market
73 O'Brien John W laborer
Hall Albert foreman
75 Ross George S contractor
77 Wilcox Edward salesman

Williams St crosses

81 Mahoney Cornelius J physician
91 Hall James A prof at B U
93 Nichols Harold W ins agent
95 Dore Rose L Mrs h

Power St crosses

97 Hope Drug Co druggists
99 Delano Thomas S clerk
101 Hinds Ellen M osteopath
McCrillis Ellen & Emily R Misses
103 Livingston Benjamin T Rev
107 Young Joseph J clerk
McCarthy Dennis
109 McHugh Margaret A Miss dressmaker b
McHugh Michael J compositor
Crowley Theresa Mrs b
111 Prew Wm E

Preston St begins

115 Cullen Frank M laundry
117 Campbell James
121 Kelley Julia dressmaker
McGwin Annie T widow
123 Dunn John H engineer
Dunn Katharine M b
Dunn Helen A dressmaker b
Dunn Julia V milliner b
Dunn Alice
Dunn James melter
125 StMarie's Home for Working Girls', Mother Leo mother superior
137 StJoseph's residence
141 Long Charles P pres

East George St begins

Pitman St begins

163 Phillips George E plumbers' supplies
165 Morgan Rollason J plumbers' supplies
Morgan Raymon E J com trav
174 Fairchild Arthur W kitchen furn
181 Barus Carl dean B U

East Manning St begins

189 Budlong Granville R Mrs
Budlong Jessie V b

Waterman St crosses

203 Comstock Richard W jr
205 Thurston Fannie R
Ingalls James N b
Ingalls Fannie T Miss b
207 Kirby Henry A Mrs
285 Chace Frederick A
293 Ostby Harold W mfg jewelry
299 Lewis Henry B
Lewis Edna W b

Left Side

10 Andrade Prinano grocer
12 Spark John laborer
Oliveira Anthony laborer
12rCabral Mary Mrs
16 Silva Antone S laborer
Souza Antonio S molder
Andrew Armand laborer
16rMartin Frank mason
Coutu John laborer
Silva Felciano S laborer
20 Pava Manuel laborer
King Ellen F widow
Aylward Annie Mrs
22 Grady John P
Coleman John laborer
Madden Patrick J painter

Transit St ends

34 Gray E F & J E grocers
36 Guilduff Martin laborer
Guilduff Richard J telegrapher b
Collins David F jeweler
Hamil Annie jeweler
Quillen Ellen M
40 Kelliher Edward D clerk
44 Gray Ellen M
Gray Ellen F grocer
Mooney Ignatius G telegrapher
46 Corrigan Patrick engineer
Pierce Walter F clerk
Pierce Arthur V photographer b

Arrow St ends

58 Mardenborough Peter oiler
Chippendale Richard J clerk
Hassell William J mariner
62 Peck Emily O widow
Balchim Edwin G foreman
64 Potter Ann Elizabeth
Lucas Francis Miss
68 Oylams Frank laborer

John St ends

Williams St crosses

100 Sylvia Charles A physician

Power St crosses

102 Howland Christopher A W osteopath rms
104 Morrison Susie A Mrs
Nixon Julia A Mrs
Meek Gertrude M widow
106 Champlin Christopher E Mrs
108 Gibbons Paul clerk
110 Short Louis D carpenter
112 Freeman Olive nurse
McCorkle Alice nurse
McGuirl Joseph A reg pharm
Daubney Samuel E
116 Madden John J physician

Young Orchard Av ends

118 Maguire John J
120 Greene L M contractor

Benevolent St ends

138 Munroe Clarence E treas
140 Coleman Patrick J soft drinks
146 Neves Joseph I
148 Serror Nicholas J dentist
Fuller Howard

George St ends

158 Merriman Harold T mfr
168 Keefe John W physician

Manning St ends

Waterman St crosses

208 Ostby Raymond E mfg jeweler
210 Lord C Arthur ins
294 Elmore Frank H mgr
298 Steere Thomas E treas

GRADY LANE from 7 Paca Pl to 73 Robinson Ward 5

Right Side

11 Tannabaum Morris pedler

GRAHAM from 24 Jenkins northerly Ward 2

Left Side

72 Annis Joseph T weaver
Bassett Ellen J widow b

GRAND from 672 Potter av to the railroad Ward 7

Right Side

9 Kennedy Margaret widow
11 Brown John C carpenter
13 Charlesworth Sam C mason
15 Donahue Rose A W Miss dressmaker
17 Jones John P, P O clerk
19 Desantel Ernest machinist
23 Gartner Lucy P Mrs
27 Quigley William
31 Lapierre Edward conductor
Brown Rose Mrs
31rJarry Henry A, R R postal clerk
33 Williams Joseph harnessmaker
33½ Veeder William A lunch
35 Temple William H restaurant
Griffin John lawyer
39 Carlson Mary widow
43 LaRick Louis printer
47 Hill Joseph engineer
51 Ryan Michael A blacksmith
Bowman Alonzo

Left Side

28 Olsen Alfred J silversmith
32 Reis Gustafar widow
36 Wheeler James H jeweler
Wheeler Bertha H
40 Johnson Peter woodworker
44 Conway John J foreman
48 Ashcroft Edward machinist
52 Studley Albert A polisher
56 Brown Henry E foreman

GRAND VIEW from 869 North Main to 208 Camp Ward 2

Right Side

27 Clancy William J plumber
Finnell Catheride widow
Finnell John W chemist b

Wilkins St begins

49 Lee John clerk
Kelso Guy H carpenter
Kelley James
Hawkes Mary A widow
Smith William J at B & S
61 Rison James driver
Ryan Clement watchman
Healey Nellie A Miss

Knowles St ends

71 Fitzpatrick James E shipper
Walsh Mary widow
Thornton Thomas plumber
75 Walsh Hannah widow
Parent Fred H electrician

Tecumseh St ends

93 Hall Robert
Ballard Lillian M widow clerk b
95 Cronan Bridget widow
101 Hennessey Michael watchman
Hennessey Mary C tel opr
105 Card Willet
Wilson Mary E

Peach Av ends

115 Chambers William J laborer
121 Rylander Emma C widow
Rylander Ernest A laborer
McCauley Helen
Hatten Helen
125 Rondeau Alfred truck driver

Left Side

12 Walsh James E belt maker
18 Nightingale Walter A teamster
Nightingale Edward teamster
46 Toolman Patrick J laborer
50 Houlker George silversmith
Higgins James H police
54 Cooper John T helper

Grand View—*Continued*

56 Saul John laborer
66 Shields Robert shipping clerk
Kanole Susan widow
Talty Anthony laborer b
Talty Michael mason b
Kanole Charles V jeweler b
68 Tate Robert machinist
70 Pierce Lucy widow
72 Gallagher Catherine widow
Gallagher Peter laborer b
78 Sullivan Timothy clerk
Baggott Patrick J freighthandler
Kenole George J janitor
86 Walsh Richard A cont actor
96 Crawford Henry bookkeeper
Schock May
104 Levine Albert E mechanic
Levine Albert F clerk
Hopkins J Elmer chauffeur b
110 McCarthy Timothy J police
Sullivan Ellen Mrs
114 Gorman Cornelius laborer
Lavin Walter machinist
Dodge Nellie widow
Dodge William auto repairer b
124 Cunningham Edward F policeman

GRANT from Knight to 333 Carpenter Ward 9

Right Side

11 Mambro Rocco ins agent
Ricci Camillo laborer
17 Miller Frederick laborer
Fox Martin teamster
21 Pistracchio Joseph clerk
Kelly Charles painter
27 Bauer Charles J operative
Sullivan Daniel operative
Moore James F at Gorhams'
Collins Margaret widow
29 Negus Rose widow
Ballard Geo boilermaker
McLaughlin James laborer
Wilcox Riley A laborer
Wilcox Alvin L machinist
33 Gannon James chauffeur
Cerursi Vincent at B & S
35 Kelly Thomas J steamfitter
Anderson Gustav A salesman
39 Plante William machinist
43 StPeter Eli laborer
Canayer Charles laborer
Banchant Frank operative
Cote Oliver clerk
57 Vacant
59 Donnelly John A steamfitter
Smith Oscar teas
Smith Isabella Mrs
65 Minnehan John woolsorter
Brown John weaver

Left Side

10 McKeon Miles laborer
Noonan William clerk
16 Mayo Anna Mrs
18 Nelson Peter laborer
22 Mahoney James C clerk
Elmore Herbert clerk
Mahoney Charles clerk
Mahoney Margaret teacher b
24 Ajoorigian Nashian laborer
26 Gorton Whipple I operative
Plante Emile J dressertender

GRAPE from Alicant to 410 Admiral Ward 3

Right Side

25 Ciotola Dolorato laborer
27 Nero Louis laborer
Querino Marco laborer
31 Lillo Angelo S laborer
35 Nero Domenico laborer
Mete Francesco A
35r Tasce Silvio carpenter
Nero Francesco operative
43 Pinella Marie L widow
49 Procaccini Francesco laborer
Procaccini John
59 Ricci Antonio machinist

Left Side

22 Corenzi Angelo laborer
24 Rendine Francesco baker
28 Moraco Tommaso fireman
36 Ricci Raffaele
Scuncio Joseph laborer
Ricci Antonio laborer
Ricci Frank spinner
44 Alveiro Antonio watchman
DelFino Antonio laborer
Bucci Antonio operative
Deandrea Joseph laborer
Gian Pietro Vincenzo operative
Sisto Fred molder
50 Ricci Tommaso driver
Ricci Antony machinist b
Riale Domenico laborer

GRAVES LANE from 604 Westminster to 59 Pond Ward 4

Right Side

1 Williams Lemuel A
Tripp Edith Mrs
3 Moan Owen E card stripper
5 Orlando Jennie widow
7 Voisnet Sarah widow
Boyatano James laborer
9 Bennett Marcella T clerk
Harris Helena widow
11 Dubois William J baker
13 Tatewosian Garabed machinist
Tatewosian Asadoor laborer
15 Carty Stella E Mrs

Left Side

6 Cooke William H butler
8 Heath Howard driver
10 Sawyer Alice Mrs

GRAY from opp 1060 Atwells av Wd 10

Right Side

11 Finelli Louis laborer
Spann Salvatore laborer
15 Scussall Benamino pedler
89 Civito Carlo produce pedler
Verdelotti Giuseppe laborer
Campasini Luigi cobbler
Marra Lorenzo laborer
103 Marzano Giovanne operative
Sasso Antonio poultry pedler
105 Campagna Antonio laborer
Algeni Alfred operative

133 Algeni Giovanne weaver
DeSimone Felice weaver
Rioles Antonio jeweler
Rioles Louis laborer
Rioles Nicola chauffeur
137 Teolis Antonio laborer

Left Side
14 DeNucci Augostino laborer
28 Sauro John laborer
Sauro Savarro laborer
46 Rivard Joseph N carpenter
Lloyd Richard C rubberworker
92 Finelli Biago operative
Scussel John operative
114 Pasini Frederick W pedler
122 Peterson Henderick pattermaker
Filena Frank weaver b
124 Chambers John machinist
134 Mellon Peter at B & S
178 Falimo Eugene weaver

GREELEY from 586 Charles to Hagan Ward 3

Right Side
13 Landi Antonio barber
13 *Hassan St crosses*
25 Campopiano Nicandro carpenter
DiValerio Giovanni macaroni mfr
27 DiValerio Giovanni macaroni mfr
31 Buongiovanni Placide laborer
Senecchia Giovanni laborer
Imondi Fiorendino painter
Ursillo Gennaro laborer
Caranci Domenico
Pistocco Gennaro laborer
00 Greeley St Primary school
Opper St crosses
Aventine Av begins
127 Romanco Domenico laborer
Romano Antonio laborer
Alaska St crosses
147 Perino Michele operative
Montenaro Giovanni laborer
149 Duggan Annie M widow
Finnucane Edward boilermaker

Left Side
14 Rugiano Raffaele laborer
Alionello Canio druggist
LaMarra Benedetto tailor
16 Cicerone Nicandro h
Cicerone Quentin student
Aiello Antonio driver
Rossi Michael machinist
Hassan St crosses
20 Calabrese Luigi laborer
Chiricella Michael laborer
22 Buccino Ettore undertaker
Sanita Nicola barber
24 Arabone Antonio laborer
Rosati Nicola laborer
26 D'Agnostino Luigi weaver
Falco Antonio laborer
34 Bongiobanni Giacomo laborer
Cuiette Antonio laborer
36 Bricuglio Angelo stonecutter
Buono Vincenzo laborer
Rugiero Domenico laborer
40 Caldaroni Luigi laborer
D'Andrea Ellena Mrs
Carcieri Carmine pedler
D'Andrea Ellena widow
Carcieri Carmine pedler
44 Vacant
48 Pastore Donato laborer
Martello Felice laborer
52 Palmisciano Mauro operative
Izzi Giuseppe laborer
Izzi Ottavio laborer
56 Germani Pietro molder
Quattrocchio Antonio porter
Opper St crosses
Sherman St ends
90 Finnegan Hiugh J laborer
Alaska St crosses

GREENE from 461 Westminster to opp 217 Fountain Ward 4

Right Side
3 Adie Mansion
Schoop Peter
Bratesman Charlotte Mrs
Potter Arthur M dentist
Southgate Emma rms
Lewis Roland H dentist
Smith Beatrice Miss
Corbiere Thomas Mrs
Lowe William H
Haynes Edward salesman rms
Farnum Sarah Mrs rms
Mansell Cathaleen Miss rms
Condon William rms
Williams Anna rms
Curtis Henry H cashier rms
Barker Ada Mrs rms
Burke Bertha Miss rms
Crapo Walter rms
Winship Frank I rms
Tripp A A Mrs rms
Barrus Ida clerk rms
Stetson Gertrude teacher
Lundblad Ethel scalp treatment
Payne J Milton Mrs
Carpenter Howard W ins
Boyle Lillian Peckham Miss
Patenaude Oscar
Sawtell Albert H
McHale T F dentist
Knowles Samuel E rms
3½ Artnistein H W barber
5 Universal Side Power Co
5½ Prov Office Toilet Supply Co
7 White William R physician h
11 New Hotel Allen
Ball Fenner prop and mgr
Thurber Emery C clerk
Washington St crosses

Left Side
4 Brennan Mary Mrs lodginghouse
Dillabar William A clerk rms
Ring John P laundryman rms
8 Columbus Club
Parker Place begins
10 Union Furniture Co
14 Andrews Building
Weaver William L engineer
Andrews Assembly Rooms

Greene—*Continued*

14 Andrews Buil ing—Con
Murphy ames F prof teacher dancing
Remington School of Dancing
rms 3–4 **SAMPSON & MURDOCK CO** Directory publishers—See page 1025
rm 5 Andrews Assembly Room
Olson Hilda L Miss real est
rm 6 Gibbs Katherine School of Secretarial Training office
rm 8 Associated Bible Students
rm 9 Schmitt Carrie piano tchr
16 Armstrong Wall Paper Co
18 Merriam Co workrooms
00 cor Washington, First Univ church

Washington St crosses

24 Maker Ida J b
McAuzier John clerk rms
Parsons Susan Miss
Murray Marion typist rms
Blair Lula rms
Fuller Fred rms
Goff Marion rms
White Edgar supt rms
Mitchell Byron salesman rms
Bowen Estelle rms
Robinson Catherine rms
26 Dudley Estella B
Dudley Mary A
Mitchell William salesman rms
Fidler Louis N hats &c rms
Butts Lena R rms
Spencer Ruth clerk rms
28 Murphy Emily N steno
Lynch James A dentist rms
Winsor Benjamin W rms
Collins Anna clerk rms
Garieau Harriet rms
Sweet Minnie clerk rms
Glasener Vance C real est rms
Goodwin Fred B salesman rms
30 Moore Phebe clerk rms
Brownell Carrie clerk rms
Bodell Florence Mrs
Bodell Mary rms
Bartol Maud clerk rms
Pierce Howard rms
Pierce Mabel teacher rms
Stafford Florence E rms
Dorney Evelyn clerk rms

GREENFIELD from Union av near the railroad to Sterling av Ward 8

Left Side

0 Brennan James P second hand cases

GREENMAN LANE from 215 Fountain to 136 Sabin Ward 4

Left Side

12 Heenan Agnes Mrs
Murphy Annie Mrs
Williamson Andrew W laborer b
18 Miller Fred machinist

GREENWICH from 699 Public to 607 Potter av Ward 7

Right Side

0 Engine 11
5 Redding W H coal wood and express
Redding Florence hay and grain
Nelson E B & B C auto repairers
11 Murphy Michael F plumber

Elmwood Av crosses

27 Messinger Lyman B ins agt
Messinger Roland F stenographer
Campbell William A b
29 Bemis Margaret widow
Robinson Susan S Mrs bakery
Althans Frederick W baker
BEMIS CHARLES W electrical contractors—See page 1012
35 Hamlyn William H & Son contractors
37 Arnold Henry C produce

Bucklin St crosses

43 Angell Walter H piano teacher
43 Perry George H
49 Mann William A
51 Gray John W carpenter
55 Canning James H jeweler
57 Sweet Albert D weighmaster
Jackson Emma F
59 Horton Maria A
61 Burgess John G clerk
73–75 Providence Ice Co
77 Martin Mathew S at B & S
79 Stevens Charles G watchmaker
Coleman James jeweler b
81 Shore F A widow
Sanford Joseph N toolmaker
83 Nicholson Thackray Co grocers
85 Carroll Angelo R barber
87 Brennan Catherine widow
Burk Patrick F carpenter
89 Sherman Frank carpenter
Sherman Frank G clerk b
Regester Douglas silversmith
Sherman Frank G clerk b
Regester Douglas silversmith

Left Side

Elmwood Av crosses

36 Smith M Mrs
Smith G Walter
38 Beliveau Josephine Mrs
Beliveau Charles painter b
40 Wight Eugene M clerk
Wight Marshall A clerk b
Wight Thelma H clerk b
42 Redfern Thomas bookkeeper
Redfern Florence G bookkeeper b
Redfern Edith forewoman b
Redfern Lillian bookkeeper b
Redfern Thomas N draftsman

Bucklin St crosses

54 Hamilton George L machinist
Colburn Joseph b
Kilburn Fannie widow
56 Springer Ella I widow

GREENWOOD from 355 Manton av to 1016 Atwells av Ward 8

Right Side

13 Scowcroft George T druggist
15 Debolde John D overseer weaving
Tetley John engineer
17 LaPlante Aldor J painter
19 McArdle Peter file cutter
25 Allard Louis tinsmith
Allard Rose M actress
27 Rylands Joseph painter

Left Side

12 Driscoll James sta fireman
14 Hanley Joseph
Hiller Bernard R loomfixer
20 O'Donnell Thomas machinist
22 Hudson James grinder
24 Hird John janitor
26 Brusby Mark grinder
Welch Raymond L tel installer
28 Ryan Michael F laborer
30 Mulleedy Patrick J woolsorter
32 Fay John woolsorter

GRIDLEY from Ledge near Silver Lake to Bismark Ward 3

Left Side

20 Gabriele Santo weaver
Gabriele Americo weaver

GROSVENOR AVENUE from 965 Chalkstone av to Pleasant Valley Parkway Ward 10

Right Side

15 Wilson Lizzie widow
15rMcIsaac Angus A mason
21 Miller Nancy widow
25 Miller Louis E combmaker
29 Doyle Catherine widow
31 Hackett Francis J machinist
[illegible] Hackett John T h
45 Noon John boilermaker

Left Side

10 Dexter Bessie Mrs
Oberg Adolph machinist
O'Reilly Charles laborer
12 Galloway Bessie widow
Tracy William
16 McCall Eugene carpenter
Truesdale William H blacksmith
18 Laycock Abram machinist
22 Kelly Ellen M widow
Hanaway Frank steamfitter
Wood Charles jeweler
30 Flood Elizabeth widow
32 Colligan James rubberworker
McGoldrick Catherine widow
34 Lindsey James machinist
36 Davidson Frances Mrs
Fay Nellie
Phillips Thomas

GROTON from opp 4 Powhatan to 53 Durfee Ward 7

Right Side

7 Garage
9 Colaneri Giovanni baker
19 Clarke Minnie E Mrs
Hallasey Julia widow

Division St crosses

45 Small Annie Mrs
47 Kennedy Patrick J painter
Brazeau Charles operative
49 Martin Julia Mrs
53 Adams Sarah widow
Holohan James Mrs

Left Side

14 Bacon Thomas J weaver
Gallooly Thomas molder
20 Collins Henry J boilermaker
22 Pearson John W molder
Byron Annie Y Miss
Hopkins John A filecutter
Ford M Annie widow

Division St crosses

46 Vacant
48 Knight Clarence A chauffeur
50 Burlingame Charles carpenter
Burlingame Richard meter reader b
Mancini Louise Mrs

GROTTO AVENUE from 244 Irving av to Magelian Ward 2

Right Side

11 Hayward Harry A W
15 Ely Kenyon B automobile dealer
19 Ford J Parker mfg jeweler
21 Buffinton John M jeweler
25 Hoxie Presbary
Richardson Susan L bookkeeper b
Richardson Mary M widow b

Channing Av begins

47 McAuslan William A librarian
Barnaby Abner J Mrs b
55 Gainor Joseph A Mayor

President Av crosses

71 Cady Louis E clerk
81 Bradburn George W automobiles
83 Slade Walter C supt
91 Dresser Frank G inventor
Dresser Mary I widow
Dresser Edith A

Loring Av begins
Glen Road crosses
Upton Av ends

199 Carroll James P mason

Lincoln Av ends

Left Side

8 Daniels Harry T road oiling
10 Grinsdale Annie E widow
Grinsdale Kenneth C, U S N
40 Walker I Townsend shoe lace mfr

President Av crosses

74 Keeney Francis B lawyer
76 Foster Leon broker
78 Metcalf Houghton coke
80 Bailey George W music dealer

Penrose Av ends
Margrave Av ends

120 Sayles Frederick L

Laurel Av ends
Glen Road crosses

152 MacColl Hugh F broker

Upton Av ends
Lincoln Av ends
Clarendon Av ends
Mount Av ends

GROVE from 117 Vinton to 121 Valley Ward 6

Right Side

9 Cahill Daniel J manager
Zambarano Adolfi sheriff
11 Cahill Kate Mrs
Cahill William J manager
15 McWey Bridget widow
Lonergan Mary E widow b
15A Gillies Hannah Mrs
Gillies Frank clerk b
Gillies Edward salesman b
Kiernan James E clerk
17 Barry Edward L deputy collector
Gibbs Howard bookkeeper
19 Furrer Pearl widow
Furrer Holland jeweler
23 Vacant
25 Rounds Albert W physician
Rounds D Everett teas

Knight St crosses

Sormanti Arduino salesman
Berriello Salvatore
53 Cherella Christy jeweler
57 DeFelice Francesco auto dealer
Pisttill Luigi tailor
Calabrese Giuseppe clerk
Antonelli Giovanne jeweler
Antonelli Pasqualina widow
61 DeConte Roissinto driver
69 Rossi Antonio laborer
Rossi Onofrie chauffeur
Lombardi Leonardo weaver
Scotti Giuseppe laborer
73 Vacant
73r D'Errico Pasquale shoemaker

00 *Courtland St crosses*

83 Wagner Albert clerk
85 Giordano Camelo barber
Buonaccorsi Umberto variety
87 Sarubbi Giovanne laborer
Silvestro Luigi laborer
Battista Luigi filecutter
Albanse Aristide weaver
00 Grove St Primary School
109 Rizzo Carmino machinist
Viglione Gaetano jeweler
Marra Assunta Mrs
111 Caldarone Bernard shoemaker
Caldarone Michael musician
Boyes Joseph mulespinner
Briggs Augustus laborer
113 Colaneri Nicola laborer
Anteroni Raffaelo laborer
DiSpigno Alberto conductor

Almy St crosses

135 Tourny Luigi laborer
Camella Pietro pedler
Perna Domenico clerk
137 Chiello Ernest photographer
Longo Paolo machinist
141 Longo Valentine auto repairer
Bertelli Celso weaver
145 Lorey Henry F provisions
147 Altieri Tomasso operative
149 Brown Abbie L widow
DelMonica Raffaelo toolmaker
151 Buckett Maria Mrs
Johnson May E Mrs
Vivirito Vincenzo barber
153 Gilmarten John laborer
153 McGuirk Joseph laborer
155 Roessell John G baker
Cheese George W salesman
157 Traetta Cosmo market
159 Caprio Joseph cobbler
161 Coppolino Antonio barber
163 Lepore Raffaelo laborer
165 Gallonio Giovanne laborer
Gallonio Francesco laborer
167 Iadeluca Gennaro laborer

Tobey St crosses

Croom St crosses

Avery St crosses

247 Vacant
000 N Y, N H & H R R
265 Tohy Domenic laborer
267 Fredericks Nicholas H teamster
Fredericks Wilhelmina widow
Durkin William J grocer
275 Briggs William L iron molder
277 Thomas Emma widow
Armitage Alfred rubberworker
Thomas Harold stonesetter
Armitage Mary E and Eliza A
277 *DeSoto St begins*
289 Newton Clarence O electrotyper
Matteson Henry J second hand
295 Moran John laborer
LeMoyne Margaret I Mrs widow
297 Daignault Louis J bricklayer
Oslinski Walter weaver
Drury Patrick fireman
Henry Mary widow
303 Love John J machinist
Belcourt Leonie widow
Malvoisin Martin

Left Side

8 Brown Frank jeweler
Sherman Albert L stone setter
10 McElroy James inspector
12 Burgess Charles clerk
Nathanson M B
14 Russell Sol H at B & S
16 Kendrick Mary E bookkeeper
Ballard James real estate agent
Gannon Katherine dressmaker
Gannon Jane E stonesetter
20 Reynolds Frank foreman
Bertram Katie widow
22 Washaufsky Solomon driver
26 Ballard Elizabeth A widow
Ballard Edwin C bookkeeper
McCaffrey Marguerite accountant
28 Pennine Silverio N dentist
34 Russell Cyril dressertender

34 *Knight St crosses*

40 Paine Stephen Mrs
Paine Adelaide B widow
48 Spetrini Giovanne blacksmith
Spetrini Ferdinando blacksmith

Andrews St ends

68 Cataldo Vincenzo jeweler
Silvestri DiNazzaro jeweler

72 Eureka Garage

Courtland St crosses

86 Maucini George jeweler
Rosa Joseph at B & S
Scaramezzelli William at B & S
90 Caparco Pasquale laborer
92 Aimonelli Antonio fruit
Calamari Louis E mgr
94 Clegg John machinist
Follett Bernard W jr
96½ Burgess John laborer
100 Wheelock James draftsman
Geoghegan Patrick laborer
102 Hanley Joseph J restaurant
Hanley Catherine F widow
Getchell Arthur drug clerk
104 DeRosa Luigi laborer
106 Hannaway Catherine M clerk
106½ Corley Owen P jeweler
108 Rossi Alessandro tailor
Vallese Carmino clerk
110 Cubellis Vincenzo jeweler
114 DeLuca Giovanne laborer
Londi Emilio baker
Vallese Biagio laborer
132 Vendette Frank auto repair shop

Almy St crosses

146 Corcoran Daniel engineer

Tobey St crosses

Croom St crosses

Avery St crosses

248 Coningford John H chauffeur h
Kaines Florence A widow
000 N Y, N H & H R R
268 Vacant
276 Lehmann Antonia P widow
278 Rino Antoine operative
280 Higham Frederick laborer
Connor Patrick J laborer
282 DiPanni Francesco spinner
Quinn Susan widow
284 McNamara Mary E widow
Dowling Patrick J
286 Lynch Jeremiah filecutter
Whitcley Thomas A truck driver
292 Higgins Lawrence jeweler
Durkin John J laborer
296 McDonnell Catherine M widow
Quinn Patrick J harnessmaker
298 Kozubiski Frank weaver
302 Grover Arthur G laborer
304 Lauriol Albert J hosiery finisher
Companion John B spinner

GROVER from 53 Laurel Hill av to opp 94 Merino Ward 8

Right Side

19 Pickering Howard D vulcanizer
Smith Catherine widow
21 Dansereau Christopher C weaver
23 Smith James F electrician
29 Conlon Chester T optician
31 Trevor Frank weaver
Hudson Robert W operative
Westgate Agnes widow
35 Leaver Margaret Mrs
Leaver Teresa Miss h
Hillman Bertha widow

Left Side

6 Scannell Isaac weaver
Spencer Harry lacemaker
Sharpe Frances Mrs
10 Naser Otto dresser
Naser Laura A tel opr
Oates Frederick V laborer
Clift William A operative
12 McGinn Peter F blacksmith
Drury Michel H barber
14 Buttle Louisa E widow
Deacon Herbert S polisher
16 Bennett William H printer
Wilde Herbert wool sorter
18 Fletcher Horace E at B & S
Woodhead Charles
20 Gareau Robert auto repairer
Dansereau Charles E jeweler

GWINNETT COURT from 52 Reservoir av Ward 7

Right Side

3 Anderson Hilma widow
5 Sprague Irvin I teamster
Maynard James W musician
7 Tobin Jerry L jeweler
9 Lambert William at Gorham's
11 Kollen Gustave T tinsmith

Left Side

4 Berglund Carl G M molder
6 Church Herbert E at B & S

HADLEY COURT from 44 Redwing Ward 6

Right Side

7 Lescarbeau Wilfrid J watchman
8 Gray Louisa Mrs nurse
9 Riley Patrick iceman

Left Side

10 Swinden Frank W engraver
11 Ellison Harry engineer

HAGAN from 754 Charles to 167 Langdon Ward 3

Right Side

15 Parker John photographer
29 Passarelli Antonio laborer
31 Imondi Sabatino laborer
Imondi Vincenzo laborer
Albanese Pasquale weaver
73 Mura Antonio laborer

Left Side

36 Craddy John P machinist

HALE from 142 Bowdoin to 129 Putnam Ward 10

Right Side

1 Dolan Maria E widow
Furey Thomas
3 Sweeney Catherine Miss
Nolan Elsie widow
Foran John engineer

Left Side

2 Toothill James machinist's helper
Farrell Margaret A Mrs

HALL from Northup av to 79 Ledge Ward 3

3 Fascia Lucy
Meli Francesco laborer

Hall—*Continued*

51 Emondi Armando grocer
53 Cocci Michele carpenter
Bonanni Giuseppe laborer
55 Belmanti Pasquale laborer
67 Caputo Antonio
Caputo James mason
69 Baccari Hannibal painter
Coppola Emelio G ins agt
71 Angelisti Susie operative
Grand Luca operative
85 Rossi Amelio laborer

Left Side

14 Carcieri Angelo laborer
Angelone Gaetano carpenter
24 Romano Giuseppe at B & S

Hawkins St ends

40 Crescenzo Grazia widow
50 Crescenzo Domenico section hand

Marietta St ends

64 Romano Emilio drain layer
70 Lepini Rosie Mrs
Patassi Vincenzo laborer
Patassi Giacindo laborer
78 Lolio Pietro laborer
88 DiMucci Antonio
Caruso Joseph weaver
Baroni Domenico laborer
Centracchio Nicandro laborer
Zinno James ice dealer

HALSEY from 23 Benefit to 238 Brown Ward 2

Right Side

7 Headquarters of Zion Jewish Relief Committee
11 Katz Hyman tobacconist
Katz Nathan tobacconist b
Katz Henry tobacconist b
Rosen Max salesman b
13 Faber Samuel cotton goods
Faber Israel b
Faber Jacob b
17 Cohen Joseph tailor
Young Charles supt
23 McQueeney Timothy
O'Neill Michael salesman
27 Webber Harris
Webber Rae F Miss b
35 Steiner Morris
Aldrich Sophronie Mrs teacher

Pratt St crosses

43 Rubin Morris real estate
45 Rubin David novelties
Rubin Louis novelties
47 Mason Walter F carriage mfr
Bissell Robert O watchmaker b
49 Anness Walter D clerk

Congdon St crosses

59 Coon Arthur J designer
Clarke C Katherine Miss
63 McCoid David W florist

Prospect St crosses

89 Ingraham Walter B
Ingraham Earl N b
95 Mann Walter B clerk
107 Warren Elizabeth W widow
Cranston Mary E H Miss b
109 Slocomb Harry A architect
Kendall Henry C b
Kendall Louise S Miss b

Left Side

18 Abbott George J mason
Abbott Frank R student
20 Grover John W jewelry
22 Barnes E Helme Mrs h
Budlong Marion Mrs
Hayford Ellen M Miss h
26 Wainwright Robert meat
Pullman Max M jobber
30 Luff Abraham auto dealer

Pratt St crosses

44 Giles Charles E agent
Mooney Leonard V agent
54 Vacant

Congdon St crosses

66 Holbrook George A Mrs

Prospect St crosses

106 Bush Edwin A manager

HALTON from 730 Potter av to R R Ward 7

Right Side

3 Craighead Christopher C laborer
5 Washington Clara widow
Morries James laborer
Rielly John driver
7 Husband Alfred J janitor
9 Lecount James C porter
11 Weeden Otis E jr helper
Brennan Raymond J chauffeur

Huntington Av crosses

Left Side

4 Borsey Villet widow
6 Walsh Walter A tailor
8 Potter George F laborer
Taylor William J porter
10 Timberlake Virginia widow
12 Howard William H janitor
Roney Thomas J stevedore
14 Shepard Sarah F
Johnson Margaret widow

Huntington Av crosses

58 Short Frank A auto repairer

HAM from 65 Pacific av to opp 69 Faith Ward 7

Right Side

5 O'Donoghue Catherine widow
7 Schattle Frank C silversmith

HAMBURG AVENUE from opp 55 Burrington to 72 Pacific av Ward 7

Right Side

9 Doherty John F at Gorham's
13 Grass Frank driver
Burke George driver
15 Roy Francois X grocer

South Main Market, New England Grocery and Olneyville Square Market are the Only Branch Stores we have in PROVIDENCE: Pawtucket Public Market, Pawtucket Square Market in PAWTUCKET. PROVIDENCE PUBLIC MARKET COMPANY

17 Adams Arthur A driver
Gifford Theodore T laborer
21 McGrane Lawrence A woodturner
Hackett Charles J, Gorham's
25 Davis Edwin A, Gorham's
Christiansen Emma widow
29 Vanta George at Gorham's
Hansen Oswald silversmith
33 Felton Joseph spindlemaker
Woesley Joseph F silversmith
37 Merry May
Nolan Susan widow
41 McWeeney John J laborer
Bridge John J silversmith rms

VanZandt St crosses

51 Marshall Charles E machinist
57 Bailey Robert L pedler
59 Taylor Charles

Left Side

18 Smith Joseph H electrician
20 DiMeo Isidora machinist
22 Earnshaw Thomas H laborer
24 McGarity James polisher

VanZandt St crosses

50 Vacant
54 Latham Nelson D jr painter b
62 Levesque George laborer
74 Bogart Frank A teamster

HAMILTON from 746 Public to Roger Williams av Ward 6

Right Side

9 Eastwood J Elmer G clerk
11 Caswell William R at Gorham's
13 Stubbs Thomas, P F D
15 Bowes Charles F
17 Powers Flora widow
19 Nutter Edwin R monotype opr

Stanwood St crosses

31 Whitcher George A real estate
Cady Caroline C bookkeeper
33 Hall William D foreman
39 Parker Charles A garage

39 *Potter Av crosses*

Left Side

8 Davis Jane L Miss
Davis Blanche N b
12 Saunders Frank E florist
16 Cushing Frank A accountant
20 Smith William jeweler
Myers Louis expressman
24 Holley Lewis painter

Stanwood St crosses

28 Brown Ferdinand engineer
32 Freeman Hannah widow
36 Brundage Agnes Miss
Loughlin Lillian F Mrs

Potter Av crosses

00 cor Potter av, Police Station 7
57 Shattuck Clarence E lettercarrier
Thompson Thomas F lithographer
59 Coakley John grocer

Laura St crosses

85 *Mitchell St crosses*

99 Pingree Edwin D vice pres
101 Garceau Millie P widow
Freeman George A real estate b

107 *Congress Av crosses*

123 Darling Wesley A salesman
125 Adams Frank M physician
127 Thorpe Walter A druggist

Ontario St crosses

149 *Lexington St crosses*

157 Kelly Harold H
159 Smith Fannie L Miss

169 *Atlantic Av crosses*

177 Cornell Adene S widow

183 *Adelaide Av crosses*

Lenox Av crosses

Sumter St crosses

Gallatin St crosses

249 Dolby Sam ice cream

Warrington St crosses

Sackett St crosses

Russell St begins

46 Spencer Harry B motorman
Fellows Alfred engraver
50 Bradshaw Jas W silversmith
McDonald John J F millwright
52 Burbank Charles D com trav
Brooks Milton H, U S A
54 Darrah Irvine A lineman
Edwards Susie A Miss
56 Eaton Albert H driver
60 Mott Stanley A salesman
Mott Clarence E meatcutter b
Holdgate Wallace at Gorham's
62 Keller William M plumber

Laura St crosses

74 Wood Harry T diecutter
Taft Ethel Miss
Hart Stella Mrs b
76 Whiting Frederick W foreman
80 Whiting Fred A bookkeeper
84 Clark John E casket mfr

Mitchell St crosses

92 Smith George O asst mgr
94 O'Neil James, P F D
96 Durfee Philip M teller
98 Battey Charles A lettercarrier
100 Schanck Emmett H floors

108 *Congress Av crosses*

112 Culverwell Charles E musician
114 Creamer Mary widow
116 Bemis George L engineer
118 Chamberlain Randolph variety
122 Englebrook Andrew jeweler
124 Abbott Frank S foreman
130 Byron Martin, Gorham's
McCormick Anne widow
McCormick Nora F clerk b

Ontario St crosses

134 Hartnett Maurice F jeweler
136 Kydd John A chemist
138 McHugh Peter
140 Anshen Louis J mfg jeweler
142 Andreassen Lars ins
144 Cornog Samuel P bronze molder
Cornog Lewis P helper b

150 *Lexington Av crosses*

160 Hart Harriet Mrs
162 Medcalf Herbert E toolmaker

Hamilton—*Continued*

164 Wilson Oliver R pipe coverer
Danielson Esther H E massage
166 Otto Catherine Mrs
168 Parker William Q janitor
Reid James C clerk b
Marsh Clara steno b
170 Grove Benjamin silversmith

Atlantic Av crosses

174 Chambers George T milk dealer
178 Halligan Ernest V mgr

184 *Adelaide Av crosses*

184 Hoye Thomas W clerk
Hoye Thomas W jr jeweler
186 Sherman Frederick mgr
188 Campbell Philip
190 Vacant

Lenox Av crosses

218 Moran Ford B asst treas
220 Fogerty William J plumber
Arnold Thomas E clerk
222 Hamilton St Garage

Sumter St crosses

Gallatin St crosses

256 Pierce Roy W butter and eggs

Warrington St crosses

Sackett St crosses

HAMLIN from Roger Williams Park to Alger av Ward 6

Right Side

1 Potter Sarah J widow
9 Newell Annie P widow

21 *Stamford Av crosses*

33 Fleming Robert G
35 Hodgkins Charles H electrician
41 McLeod Alice widow
45 Svenson Augusta widow
49 Larkins Amelia W Mrs
Baker Henry V Rev
51 Rexford Ella widow
Congdon Zachary M molder
53 Page John W trainer

53 *Elmwood Av crosses*

61 Sederquist James
Critchley William A colorer
63 Durling Leander R auto repairer
65 Rosendale Benjamin millinery
67 Whipple Edgar D salesman
Jones Charles E, R I Co
69 Jones Albert E molder
71 Pixley Charles G asst purchasing agt
75 Johnson Anna Mrs
79 Edman Harold B machinist
81 Markham Robert supt
Skoog Ernest P carpenter
83 Bannon John lawyer
87 Forsell Edward machinist
89 Nordquist P Oscar carpenter
Lynch Mary
91 Nordquist Eric W carpenter
93 Sprague Winfred C jeweler

Left Side

6 Kirby Martin at D & W Fuse

20 *Stamford Av crosses*

34 Johanson Peter
38 Bardsley Willard W draftsman
42 Nickerson Horace L salesman
44 Matthewson D L mech engineer

54 *Elmwood Av crosses*

72 Slocum Horace F druggist

HAMMOND from 1206 Westminster to 247 Cranston Wards 7, 9

Right Side

3 Atherton Herbert M stableman
5 Peckham John H salesman
7 Luther Annie widow
Joyce Mark laborer
9 O'Reilly Ida bookkeeper
O'Reilly Louise saleswoman
11 Verrier Joseph P barber
15 Grimwood Henry A lumber

Gilbert St crosses

19 Semenok Demetral window cleaner
Burns Joseph cook
23 Lemay Joseph stonecutter
Nixon William G jeweler
25 Clegg William T machinist
Fenner Samuel A salesman
27 Pierce Dexter L Mrs widow
Fenner Frank W shipping clerk
29 Aldrich Norman G jeweler
Rondeau Nelson dressertender
31 Spink Bennonie fish dealer
McCahey Catherine T widow
Nickerson Georgetta B bookkeeper
35 Babington Esther J widow b
Hogg John J paymaster
McKee John machinist b
Whittemore Abbie L widow
Whittemore Alice B teacher
Whittemore Inez K teacher

35 *Division St crosses*

37 Bellows Walter F expressing
39 Feeley Nicholas T, P F D
41 Swain Forrest J chauffeur
Poole Samuel F W laborer
43 Waite Phebe M b
45 Archer Edward C clerk
Chabot Josephine Mrs
Roberts John inspector
47 Church Herbert W salesman
49 Kelley Timothy L, P F D
51 Dailey Joseph A clerk
Rondeau Paul machinist
Creighton Lydia widow
00 opp, Hammond St Primary School
55 DiToro Vincent barber

Durfee St crosses

Left Side

6 Raughtigan Katharine Miss
Raughtigan Joseph E rubberwkr b
Raughtigan John M rubberwkr b
10 DesGranges Felix barber
Driscoll Ellen widow
12 Poole Herbert A supt
Roy Wilhelmina M Mrs
14 MacLeod George R student
DesGranges Eugene J painter
16 Steere Ella M Miss
Aldrich Abbie A

Gilbert St crosses

18 Morse Eloise H widow
20 Stanton Ella E widow
24 Bashaw John painter and paperer
26 Beaumont P J
Dandurand George E barber
30 Beane G Fred'k optometrist
Thurber Thomas I at Gorham's
32 Knight Mary A Mrs
Howard Walter D machinist
Dexter Willis G machinist

36 *Division St crosses*

38 Bushman William A supt
40 Wells Harry electriciam
Chappell Hattie H widow
42 Armenian Church
44 Blanchard Clara J Mrs
Stewart Alfred T inspector
Towler William H foreman
Hoxsie Lillian M widow
Massey Thomas W hardwood finisher
50 Day Frederick E foreman
Sherman Ralph S rubberworker
54 Fleming John salesman
King Lyman W bookkeeper
56 Dawson Alice Miss
Knapp George H at Directory Office
Knapp K A Mrs music teacher b
Knapp George H jr student

Durfee St crosses

HAMPTON from Ledge to Bismark Ward 3

Right Side

35 Ciccone Michele laborer
Coletti Bennie laborer
37 Gazzerro Raeffaele laborer
52 Buonocora, Carmine laborer

Left Side

16 Coravo Francesco driver
Valentini Bennie operative b

HANDY from 245 Amherst to 31 Amsterdam Ward 10

Right Side

3 Riel Zethel A second hand
McNeal Susan E widow
5 Roy Israel machinist
Cooney Patrick J watchman
Thompson Mary widow
9 Marra Joseph laborer
Leoni Antonio barkeman
11 Interland Salbatore laborer
21 Garceau Joseph laborer
23 Martin Maria widow

Left Side

2 Hodgson Wilfred blacksmith
Hanley Mary widow
Gibbons George F machinist
8 Pickles Ellen widow
Fitzpatrick Michael F woolsorter
Chabot Joseph laudryman
12 Kelley Joseph E counterman
14 White John P laborer
Dennehy Patrick J folder
Hallock Earl J expressman
22 Hannan Michael J laborer
Warsh Antone operative
Smith August F chauffeur
Belanger George T dressertender
24 Frenzer Francesco laborer
Carson William operative
26 Banahan Thomas J night watchman

HANNAH from 265 Amherst to 938 Atwells av Ward 10

Right Side

9 Woods Mary G Mrs
Perry William A laborer
Burgess George chauffeur
Martin Misses The
11 Savoie Alberic painter
15 Manning Elizabeth Mrs
Duffiney Oliver weaver
Caffrey Sarah B Mrs nurse
17 Gormley Peter A janitor
Boler William J night engine despatcher
Quimby Charles H yarn weigher
Lapierre Paulodore H boilermkr
19 Standring George at bleachery
Burke William J grinder
19rBurke Joseph E weaver
Tonrey Mary A widow
21 Toolan John laborer
Robideaux Wilfred J at B & S
29 DiFuca Ferdinand at B & S
31 Vacant

Left Side

2 Doyle John A clerk
Phelan Bridget Miss
Tetreault Elizabeth widow
18 Williams John P crossing tender
Noke Charles jr electrician
20 Gagnon Joseph wool washer
24 Kerwin Margaret Miss
Dean Elizabeth C widow
O'Brien Rose Mrs
24rLarrabee George E machinist
26 Vacant
28 Atlas Club
30 Lajoie Edward V toolmaker

HANOVER from 195 Elmwood av to 500 Cranston Ward 7

Right Side

9 Gurney Alfred H editorial writer
Karian Serop K grocer
15 Young Edward S agent
Tobey Florence S bookkeeper b
17 Bullock James C trust officer
Richardson Burton L toolmaker b
19 McQueeny Frank
23 Curran Frank manager
25 Bennett Annie M widow
Bennett Arthur B jeweler
Bennett Alice sorter b
Bennett Edward L jeweler
Jones Mabel bookkeeper b
27 Sloan Georgia A Mrs
Sloan Arthur G surveyor b
Sloan William J engineer
29 Brannon Patrick J salesman
31 Gregg Royal J accountant

Hanover—*Continued*

33 Tinkler Matilda A clerk b
Tinkler Florence K housekeeper
Snow Luella B teacher
Snow Frank cabinetmaker
35 Shortle Mary Mrs
Shortle M Louise sec
Shortle Helen C bookkeeper
37 Tierney Michael J, P F D
Tierney William J student b
Tierney Loretta M teacher b
61 Madsen Christian clerk
73 Justin Albert F auto repairing

Dexter St crosses

101 Anthony Joseph D truckman
103 Miley Patrick laborer
105 LePage Paul jewelry
107 Anderson Albert M toolmaker
Anderson Bertha clerk b
111 Geever Thomas P machinist
Doyle John at Gorham's
Doyle Mary saleslady b
115 Barlow Arthur R tool maker
Gallagher John ship yard worker
117 Miller Charles F musician
119 O'Laughlin Martin silver polisher
121 McCarthy Mary Mrs
McCarthy Dennis at Gorham's b
McCarthy Timothy waiter b
123 Ray William engineer
135 Wendelschaefer Felix R 2d, P F D
Turnbull Harry N engineer
Turnbull Clarence wire worker b
Lafleur Joseph acrobat
137 Kalagian Moses grocer
139 Nahigian Hovagian grocer
143 Sorro Giuseppe laborer
Reilly Etta Mrs
Burke Alick machinist
145 Congdon Adelbert P engineer
147 Rathbun Fred S locksmith
149 Cooney Michael
Cooney Ellen T boxmaker b
Cooney Mary rubber b
Lynch John steamfitter
151 Evans John J foreman
Hunter Archie clerk
155 Lafleur Octave mulespinner
Nordstrom Gustave shoe repairer
Grosse George carpenter
159 Reynolds Michael M
Reynolds Elizabeth b
Glazer Edmund clergyman
167 Chayer Louis hairdresser
Grosse George steamfitter
Robinson Edward J Mrs
171 Smith Samuel W foreman
Garrity Charles H truckman
173 Young Emeline M widow b
Young Walter F private sec
177 King Frank M clerk
179 Bedford William H grocer
183 Black Thomas H clerk
King John J salesman
187 Kendall Fred salesman
Greenup John watchman
Greenup Harrison floorlayer
193 Bushnell Frank P clerk
Greene Arthur clerk
199 Hopkins Frank C tailor
Wood Herbert E sec
203 Pierce Henry F
Pierce Josephine E bookkeeper
Walker Edward secretary
207 Warren S L Mrs
McKay Joseph E salesman
211 Fournier Albert cigarmaker
Maille Arthur J clerk b
Maille Uldric E electrician
Maille Wilfred druggist b
Maille Ulric A printer
215 Taylor William H mfg jeweler h
Taylor Albert N Mrs h
Crandall G Francis clerk
217 Ward John A waiter
219 Sharkey James J manager
221 Paige Anna M widow
Mason Elmer B concreter
227 Dean Nellie Miss

Left Side

12 Bennett Thomas E mfg jeweler
14 Corp Frederick W auto repairer
16 Decker Charles
Power John J florist
Follett Frank Blue Cement Works
Arue William chauffeur
26 Phillips Charles F
32 Wilson Georgianna b
Black Herbert R asst manager
Butler Clara S Miss b
34 Bigney Charles I contractor
Bigney Olivia widow b
36 Mowry Arthur D engineer
Mowry Albert clerk b
Pearson Richard carpenter
38 Beckford Clarence L supt
42 Miller John M mfg jeweler
44 Henry William A
Arnold Fred L dentist
50 Persson Emma H widow
Persson Elsa M steno b
Persson Aina T asst bookkeeper b

Bucklin St crosses

Dexter St crosses

106 Houston Samuel manager
108 Hourtal Gabriel
Warburton Margaret widow
Smith Polly Miss
108A Dugan Patrick gardener
110 Hicks Peter painter
112 Boardman Herman carrier
Ballou Ellen L teacher b
116 Logan John laborer
118 Medbury Almon H driver
120 Currier Mary A widow b
Currie Frederick W silverspinner
122 Beacham Edgar O printer
Beacham Harold S clerk b
124 Pearson Carrie I Mrs
130 Kingsley John H grocer
Challgren Ellen W widow
132 Jones Charles manager
142 Hunter William b
McHale Joseph rubberworker b
McHale Richard rubberworker
144 Jackson Edmund policeman
146 Tuckerman Frank E printer
Harlow John motorman
148 Tuckerman Pierce painter
Tuckerman Ernest clerk
150 Dullea Mary A widow

152 Myers Charles manager
156 Carden Joseph carpenter
Crowshaw Joseph A toolmaker
160 Buchanan Emma C Mrs
Hunt Rachel teacher b
Ford Louise M Mrs b
Sawyer Ella H dressmaker b
Blanding H W toolmaker
Blanding Edward L civ engineer
Wilmot Anna b
162 Potter Henry B sales stable
168 Briggs Emerson G toolmaker
Emery Helena G widow
Skiff Orrin E widow
178 Whiteley John E silversmith
Goff Ardellia widow b
Jenks George F electrician
Jenks Jane widow b
182 Vale Fred R toolmaker
Chalifoux Alfred salesman
184 Bird William J jr jeweler
186 Chase Annie widow
Gagne Alexander b
Gagne Albert shipper
188 Johnson Oscar V carpet layer
192 Healey John H upholsterer
Healey William F salesman b
Allen John F chauffeur
194 Thompson E C Mrs
Irons Frank H clerk
Macomber Marion S clerk b
196 Pruefer Herman P musician
198 Austin Elbert F clerk
Foster Charles S salesman
202 Campbell Katherine I clerk
Breault Noel advertising
Campbell William H jeweler
Cullinan William H jeweler
206 McHugh John A inspector
McHugh Gladys steno b
Hughes Margaret boxmaker b
Feeley Catherine electric wkr b
212 Donnelly James C machinist
214 Greenup Charles B com trav
Poole Ernest F draftsman
216 Rogers Martha E Mrs
Rogers Walter L salesman b
Rogers Stanley D bank clerk b
218 Major Nathaniel watchman
Major Andrew painter b
Davidson David bookkeeper b
220 Martin James draftsman
Goodwin Esther widow b
222 Downing Harry G meter reader
Roy Emil carpenter b
Roy Francois A
224 Maher Minnie Miss

HARKNESS from 1467 Westminster to 486 Broadway Ward 9

Right Side

15 Curley Thomas florist

Slocum St ends

21 Monte Casomino laborer
Paine Charles E teacher
Aquilio Joseph carpenter
25 Steere Hebron H clerk

Meader St crosses

35 Esposito Bros mfg jeweler
39 DiNucci Nicola jeweler

Spencer St ends

43 White Martha M widow
Babcock Annie widow

Left Side

8 Meyer Bros auto repairers
10 Meyer James A auto repairer
14 Mangler Frederick J organ builder
16 Millerd Samuel W K carpenter
Millerd Frank B clerk b
Wilbur Gertrude Miss
22 Peck Anna A Miss
26 Morcurio Antonio pedler
Fromme William tailor

Meader St crosses

30 Sunderland Ralph reporter
Field Cyril W carpenter
34 Cerullo Leonardo tailor
Nannarone Pietro wirewkr
34rMazzeo Pietro laborer
36 Pelosi Edward filemaker
38 Brown James J janitor
Walsh Thomas rubberworker
42 Marsella Augusto salesman
44 Whiting James A S supt

HARKNESS COURT from 52 Weybosset to 15 Pine Ward 4

00 Hope Publishing Co
Providence News The

HARLAM from opp 16 Lawrence to 64 Mercy Ward 8

Right Side

31 Smith Martha L widow
Barstow Annie M
33 Weeks Stephen P machine opr
Cullen Joseph b
37 Threlfall Herbert printer
Smith Alfred W printer
39 *Barrows St crosses*
63 *Lowell Av crosses*
71 Vick Arthur W plasterer
Vick Arthur M carpenter
73 King William H painter
Lancor Frederick A forester
77 *Daniel Av crosses*
81 DiRobio Alphonse laborer
Dombuca Francesco laborer

Left Side

38 Farley James V clerk
42 Inman Eastern E div engineer
Salisbury Ernest C holderman
Fuller Abbie E Mrs
42 *Barrows St crosses*
64 *Lowell Av crosses*
72 Sherson James W carpenter
80 *Daniel Av crosses*

HARMONY DRIVE from Freedom road to Chalkstone av Ward 10

Right Side

13 Gautieri Sisto carpenter
Gautieri Florence saleswoman
Gautieri Louis S carpenter

HAROLD from 368 Valley to 958 Chalkstone av Ward 10

Right Side

1 Moran Hugh soft drinks
5 Mottola Bendetto barber
9 Cloutier Ernest shoe repairer
17 Brady Delia Mrs
19 Cloutier Ernest shoe repairer
21 Vacant
23 Excelsior Broom Co

Aurora St crosses

33 Pettelli Ralph laborer
37 Hoey James J police
39 McClellan Angus J carpenter
41 Gorman Joseph laborer
43 Hardy Frank L loomfixer
45 Mallinson Frank P pedler
47 Mallinson Matthew G grocer
49 Bridge William machinist
51 Mallinson Fred E helper
Hannan Joseph helper
53 Marr James D breweryworker
Richardson Margaret widow
Hogan Dennis mason

Prescott St begins

63 Martino Tomasso
69 McGoldrick Elizabeth widow
71 Reilly Patrick breweryworker
Holt Albert E, B & S
75 Vacant
77 Vacant

Allston St crosses

81 Flaherty Joseph electrician
83 Ward John J laborer
McFadden Carrie and Nellie Misses
85 Corcoran Catherine Mrs bdghouse
87 Lennon John J shipping clerk
89 Spirito Lucio shoemaker
Boule Wilfred H filecutter
Bolman John engineer
91 Spirito Lucio shoemaker
95 Ollson Sven toolmaker
Gillese Frank blacksmith
Ahearn John
97 Urciucli Pasquale tailor

97 *Regent Av crosses*

117 Conlon Margaret widow
123 Smith John H clerk

Harvest St begins

147 Lee Wm H police
Whitehead Thomas fireman
149 O'Hara James mechanic
O'Hara Arthur agent b

Berkley St ends

155 Gilmartin Patrick plasterer
157 Garside James
Garside Frank clerk
Grayson James machinist
159 O'Rourke Felix baggageman
161 Field Arthur B clerk
Bell Herbert combmaker
163 Smith Joseph F foreman
165 Farrelly Daniel F police
Naylor John H filemaker
171 Kneiss Adam F filecutter
175 Mulvaney Frank
177 Kavanagh Daniel J conductor
Brennan Jerome A
179 White Hattie Mrs
Denneny Henry F police
181 Hanley Patrick J breweryworker
183 Boner James machinist
Marks Nicolas barber
185 Peterson John E machinist
187 Cannon John J, B & S
189 Ryan Patrick J laborer
Monahan Louis

Left Side

12 Conboy John J rubberworker
16 Lamb Christina Miss
18 Heltzer Hartmen rubberworker
22 Lavin Caroline widow
Lavin Charles J laborer b
24 Vacant

Aurora St crosses

40 Hardy Jennie Mrs variety
46 Dempsey John J at B & S
Dempsey Frank J laborer b
48 Kelly Abbie
Wimsey John F rubberworker
52 Houston John F molder
Houston John J laborer b
60 Antonilli Antonio
62 Piccirils Crispinian
66 Brunswick Club
68 Storti Michele barber
70 Pinga Pasco variety

Allston St crosses

76 Ryan Bros soft drinks
78 Youhess Frank J cooper
McDermitt Mary widow
84 Bonde John E W rubberworker
86 Reeney Thomas J jeweler
Noonan Edward P wireworker
96 McClanahey Robert filecutter
McCusker Bridget widow
Rafferty Bridget E widow
Flood Mary widow
Sullivan Timothy J
100 Malone George H druggist

Regent Av crosses

108 Conlon James janitor
Conlon James J police b
Conlon Charles E filecutter b
Conlon Hugh F police b
116 Connerty John T teamster
118 McCarron Edward driver
Simpson Arthur machinist
124 Lawlor Michael J meat market
Poppe Carl, B & S
136 Crowley Walter
138 Button Robbins R at B & S
Keville Mary E widow
144 Chinese laundry
146 McCurdy A Amelia widow
McDermott Mary widow
Curran Ellen Miss
148 Hogan Daniel ironworker
McCurdy John H machinist
Clancy Bridget
150–152 Blanchard Francis A grocer
156 Brothers William H blacksmith
McGuire Frederick C machinist
158 Vacant
158½ Vacant

160 Hughes James filecutter
172 Lawlor Michael J meat market
174 Waite Sarah H widow
Sives Sarah widow
190 Connolly Philip fileworker
McKenzie John filecutter

HARRIET from 174 Potter av to Mystic Ward 6

Right Side

9 Burdick George ironworker
11 Vacant
13 Fleming Howard E spindle finisher
Fleming Thomas laborer b
15 Huff Charles foreman
25 Haugen Henry foreman
27 McCaffrey James H fireman
29 Curran Charles H jeweler
31 Blessing Patrick police
31½ Johnson Hulda M widow
33 Annett Kilburn A, P F D
35 Checkley Charles jeweler
35½ Jordan Harold lithographer
37 Church Asa N undertaker
Wickstrom Alfred machinist
39 Cleveland Frank N driver
41 McGowan Mary E widow
43 Peterson Ludwig jeweler
Wiesel Israel compositor
51 *Sayles St crosses*
87 *Oxford St crosses*
99 Munson William conductor
O'Brien William laborer
Battey Edward lithographer
103 Keaney Michael at Gas Co
Simmons William H sheetmetal worker
109 Bennett Ralph A wireworker
McCormick Thomas
113 McConnell Joseph R watchman
Decrow L Aubin
121 Wall Julia widow
McGovern Charles driver

Left Side

14 Buteau Edwin V laborer
Nicholson Frederick motorman
Myers John jeweler b
22 Reilly Joseph P hairdresser
Reilly Frank W chauffeur b
Marks George A helper b
Marks Joseph H foreman b
44 Casey Peter J piper
Smith John rubberworker
52 *Sayles St crosses*
88 *Oxford St crosses*
114 Comiskey Michael laborer

HARRIS AVENUE from Kinsley av to 625 Broadway Wards 4, 9

Right Side

1 Providence Ice Co, Ice depot
95 Vacant
Terminal Way ends
103 Perry, Buxton, Doane Co junk
Pettis B H Co The scrap iron
119 to 123 Brownell & Field Co wholesale grocers
125 Providence Granite Co
207 *Maria St begins*
233 Providence Telephone Co
Western Electric Co
Acorn St crosses
241 Crompton & Knowles Loom Wks
267 *Ashley St begins*
303 *Charlotte Hope St begins*
355 The Textile-Finishing Mchry Co
Granger St becins
383 *Sims Av begins*
393 Federal Screw Corporation
421 Teed Ernest E horseshoer
431 Providence Brewing Co
441 *Eagle St ends*
453 Daly Nora A grocer
455 Daly Nora A grocer
Daly Catherine widow
Stokes Annie M Mrs
Stokes Michael F pastry cook
Stokes Hector L clerk
Stokes Ernest
Atwells Av crosses
495 Receiving room
Providence Base Work Electric Co
537 Harris Avenue Primary School
543 Daly John A weaver
Donahue John A conductor
545 Drury Thomas J laborer
Barrett Anthony laborer
549 Stocklosa Michael laborer
Steere Charles laborer
553 Picilli Amiello laborer
Deyo Joseph laborer
553r Givoic Michele rubberworker
Flynn Thomas E at B & S
561 Caprio Pietro laborer
565 D'Ambra Francesco meatcutter
571 James Robert M filecutter
Higham Edmund C laborer
573 McGowan William clerk
575 Picozzi Michele laborer
575r Giarrusso John laborer
Vitucci Pasquale express
DiSantis Marcellina widow
577 Wilscher Charles G coremaker
Ayers Earl at Gorham Co
583 Wilsher Annie M dressmaker
Wilshner Ernest R laborer
Bobin Bernard rubberworker
583r Mills William filecutter
Merritt Caleb farmer
Viall Clara E widow
Burleson James
585 Cunningham George J laborer
Macintosh Thomas F at B & S
587 Hill James molder
589 Fraser Fred at B & S
Jackson Fred W collector
593 Wuensch Max E breweryworker
Parker George, B & S
597 Bowers Edward D at B & S
Sadlier Stephen M watchman
Sadlier John F machinist
597r James Annie widow
James Edward engraver
James Thomas M K dressertender

Harris Av—*Continued*

601 Heaton Jabez overseer
Howard James E jeweler

Helme St begins

603 Furey Julia A Miss
Furey John G painter
605 Greaves John F foreman
Gibbons Mary E widow
Howard Dennis F clerk
607r Marshall Frank sta fireman
Worth George J loomfixer
609 McLaughlin John F marblewkr
Cooke Jas H expressman
Cooke James H jr
619 Ayers Sarah widow
Ayers Elmer J conductor
Ayers Ernest G colorer
Rogers Manuel laborer
621 Daigle Peter P filecutter
623 Daigle Phebe A widow
Daigle John J purchasing agent
623½ Vacant
625 Durkin Wm J grocer

Grove St crosses

631 Dunlavey Alice widow
Dunlavey Alice T Miss tel opr
McIntyre John laborer
Sontag Carl L variety
633 Coughlin Thomas F woolsorter
Quinn Christopher M teamster
635 Cunningham Patrick plasterer
637 Smith Elizabeth widow
639 Linehan Patrick W overseer
Linehan William A piper
Williams Hannah widow
Williams Frank J opr
645 Marland William shipping clerk
Burke Frederick clerk
647 Shunnick Mary widow
Burke Mary A widow
649 Heanue Bridget E widow
Heanue Thomas W clerk
Riley Owen A coppersmith
651 Exley Benjamin overseer
653 Banville Mary widow
Banville Cypren J clerk
Banville Theodule clerk
Banville Delia saleswoman
Banville David lather
Banville Wilfred, B & S
655 Murphy Michael J lawyer
Murphy Winnifred V clerk
Murphy Helena A bookkeeper
Langwell John F polisher
657 Hopkins Wm A machinist
Major Charles A second hand
659 Furey Joseph E foreman
659 *Delaine St begins*
677 Grover George H
Davoll Sanford motorman

School St begins

681 McNerney Martin J helper
McNerney Michael F machinist
Healey William C foreman machinist
000 Second Presbyterian Church
699 Ellis Ephraim inspector
Curtin Stephen collector
Moriarty Patrick at bleachery

Sydney Court begins

703 Warren John William salesman
709 Sweet L & Co lumber
717 Flaherty John F rubberworker
Gormley James clerk
Riley Hannah Mrs
Riley William spinner
Riley Joseph laborer
Farrelly John F rubberworker
719 Larivee Adel widow
Larivee Harmel J helper
Kruszyna Anthony weaver
Beaune Edward P rubber curer
723 Jewett Charles H C drop forgings
McGuinness Stephen J stables
725 Jewett Earle S pressman
731 O'Neill Francis J polisher
Larkin Terrence elevatorman
Lawton Eleanor A widow
Lawton Philip printer
735 McDonald John B quiller
Campbell Mary A housekeeper
737 Brady Catharine widow
Fanning John oiler
Fanning James W laborer
739 Cathers Mary widow
Cathers William R inspector
Dailey Timothy E weaver
743 Ennis William J clerk
Lannon Mary J widow
Hickey Agnes jeweler
Hickey Mary widow
Hickey Joseph D clerk
745 Conroy John janitor
McKenna Bridget widow

Left Side

96 Vacant

Acorn St crosses

396 Freight Station
396 Queen Dyeing Co storage
410 Baze Fred rubberworker
Green Michael fileworker
414 Sullivan William H restaurant
416 Sullivan Margaret widow
Sullivan William H restaurant
416r Mulcahey Catherine widow
420 Rodgers Michael cafe
420r McDermott Michael rubberwkr
Hodson William E horseshoer
Conroy Patrick J
440 *Atwells Av crosses*

HARRISON from 1266 Westminster to 81 Sprague Wards 7, 9

Right Side

5 Arnold William E jeweler

Powhatan St crosses

00 c Powhatan storehouse
25 Pendergast Thomas janitor
Staff Harry T riveter
27 Schnellbacher George E driver
Shultz Frederick chauffeur
29 Autran John F Mrs
31 Blanchard Mary E
Mowry Otis P jr clerk
39 Kennedy William H operative
Rabideau Frederick E inspector
Birt Ernest C chauffeur

39½ Colgan Michael A motorman
Moran James J painter
41 Palmer Herbert S clerk
Ward Ellen T F widow
Ward Louis J salesman b
43 Corcoran Daniel janitor
Coughlin John J steamfitter's agt
47 Ledoux vila H coffee roaster
Thomassett Arthur A architect
51 Enright Susan Mrs
Landry Frederick A machinist
59 Crowther W Wallace supt
Weston Albert janitor
O'Brien Thomas
63 Luther Cyrus B jr printer
Hersey Charles H barber
O'Connor William J delivery clerk N Y, N H & H

Division St crosses

67 Denison Daniel A publisher
Dowd Thomas F blacksmith
69 Wilson Herbert M plater
Brown Mary C widow piano tchr
73 StLaurent Benjamin mason
Bouressa Oliver L weaver
Luther Margaret widow
75 Bellows Frank E salesman
75½ Vadnais Edward F machinist
77 Lyon Edgar carriage painter
Pierce Carrie F widow
85 Medbery O Elton teas
89 StJacques Joseph F woodworker
Peirce John F foreman
Peirce Joseph W clerk
Peirce Emma teacher
Peirce Edith clerk
93 Miller M E Miss dressmaker
Paul Etta A teacher
97 Laliberte Joseph A R machinist
Garrity Patrick J spinner
105 Turner John T machinist
McDonald Mary M nurse
Brooks Henry watchman
107 Swan Etta widow
Link Andrew musician h
109

Durfee St crosses

115 Bowen Jennie widow
Cain Mary L widow
117 James Walter A mgr
Tucker Herbert nurse b
Peckham Ella Mrs
125 Carmine Alice Mrs
Maguire Margaret
127

Cranston St crosses

139 LeBlanc Joseph carpenter
Butler Phillip painter
141 Pigeon Emma J widow
Monahan Frank J barber
145 Cabana Herbert L conductor
Godbout Eudoxie widow
Barolet Charles optical worker
147

Lester St crosses

155 StCharles School
165 Jesus Marie Convent
StElizabeth Mother lady superior
167 Brett William B accountant
Brett Ralph S artist
French Arnold foreman
169 Cornish Thomas A machinist
King Emily Mrs
171 Hall Henry F assembler
Robert George plasterer
Proulx Anton wheelwright
173 Trahan Octave J druggist
Trahan Clarence A violinist
Pelletier Horace machinist
Pelletier Albert machinist b
Pelletier Joseph J A jeweler b
Pelletier Joseph clerk b
177 McGrath Michael laborer
McGrath William J machinist
Lamb James F boss finisher
177

Wilson Street crosses

181 Logue Walter E clerk
Logue Edgar B bookkeeper b
183 Pollard John S veterinarian
185 Southwick Edna A widow
Southwick Grace E clerk b
Wolstenholme John C mfg jeweler
195 Ryan Louis J insurance
Ryan Thomas A clerk
Brayton Albert T clerk
197 Tanner Louise H widow
Tanner Walter W shipper
Hazard S Lulu widow
Hazard Gwendolin G teacher b
Hazard Mildred A drummer b
Hazard Alline P b

Warren St crosses

203 Payette Adelard H real estate
Payette Aldor chauffeur
Fournier Abe polisher
211 Booker Joseph laborer
Brinsmade Ada F widow
223 Braided Fabric Co The elas goods
Winsor & Jerauld Mfg Co textile machinery

Westfield St crosses

239 Stead Mfg Co mfg metal specialties
000 cor Sprague

Left Side

6 Brown John B
Hooper James E employment mgr

Powhatan St crosses

18 Hunt Henry music teacher
Tillinghast Hattie Mrs
26 Sammon Thomas P jeweler
Desmarais Joseph carpenter
Donnelly Mattie Mrs
Demarse James electrician
00 H & L No 2
Steamer 8
Hose 8
00 United Train Artillery, Armory
48 Alexander Charles L carpenter
50 Boucher Stanislaus jeweler
52 Baxter Florence Miss
Knuschke Carl H clerk
Coughlin Frank J plumber
54 Richmond Barney grocer
58 Mason Emerson E erecting eng
Shaw William L machinist
00 Richmond Barney grocer
62 Nelson Annie Mrs
64 Ostermeyer Alice M Mrs
Hodgins Orminda S

Division St crosses

74 Dailey William F plumber
Lanoie Leon metal worker

Harrison—*Continued*

76 Fraser Margaret widow
78 Burke Edward auto repairer
Dennis James A clerk
84 LaFlamme J Hormisdas accountant
Keenan John F
88 Dana Albert J asst treas
90 Spink Belle widow
Spink Irene E milliner b
92 Tourtellote Leland A pharmacist
94 McDonald Hugh A meatcutter
Smith Walter B Mrs
98 Greene Harriet widow
Vadnais Felix E glazier
104 Vacant
106 Rich George E clerk
108 Harris ——

Durfee St crosses

116 Cauchon Philias bookkeeper
Chipman Henry C clerk
126

Cranston St crosses

136 Hermann Henry musician
138 Burt Arthur H patternmaker
146 Benoit Michel janitor

Lester St crosses

158 St Charles Rectory
Plasmans Raymond S M Rev
Portal Jean M Rev
Aubin Euclide L Rev
Charbonneau Regina M housekpr
Charbonneau Etta E housekeeper
166 Flagg William D rug mfr
Flagg D Manton W supt
166r Vacant
168 Whittaker Walter H cabinetmaker
Potter Nicholas at Gorham's
Hoyt Enoch A machinist
172 King Marguerite L widow
McKenna Minnie & Jennie Misses
174 Brais Joseph P rubberworker
180

Wilson St crosses

192 Robinson Andrew B machinist
Townsend Eva P Mrs
196 Fortin Frederick clerk
West George I architect
Duffy Annie M widow
Dorsey George J
Nunes John J machinist
196r Ray James carpenter
Cruise Annie Miss
Cruise Jennie Miss
202 Lindsay George W rubberwkr
Palmer Mary A nurse
Hayes George W
Hayes Colan C conductor

Warren St begins

212 Shaw Emily E Mrs
Molly Annie E Mrs
Hyatt Wm J wireworker
Skinner Louis P conductor
Malloy Angus wireworker
Dailey Leo A
Shaw Harvey G engineer
Gordon Thomas J wiredrawer
Coyle Joseph helper

Westfield St crosses

230 Vacant
238 Moore Joseph helper
248 Hoey Manufacturing Co textile machinery
250 **HARRIS FREDERICK T** wire mfr—See page 1030

HART from 181 Ivy to 660 Hope Ward 2

Right Side

1 Farnham Ira G real estate
Farnham Paul S repairman
15 Cummings John V
Cummings Mary A Miss
Knutton Annie V widow b

Firglade Av ends

29 Parker George I insurance
33 Caproni Henry soft drinks
37 Forbes Anna R H widow

Left Side

14 Hillman Reuben C contractor
18 Clarke Edward M printer
22 Galligan Charles H tel inspector
26 Doe Arthur E vice pres
30 Shaw John J dry goods h
Dolan Mary B b
34 Peck Albert B sales agt
38 Durkee Fred S treas

HARTFORD AVENUE from 26 Olneyville sq to Johnston line Ward 8

Right Side

1 O'Neill Eugene H barber
3 Kimball Walter H real estate
5 Parker T Roswell reg phar
7 Grande Agelo tailor
11 Fletcher John T pianos
13 Roper Charles E operative
15 Heffernan Francis A restaurant
183 Am Multiple Fabric Co multiple woven cotton goods mfrs

N Y N H & H R R crosses

Entrance to Merino Flats
000 U S Concrete Co concreters and roofers

Cityview Parkway begins

Privet St begins

Flower St begins

359 Gendron Alexander jeweler
Bastow Mary widow
421 Beaupre January L
Beaupre Regina widow
Levesque Alphonse carpenter
447

Merino Lane begins

457 Tucker Charles A supt

Melissa St begins

511 Daly Dennis soda etc
513 Daly Dennis soda etc
515 Mayflower grocers
517 Blakley John J painter
517½ McAuliffe William B plumber
527

Glenbridge Av begins

547 Lambert Nelson grocer
547 McGovern John F

Bowlett St begins

555 DiPalmo Dominick pool

559 Stoehr John machinist
Hicks Hollis E toolmaker
Irons Mary A widow

567 *Hilarity St begins*

577 Nicholson Thackray Co grocers
579 Carmody Gertrude M
Lancourt Edward teamster

589 *Ophelia St begins*

603 *Kinfield St begins*

613 Emmett Evelyn I G Miss
Brown Amelia T Mrs
617 Lesenne Hercule weaver
619 Macaruso Nicola weaver

623 *King Philip begins*

643 *Stella St begins*

661 Cochrane William H foreman
663 Lowell Arthur W conductor

Middleton St begins

685 Corey Charles W silversmith
Coyle Thomas Albert engineer's chief clerk

707 *Killingly St crosses*

729 Littlefield Caroline E Mrs
735 Pratt Charles H auto repairer

Johnston line

Left Side

40 Vacant
40r Vacant
42 Vacant
50 French Frank H teamster b
Johnson Edna V Mrs b
Mullen Sarah widow
62 Duffy John T auto agt
66 Teutonia Lodge No 15 and Walburga Lodge No 4 O D H S
80 Vacant
88 Pelkey Charles weaver
Rabator Leander woolen weaver
Demarsh Leander weaver
96 Tucker Arthur N motorman
Archambeault Napoleon lather
100 Taylor Mary E Mrs boardinghse
White Charles E cook
Schauseil Emil weaver b
Goodwin John conductor
Schadlich Emil machinist
Zellman Bernard weaver b
Gorski John toolmaker b

Edna St ends

108 Vacant
000 Olneyville Car Barn

N Y N H & H R R crosses

204 Colwell Worsted Mills

Heath St ends

Etna St begins

266 Ideal Concrete Products Co
Giuseppe Tirocchi mgr

300 *Laurel Hill Av*

408 Czubak Antoni fireman

Ida St ends

412 Alger J Frank conductor
Alger Mae J clerk B & S
414 Sweeney Alice B Mrs
Hadfield Albert
420 West Robert foreman
Fallon John J weaver
422 Ursello Ernest Mrs
430 Vacant
Belknap Emery P motorman
434 Parker Rachel R widow
Parker Thomas Roswell reg phar
Illsley Lizzie and Mary Misses
442 Carmody Mary grocer
444 LaPoint Edmund Mrs variety

456 *Merino St ends*

464 Deneault Arthur weaver
McKenzie Kenneth B molder
470 Hopkins Everett F driver
Evans Martin L refiner
480 Linker Elisa K Mrs
Feeley William H patrolman
Marwell Daniel A expressing
482 Foster George H overseer

Atherson Av ends

488 Hartford Ave Pharmacy
496 Petrone Leon barber
498 Consiglio Giovanni shoemaker
502 Crossley Walter machinist
Lawton Percy tinsmith
506 Lees Martha A widow
Lawton Mary widow
508 Blackley Annie Mrs

Lowell Av ends

518 Lucitt Rosanna, Nellie B and Alice B Misses
Moran Mary J widow
532 Mission Church
534 Bowers Arthur motorman
Leupold Ernest operative
536 Wood James O fireman

Pettys St ends

584 *Eliza St ends*

586 Murphy James h

Ophelia St crosses

592 Lombardo John
Avitabile Salvatore grocer h

Springfield St ends

632 *Diana St ends*

652 *Wright St ends*

670 McCauley Thomas A dressertender
Tirocchi Giuseppe cement blocks mfrs
Surocchi Salvatore mgr

672 *Milo St ends*

692 Curtis Henry G carpenter
McLaren Vincent H driver
694 Warren Albert W carpenter
700 Hill Harry L engraver
702 Burchard Alfred H sta engineer
Fellows Mary J Mrs

706 *Killingly St crosses*

716 Thurber James B driver
Lee Alfred P veterinarian
Thurber Ella F widow b
Lilley Almedia M widow b
734 Gross John H farmer

Johnston line

HARVARD AVENUE from opp 14 Taylor to 572 Broad Ward 5

Right Side

3 Jillson Ollys A
7 McLaughlin Joseph foreman
9 Danforth Leon E ins and real estate
Hussey Elizabeth A
11 Astill George W supt
15 Michon Lewis E wire works
17 Bourne Richard S clerk
19 Andrews Sarah E Mrs widow
Andrews Bessie M
Elmer Mary F nurse
Salt Mary C widow
21 McComb William J mgr
27 Payton Harry mfg
29 Gibbs Ralph F
Swift Otis H
Stocking Rodrick E
31 Vacant
35 Seltzer Isaac
Jacques Charles A chiropodist
Carpenter Charlotte A widow
39 Adams Thomas jewelry mfg
Benson Emil contractor
41 Warner Charles L salesman
Lawrence Lagrand L mgr
47 Sheldon Frank P Mrs
Sheldon Frank L mill engineer
57 Boyden George hosiery mfr
Boyden Everett F hosiery mfr

Left Side

2 Swanson George F mgr
Swanson Helen M Miss
8 Slocum Abraham costumer
10 Vacant
16 Cordin Ernest supt
18 Wyeth Frank L shirts
20 Cordin Edie mgr
22 English John F M physician
26 Ross Emil mfg jeweler
Rosenfeld Leon real estate
30 Burt Robert L salesman
Hoxsie Fred H salesman
36 Matthewson Charles H supt
40 Munroe C Fred salesman
Munroe Norman D collector b
Gaudette Charles A jewelry
Johnson Carl W carpenter
42 Bradford Charlotte Miss tchr
44 Brand Wm C H lawyer
50 Duffy Joseph L
Dowd Ellen M
Anderson Walter C
Brown Walter H
Levye Ralph P
Poyton Karl L F
Major Maud M
Mathews Agnes
Tiemann Michael
Stewart Ella
Enchelmayer Frank H
54 Watts Sarah widow
56 Pabodie C Walter real estate
60 Battey Alice L Mrs
62 Battey Charles W salesman

HARVEST from 113 Harold to 62 Robin Ward 10

Right Side

9 Joyce John
Newman Susan widow
11 McDonald George J machinist
13 Mallen Catherine Mrs
27 Condon Robert policeman
Whyte Thomas machinist

River Av crosses

39 McElroy Terrence file worker
Davey Patrick J machinist
41 Jeffs Sydney machinist
43 Geer Seth A printer
Ingebret Harold A jeweler
45 Hunt Edward
47 Clarkson Henry
Briden Ernest asst foreman
49 Weir John electrician

Left Side

14 Anderson Oscar ,B & S
20 Croft James produce pedler
Chisholm Roderick, B & S
24 Vigneau Robert floorlayer
28 Young Charles W machinist
Fallows Joseph, B & S

River Av crosses

30 Farrell Daniel
32 Tucker William blacksmith
Sunderland William blacksmith
Sunderland John T, B & S
38 Noel Albert A patternmaker
40 Searles Joseph T upholsterer
Olsen Eric, B & S
42 Ewart Campbell bookkeeper
Lovoos John F machinist
44 Mulvey Nicholas A, B & S
46 MacKay Samuel T machinist
48 Reilly William

HASKINS from opp 312 Lockwood to 236 Broad Ward 4

Right Side

25 Pero Charles G carpenter
Killea Ada widow
Paine Lester E express
29 Stevens Welcome L porter
Sprague William M painter
Johnson George H leather b
31 Fry Elsie G widow
33 Sullivan Ellen E widow
35 Sullivan Mary E widow
Jones Thomas F overseer colorer
Kelly Thomas stamper b
39 McIver Joseph L taxicab
Johnson Gertrude widow
Medhurst Walter L, P F D b
45 Diller Eno J inspector
Macklin Robert
47 Smith John H salesman
49 Otto Frederick W jeweler
51 Ross Lydia
53 Potter Allan F, P O clerk

Left Side

10 Farrell William second hand auto dealer
20 Inglesby Bernard H
Stevenson Martha widow

Delano Clyde S nurse
Robarge Wilfred
22 Long William H iceman
28 Rockwell William H carpenter
Moulton Lewis W laborer
32 Jones John F foreman
Blair Merle driver
36 Holmes Milton die setter
Cook Nellie A Mrs
Whittemore Samuel F shoe clerk b
40 Gagnon John operative
Patno Fred D barber
42 Hopkins Spencer B bldg insp
44 Adams Fred H jeweler
Falcon Hector P druggist
44A Milkman Aaron
46 Sheridan Rose A widow
48 Heffon George T
50 Start Joseph
Bouchard Fred

HASSAN from 168 Hawkins to Hagan Ward 3

Right Side

21 Lamarro Pasquale laborer
Lobelli Giuseppe laborer
Amato Giuseppe laborer
Palazzo Antonio laborer
Tedesco Francesco laborer
Masocci Michele carpenter
25 Montella Philip foreman
Montella Tommaso laborer
Corrente Georgio laborer

Greeley St crosses

43 Giovanni Battista John laborer
Silvestre Antonio laborer
Nardolillo Giuseppe weaver

45 *Nahant St crosses*

59 DelGrandi Ettori laborer
Mazzocchi Antonio laborer
Rodio Giuseppe operative
Vitagliano Francesco laborer
Marciaro Antonio barber
61 Castadaro Francesco operative
DeAngelis Pasquale laborer
65 Zambelli Ernesto carpenter
Sacchetti Antonio laborer
Maroccia Bennie laborer
Aceto William molder
Grasso Pietro laborer
Gerasa Gregorio laborer
67 Pascale Pietro laborer
Spino Francesco laborer
Imondi John laborer
Cambalone Vincenzo laborer
Marsia Vincenzo laborer
DelPozzo Giovanni laborer
69 Landi Raffaele laborer
Ricci John laborer

69 *Social St crosses*

99 Rossi Angelo A laborer
DiTommaso Francesco operative
Pacitti William carpenter
107 Ricci Giovanni laborer

Left Side

4 *Monticello St begins*

22 Colardi Samuel laborer
Colardi Pietro laborer
24 Attieri Antonio pedler

24 *Greeley St crosses*

34 Penta George butcher
Dagostino Savatino laborer
40 Calci Pasquale operative
Ferrante Luigi laborer
Marciano Vincenzo laborer
Corrente Carmine laborer
Cambalone Bridget widow
Imondi Tommaso laborer
44 Calce Pasquale grocer
50 Scotti Francesco laborer
DiSanto Domenico laborer
Pate Gabriel laborer
Paone Giuseppe laborer
Firolli Nicandro laborer

50 *Nahant St crosses*

52 Seravo Pasquale janitor
Pondarelli Luigi weaver
60 Manzo Pasquale laborer
62 Corrente Lorenzo baker
Iemma Antonio
DiFilippo Pasquale laborer
Iemma Antonio jr auto repairer
Abruzzese Salvatore laborer
Leva Pietro stonecutter
64 Marcaccio Nicola laborer
Marcaccio Andrew clerk
Izzi Joseph laborer
68 Litterio Alessandro stonecutter
Litterio Sam clerk
70 Rugiero Michele laborer
Patasso Gaetano jeweler
Liberato Antonio laborer
Baroni Almerandi carpenter
94 Capece Antonio laborer
Garzerra Biagio laborer
Ufredo Antonio laborer
96 DeFrancesco Raffaelo carpenter
98 Carbone Raffaele bricklayer
Gatta Leo laborer
106 DiTommaso Alfonso woolsorter
108 Vacant

HASWELL from 962 Eddy Ward 6

Right Side

13 Buxton Frederick J
Buxton Herbert carpenter b
Buxton Fred J jr silversmith b
25 Buxton Arthur silversmith

Left Side

12 Gray Robert
14 Smith Almond B clerk
D'Arcy Ella widow
18 Capelle Phillip A
Burgess Mary A widow b
22 Engstrom Ernest O toolmaker
Engstrom Eric A b

HATHAWAY from Roger Williams Pk crossing 1263 Elmwood av Ward 6

Right Side

57 Patterson Willett W asst supt
59 Boswell Alfred A foreman
Patterson Albert D
73 Syverson Walter foreman b
Syverson Hannah widow
foot of, D & W Fuse Co

Hathaway—*Continued*

Left Side

56 Engberg Carl R freight conductor
58 Stake Ida widow
66 Buffinton Fred W elec engineer

HAUXHURST from Laurel Hill av to 266 Pocasset av Ward 8

Right Side

9 Recchio Gelardo laborer
11 Restenti Pietro laborer
Lutrario Isadore J dressertender
15 Marrese Luisa widow
Marrese Clemente electrician
27 Rotondo Pietro laborer
Palumbo Antonio laborer
35 D'Ermo Pietro laborer
Alviti Silvio helper

Left Side

8 Pera Angelo laborer
DiMuccio Giuseppe operative
Greco Ernesto laborer
18 Garage
28 Greco Giovanni laborer
50 Lanzi Michele
Lanzi Vincenzo laborer

HAWES from 164 Charles to 43 Black

Right Side

33 Vacant
39 Bliss Simon grocer
Vigo Solomon baker
Samos Peter laborer
Korb Samuel baker
Tutch John helper
Goldstein Harry shoemaker
41 Bliss Simon grocer
43 Sief Myer jeweler
Grossman Louis, B & S
Simkovsky Louis baker
Rosenberg Jacob laborer
Edelman Max helper
Yampolski Harry painter
Nadelberg Sam pedler
51 Russian Barney fruit pedler
Tedeschi Salvatore laborer
Exlerd Benjamin junk
57 Person Jennie Mrs

Left Side

8 Barber Benjamin carpenter
Sherbachenia Akow weaver

Quaid St ends

42 Dimik Joseph laborer
Markafsky Carroll laborer
42rForek Marchin laborer
Sopito Carl laborer
42½ Sunday Michael laborer
Anderson Mary widow
52 Gregolonis Adelard mattress mkr
Wnek John machinist
Harrabes Peter machinist
Rukstalis Robert at B & S
54 Skernevicz Atonio laborer
Karales Simon barber
60 Papalia John A laborer
Antos Joseph, B & S

HAWKINS from 365 Admiral to 34 Hall Ward 3

Right Side

15 Giannini Antonio laborer
Bompino Cosmo shoemaker
Scunzio Arthur operative
25 Votto Antonio mason
Pesatura Isabel widow
Savastano Samuel shoe repairer
27 Smith Frank machinist
31 Robertshaw Frank A machine opr

Tappan St ends

57 Franchos Antonio laborer
Ianneto Benedetto laborer
69 Grieco Giovann laborer
Manerelli Adams laborer

71 *Glasgoe St crosses*

87 Naplettano Stefano spinner
Moretta Carmela Mrs
DiPaola Romano boxmaker
91 Campbell Edward A salesman
97 Capobianca Giovanne grocer and baker
DiMundo Manuel opr
Capobianca Leo baker

Salina St ends

Yorkshire St ends

129 Paone Antonetta widow
149 Iannone Ciro stone cutter
151 Morelli Attilio helper
DiSanto Benanimo mason
249 DeGregorio Degoroso baker
251 DeGregorio Degoroso baker

253 *Branch Av crosses*

Charles St crosses

295 Matteo Paolo laborer
Napoli Canava laborer
Bucci Margherita widow
Martone Vincenzo opr
307 DiFusco Domenico laborer
Caputo Frances laborer
DelVecchio Valendino Mrs
Albanese Domenico stonecutter
Tideski Eugenio barber
Fasoef Giovanni laborer
Albanese Giovanni laborer
347 DiGiovanni Donato machinist
363 Meloni Domenico laborer
Forte Emilio laborer
381 Romano Giuseppe, B & S

Left Side

12 Votta George laborer
Moran Mary widow
Moran John J b
16 Vicchione Domenico laborer
Millicone John laborer
26 Tedescho George laborer
Rao Giuseppe laborer
Flori Giuseppe laborer
28 Rao Salvatore
32 Rao Salvatore grocer

Appian St begins

40 Ricci Nicola grocer
Spinella Carmelo operative
Bosonni Tomasso laborer
Pina Michele operative
Alesandro Anthony operative

46 Marotta Dominick foreman
Sangerigo Filomena widow
50 Ritota Bartolomeo grocer
Ritota Nicola machinist
54 Coppola Raffaele grocer
56 Coppola Raffaele grocer
Patullo Nicola carpenter
Coppola Vincenzo operative
60 Violio Antonio barber
62 Alexandro Sebastiano baker
Santoro Giuseppe barber
64 Quattrocchio Alia laborer
Quattrocchio Elio laborer
Cataldo Anthony truck driver
Mella Michele b
76 DiBello Frank laborer
Quattrocchio Giovanni laborer
76r Fetta Giacinda
Muta Raffaele laborer

Glasgow St crosses

98 Cenci Andriano shoemaker
DiMeo Maria widow
106 Russo Nicholas shoemaker
110 Gallo Christopher opr
112 Juliana Antonio opr
120 Cardillo Giuseppe janitor
DiBello Domenico laborer
168 *Hassan St begins*
248 DiPaolo Marianina widow
Consalieri Angelina

Branch Av crosses

264 DelPizzo Nicole baker
266 Petrucci John M photo studio
270 McKendall Thomas bicycle repr
272 McKendall Thomas carpenter h
Corrente Giuseppe jeweler
Mariano Bernardino soft drinks

Hassan St begins

280 StAnna R C Church

Charles St crosses

296 Fascitelli Erminio cobbler
DePlacido Giuseppe laborer
298 Porcelli Domenico A laborer
Lambresi Michele laborer
302 Forte Pasquale baker
306 Nardheci Tommaso weaver
DelSandro Giuseppe laborer
Madonna Raffaelo mason
310 Monico Domenico laborer
Barra Antonio pedler
D'Angelo Raffaele operative
Dellecarpine Carmine laborer
DeGregorio Nicola laborer
Spinella Nicola laborer
316 DiNuccio Pietro grocer
326 Lolio John iron molder
Romano Emilio laborer
Rampone Rosa widow
332 Sackett Giuseppe laborer
Mancini Antonio shoemaker
Schiavode Giuseppe carpenter
Fedele Cosimo laborer
Correnti Alphonso operative
Simone Serafina laborer
334 Capece Eli carpenter
342 Corato Filomena widow
Corato Carmino laborer
Duva Antonio laborer
350 Imodi Cosimo laborer
372 Iadevaia Francesco laborer
Iadevaia Antonio fireman
Iadevaia Giuseppe machinist

HAWTHORNE from 409 Elmwood av to opp 31 Vineyard Ward 7

Right Side

00 Epiphany Parish House
17 Webb Thomas M salesman
19 Anthony Annie S Miss
Weaver Mary b

Bucklin St crosses

27 Congdon Harold B bookkeeper
29 Angilly Harry R at Gorham's
31 Freeman Isaac P steamboat insp
33 Hope Charles H engraver

Left Side

2 Chesebro Edmund D physician
6 Sherman Mary W widow
8 Anthony Edwin E salesman
10 Angell Willard I bookkeeper
Nagel Maude M Mrs housekeeper
12 Hale Ida widow
14 Mahon Ellen T
14A Gilmore William H
16r Richards Thomas H Mrs widow
Sunderland Daniel W

Bucklin St crosses

20 Baker Henry B engraver
Egan Ellen L Mrs
22 Colwell Arthur J service man
28 Watson Alfred D paymaster
Bennett Arthur M inspector
30 McDonald Francis E foreman
McDonald Rosanna widow
Smith Edward salesman

HAY from 64 Weybosset to Friendship junction Dyer Ward 4

Left Side

16 Deasy-Peckham Co wholesale liquors

Pine St crosses

38 Bowe's Express
Perry's Express Co
Curry's North Attleboro Express
Briggs & Jones E Greenwich Express
Woon Auto Express
Union Overland Express
Reynolds Brockton Express
Adams & LeBlanc Taunton Express
Oakley's Fall River Express
Riley's Newport Express

HAYDEN from 148 Fountain to 17 Washington Ward 4

Right Side

9 Peckham Bros used cars
13 Murray & Lamb carpenters

Left Side

10 Vacant
12 Timberlake Leon C porter
Hill Eugene janitor
Brown Charles, B & S
12 *Martha St ends*
14 Vacant

HAYES from 53 Park to Francis Ward 4

Right Side

9 Walsh T Franklin teacher
11 Cooper House Mender Co
Cooper John J manager
Crandall Emma teacher b
Cooper Helen teacher b
00 n Park, Swedish Chapel

HAYMARKET from 150 North Main to 235 Canal Ward 4

Right Side

2 Vacant

Left Side

5 Mosga Sisto & Son shoemakers
7 Hamel Joseph laborer
McCann James
9 Metropolitan Transportation Co
11 Collison Henry & Sons plumbers
13 Brown William laborer
15 Giese William C painter

HAYWARD from 326 Lockwood to 408 Broad Ward 5

Right Side

1 Donnelley Johanna Mrs grocer
Hine Fred J sign painter
Sullivan James laborer
3 Proffit Nora A widow
5 Seavey Oscar H jeweler
Toomey Marguerite M widow
7 Britton Charles E
Dole Alice E
Ralenri Nichola opr
9 Skinner Catherine widow
Ford John E moving picture opr
15 *Pearl St crosses*
25 Hardy Annie J widow
Rush Margaret
31 *Portland St crosses*
35 Bennett Mark C salesman
41 *Somerset St crosses*

Left Side

2 Fleming May J widow
Fleming George A clerk
Madigan Agnes and Lillian Misses
Couillard William pedler
4 Fox John P teamster
Leffington George teamster
Luther Chester A shipping clerk
6 Thurston Phebe H Miss
Potter James C jeweler
10 Gleason James laborer
Watt Andrew P
16 *Pearl St crosses*
20 Lanard Frank jeweler
Kirsch Albert machinist
22 Couture Frank truckman
Klide Joseph waiter
24 Beauvais Felix motorcycle repairer
Fountaine William J jeweler
30 *Portland St crosses*
34 Ramsdell Edgar P clerk
Salisbury Ellen A teacher
42 *Somerset St crosses*
54 MacDonald Jennie widow
Hagerty Isabella F widow
Hagerty Charles A civil engineer
Hagerty John A clerk b
60 *Linden St crosses*

HAZAEL from 743 Admiral to 976 Douglas av Ward 3

Right Side

73 Muscatelli Eugenio operative
79 DiBiasio Rocco laborer
Illozzo Joseph laborer
135 Maher Mary J
Keith Agnes M Mrs
Maher Cornelius J clerk

Left Side

78 Neri Ciro tinsmith
Martero Antonio laborer
80 Mancini Pasquale laborer
138 Leary George E overseer
Leary Charles A letter carrier
Leary M Gertrude clerk b

HAZARD AVENUE from 175 Morris av to Elm Grove av Ward 2

Left Side

10 Serge Mendel A clothing
12 Murphy Edward A compositor
14 Devlin Elizabeth Mrs
Devlin Margaret P stenographer
Devlin Anna J stenographer
16 Vacant
34 Lenzen Arthur R jeweler
38 Baggott John D clerk
Baggott Lydia M teacher
Baggott Harriet A teacher
42 Wholey Timothy V boiler mfr
66 Mahy Wm W contractor
Mahy Annie L bookkeeper
68 Niven Paul K salesman

HEALTH AVENUE from 109 Academy av across Huron Ward 10

Right Side

9 Mahoney Dennis T tailor
11 Leonard Frank, B & S
Miller Mary J widow
15 McGowan Peter J weaver
17 Fowler William restaurant
Kelly Patrick J beltfixer
27 Wood Chas A, B & S
29 Shanley Joseph P weaver
Compton John J clerk
31 Meegan Catherine Miss
33 McVicker Alexander woolsorter
35 Palmer William M loomfixer
37 Underwood Albert R teller
41 Harding Henry E dresser
Bedford Henry C machinist
43 Waddington Samuel supt
53 Stevenson Janet R widow
Stevenson Bessie D nurse b
Rayner Frank machinist
55 Hirst John R loomfixer
57 Tierney Patrick H conductor

The reason our stores grow is because we know the value of our goods and always make our prices reasonable. **PROVIDENCE PUBLIC MARKET CO.**

71 Collins Nathan A grocer
73 Dion Louis laborer
King Charles W ironworker

Left Side

12 Sweeney David molder
Sweeney William L b
Sweeney Agnes V Mrs steno b
Sweeney Mary M Miss tel opr b
Riley Annie widow b
Goslin Henry asst engineer
14 Jones Carleton E reg phar
24 Deary John J police
McCormick Thomas painter
26 McLaughlin John F wool weigher
28 Mauk Frank B mgr
30 Burden Charles L draftsman
Reilly Nicholas J compositor
52 Donaldson William engineer
64 Schimmel Henry T electrician
66 McGirr Thomas merchantmarine
McGirr May bookkeeper
Steeves Alfred T police
72 Reilly Francis X, B & S
Lovejoy Louis M jeweler
74 O'Connor Michael F coremaker

HEATH from 349 Plainfield to 208 Hartford av Ward 8

Right Side

5 Woodhead Hartley operative
Metcalf George section hand
Gall John comber
7 Hind Thomas E finisher
15 Heaton John percher
Alder Frank G carpenter

Whittier Av crosses

31 Madden Adam R carpenter
Whittaker John woolcomber
33 Clegg Thomas clerk
Jackson William weaver
39 Tourtellot Henry W grocer
Major Alfred operative
41 Tourtellot Henry W grocer

Laban St crosses

45 Stephenson George W motorman
Morgero Vito plasterer
51 Livsey John loomfixer
Hollingworth John machinist
53 Spreyer George baker
55 Kilday William H
Gill Warren A foreman
63 Andreas Gottlieb
Andreas Richard baker
Sweet Russell A machinist

Eastwood Av crosses

Left Side

Whittier Av crosses

34 Garvin Peter H opr
Brown Robert machinist
40 Caffrey Peter percher
Carter Gilbert steelworker

Laban St crosses

48 Hopkins George E erector filtration system
50 Entwistle Walter W police
Bennett Arthur H electrician
52 Layden Martin J foreman
54 Binns Edward spinner
56 Vacant
62 Ray Thomas salesman
Fricker Frederick B patternweaver
Aspray Nancy widow

Eastwood Av crosses

HEDLEY from 53 Walling to 30 Council Ward 2

Right Side

9 Riley Joseph laborer
Riley Francis M boilermaker
11 Geelen Catherine L widow
Barnes James D laborer

Polk St ends

49 Corcoran Jeremiah baker
Hoag Mary widow
51 Davis Albert O flagman
Marcoviz Christopher weaver

Left Side

2 Burns William mechanic
4 Hennessy Owen soft drinks
6 Murphy Mary Mrs
Dwyer Catheride widow
Rowland John E carpenter
8 Chace William trucker
Obrien Robert E coremaker
12 Evans Catharine operative
Quirk Mary inspector
16 Ward Mary widow
18 Watkins Bridget widow
20 Vacant
2. O'Donnell John cornicemaker
Kane Elizabeth dressmaker
Carey Annie widow
24 Kavanagh Francis J foreman
26 Brady Mary widow
McTague Thomas machinist
28 Horowitz Samuel grocer
30 O'Keefe John machinist
32 Nelson John laborer
36 Power David laborer
Marriette Jerry laborer

opp 40 *Polk St ends*

44 Baleigh William A shipper
46 Elisha Ida widow
48 Wryblesky John grocer
50 Jury Martin machinist
Swetkoski Stanley florist
Schoenberg H man jitney bus
54 Mandell John operator

HELEN from Allen's av to 774 Eddy Ward 6

Right Side

187 Powers William J laborer
Kelly Luke J laborer

Left Side

154 Hanley Peter laborer
184 Clayborne Ernest W furniture mover
Allen Edward laborer

HELME from 601 Harris av to 161 Valley Ward 9

Right Side

13 Walsh John J painter
Ayers Lorinda V widow

Desoto St crosses

29 Congdon Norman A sta engineer
Logan Catherine widow

Helme—*Continued*

33 Shurtleff Herbert F clerk
35 Morris John C bench hand
Leo Thomas piper
47 Papazian Elizabeth widow wood
4 Papazian Elizabeth widow wood

Left Side

4 Gibbons Mary E widow
18 Walsh William laborer
26 Newton Ellen widow
Ashworth Ellen A widow
30 Adalewski Angon' w'rewoker
Quinn Bernard rubber worker
32 Renzie Robert ma hinist
Fournier Ellen widow
32½ Cocke James H wood
46 Clift Charles A painter
Rose Robert R fireman

HEMLOCK from 557 Valley to Kinsley av Ward 10

Right Side

00 Revere Rubber Co Colt Plant

Left Side

00 Market Gardeners' Restaurant
00 Home Restaurant

HEMPSTEAD from 831 Elmwood av to Railroad Ward 6

Right Side

11 Madison John H oiler
17 Brown Francis D carpenter
21 Cole Harry G inspector
25 Jones Frank E editor

Left Side

14 Graham Thomas H jeweler
18 Asels Henry Robert electrician
20 Vincent Frank A motorman

HENDERSON from 598 Eddy to the river Ward 5

Right Side

Allen's Av crosses

000 foot of Curran & Burton Inc coal

Left Side

Allen's Av crosses

000 cor Allen's av, Carlson Edward teamster
Carlson Hjalmar H operative
Anderson Manders teamster

HENDRICK from 116 Academy av to Erastus Ward 10

Right Side

9 Umstead Elmer S engineer
13 Leeman William H jeweler
15 Donnelly William H conductor
Brady Catherine widow
37 *Pemberton St crosses*
49 Farrell Mary widow
Farrell Edwa d jeweler
51 Armitage Allen machinist
53 Hoagland George buyer
57 Calderone Antonio machinist
65 Mattoni Joseph milkman
Mattoni Gaetano laborer
67 Morri sey Thomas J machinist
69 Croft John J fireman
71 Cannon Francis
73 Cannon Peter C lawyer
87 *Carleton St crosses*
91 Richi Alfonse
99 DeJoseph Frank barber
107 D novan Timothy carpenter
111 Cabbell Antonio
113 Dilduff Mary widow
Hudson Nathaniel
119 Barthelmas Christian weaver
Barthelmas John J machinist b
125 Larvin John painter
Tierney Mary Miss
Cassidy J Edward weaver b

Mt Pleasant Av crosses

129 Turner William A clerk
Turner Madelene laborer
131 King Thomas salesman
137 Burns Abbie widow
Burns Charles H laborer b
139 Walling Walter A plumber
141 Pagliani Bededetto chauffeur
Powers John fileworker
153 Willock Patrick A painter
Milligan Annie E widow b
Swallow George W foreman
159 Payette Wilfred H floor finisher

Left Side

10 Johnson Almon W
16 King Michael salesman
McWilliams Catharine widow
Johnson William L salesman b
22 Doherty Florence E Mrs
28 Trayner Joseph E dyer
32 Loux Elmer E Rev
36 Boggs Fred G machinist

Pemberton St crosses

42 O'Neill Sarah Mrs
Higgins Charles L folder
68 Hendrick St Primary School
88 Jowett Christopher H grocer
Lodge Joseph

Carleton St crosses

92 Cunningham Patrick mason
Feeley William B coremaker
104 Lessard Felix carpenter
106 Carroll Bernard laborer
112 Carlton Ephraim engineer
114 Parnell Will am carpenter
Spencer Mary widow
116 Garbeau Eugene operative
Garbeau Luig operative
120 Grady Edward W filecutter
Cunningham Patrick P steamfitter
122 Hennessey William carpenter
Rossi Angelo stone setter
128 Deradoor Oscar grocer

Mt Pleasant Av crosses

134 Thornton Benjamin machinist
Flynn James J jeweler
134r Ahearn Margherite widow
Riley Thomas E chauffeur
144 Bergeron Napoleon weaver
Zinno Alfonso laborer
Enfemice Michele baker
164 Cole John ice cream mfr
Cole Manuel baker

HENRIETTA from Moy to Douglas av Ward 3

Right Side

25 Tucker Charles D laborer
Law Frank L jeweler
27 Curran Joseph weaver
Sunderland Harold operative
Decker Christopher heweler
29 Fischetti Antonio tailor
Tierney John
31 Costello Michael mason
Nolan James
41 Foster George F chauffeur
Mudrak Herman A jeweler
Dodd John grinder

Left Side

32 Sweeney Patrick J weaver
Sweeney William A carder b
Sweeney Mary E Miss
Sweeney Wm N
Gregory Thomas E electro plater
36 McGirr Arthur L motorman
McGirr Lawrence J operative
Fagan Margaret Mrs
Fagan Margaret V stenographer
42 McLinden Daniel F carpenter
56 Murray Frank operative
58 Cummings Mary A
Cummings Charles W clerk b
Andrews Arthur weaver

HERBERT from 1717 Chalkstone av Ward 10

Left Side

10 Vacant
24 D'Onofrio Gaetaneo fireman

HEREFORD from Admiral to Sunnyside Ward 3

Right Side

29 Potenza Tomasso laborer
Parisi Michele barber
Russo Filippo operative
Pesare Giuseppe operative

Clyde St ends

43 Mannarelli Petro mason
DiFilippo Paolo laborer
Manarelli Romeo laborer b

Left Side

6 Ferrar Agostino laborer
Manochia Antonio laborer
20 Cardenti Ernesti salesman
24 Ciaccia Michele carpenter
Hall Robert machinist
26 Bruno Peter barber
Dowling Henry J foreman
36 Pagano Paolo operative
40 Maguire Mary widow
42 Sweeney Eugene F weaver

HERSCHEL from 967 Manton av to 11 Klondike Ward 10

Right Side

9 Vacant
17 Kirby Michael J grocer
Cleary William F lettercarrier
23 Dudzik Adam weaver
Taylor Arthur J weaver
Proulx Matilda widow
27 Howard Harry janitor
Henlin Henry A machinist
29 Inman Leon carpenter
Vendetti Gregario washer
35 Leclair Louis weaver
Leclair Louis H car repairer
37 Henson Cornelius
41 Burns Chris J stuccoworker h
O'Sullivan Philip R laborer
55 Richards Theodore painter
Quinn Ambrose F salesman
Riley Maria widow
57 Haggerty Patrick dressertender
Wallace Margaret widow
67 Grand Champ Louis laborer
69 Harrington Mary widow
71 McGray Otis laborer
73 Webster Sarah widow
Newton Esther widow
75 Kennedy Thomas J weaver
Pelkey Elizabeth S widow
79 Moore Mary E widow
Vanhoesen Ida widow
Pierce Arnold S woolsorter
85 Roney Frederick

Left Side

6 Foresters Hall
10 White Willis W laborer
38 Fontaine John, B & S
38r Williams John F carpenter
Cummings Frank painter
40 Fisher Lucy widow
Scott Melissa widow
Fontaine Philias jr chauffeur
42 White James laborer
White Welcome laborer
44 Fontaine Philias weaver
46 Clavin Edward J loomfixer
48 Parker Peter J weaver
108 Pinney Wallace E weaver
Lakey Ralph F, B & S

HEWES from 590 North Main to opp 23 Stevens Ward 2

Right Side

3 Fine Jacob teacher
Fisher John tailor
Rosenzuiciz Hyman junk
Ricker Charles laborer
Hyman Sarah tailor
5 Dunn Bernard
Bloom Jacob teamster
7 Means Charles painter
7r Means Charles painter
15 Willenbirg Samuel machinist
19 Rosenweat Louis fruit
21 Miles Michael teamster
23 Grinnell Edwin watchman
Grinnell Charles carpenter b
Griffin Albert second hand b

HEWITT from 390 Atwells av Ward 9

Right Side

5 Piscopo Carmine laborer
DiConti Carmine laborer
Acquare Frank laborer
7 Tangelo Angelo laborer
Zaccaria Vincenzo pedler
Tonnury Abraham laborer

Hewitt—*Continued*

11 Tassinario Armando laborer
Ciberti Errico laborer
Balsifiori Vincenzo laborer
15 Schiano Giesue laborer
Erposito Nicola laborer
15rD'Andrea Dinato laborer
Esposito Michele pedler
17 Bellini Francesca widow
DiPara Tomasso laborer
Ciedietelli Luigi laborer
19 Ferrara Angelo laborer
Lepre Angelo clerk
Fregano Pasquale laborer

Left Side

6 Antonino Augusto weaver
Lonardo Antonio barber
DeAngelis Francesco, B & S
Santopietro Francesco rubberwkr
Aboticola Antonio laborer
Longobardi Nicola laborer
6rMarchetta Francesco laborer
Lonardo Edoardo barber
Pitochelli Giovanne laborer
8 Boccafuso Paoli ice cream
Pietropaoli Luigi painter
10 Calitri Francesco laborer
Bianchi Raffaela laborer
12 Rogers Elizabeth clerk b
Rogers Alex laborer b
Rogers Bernard laborer b
Pasquariello Francesco, B & S
Hackett Rosanna widow b

HICKORY from 923 Atwells av Ward 10

0 Church of Our Lady of Lourdes

HIDDEN from 262 Brown to 173 Congdon Ward 2

Right Side

3 Tully William J sec
5 Hill William florist
7 Schilling Carl A druggists' supplies
9 LeLacheure William H clerk b
LeLacheure Charles H contractor

Left Side

Prospect St crosses

42 Klein Simon junk
44 Frank Samuel pres
46 Magid Samuel M jewelry

HIGHLAND AVENUE from First to 57 Chace av Ward 2

Right Side

Second St crosses
Third St crosses
Fourth St crosses
Fifth St crosses
Sixth St crosses

000 Highland Av School

Seventh St crosses
Eighth St crosses

257 Walsh Edward J fruit
Walsh Robert J clerk b
Walsh Sarah S dressmaker b
259 Armstrong Elmer B trainman

Ninth St crosses

271 Savard Arthur printer

Tenth St crosses

287 White Willis H real estate
White Edward real estate b
297 Murtagh Esther A widow
299 Sweeney Michael motorman
303 Cox John F steamfitter
305 O'Brien William J

Eleventh St begins

309 Haworth Benjamin machinist
311 Pray Ella C widow
Pray Alphonso C clerk b

Left Side

Second St crosses
Third St crosses
Fourth St crosses
Fifth St crosses
Sixth St crosses
Seventh St crosses
Eighth St crosses

248 Richardson Tracy C battery repairman
250 Palmer Ellen L widow
Arnold Alice widow
Ramsay Lillian M Mrs steno b
Mead Ruth widow b

Ninth St crosses

HILARITY from 567 Hartford av to the river Ward 8

Right Side

27 Lambert Delphis J clerk
65 Papas John G confectioner
Cathers Samuel B expressman
Boure Francis weaver

Left Side

14 Blackman George G dresser tender
Baer William H
26 Kennerly William machinist
Clayton Margaret Mrs
Payre Aram T coal & wood
Pockup Eliza h
28 Clark Timothy J plumber
34 Plante Hermann carpenter
42 Walker William painter
44 Bank Harry woolsorter
Turner Frederick at B & S
48 Morritt William laborer
Ellsworth Agnes Mrs
Sparling John elevatorman
48rHolden William

Barbara St crosses

foot of, Claisse Francois

HILL from 39 Howard to the railroad Ward 8

Right Side

19 Brill Blumer widow
Rigney Ellen widow
25 McCabe Frank machinist
McKenna Charles E woolsorter
27 Alaire Henry car repairer
Tormay Michael weaver

37 Duhaine Joseph L jr organ tuner
Duhaine Joseph L butcher
Zimarino Michael A blacksmith

Perry St crosses

45 Farrell Mary J widow
Giroux Louis P helper
49 Casey John J tinsmith
Burke Michael hostler
Bilodeau Joseph T carpenter
Shea Mary widow

Left Side

30 Murphy Thomas R filemaker
Christenson John C at B & S
32 Maheu Albert carpenter
Reno Elizabeth widow
Vivier Herman weaver

Perry St crosses

42 Vivjere Henry loomfixer
McDonald Bridget widow
46 Gauthier Napoleon at B & S
Monahan John J engineer
48 Bertrand John E at B & S
Lawton George driver
Moffitt Henry laborer
Tambrino Frank jeweler

HILLARD from Pelham Ward 8

Left Side

2 Sutkoytis Antony weaver
4 Juchnowski John J comber
6 Skomin Vincent laborer
8 Pelczarski Frank weaver
10 Sotke William laborer
12 Siska William operative
14 Kanaeko Felix laborer
16 Fotnik Frank weaver
18 Nerah Joseph
20 Vida John weaver
22 Gumpson George F weaver
24 Borden Jane Mrs

HILLHURST from 280 Pocasset av to Laurel Hill av Ward 8

Right Side

9 Paollilli Francesco laborer
Giovannucci Salvatore laborer
Paolilli Antonio music store
DeFelice Carmino laborer
Paolilli Pamflo laborer
Pascalo Francesco laborer
11 Nassa Vincenzo laborer
13 Paolilli Music Store
15 Pelluso Teresa Mrs
Alma Giovanni operative
25 Franco Antonio operative
Vollanto Antonio laborer
Pelusso Francesco laborer
Regotici Vincenzo laborer
Abbatematteo Carmine laborer
Castrechino Giuseppe laborer
33 Masso Michael rubber worker
Masso Albino painter
37 Ferrente Giuseppe foreman
Ferrente Francesco laborer
Ciancola Costantino laborer
45 Lombari Giuseppe laborer
Cardillo Vincenzo laborer
49 Angalano Salvatore jeweler
Troia Paolo concrete
Roti Peter laborer
53 Zoglio Agostino laborer
Napolillo Angelo laborer
63 Tarro Michele laborer
Tarro Giuseppe salesman
Tarro Thomas clerk
77 Zomba Pasquale laborer
D'Arezzo Luigi laborer
Candelmo Giuseppe laborer

Left Side

8 Santa Maria Giuseppe laborer
Tolino Antonio laborer
10 Geremia Luigi grocer
Milochero Luigi laborer
Conte Onorato laborer
16 Lutrario Carmine
DeEricco Leonardo laborer
Milochero Luigi laborer
Conte Onorato laborer
24 Almagni Concetta midwife
Almagni Flippo laborer h
Ferrucci Giuseppe operative h
28 Farlagieri Giovanni laborer
Rotondo Francesco laborer
34 Rotonde Sebastiano laborer
D'Arezza Gennaro laborer
36 DeSantis Vincenzo grocer
Greco Antonio laborer h
42 Ricci Joseph laborer
Iodicci Joseph laborer
44 Politelli Antonio operative
Brunetti Bartolomeo laborer
Uneero Vincenzo laborer
60 Rotono Antonio laborer
Collozzi Giuseppe laborer
Torchetti Antonio laborer

HILLSIDE AVENUE from 1335 N Main to city line Ward 2

Right Side

17 Wynne Frederick A salesman
19 Ells Charles H blacksmith
21 Fallows Samuel painter
23 Tew Mary E widow
27 Yanyar Adolph
33 Dodge Adelbert L mgr
41 Ross Elmer W civ engineer
Kent Mabel
Kent Anna

Highland Av ends

49 Harrington Ellis E electrician
Wunsch Ehrhard L butcher
49rBeachen Albert E teacher
Lord George C electrician
59 Houston Frank J cigar mfr
65 Stevens Thomas H
67 Painter Anna H widow
Painter Julia E steno b
79 Kiley Edward molder
81 Crawley Timothy W conductor
103 Killeen John A engineer

Left Side

16 Davis Walter S theatrical prop
Davis Edwin S foreman b
20 Parker William H sec
26 DeLarm Frank C motorman
28 Blake Charles W gen mgr
Woodbury Augusta H widow b
34 Farren William A Rev

opp 40 *Highland Av ends*

Hillside Av—*Continued*

46 Pierce Arthur H foreman
48 Saywell Frank R tailor
50 Black John F civil eng
Shanley Thomas conductor
54 Doyle John plumber
56 Decker Albert M b
Decker George H grocer
62 Daniels Archibald railroad man
64 Thurm Charles A ins agt
68 Brenner Adolph jeweler
76 Carr Andrew S toolmaker
80 Hitchen Joseph polisher
96 Cassidy William F gardener
Cassidy William F jr milk b
Cassidy Albert L chauffeur b
98 Casey Martin
Casey Susan B stenographer b
104 Kennedy Edward J meatcutter
Locklin Harry electrician
106 Diggle Charles H draftsman
Pierce Frances H Mrs
108 Daniels Willis W clerk
110 Allen H Raymond leatherworker
112 Donahue Henry C
Butler Francis
114 Calverly Ernest C molder
120 Hess Henry jeweler
Hess Henry J toolmaker
Hess William F toolmaker b

HILLTOP AVENUE from 737 Smith to Eaton Ward 3

Right Side

59 O'Connell Jeremiah E lawyer
63 Vacant
67 Vacant
69 Rawden James inspector

Left Side

44 Downie David T bookkeeper
46 Mason Charles J salesman
58 Graves Benjamin P designer
60 Reagan John J real estate
78 Lovett William F mail carrier
00 Vacant
86 McGowan Lewis lawyer
88 McKenna Anna widow
96 Keane Augustus S mail carrier

HILLWOOD from 193 Whitehall to Cranston line Ward 8

Right Side

35 Bergeron Edmond carpenter
37 Hawken Henry chauffeur
39 Patt Edwin A conductor
41 Mathewson Martha E widow
43 Vaughn David E machinist
Vaughn Elizabeth M widow
Greene Bertha J Mrs b
45 Dexter Merrill L carpenter
Hogg Isabel E Miss
Dexter Harold K salesman

HILTON from 220 Willard av to 359 Public Ward 5

Right Side

11 Kaufman Louis trucking
Kearns Peter trucking
15 Ivorcia Co The
17 Bomes Simon bottle dealer h
Barrette John boilermaker
19 Kaufman Israel pedler
Zalk Philip
Miller Herman jeweler
Barash Bertha jeweler
Connelly Gustave bartender
Frank Liza jeweler
29 Bercovitz Adolf junk h
31 Kaufman Simon pedler
Rodnesky Nathan junk
Herzon Annie widow
33 Gorman Isaac tailor
Buchalter William
Komiskey Max pedler
35 Kaufman Jacob pedler
37 Kaufman Max
Lipsky Benjamin laborer
Wasserman Rosa widow
39 Botvin Freda Mrs
41 Kaufman Harry pedler
47 Conlon Charles
Leddy Margaret widow

Bogman St crosses

57 Collins Frank A chauffeur
Spilow Henry chef
59 Wike Fred laborer
63 MacTyr William C palsterer
Rice Joseph fireman

Left Side

10 Lavine Frank machinist
Riminick A junk

Ash St ends

16 Rhian Louis blacksmith
28 Polofsky Louis blacksmith
30 Polofsky Louis blacksmith
32 Polofsky Joseph machinist
36 Rekrut John carpenter

Pilgrim St ends

58 *Bogman St crosses*
62 O'Rourke Margaret
64 Tishler Morris junk
Musen Julius bookkeeper

HOLDEN from Promenade to 210 Orms Wards 3, 4

Right Side

23 *Beach St ends*
43 *Woodland St ends*
59 Johnson Emil machinist
Thompson Edwin machinist
Thompson Waldo R printer b
Carr George at B & S

Brownell St ends

73 Sweet Ralph A physician
75 Macleod Jessie A widow
79 *West Park St crosses*
95 Coyle Mary widow
97 Bennett Jennett C Mrs grocer
99 Favicchio Anthony shoe repairer
101 Black Allan A asst supt
103 Davenport Ethel
Doten Elmer C inspector

Jewett St crosses

119 *Smith St crosses*
135 Colonial Hall

141 Berry William A, P F D
Berry Edna L Miss clerk
145 Kinney William B
Kinney W Harris J at B & S b

Common St crosses

159 Palmer Benjamin mach
165 Allard Frank E machinist
Allard Carl E patternmaker b
Howard John J machinist
Howard Marie R teacher b
Howard Vincent A clerk
167 Castonguay Louisa grocery
Castonguay Elizee J draftsman
173 McKenna Owen carpenter
Whelan John laborer
173r Sloane Mary widow
Thorpe Barbara widow
177 Schneider Kilian tailor
Kerwin Albert mach
Lamberton Margaret
181 Carr Arthur at B & S
Bourguignon Marguerite Miss
Lander Catherine Miss
189 Fitzpatrick Mary Miss
Nadeau Joseph A machinist
Upton John Q clerk
Fitzpatrick Joseph machinist b

Left Side

24 Brown & Sharpe Mfg Co
56 Randall Mary widow
Randall Jessie saleswoman b
Farley N I Mrs
62 Place Joseph A engineer
Place John clerk b
Broden Gustavus D at B & S
82 *West Park St crosses*
86 Knoop Theodore W
Sherman Arthur L salesman
88 Brown A Hermann mfg jeweler b
Brown Bertha M, Public Library
90 Kelly Michael dyer
Kelly Mary widow b
Kelly Alice C milliner b
92 Lundstedt August machinist
94 Wesley Ernest G Rev
102 *Jewett St crosses*
104 Kern George F at B & S
106 McCarthy Michael J mach
Underwood Robert knitter
108 Bachand Albert J pianotuner
110 Matteson Curtis W gasoline dlr
Reardon Frank truck driver
112 Killoran Ellen L Miss teacher
114 King Mary J widow
French Irving salesman
120 *Smith St crosses*
128 Brissette Samuel painter
134 Lawson Charles Mrs
Seamans Charles S
144 Henry Jessie widow
Healey Joseph R meat cutter
148 Raiche Paul A experimental eng
Corbett Edmund M clerk
Lewis Frank bookkeeper

Common St crosses

152 Seagraves James driver
154 Henderson James jeweler
Brown John F at B & S
156 Devine George F driver
Devine Helen V operative b
Devine James F chauffeur
162 Walsh Patrick J bookkeeper
Lundin Axel C tailor
166 Jorgensen Harriet widow
170 Schaff Mary Mrs
174 Brissette Joseph polisher
Lavery William jeweler
Smith Margaret widow
176 Weiner Abraham charcoal
Krohnson Louis brush mfr
Krohnson Harry salesman b
Krohnson Joseph salesman b
Krohnson Charles salesman b
178 Goldberg Abraham junk
180 Kniznik David S driver
182 Marcus Joseph clerk
Berman Max bags and burlap
184 Walsh James J foreman
186 Rowland James at B & S
188 Mayberry Frank O teamster

HOLLIS from 53 Diamond to 424 Cranston Ward 7

Right Side

Parade St ends

35 Ingham Frederick inspector
Lindsey Richard salesman
Con oy William H painter
37 Cranston P Harris at Gorham's
Leach William
39 O'Hara Peter J shipper
Haskins Charles F doorkeeper
41 Petzka George W painter
McBride Mary A matron
McBride Margaret widow
43 Bixby E Merle dept mgr
Phillips Charles A clerk
49 McNamara Leo J salesman
Fish Elizabeth F Mrs
Mulholland John J spoonmaker
Mulholland Joseph wood turner

Left Side

2 Flemming John shipper
4 Marshall Rebecca
8 Hughes Ellen T Miss
Hughes Annie E clerk b
Clark Fanny boxmaker
10 Levens Mabelle b
Levens Oliver W teamster b
Levens Clistz widow
12 Johnson Jesse teamster
Brown William janitor
Brown Mary widow
Brown Earl laborer
16 Hamblin Leci H N janitor
Holmes Emily Mrs
18 Vacant
20 Gaudette Lawrence b
Gaudette Alcide machinist
McMullen Thomas H machinist
Donnelly Catherine Miss
Stephenson Luther meat cutter
22 Clarke Charles S teamster
24 Abbott Nellie G b
Abbott E R machinist
Yerrington George R draper
26 Miller William G toolmaker
Reynolds Arthur locksmith

Hollis—*Continued*

28 Munkittrick Herbert conductor
30 Vacant
34 Hathaway Nathaniel G wirewkr
Sweet Stephen musician
38 Willard T Russell tchr dancing b
Johnson James railway worker
42 Hazard Walter E lineman
Seekell Lydia N widow
Seekell Marion R b
44 Barid James molder
Carpinelli Nicholas barber
50 Dupre George D carpenter
Whelan Peter F wire drawer
Chapdelaine Oliver

HOLMES from 24 Algonquin to Mashapaug pond Ward 7

Right Side

21 Trapp Percy J die hardener
Thurber Walter at Gorham's
23 Gustafson Charles motorman
Franzen Frank farmer
35 Shakel Albert engraver
37 Crudgington Arthur mgr
Kihlberg John E machinist
43 Berntson John A machinist
45 Fernstrom John carpenter

Crescent St crosses

71 Koran Samuel H mgr

Left Side

2 Start George P silversmith
6 Miller Frank M police
12 O'Neil Thomas police
Bowes Thomas at Gorham's
14 Rawcliffe Robert plater
20 Whitaker Edward silversmith
Cross Thomas W toolmaker
32 Nicholsen Otto M painter
Sanford Charles H conductor
36 Neary Frederick H silversmith
40 Dearnaley William clerk

HOME AVENUE from 1115 Chalkstone av to Whitford av Ward 10

Right Side

7 Hannah Alexander grinder
9 Whitehead Arthur compositor
25 Lovett Wm H teamster
Connor Andrew painter
29 Oberg Oscar machinist
Pearson Andrew machinist
37 Sullivan John laborer
Sullivan Daniel mason b
Herzog Mary G widow
47 Lovett Charles butcher
Lovett Joseph P driver

Molloy St crosses

65 Paterson John elevator constr
Jarve Hamilton laborer
95 Whitford George N
Matteson Mary A widow b

Left Side

16 Schofield Samuel machinist
18 Fayne Owen F fireman
20 Reilly Thomas F at B & S
22 Petteruti Joseph machinist
24 Petteruti Carmine toolmaker
Cappelli Edward jeweler
34 Reynolds John laborer

Molloy St crosses

84 Johnson Samuel A
Johnson Walter F bookkeeper b
86 Kiernan Patrick laborer
Bod Carl leather worker
96 Toppi Leonardo laborer
Toppi Philip clerk
104 Curran Peter foreman
Dean Charles H
Ferry John conductor

Glover St begins

120 Gilloly James policeman
Reeney Francis printer

HOMEFIELD AVENUE from 7 Buena Vista av southerly Ward 10

Right Side

9 Knowlton George A engineer
Knowlton Harold R, B & S b
Eastman Clara widow
45 Cyr Albert
69 McCartin James

Left Side

10 Blessing Mary E widow
Blessing Alice M teacher b
Blessing Irene M teacher b
38 Heath William A
52 Guthrie Roger

HOMER from 1397 Broad to Roger Williams Park Ward 6

Right Side

47 Murray William vet surgeon
83 Gracia Frank barber
85 Nickerson Elijah jeweler

Left Side

12 Vaughan Herbert A silversmith
16 Carr Arthur E sta engineer
20 Johns William foreman
24 Carlston Gustav machinist
28 Paulson Talis plumber
30 Jennings James W jeweler
32 Bell Charles W electrician
Irons Harrison W compositor
42 Burch William chauffeur
126 Hogan Powell jeweler

HOMESTEAD AVENUE from 770 Potter av to 552 Huntington av Ward 7

Right Side

5 Kelly Catherine E widow
Kelly Anastasia bookkeeper b
7 Dillon Goerge jeweler
Mild Michael at Gorham's
11 Jolicouer Desire C blacksmith

Anthony Av crosses

41 Dewitt James J brewery worker
Milligan William T steel hardener
45 Larus Joseph painter
Hindelmayer Bertha widow
45rCassidy James laborer
49 Tongue Thomas silversmith

Left Side

12 Winters Mary A widow
Keane Susan H Mrs steno b
12rBurns Samuel A compositor

18 Powers Richard J, P F D
28 Studley James P at Gorham's
Wotton George F at Gorham's

Anthony Av crosses

32 Bohan Patrick nickelplater
Bohan William clerk b
40 Ellinwood Edwin C jeweler
44 Hurn Francis widow

HONEYMAN from 16 Atwells av to 31 Broadway Ward 4

Right Side

1 Henry Louise Mrs

HOOPER PLACE from 11 Linton to 1062 Chalkstone av Ward 10

Right Side

5 StGermain Adelard filecutter
9 Warburton William auto repairer
Mack George C
15 McNamara William F weaver
Martin Eliza widow

Left Side

12 Migliozzi Nicola fileworker

HOPE from India to city line Wards 1, 2

Right Side

Tockwotton St crosses

Armstrong Av crosses

Wickenden St crosses

47 Horton Herbert trucker
Gawdey Cora saleslady
49 Fairbanks George W apothecary
Alvernaz Agnello bottler h
51 Rodas Rodrick baker
57 Alvernaz Agnello bottler
59 Corcoran Vincent chauffeur b
McCarthy Daniel T blacksmith
61 Braley Walter H laborer
Burgess Frank
63 Melody Nellie
Jacobs John tailor
63rStapleton Tobias carpenter
Smith Bernard laborer
65 Hogue Nora widow
Gallagher Patrick trackman
67 Sullivan Thomas clerk
Duffy Patrick laborer
69 Murphy Michael J laborer
71 Hickey Jennie A Miss grocer

Transit St crosses

73 Amaral Milton grocer
75 Vargas Frank baker
Butler Johanna widow
77 Sugrue Timothy laborer
Almeda Charles F laborer
79 Murphy Mary widow
Frackelton Mary Mrs
81 Brennan Edward
McCloskey Ellen

Arnold St crosses

83 Campbell Edward physician
85 Fleming Bridget Mrs
Fleming Robert clerk
87 Cronin Dennis E
Newton Robert E foreman
91 Sullivan Dennis laborer
Murphy Henry H plumber
93 Hooloian George shoemaker
95 Leonard Sarah A dressmaker
Wiles Fannie clerk
O'Brien Mary Mrs
Burdick Elizabeth Mrs
Sulloway Arthur H conductor
Gorton Ellen F widow
97 Finkelstein Joseph market

John St crosses

99 Saura Angelo M variety
101 Ferreira Theophylo dentist
Gonscalves John baker h
103 Brinkman William G shipper
105 Mayflower store
107 Magnan Eugene driver
Brunstein William grocer
109 McInnes Duncan lineman
111 Green Mary M dist sec

Willams St crosses

115 Goff Daniel C
Waterhouse Charles A silversmith
Hopkins Stephen b
117 Murray Georgina widow
119 Whipple Lonie J dressmaker
000 Hope St M E Church

Power St crosses

123 Tobin John A
125 Smith Sibley architect
129 Smith Kendall K prof B U
131 McGuinness Edwin D Mrs
133 Stranahan Farrand S investments

Young Orchard Av crosses

Benevolent St crosses

157 White Wm Wurtz Mrs
165 Smith George M
Smith Hope Miss b

George St crosses

169 Matteson Frank W manager

Manning St crosses

179 Baker Esther H Miss

Waterman St crosses

193 Chaffee Everitte S lawyer
199 Hunter Duncan Mrs

Angell St crosses

211 Barrows George S
217 Horton Bertrand J

Stimson Av begins

219 Vacant
000 opp Bowen, Dexter Asylum, Frank Matthews supt
Crowley Michael farmer
Burke Michael farmer
Lynch Timothy farmer
McLee Thomas fireman
Matthews Alice E matron
McCall Celia Mrs ward matron
Bissell Mary E nurse
Galvin Patrick farmer
Carter Carrie D Mrs clerk
Donovan Daniel farmer
Thomas Charles engineer
Crowley Cornelius farmer
Bowen B Teresa
Barnes Cora B seamstress

Hope—*Continued*

Dexter Asylum—Con
McHugh John nurse
Cull Julia domestic
Gordon Nettie B nurse

Lloyd Av crosses

245 Sack A Albert treasurer
Oakes Annie M nurse
249 Preston Walter L fruit
Preston Whiting H b
Preston J Hayden student b
255 Pond Frank M
257 Moses Brown School
Seth K Gifford principal
Simmons Lillian B secretary
Henderson Oliver J B head master
Mostrom Esther office asst
Richardson Phyllis
Waughtel Samuel H teacher b
Buffum Edith L teacher b
Hersey Maude W Mrs h mother and special teacher
Sparrow Marion C teacher
Fowler Maude A teacher
Phillips J Ivan teacher
Bradley Augusta teacher
Carroll May nurse
Partch Pauline teacher b
Spofford F Lillian matron b
Sargent Joseph E chief engineer and head of farming grounds
Fowler Maude A teacher b
Gifford Mary A Mrs girls' prin
Bacon Clara G Mrs teacher b
Harris M Gwendolyn teacher b
Metcalf Robert D teacher b
Zook Allen teacher b
Campbell Richard teacher b
Thomas L Ralston teacher b
Cummings Oliva Mrs matron
McCorison Annie E matron b
Pitman Sophia L teacher b
Polly Ruth teacher
Wheeler Frances E girls' precept
Battey Thomas J teacher
Gifford Philip C
305 Holbrook Charles W raw hide
Howard Ida L widow b
Jeffers Carrie E b
307 Holmes George H jeweler
313 Bronson The Misses School
Bronson Cornelia C Miss h
Bronson Caroline A Miss h
Curtis Oriana widow rms
Potter May J steno rms
Horton Edgar K Mrs rms
Holden Isabel D Mrs rms
Griswold Florence teacher rms
317 Vaughn William P pres
319 Sweeney Edward G foreman
321 Woolf Isaac cornices
Woolf Peter J b
000 Hope St High School

Alumni Av begins

345 Lee Thomas Z lawyer
349 Camfield John E grocer
Harrington Mary Mrs
Young Margaret Miss

Olney St crosses

367 Benson Josephine A Mrs
369 McGovern James J lawyer
377 Sanborn Harvey B physician

Carrington Av crosses

383 Taber Alfred H clerk
391 Damitio Albert H Mrs
Damitio A Hawes clerk b
Lyon Baxter Mrs b
393 Talbot Ernest D box mfr
Potter Isabel Y Mrs milliner
403 Paine Annie F Mrs
Paine Arthur S surveyor
Paine Gertrude A bookkeeper
409 Johnston Margaret
411 Brackett Willard A accountant
413 Donovan Julia A Mrs
Donovan Ethel steno
415 Parkinson James M physician
000 Hope St Primary School

Montague St begins

433 McCanna Francis I lawyer
435 Avery Abraham P mgr
Field Henry H
Creamer John A
443 Gilbane William contractor
453 Littlefield M Belle Mrs

Doyle Av crosses

Observatory Av crosses

475 Bevan Alexander inventor
Bevan Ralph H student b
477 Ballou Henry W consulting eng
483 Hughes Edward A janitor
McCormack George E treas b
McCormack Mary T teacher b
McCormack Jane C clerk b

Phillips St begins

487 Smith Elmer C Wilson teacher vocal music
489 Kingsbury Frank D restaurant
Reeves Frank D insurance
491 Smith Mary L widow
493 Lenz Anna A widow
Armington Willard
497 Finlayson William Mrs
Buffum David
511 Israel Fred M salesman
Reed Ralph W salesman
Duckworth Ida
513 McNally Daniel R physician
515 Fisher William C
517 McLeod John contractor
525 Smith William grocer
Smith Frederick A physician b
Smith Mary E music teacher b
Gillard Emily Mrs b

Cypress St crosses

533 Wood Ralph A dentist
535 Shippee Harold
539 Riley Mary A widow
Riley Mary A b
541 Hamburger Jacob M office mgr
549 Streeter Frank E teacher piano
Brown James machinist b
Brown Hugh machinist b
551 Rogers Anna L steno
Rogers Fred J b
561 Tyron William A automobiles
563 Thayer Oman G

Larch St crosses

567 Bennett Albert J real estate
569 Myrick Theodore A
571 Platt Charles E salesman
573 Annan George H asst supt
575 Underwood Grace F
Fletcher Lucy E Miss b

Poplar St begins

591 Monroe Byron I conductor
595 Curtis George F salesman

Forest St crosses

599 Stewart Bingham C foreman
Codding Lillian G b
605 Kingsley Nathan G principal
Brew Elizabeth A Miss nurse

Whiting St begins

617 Campbell William H clerk
621 Clark Harry P florist
David William H b
Ward John W foreman b
625 Prescott Washington R lawyer
627 Doeg George C Mrs
Doeg Beatrice E steno b
Doeg George C machinist

Fisher St begins

635 Conley Ellen widow
Conley John clerk b
Conley Parker A jeweler b
000 Church of the Redeemer

Savoy St begins

659 McCaffrey Jerome J physician
Cooney Annie F teacher b
661 McDevitt William dry goods
665 Sheehan Patrick H police
667 Welsh Frank A bookkeeper

Lewis St begins

683 McCarthy Edward L asst P M
685 McCarthy Mary D widow
McCarthy Joseph A teacher
687 Sackett Louis lighting fixtures
689 Israel William salesman
McKay J Colin druggist
693 Klein Abraham H woolens
695 Vacant

Mayflower St begins

705 Pearson Samuel H supt
707 Wheeler Chauncey E
709 Page C A
771 Densberger Harry L mgr
713 Shaw James jr architect
Shaw Rosamond b
Shaw Madeline b
Shaw W Hartwell insurance
715 Montgomery Frank A engineer
719 Jordan Edward C jeweler
Fox George E salesman
Fox George J cornice maker
Fox Mary F teacher b
721 Louis Porcelli

Braman St begins

725 Blackstone Pharmacy
729 Jizzarelli Michael shoe repairing
731 Bessette Alfred S market
737 Hope St Market

Rochambeau Av crosses

751 Rochambeau Av School
769 Johnston Bros florists
Johnston Charles J florist
Johnston Edmund J florist
771 Peterson Amanda H variety
Peterson Olga M variety
773 Patterson Robert P asst engineer
McConnell Frank B salesman
775 Nicholson Thackray Co The grocers

Burlington St crosses

793 *Lauriston St crosses*

815 *Fourth St crosses*

825 Hope St Garage Company
827 Manning James at Gorham's
831 Rigby Sadie Mrs
Slavin Lillian M operative b
Slavin Elizabeth widow
835 Corcoran William F
Caddell Cora Mrs

Fifth St crosses

849 Magee Samuel J operative
Magee George S b
853 Aspinwall Mary widow
855 Peters James mgr
857 Clare Charles salesman
859 Trenberth John H Rev

Sixth St crosses

865 Johnston Harold carpenter
Gardner William E tinsmith
871 Grifith Archibald J machinist

875 *Overhill Road crosses*

895 *Ogden St begins*

921 *Methyl St begins*

937 *Eighth St begins*

937 *Eighth St crosses*

941 *North Av begins*

Blackstone Boulevard ends

000 Dickens George W cigars

Left Side

Tockwotten St crosses

28 Morrison Roy foreman
34 Sullivan Catherine J widow
Sullivan Daniel J at B & S

Armstrong Av crosses

36 Rogers John carpenter
Marston George S conductor
38 Healy E F

Wickenden St crosses

48 Gorman Daniel undertaker
Basso Mary Mrs
Basso Rose nurse
50 Gorman & Son undertakers
54 McDonald John F clerk
Sullivan Charles H variety b
Mulry John H fireman b
Mulcahy Susan

Sheldon St ends

66 Riley Hugh F steamfitter
Crosson Julia Mrs
Hill Hugh J agent
Hill Hugh T clerk b
68 Wein Annie dressmaker
70 Murphy Thomas clerk
Devide Michael laborer

Hope—*Continued*

72 Ellis John D jeweler
Stang William A engraver

Transit St crosses

74 O'Reilly Thomas J dry goods
Fisher Annie widow
O'Reilly Ella D milliner
76 White Patrick fireman
78 Murray Michael laborer
82 Harrington Timothy fireman
Gorman James D undertaker
84 Gallagher Matthew filecutter
Smith Peter H laborer

Arnold St crosses

00 c Arnold, StJoseph's R C Church
92 Blessing Peter E Very Rev, V G
O'Malley Rev
Greenan James E Rev
McLaughlin John F Rev
McCawley Rose housekeeper

John St crosses

100 McCarthy & Cleary market
104 Rankin August T barber h
108 Quinn John C lawyer
Quinn Helen M teacher b
Holmes Charles P chauffeur

Willams St crosses

116 Vacant
122 Michelovitch Isaac real estate
Rothlon Abraham salesman
Francis Isaac M inspector

Power St crosses

128 Simonds Philip, Red Cross Home Service
130 Bancroft Edward R broker
134 Monohan Thomas F undertaker

Charles Field St ends

148 Samways Alfred G butler
Ahern Catherine F Miss
154 Taft Robert W treasurer

Benevolent St crosses

160 Vacant

George St crosses

170 Gammell William
Gammell William jr b

Manning St crosses

180 Faunce W H P pres B U
190 Chace Anna H Miss
Chace Elizabeth M Miss

Waterman St crosses

196 Jackson Benjamin M banker

Fones Alley ends

198 Jones E Fielding
200 Kalloch Lewis H dentist

Angell St crosses

216 Mary C Wheeler School

Meeting St ends

230 Aldrich Charles T cotton goods
Aldrich Henry L jr cotton goods
Melody Nellie Miss housekeeper

Cushing St ends

Bowen St ends

Brook St ends

240 Gale Frank W

Lloyd Av crosses

248 House Garry C
250 Cheesman James E mgr
252 Tripp Frederick E tailor
Tripp Amy F landscape architect
254 Ham Livingstone lawyer

Keene St ends

298 O'Connor Charles M plumber

Barnes St ends

Thayer St ends

306 Mahoney Michael P physician
308 Tripp Annie L & Jessie Misses

Olney St crosses

350 McNutt Robert
352 Toye Charles B deputy assessor
Toye Alice G b
Abbott James A
354 Backus Charles P supt
356 Rogers Ida E widow
360 Edwards James L salesman
Edwards Annie M
Edwards Helena M F b
Edwards Lawrence H provisions
362 Merrill Mary E S widow
364 Wilbur Hannah P widow
Wilbur Fannie B teacher b
366 Johnson Nellie G teacher
Robinson Effie
370 Tully James B Mrs
Tully Marguerite teacher b
Tully Annie Miss b
Tully Sara G teacher b
Tully Alice teacher b
374 McMeekin William accountant
376 Patterson Joseph gardener
Patterson Archie F cotton yarn

Carrington Av crosses

282 Sears Henry K instructor
384 Moffitt Hugh carpenter
Moffitt Jeannette B teacher
390 O'Connor Ellen T florist
Clayton Ernest bookkeeper
398 McCarron Eugene florist
402 McCarron Ann widow
McCarron Edward J florist
McCarron Mary A clerk b
McCarron Ann stenographer b
McCarron Eugene florist
410 Turner Wm H janitor
Turner Edward G laborer b
412 Robinson John R laborer
Robinson Herman V chauffeur
Walker Maud B Mrs
Walker Emil U clerk
Robinson Grace S b
420 Cash Harry A taxidermist

Howell St ends

424 Grant Allister F carriage painter
Grant Mabel S sec
Grant Wilmot T chainman b
438 Heath Convalsecent Home
Heath William H
O'Neil Sarah U nurse b
448 Vaill M Ella widow

Doyle Av crosses

458 Sisson Elizabeth widow
468 Collins James H
Collins J Franklin pathologist

478 Preston Florence B music teacher
Ryan John E painter

Pleasant St ends

484 Boyle John W insurance
000 cor Mount Hope Av, Free (Evan) Cong Church

Mount Hope Av ends

520 R I Inst for the Deaf
Hurd Anna C principal
McSwain Mary teacher
Emory Ruth C teacher
Burke Mary E teacher
Tafft Marguerite W teacher
Savage Julia W teacher
Morrow Louise F teacher
Henderson Catherine supervisor
Sullivan Sarah laundress
Kiernan Bridget laundress
Hallberg Swen O fireman
Nelson Margaret A teacher
Clarke Belle J matron
Wolstenholm Anna nurse
Williams William helper
Kendall Edith F teacher
Finn Bessie teacher
Shillady Wilma teacher
Cunningham Margaret teacher
Donneley Katherine teacher
Helberg Tow supervisor
Poutre Mary L supervisor
Rorke Katherine supervisor
Moran Lida cleaner
Stuart Janet maid
Rogers Emma supervisor
Reynolds Maria cleaner
MacKay Euphemia supervisor
Mantzke Ella supervisor
Hayman Annie supervisor
Murphy Annie asst cook
Manchester StSelenia supervisor
Vigeant Joseph kitchenman
Westerman Mary laundress
McCall William cook
Foley Delia cleaner
Stuart Jane night watchman

Cypress St crosses

536 Shatkin Louis
540 Newcomb Louis K clerk
544 Dwyer John H compositor
Dwyer Julia A teacher
Dwyer Julia A teacher b
Dwyer Margaret R
546 Chase Theodore F
Chase Emma M steno b
Chase T Frederick sergeant b
550 Ryan Joseph S
Ryan Mary G bookkeeper b
Cain George E clerk b
552 Withington George E jr provisions
556 Coop Albert B teacher B U
558 Donnelly Frank M ins agt
562 Florance Frank C
564 Manion Joseph clerk
McCarthy Dora
McCarthy Catherine

Larch St crosses

568 Schott John N
574 Abbott Charles L provisions
Abbott Harriet L teacher
576 Foley John J supt
578 Cooper Theresa L widow
Cooper Charles F collector b
580 Reddington Elizabeth Miss
Reddington Catharine b
Reddington Jennie dressmaker b
Reddington Celia dressmaker b
Toole John F b
594 Pearson John O lunchcart
596 Frederick Edward H sales mgr

Forest St crosses

600 Bowen Richard insurance
Sword Carrie M widow
Bethel Maria L widow
606 Cottam John R real estate
Cottam Sarah A
Cottam Gertrude
Cottam Annie
608 Rice Grover publisher
610 Conroy Maurice P steno
612 Holden John W W salesman
614 Carroll Robert F foreman
616 Bates A Blanche
618 Neilan Francis H typewriter sup
620 Baker G Albert grocer
622 McTeague Mary E widow
Cafferty Margaret J b
624 Fuller Walter M oil mfr

Elgin St ends

634 Blake Alonzo machinist
642 Noons Edward J lawyer
Noons Margaret widow b
644 Beckett Francis H surgeon
Beckett Ellen widow b
Trimble Martha E widow b
648 Jackson Glenn D supt
650 McDevitt John N
654 Gilman Ray E instructor B U
656 McGreen Thomas plasterer
McGreen John F com trav b
McGreen Thomas E dentist b
McGreen Joseph E P O clerk b
McGreen Frederick G salesman b
658 Russell John H dentist
660 Lindsay Annie G widow
Lindsay Ethel L teacher b
Lindsay Gertrude H mgr b
Pohlsen Johanna widow b

Hart St ends

666 Laidlaw Guy floor mgr
Chatto Thomas b
670 Joyce J Edward salesman
672 Johnson Nels lineman
676 Sisson Emma I widow
Brown Wallace R teacher
Brown Eva H widow
680 Bullard Edwin E sales mgr
682 Gray Matthew B
682 *Dana St ends*
700 Brown Edward C teacher
702 *Langham Road ends*
000 cor Rochambeau av, Fourth Bapt Church
730 *Rochambeau Av crosses*
736 East Side Pharmacy
Davis Julius M druggist
738 Davis Julius M automobile sup
748 Tasty Bakery

Hope—*Continued*

750 Hope St Tailoring Co
752 Mayflower Stores The grocers

Glendale Av ends

772 Carroll John H carpenter
Carroll May L teacher b
Carroll Isabel R teacher b
Carroll Emmett R clerk
Carroll Thomas F carpenter b

Burlington St crosses

780 Bearse William H engineer
784 Hough Edith
788 Taylor Fred mgr
Taylor Grace V cashier b
Taylor Ethel L steno b
792 Dorz Hermann T salesman

Lauriston St crosses

798 Domina Eli machinist
Domina Flossie M bookkeeper b
800 Domina Frank E druggist

Fourth St crosses

818 Gunning John F nurseryman
820 Sparrow Charles E piano tuner
Sparrow Nellie widow
Wade W Robert mgr
822 Ruoff Fred H confectionery
828 Pray Henry A civil engineer
830 Clayton Chester T printer
Bene Charles P salesman

Fifth St crosses

840 Hubbard Adin S accountant
842 Fuller Walter A
Bowen Walter S b
850 Clark Leslie K teacher
852 Kelly John J mgr
Kelly Rose M steno b
856 Barney John H motorman
Barney Giles motorman b
858 Williams Curtis F salesman

Sixth St crosses

872 Dealey James Q prof

Overhill Road crosses

890 Fitzmaurice Reginald D gen supt N Y, N H & H R R
Fitzmaurice James E fireman b
900 Dalton Thomas F

Bazard St crosses

916 Vacant
918 Vacant
922 Woodmancy Walter H bookkeeper
928 Vories Lawrence F mgr

Eighth St crosses

940 Ferreira Theophylo dentist
944 Gavitt Harold E asst mgr

Ninth St ends

Tenth St crosses

964 Vacant
966 Morrin Ellen widow
Morrin Charles M asst supt
996 Logan William R foreman
Maguire John T typist

Eleventh St ends

1000 *Twelfth St ends*

1012 *Chase Av ends*

HOPKINS from 52 South Main to 262 Benefit Ward 1

Right Side

9 Planovsky Wincent tailor
Blanchette Arthur

Left Side

8 Burgess Elizabeth Mrs
Walsh George T painter
10 Greene Florence C
Garrison James C rms
O'Keefe Walter physician
Hess John R jr reporter rms
12 Riter Nathan tailor

HOPPIN from opp 57 Bassett to 215 Point Wards 4, 5

Right Side

5 McDermott Harry J chauffeur
9 Nichols Fred H
Nelson Emily E Mrs
Hadley Ernest
Cullen Bernard printer
11 Kendall Arthur R painter
Manson Nanny Mrs
Moody Chester V electrician
Burke John F violin maker
17 Vacant
23 Greenwood Margaret A widow
Gormley Delia widow

Left Side

Elm St crosses

10 Johnson Martin assembler
Clason John H machinist
12 Lawton Robert D painter
McCormick Catherine A widow

South St crosses

18 Bell Sarah widow
Clancy John T driver
22 Stott Mary Mrs
Hickey John carpenter

HORTON from Northup av to Ledge Ward 3

Right Side

13 Martin Francis provisions
Greene George V filemaker
15 Gray John J operative

Left Side

14 Croce Veto laborer
16 Arnold William J fireman
Wood Robert F student
26 Carosi Erneste laborer
30 Connone Lorenzo
34 Colapietro Ettore laborer
44 Rafferty James
Rafferty Edward polisher

HOSPITAL from 18 Bassett to opp 594 Eddy Wards 4, 5

Right Side

1 Goldberg Michael grocer
3 Harney Daniel V machinist
5 Mason Sidney S laborer
O'Brien Merrill carpenter
Enders William C refiner
7 Jacques Sauvabeau machinist
9 Burns Catherine widow
11 Neff Nellie A rooming house
15 Stewart George W roominghouse

19 Greene Mary A boardinghouse
21 Morrisette Mary widow
Kelley Patrick E inspector
23 Oliver Joseph A driver
Johnson Carl B at B & S
Liacopoulos Costos cook
25 James George L janitor
Nelson Hannah Mrs
Prunt Joseph H harness maker
Olsen Clara Mrs

Elm St crosses

31 McCabe Margaret widow
McDermott Richard laborer
33 Sharkey James blacksmith
Schetter Charles, U S A
37 Tedeschi Nicholas jeweler
43 Boston Economy Lamp Division National Lamp Works G E Co

South St crosses

51 Lewis Thomas R jeweler
Yeager Ida Mrs
Tefft Hattie Miss
Tetreault Eugene carpenter
Tefft Emeline D Mrs
Fitzgerald Thomas waiter
53 Vacant
59 Tetreault Peter novelties
61 Berry John molder
63 Devine Joseph jeweler
63rLegg Annie widow
Sullivan Joseph L driver
65 Robinson Alfred C A plumber
69 Martin Antone F chauffeur
Dunn Henry chauffeur
73 Young Franklin J rubberworker
Williams Ferdinand A driver

Point St crosses

77 Perkins Eugene P grocer
83 Matteson M Mrs
Matteson Charles L gas fitter
Martin James clerk
Clough Henry
89 Miller John B engineer
91 Dalton Patrick H clerk P O
Payne Frederick B, P F D b
Malley James J jeweler
93 Eagan John S toolmaker
95 Spencer Kate widow
97 Moberg Edmund contractor
99 Nolan Frederick A bookkeeper
Lindberg Herman A molder
101 Gorman Frederick W blacksmith

Manchester Place begins

107 Flynn Joseph jeweler
109 Gillen Matilda J clerk
Strickland Raymond chauffeur

Globe St crosses

113 Vacant
117 Voccio Peter helper
119 Filomena John laborer
Jiorjono Angelo helper
Bursie Jennie Mrs
125 Benjamin William N grocer
125 *Crary St crosses*
129 DiMauro Santo laborer
Silva Rosie widow
131 Vacant
139 *Borden St crosses*
141 Smith Henry S molder
Brown Selah B teamster
145 Flanagan James E laborer
McCarthy Timothy molder
147 Vacant
149 Clarke Fred laborer
151 Vacant
157 Morris Joseph dyer
Morris George J jeweler

Lockwood St crosses

163 Harstra Cornelius G gardener
Gove Lucia Mrs
165 Seery Agnes widow
Childs Olive A widow
Harriman Arthur W asst mgr

Left Side

6 Solbrig Ernest H cook
10 Morisette Alcide machinist
Winn Mary widow

Elbow St ends

14 Mitchell Orrin E carpenter
Schaffner Mary widow
18 Shattuck Mary L widow
20 Murray Merton G barber h

Elm St crosses

30 Rose System Remedies animal remedies
34 Miller Hector L jeweler
36 Carroll Marie M Mrs Bargain Pet Shop
38 Willett Margaret widow
McManus Eleanor widow
40 Irving William R painter
Fox Nellie T and Catherine Misses
42 Vacant

South St crosses

56 Fallon Helen widow
Cusick Hannah Mrs
58 Vacant
62 Elsinor William E jeweler
Lamphere Margaret T widow
64 Smith James H Mrs widow
64rSnow Arthur driver
66 McVicker Edward P carpenter
Smith Michael laborer

Point St crosses

86 Fitzpatrick Terrence laborer

Lake St begins

98 Fisher Abby M Miss
Eldridge Mary J housekeeper
100 Kenyon Charles H druggist

Globe St crosses

112 Ruggeri Antonio grocer
114 Ruggeri Antonio grocer
Corniello Frank baker
116 Nelson John laborer
118 Lahiff May Miss
Drumm Peter laborer
118rFields Louis
Fonsack Peter laborer
122 Ruggieri Francesco laborer
124 Gugliemo William
Clemente Joseph laborer

Crary St crosses

128 Vacant
136 *Borden St crosses*
160 *Lockwood St crosses*

HOUGHTON from Veazie near Branch av Ward 3

Right Side

1 Corbin Susie T matron
3 Vacant
5 Bamford Joseph clerk
7 Smith William machinist
9 Latham Harlan machinist
0 cor Veazie, Adams Henry J eng

Left Side

2 Lefebvre George H weaver
4 Gaulin Rose widow
Barney Frederick chauffeur
6 Allen Thomas W carpenter
8 Fox Thomas H operative

HOUSTON from Gordon av to 890 Broad Ward 6

Right Side

Plum St ends

111 Brown William laborer
115 Walker Sarah M widow
Walker Elizabeth M dressmaker b
Walker Jonathan b
119 Drew George B painter
123 Murray Lester barber
125 Badger Clara widow

VanBuren St ends

129 Flier Sarah widow
131 Barber Frederick W
Barber Wallace J auto repairer b
133 Westcott Ernest W mason
137 Wim Wom Novelty Co seal cards
Dexter Arthur jeweler h
Goldey Aubrey R machinist h
143 Ballou Albert elevatorman

Quince St ends

Left Side

104 Holland John motorman
Daley Daniel
106 O'Rourke Thomas H police
108 Angilly Charles E polisher
Angilly Alice F tel opr
Angilly Louise steno
112 Chadderton Benjamin H toolmkr
114 Croake Margaret widow
Colwell Edward T
116 Russell Almira widow
Russell Emma A b
118 Tenbrink William A A paint mixer
120 Stewart George E steamfitter
128 Kinney Amy widow
Leonard Henry E floorwalker
134 Bebeau Henry N painter
136 Gaughn Josephine E widow
Twigg Mary widow
138 Heilborn Jacob
142 Harcourt Arthur mgr

HOWARD from 582 Broadway to 1677 Westminster Ward 8

Right Side

5 Drury James opr
7 Kennedy Elizabeth widow
11 Gross J Edward helper
Bee William laborer
13 Bourne William T chauffeur
Washington Daniel W painter
15 Vacant
17 Vivier Victor laborer
19 Vivier Emery weaver
23 Clark Jeremiah
Chappron Napoleon bldg mover
25 Ivers Michael laborer

Hill St begins

39 Somerville Alexander C woolsorter
41 Anger Clarise weaver
StPeter Edward wireworker
45 Vivier Phillip carpenter
Viens Noe millwright
49 Forton Wilfred carpenter
Belair Andrew helper
51 Cronan Daniel E machinist
Eddy Frank A driver
Owens Hyatt machinist
Drummond George patrol driver
57 Melvin Mary widow
Marsh John operative

Left Side

10 Vita Angelo laborer
14 Wagner Herman K chauffeur
Davis Abraham furniture
16 Chappron Joseph driver
24 Aube Eugene carpenter
Luzeak Stanislaw operative
26 Kapraszewski Joseph laborer
30 Fogerty Patrick driver
Poglio Peter helper
40 Owens Michael J grocer h
40rCarmello Frank T jeweler
44 McIntyre Nellie Miss
Lennox Edward J dressertender
White Alice Mrs
Robinson Joseph O weaver
46 Rose James carpenter
48 Callahan William laborer
Angell Mary F widow
52 Rafferty Bernard operative
Conlon Michael motorman
54 Lefevre George laborer
Adams Frederick operative
56 Chappron John laborer
Britton Joseph molder
60 Perreault George L clerk
Allaire Peter chauffeur
Conroy James helper
Apram William F laborer

HOWELL from 611 North Main to 420 Hope Ward 2

Right Side

5 Morrissey John janitor
9 Casey John F tailor
Casey Thomas L mgr
Casey Sarah T clerk
11 Harvey Josiah H auto supplies
17 Cloos Herbert W salesman
Schmidt John b
10 Conlin Daniel L lunch
21 Davis Nathan produce
Goldsmith Bella widow b

PUBLIC MARKET and its Branches are the Best Food Stores in America

21½Schoenberg Matilda widow
Schoenberg Max bookkeeper
Wax Princess real estate
Cohen Betsey widow
23½White Nathan junk
27 Blistein Morris clothing
Sack Harry salesman
29 Vacant
35 Jampolsky Israel grocer
Jampolsky Frank clerk
Preblend David dry goods
35rBalcom Everett C mgr
Maldman Nathan clerk
37 Blazer Samuel
37½Priest Barnet junk
Moscovitz Max driver
39 Schwartz Israel dry goods
39½Rubenstein Harry jeweler
Bloom Max blacksmith
41 Glodblatt Joseph plumber
41½Slosh Morris pedler
Asnis Samuel stonesetter
43 Goldstein Louis
43½Sherwin John tea pedler
Horvitz Samuel ins agt
45 Plainfield Samuel laborer
Kaufman Lipe
Adelman Louis cigarmaker
Abrams Joseph
Mushnick Louis driver
47 Priest Benjamin junk
47½Landor Eli driver
Weiss Abraham clerk
49 Green Isadore painter
49½Weitzel Philip
Reiter Nathan tailor
Gertsein Ida wid w h
Cohen Nathan laborer h
55 Brown Henry T janitor
Sanches Nicholas
57 Vacant

Bacon Place begins

59 Donahue Robert O sexton
LeCount Joseph G lawyer
Curliss John A laborer
65 Walker Samuel S waiter
Gwin Orlando W laborer
67 Hughes William F laborer
69 Marston Charles F physician h
Marston Charles F jr chauffeur
79 Ford Payton R T
81 Seltzer & Warren painters
83 Snead Stephen teamster
Matthews Charles E laborer
Matthews Eliza Miss
Brown Annie Mrs
Brown Dewey

Bacon Place ends

87 Robinson Peter
91 Clamon Abram pedler
99 Zisquit George tailor
Glastein George tailor
101 Adler Max J pedler
103 Goldenberg Harry insurance agt
105 Priest Harry junk
107 Turner William H plasterer
Turner George G
Turner Amanda E Mrs
109 Washington Charles chauffeur
Quarles Robert J laborer
111 Turner Thos A carriage trimmer
Warren Benjamin painter
113 Chase Morris auto painter
117 O'Rourke James W, P F D
McMahon John P driver
123 Wexler Max tinsmith
Goodman Morris pedler
125 Kennedy Sidney E musician
Davis Emma E widow
127 Ambrose Stephen C
133 *Camp St crosses*
145 Franklin Amy F widow
151 Emmons Frank V foreman
153 Peake Roy J furrier
155 Buckley John J helper
157 O'Connell Edmund clerk
159 Casey Joanna widow
163 Carghill Robert
Comager Oliver laborer
Browne Robert C laborer
165 Wylie William
167 Bacon Richard F jeweler
Eddy Harriet V Miss
171 Gaines Christopher machinist
Gray Bernard B jeweler
177 Pulver Bernard clothier
Wald Sol clerk
183 Collette Alfred painter
Gagnon Wilfred baker
183rCollette David upholsterer
185 Locke Henry C Mrs widow
Locke Flora I clerk b
187 Lowe Willard F engineer
189 Novogrod S Bertha widow
191 Smith Harry
193 Doyle James
Doyle John J asst supt mails b
195 McPhillips Harold electrician
199 O'Hara Patrick E conductor
Close Wilmot S salesman
203 Brown Edward J clerk
Schuler Charles H

Dwight St begins

211 Vacant
213 Knowlton Abbie widow
Smith Adelia M widow
217 Barr Emily M B Miss
219 Corry Philip
Corry Philip E electrician b
221 Brailsford William

Left Side

4 Gordon Edward J machinist
6 Brown Bertha F Mrs
Kelley Mary Mrs
Dunn Mary A widow b
Laskowski Antony laborer
12 Newbert Elida E widow
Archambault John B engineer b
Swift Walter G
StAngelo Ella P Mrs b
18 Mason Clarence R waiter
Mitchell Frederick machinist b
McPherson Caleb teamster
Brown Matilda Miss
Ross Amy Miss b

Scott St begins

38 Johnson William F chauffeur
40 Block Jennie widow
42 Koplan Ralph grocer h

Howell—*Continued*

50 Frank Sampson whips
Schenker Samuel laborer
54 Wilson Annie Mrs
56 Weiner Samuel carpenter
Coleman Samuel B brushmaker
58 Katz Leo laborer
Feldman Harry vulcanizer
Cutler Samuel glassworker
Rice Benjamin coppersmith
60 Maklar Abraham real estate
Maklar Samuel clerk
Wolf Herman painter
62 Berson Philip cattle
Coreland David collector
64 Goodman Harry shoemaker
66 Levin Harry shoemaker
Cobin Harry printer
72 Levanthal Katie Mrs grocer h
Sirota Bertha Mrs
Bernstein Jennie Mrs
Crotty Joseph clerk b
84 Block Abraham carpenter
Homonoff Maurice
88 Scheck Nathan salesman
Seltzer Paul painter
Lewis Daniel laborer
90 Rosenberg Harry tinsmith
Pollack Benjamin jeweler
Pomiansky Kay shoemaker
94 Reisnick Isadore leather novelties
94rLeichter Abraham pedler
96 Turkal Jacob junk
Davis Hyman tailor b
100 Mushnick James L produce
Cohan Mathew b
106 Smith Harry T clerk
Smith William P
Farrow Annie L widow b
106rSmith Charles
Parlhurt Albert L chauffeur
122 Horvitz Abraham confectioner
126 White Lucy Mrs
White Louise b
Lahue Charles F clerk
130 Dean Sarah J Mrs
134 *Camp St crosses*
140 Bacon James painter
Markey Edward P chauffeur
Moore Arthur E chauffeur
148 Fugare Henri G machinist
152 Dunbar Charles W finisher
154 Hayes John J farmer
O'Leary Lawrence
156 O'Keefe William O, B & S
Carr Charles H machinist
158 Grimwood John C paper ruler
160 McLaughlin Patrick jeweler
McLaughlin John laborer b
Shide Thomas laborer
162 Fitzsimmons Elizabeth widow
164 Harrington Mary Mrs
Thompson Everett G porter
168 Hopkins Margaret M widow variety h
Flynn John chauffeur
172 Goul George laborer
174 Riley Patrick laborer
176 Craven William H printer
180 Cull Edward F operator
Tynan James J jeweler
184 Morgan Patrick A clerk
Downey Walter P clerk
186 Murdock Lorenzo J chef
Hanley John driver
190 Harris Ransom chef
Lang Joseph gardeder
196 Cooper Kemp H attendant
198 Costello Edward J porter
202 Phreaner Evans E auto repairer
204 Crawford Thomas A bookkeeper
206 Cooper Marian L teacher
Grant Bessie N nurse
208 Wathey Daniel T foreman
218 Godfrey Michael pedler
222 Laird William L blacksmith
Laird Walter T foreman b
Laird William G foreman b
McCaffrey Margaret widow
McCaffrey Joseph A jeweler b
Vierling Charles F salesman
224 Kavanagh Thomas F police
Cosgrove John J attorney

HOYLE from 39 Fenner to 129 Broad Ward 4

Right Side

3 Miner Mabel F widow rooming-house
Capron Charles steamfitter rms
Foster Herbert canvasser rms
Whitehead Harry wireworker rms
Martelli Edward jeweler rms
Hagspeil John jeweler rms
Strum Max head waiter rms
Dorr George meat cutter rms
Goudy Louis truck driver rms
Palmborg John A carpenter
Carlson John F Mrs widow
13 Swedish Free Cong Church
25 Patt Herbert F
The Woodstock rooming house
25 *Franklin St crosses*
31 Toy Oouise
33 Kingman Charles H painter
Smith Margaret A widow
37 Couture Delina Mrs

Left Side

Franklin St crosses
30 Hoyle St Garage

HUBER AVENUE from Westcott av northeasterly to Herbert Ward 10

Right Side

7 Halliwell George inspector
49 Cordeau Lorenzo at B & S
Dudzik Peter weaver

Left Side

6 Hasey Michael F weaver
Hasney Earl R casemaker
60 Whipbort Fred laborer
66 Boluch Harry carpenter

HUDSON from 91 Parade to 92 Huntington Wards 7, 8

Left Side

11 Whillans John W clerk
Vacant
17 Campbell Elisha J
O'Gara Michael engineer
O'Gara Margaret E steno b

21 Wood John L machinist
Autv John W photographer
25 Sullivan Daniel J shipper
Donahue John F police
McBride Michael hotel keeper
29 Devlin Thomas H machinist
Gillan Joseph D silversmith
33 Burbridge Fred painter
Heron William brakeman
McNally Francis machinist
37 Richard Henry engineer
Kavanaugh Susan widow
41 Lefoley Louis A clerk
Lincourt Anthony J bookkeeper
43 Murtaugh Patrick J concreter
45 Brown William F rubberworker
Clifford Charles dyer
Clifford Charles T finisher
Clifford John jeweler b
Clifford Patrick concreter b
47 Whalen Patrick bricklayer
Bilodeau Hector E carpenter
47rHolt Charles T engineer
53 Tanguay Ralph grocer
Cusack Patrick bricklayer
55 Clark Bradford A mfr
57 Long Fred H inspector
Freeman Eliza Miss

Sycamore St crosses

69 Chipman Charles H jeweler
Wood Gladys E Mrs
73 Sherman Frank H at B & S
Sherman Linwood P laborer
77 Maglone Joseph E clerk
Maglone John F real estate b
Brennan Charles A salesman
79 Gould Alton chauffeur
81 Wells Charles H jr jeweler
Fletcher Robert electrician
85 Gore Edwin C weaver
Cole Francis H steampiper
Lees Georgia Mrs
89 McKenna Frank clerk
Brown John W machinist
Miner James S jeweler
91 Barnett Michael H watchman
93 Hesley Mary widow
95 Wyman William M police
97 Baxter James F bookkeeper
99 Radican Thomas clerk
101 Bennett Mary widow

Messer St crosses

113 McCaffrey Edward F lettercarrier
115 Sutherland George D shipping clk
117 Tift David E shipper
119 McGuire Joseph clerk
121 Flood William janitor
123 McGuire James
125 Gorman Mary Mrs
127 Hobin John P chauffeur
Carmody Maurice meat cutter
131 Keough Bridget J Miss
Byron Christopher J police
McNerney Annie Miss
143 Boylan Bridget grocer

Ellery St crosses

147 O'Neill Daniel chauffeur
Farrell Patrick
Murray Patrick molder
149 Stein David J piano repairer
151 Greene Mary widow
Greene Genevieve clerk
Greene John T nurse b
Kelly James plasterer
152 White John D gasfitter
155 Fitzpatrick Martin J dresser tndr
O'Neil Catherine Mrs
159 Matthews James roofer
McCormick Alex blacksmith
McNerney Mary widow
161 McCabe Peter pressman
163 Casey Elizabeth widow
Euart Charles L weaver
165 Hughes teamster
167 Lynch Robert H barber
Casey Ann Miss
Cox Mary widow
169 Kerrigan Patrick E motorman
Skirrow Arthur, French drawer
171 Condon John weaver
171rHealy Joseph rubberworker
Kildea Mary A widow
177 Haggis William A molder
179 Coffey John F inspector
Sullivan William H machinist
181 Whittaker Edward foreman
183 Neary Michael filemaker
McDeed Elizabeth Mrs
185 Flanagan James laborer
Duff John E plumber

Left Side

12 Jacobs Edson H
Jacobs Berton E bookkeeper
18 Scott Thomas painter
Flynn Edward plumber
20 Shaw William H janitor
22 Mott David B claim agent
26 Caverly Herbert D manager
Griffin Clarence A eggs &c
30 Mason George
Ahearn John watchman
34 Conneally John J tailor
Chambers Bessie Mrs
36 Sanford Roy S druggist
Crossman Whipple D sec
42 Remington Ferdinand A mgr
Thomas William carpenter
Fagan James A carpenter
44 Drea James
Hale Charles W leatherworker
48 McNamara John engineer
McNamara Marion telephone opr
50 Tangusy Raphael grocer
54 Russell Thomas H motorman
Wells Leon L motorman
58 Knight Lucy F Miss
Martin Alford H foreman
66 Stevens James E com trav
Fennessey Mary E widow
Cook Carl S waiter

Sycamore St crosses

68 Swift Lyman F caterer
70 Roy Thomas F cigarmaker
St Peters Louise Mrs
78 Kiernan Thomas B toolmaker
Neary Annie Miss
Sherman Wanton T salesman
88 Harrington Henry A Mrs
Tenney Frederick manufacturer
92 Sontag Albert F, P F D
Covell Frank B clerk

Hudson—*Continued*

102 *Messer St crosses*

116 Gannon Michael clerk
Tamboe Mary A Miss
120 Hanrahan Richard weaver
Sweeney John electing engineer
122 Rodgers James F sergeant police
124 Powers James F com trav
Baacke August
128 StDenis Charles
Bedard Napoleon painter b
Garrahan Luke police
130 Reddy Ernest moving picture opr
132 Wheeler Clifford lithographer
McQuillan Patrick H second hand
134 Brady John J machinist
136 Herbert William at Gorham's
Mowry Henry clerk
140 Chagnon Henry weaver
Bartley Patrick J rubberworker
Sherry John
144 Overton William laborer
Donahue Frederick W jeweler

Ellery St crosses

146 McLoughlin John Mrs
Lumley Henry C jeweler
148 Mathews Annie C Miss
150 Hanley Ann widow
152 Orrell William auto salesman
Gauntley Mollie Miss dry goods
154 Moore Annie widow
McElroy John electrician
156 Foley Owen E restaurant
160 O'Neill Patrick J chauffeur
174 Pezzulle Angelo contractor
Hanley John operative
176 Leach Thomas driver
McDermott Bernard weaver
McGettrick Catherine widow
180 Eisman William F motorman

HUGO from 776 Branch av to 29 Vicksburg Ward 3

Right Side

113 Lessard Placide weaver

Left Side

12 Quinn Malachi T weaver
Quinn Rose A
Snow Peter H weaver b
Ryan Mary T b
Leclare Leon weaver
70 Desjarlais Ovide A grocer h
112 Varin Peter weaver

HULDAH from 16 Lena to beyond Magnolia Ward 8

Right Side

17 Marciniak Giuseppe woolen weaver
Malczan Marcin weaver

Magnolia St begins

Left Side

10 Murphy James operative
Boron John weaver
14 Pezan Theophilia widow
Wallocky Adam rubberworker
22 Phillips George weaver
Simpson Daniel F weaver

McDonough St ends

36 Jacowicz Joseph bleacher
Yorkowski Frank machinist
40 Kralik Adam operative
42 Ondrasek Stephen driver

HUMBOLDT AVENUE from 37 Arlington av to 131 Irving av Ward 2

Right Side

7 Hamlin Edward B manager
11 Reynolds William H salesman
15 Smythe William G buyer

Taber Av crosses

27 Paddock Miner H prof
Paddock Stephen D lawyer
29 Feeley William J mfg jeweler
31 McDonough Bernard J contractor
McDonough Margaret music tchr b
McDonough Mary music teacher b
33 MacLeod Colin G treas
35 Parkhurst C Frank chief justice Supreme Court
45 Vacant
49 Mitchell John B fertilizer mfr
51 Smith George H mfg machinist
Smith Walter J B mech engineer

Elm Grove Av crosses

61 Wing Emma Mrs
65 Sweeney John W judge
67 Foster Edward C mfr dye stuffs
71 Wolfe Clarence L clerk

Wayland Av crosses

Elton St crosses

00 Engine Co 21

Left Side

12 Spooner Henry J jr
16 Cotton William M stock clerk
Cotton Flora M teacher b
20 Swanson Oscar, Prov Pub Market Co

Taber Av crosses

26 Salisbury Ernest M iron and steel
Salisbury Cecil W clerk b
30 Fessenden Benjamin cotton rem
32 Atherton Alice R Mrs
Atherton Randall D clerk b
Day Agnes A widow b
Atherton Thomas D, U S A b
Kendrick Alberta B widow b
34 Bowen William M P lawyer
36 Aldrich Chester M braid mfr
38 Torr James M Mrs
40 Hoyt David W
Hoyt Elizabeth T teacher b
50 Mumford Emma V S widow
Humphrey Karl optical goods mfr

Elm Grove Av crosses

60 Isaacs Mannie buyer
62 Hollander Henry M mgr
68 Sapensley Milton C
70 Kapland Sidney remnants
74 Hart Arthur S banker
76 Comstock Richard B lawyer

Wayland Av crosses

Elton St crosses

140–142 Idaho The apartment house
140 Poore George A
Chace Amasa M Mrs
Hunter Charles F real estate
Gihl Helen Miss
Shepard Harry H Mrs
Rogers Ella M Miss
142 Arnold Harriet M Miss
Gardner C Abbott real estate
Blaney Clara
Shepard James I Mrs
Gardner Grace J Miss
Brown Cecil W electrician

HUNNEWELL AVENUE from 511 Manton av to Chalkstone av Ward 10

Right Side

1 Bernardo Costanzo laborer
21 Halkyard James E machinist
Cullen Joseph F machinist
39 Baird Alexander A machinist
41 Patton James E typesetter
43 Baesel William C machinist

Maynard St crosses

67 Boisvert Dona carpenter
69 Wasco Henry weaver
Perrotti John laborer
97 Roberts William painter

Ada Avenue crosses

119 Iadeluca John laborer
127 Montanaro Giovanne laborer
Gilson Robert H counterman

Left Side

20 DiIorio Vincenzo laborer
42 Sullivan James J conductor
44 D'Abbraccio Giuseppe contractor
Krupa Stanislaw weaver
54 Greenwood Frederick loomfixer

54 *Maynard St crosses*

64 Gilson James N engraver
Gilson Mary widow
66 Graham John F conductor
Hannah Joseph fileworker
68 Burghardt John operative
Tiernan Bartholomew J laborer
76 Deete Henry, P F D
Madden Thomas operative
92 Godek Henry baker
Kurczap John weaver

92 *Ada Av crosses*

102 Montecalvo Giuseppe, B & S
Maccarone Fillipo concreter

HUNTER from 182 South Angell Ward 1

Right Side

45 Allen Thomas gardener

Blackstone Park

Left Side

2 Leland George H civil engineer
6 Kent Nelson J engineer
12 Bishop Clara J Miss dressmaker
Bishop Arthur C driver b
Bishop Josephine teacher b
16 Springer John C clerk

HUNTINGTON AVENUE from 1776 Westminster to 39 Carter Wards 7, 8

Right Side

3 Wolf Freda lunch room
7 Vacant
11 Gauntley M & K dry goods
13 Beaty Thomas F
Beaty Winifred
15 Beaty Thomas F carpenter and hardware

Dike St begins

25 Parent Louise Mrs
Marsh Clarence B laborer
Malbone Albert E laborer
Rafferty Andrew laborer
27 Rafferty James J laborer
White Edward fireman
29 Leveille Oreance painter
Pickleton Thomas dressertender
35 Vacant
37 Monahan Patrick J weaver
Kennedy William plasterer

41 *Oak St crosses*

45 O'Rourke Joseph P grocer
McSherry E & Ellen Misses h
McCormick Catherine h
McCormick Frank b
49 Gibault Albert woodworker
Arpin Marie Mrs
51 Sweeney Ellen S widow
53 Burns James E janitor
Dufault Joseph weaver
55 Smith Rose widow
57 Razza Louis grocer h
61 McLaughlin Patrick fireman
Freed Joseph grocer
67 SanSouci Margaret widow
67 Cuff John H soft drinks

McDonough St crosses

147 Bonner Harry filemaker
149 Vacant
159 Benoit Joseph plumber
161 Pepper Sidney grocer
163 Curzio Thomas police
Caldwell David police
169 Michaud Isaie slater
Laporte Joseph S filecutter
171 Williams James J janitor
Louzon George J weaver
181 Gough Michael woolsorter
Seibold William N machinist
183 Valois Emile D chauffeur
185 Rogers William H janitor
Hearn Michael laborer
187 Dockery John J laborer
191 Geroux Christopher engineer
Narbonne Raoul varnisher
193 Fleming George grinder
McCormack Joseph watchman
Crane Mary Miss
201 Plante Charles E painter
Smith John breweryworker
Heroux H Nelson dressertender
203 Narragansett Coal & Wood Yard
207½ Guilbault Zepherin baker
209 Coyle Edward J engraver
Campbell William
211 Dipilio Louis operative

Huntington Av—*Continued*

213 Gowen Thomas clerk
Brown Charles salesman
221 Murphy James T clerk
Lanoie Telesphore carpenter
225 Labriole Frank concreter
227 Caniff Leo B compositor
Brown Fannie widow
253 Smith John machinist
Flaherty Mary R Miss
255 Upritchard Margaret Miss
269 *Union Av crosses*
419 Parmentier Mathias J at Gorham's
423 Sheer Morris tailor
429 Spencer Byron H driver
Spencer Fred W salesman
433 Corrigan James F grocer
437 Cull James A tiles
Cull Edwin E architect b
Cull Walter J tiles b
Cull Mary A music teacher b
451 Wexler Samuel automobile painter
463 *Cranston St crosses*
479 Blake Harry W carriage painter
Blake Helen M teacher
491 Clarke Kingston engineer
495 *Puritan St crosses*
501 George William F porter
Seymore James laborer
501r Rollins Robert M laborer
503 Dalby Frederick painter
505 McGire John polisher
513 Cotter Batholomew vboxmaker
Burns Ambrose F machinist
515 Browne Frank A at Gorham's
517 McLellan James A press hand
519 Russell Henry F laborer
Sarah Thomas janitor
529 Keller Daniel polisher
Green John C painter
539 Vacant
541 Hesketh Joseph foreman
545 Nonnenmacher Pauline widow
555 Paris Joseph barrel dealer
561 Vacant
563 Shulze Mary widow
569 Burger August soft drinks
571 *Calhoun Av crosses*
587 *Halton St crosses*
601 *Chambers St crosses*
603 Murtaugh Michael J soft drinks
Seabury St crosses
631 Barta Joseph at Gorham's
637 Gannon Catherine widow
643 Curry Redmond polisher
645 Magson Fred hardwood finisher
647 Carson Israel beamer
649 Schmitt Jacob laborer
651 Lamoureux Louis T brewer
Plymouth St crosses
655 Aitken John H at Gorham's
659 Hull John F teamster
665 Schnitzler Christian F bookkeeper
Dexter St crosses
669 Burger Henry A clerk
671 Brindle Harry jeweler
677 Potter Cassius M harness maker
683 Read George A teamster
Sanner Barbara widow
687 Barbour Mary E widow
Barbour Grace F music teacher b
Tanner Alice M widow b
697 Piercy John laborer
Carter St ends
Left Side
12 Lamontague Charles shoemaker
14 Lamontague Charles shoemaker
McManus Walter operative
20 Leveille Joseph laborer
Smith Wilfred laborer
Lavine Exilda widow
22 Lavelle Betsey widow
Columbus Benjamin laborer
26 Heroux Peter mill helper
Fitzpatrick William
28 Berry John laborer
30 Argruien Peter laborer
Arcand Joseph laborer
32 Namaiko Domenik filemaker
Carroll Joseph J teamster
34 Klunbas Fanny widow
Charpentier Albert carpenter
40 *Oak St crosses*
46 Barnes Andrew F machinist
Trainor Catherine widow
48 Strauss Adolph F operative
50 Vacant
50r Wieresho Joseph filecutter
Turroni John operative
54 Keegan Clara widow
Garvey Thomas teamster
Codkofski Isadore operative
58 Moore Thomas painter
Riley William breweryworker
66 Swindells James machinist
Cummings William laborer
66 Swindell's Cigar Factory
McDonough St crosses
Willow St ends
86 Duff John E plumber
88 Mocongs William laborer
Fallon Michael J laborer
90 Lyons James J laborer
92 Gullion Frank machinist
Hudson St ends
106 Plante Joseph chauffeur
Kelley John laborer
108 McCaffrey James J overseer
112 Overton David chauffeur
Eachel Mary Mrs
116 *Wood St ends*
128 Lincourt Henri blacksmith
130 Gagnon William weaver
Vashon Alfred weaver
132 Gadhout Antoine weaver
Warren Byron M machinist
Roy Noah O carpenter
142 *Chayin Av ends*
148 Sylvestre Joseph A weaver
150 Mulligan Maria widow
Marchent William helper
154 Allard Ephraim
156 Brisson Elzear laborer
Plante Louis dressertender
162 Prior Mary E widow
Doran Mary widow

164 Barry Cornelius bottler
168 *Wendell St ends*
180 Holland James A mattressmaker
182 Bunn James laborer
Chase George F machinist
Rosedale St ends
196 Angelot Xavier variety
200 Webster Horace fireman
Brennan Joseph P driller
202 Brisson Omer J helper
218 *Waverly St ends*
238 Edgecombe William at Gorham's
Joyce Bernard M bleacher
240 McKenna Eugene A silversmith
Althea St ends
248 Roy Avila J motorman
250 Weeden Ernestine widow
Corrigan James clerk
254 Kane Joseph weaver
Ducharme Joseph machinist
Benner Frederick
266 *Union Av crosses*
414 Russell William E conductor
416 Jemery John J cooper
422 Beecher Harry C at Gorham's
426 Patterson William guard
430 Adams Thomas E fish market
434 Medroes George J cigarmaker
436 Wayss Rosa widow
436½ Hazard John conductor
438 Nochemsohn Louis umbrella mfr
440 Booth William W laborer
440½ Blerstzr Louis baker
442 Conway Mary A widow
444 Fenner Sophia F widow
Kelly William overseer
450 Nochemsohn Mary widow
454 Palmquist Matilda Mrs
464 *Cranston St crosses*
478 Carter Henry W superintendent
480 Quinn Joseph H laborer
482 Murphy William J machinist
484 Kolb George J mason
486 Gosset Leon C foreman
496 Hopkins Clarence S
Puritan St crosses
526 Furey Bridget Mrs variety h
Noyes Av ends
548 Herchy Bridget widow
O'Donnell Lena M widow
552 Donahue Henry laborer
Donnelly Michael A helper
Homestead Av ends
572 *Calhoun Av crosses*
588 *Halton St ends*
602 *Chambers St crosses*
Seabury St crosses
630 Whipp James R silversmith
632 Carl Henry at Gorham's
Grand St crosses
648 Lewis George W silversmith
Lewis William G clerk b
652 Davies Charles E silversmith
Plymoouth St ends
Dexter St ends
Calder St ends
686 Lowell LeRoy driver
Angell Alton driver
690 Fairman John foreman
Madison St ends
Mashapaug St ends
Carter St ends

HURON from 44 Andem to Maplehurst av Ward 10

Right Side
17 Stevenson Thomas watchman
Walsh Patrick J laborer
Regent Av crosses
45 McNamara Michael J teamster
47 Taylor Percy toolmaker
Kane Henry F machinist
Wisdom Av crosses
Health Av ends
93 Beaudoin Henry ironworker
Carlson Carolina widow
Marland Joseph rubber worker

Left Side
10 Nay Matthew
Lavigne Malvina widow
12 Coffey James J jeweler
McConnell Joseph laborer
18 Gilmartin John F mason
Gilmartin Annie phone opr
Gilmartin Thomas J plasterer b
Simpson Albert H section hand
20 Kiernan Peter driver
Wright Russell N molder
22 McSweeney John J machinist
Hodge John E watchman
Regent Av crosses
46 Quinn James blacksmith
Quinn John A stenographer b
48 Erickson Manuel carpenter
50 Burns Patrick E
Burns Joseph F motorman b
Burns Mary E housekeeper
Burns Walter E fireman b
Wisdom Av crosses
58 Dawson John salesman
Dawson James at B & S
82 McHenry John F steam heating
Howson Anthony at B & S
84 McKenna Francis P tel repair man
94 O'Gara James J coremaker
96 Malcolm James at B & S
Cassie Alexander laborer
110 Pierce Wzaldo clerk

HUSTED COURT from 322 Thurbers av Ward 6

3 Stanton Charles E jeweler
5 Turner Duncan grocer
9 Hellman David salesman
11 Pyne George A trucking
Feldman Morris artist
13 Hutchinson Linton B chauffeur
15 Degnan John J clerk
Knowles Francis J laborer
17 O'Lausen Edward O mariner
19 Weiby John molder
Anderson Emma widow

HUXLEY AVENUE from Smith to Admiral Ward 3

Right Side

23 Casserly James J lieut P E F D
25 Mahoney Timothy J yard master
61 Smith James T engraver and engine turner

Left Side

16 Chartier Adolph J spinner
18 Barrett Owen E druggist
Hogan Thomas E clerk

Redwood St begins

52 Thornton Joseph railroad inspector

HYAT from 235 Manton av to 230 Amherst Ward 10

Right Side

7 Winn Henry M carpenter
Winn Ellen M Mrs remnants
11 Graben Milda M Mrs
McDermott Joseph A polisher
13 Roberts Regina Miss
Bonin Frank weaver
15 Tetreault Elzeard grocer
17 Tetreault Alfred E clerk
StJohn Charles A file fixer
Collins Frank caretaker
Ward William T machinist
29 Municipal Play Grounds
33 Williams Michael laborer
Teed Frank machinist
37 Esposito Salvatore laborer
43 Burrill Eugene C folder
Fitton William weaver
47 Feeney Andrew A file cutter
Marland Mark E molder
Lilley John second hand
51 Clarke Anna G Miss dressmaker
61 Gzimkowski Antone laborer
Saubino Michael laborer

Left Side

10 Carr John overseer
Doyle Catherine B widow
England Albert brakeman
16 Connolly Joseph P painter
18 Flynn Catherine Miss
Nolan Frank H blacksmith b
Dooley Mary E Miss
20 Cani John J weaver
22 Hanley Patrick second hand
Adamson Drusilla widow
24 Devlin Arthur J dresser
Young George J machinist
26 Cohaide Henrietta widow
McKenna Bridget & Elizabeth Misses
28 LaPlante Louis laborer
Plante Joseph V overseer
Bressette Michael J overseer
42 Plante Alonzo J grocer
50 Plante Alphonse laborer
Peters Agnes Miss
52 Prickett Joseph A sta fireman
Bennett Hiram elevator tender
54 Doyle John J plasterer
64 Whittaker Thomas weaver
Turbitt John bricklayer

HYLESTEAD from 102 Thurbers av to 53 Pavilion av Ward 6

Right Side

11 Mycroft Samuel F waiter
Fratus Anthony stevedore
Langlois Alexander agent
Twitchell Chester inspector
13rSuddard Jane Mrs
15 Mulligan James laborer
Fay Thomas laborer
Gluckian Patrick steamfitter

Left Side

2 Vacant
6 Hearn Mary A dressmaker

Clarke St begins

10 Monahgan James carpenter
20 Sciandri Benjamin laborer
Murphy Daniel E boiler maker
24 Huntley Charles H mgr b
Huntley W A banjo teacher b
Penno Charles H 2d piano tuner
Penno William A music teacher
26 McManus Jennie widow

HYMER from 868 River av to 14 Seamans

Left Side

2 Fox William H civil engineer
4 Connors John operative
6 Fitzgerald James
Fitzgerald Charles E operative
8 Smithers William chauffeur
10 Burton Harry M dairy manager
Hackett Joseph M butcher
12 Madden Michael J molder
McLoughlin John F clerk
14 McDonnell Terrence ice dealer
Clift John ticket taker
O'Connor Ann widow b
McDonnell William A ice dealer
24 Hardman William H machinist
26 Angell Thomas G clerk
Gildea John J clerk

IANTHE from opp 140 Silver Spring southerly Ward 3

Right Side

7 Cumerford Philip C bookkeeper
Cumerford Annie H music teacher
11 Gallant James woodworker
Barceau Napoleon boxmaker
15 Maher Edward motorman
19 Suess Frederick chauffeur
21 Lynch Thomas H
23 Cavanaugh John J laborer
Lynch John J laborer
31 Mueller Margaret V widow
Zarlenga Michelanglo plumber
Zarlenga Luigo C plumber r

Left Side

24 Nardurillo Pasquale laborer
26 Coppola Antonio tailor
Naturalo Joseph laborer b
28 Vacant

IDA from 408 Hartford av to Nye Ward 8

Right Side

13 Suter Albert driver
23 Chadwick Alfred

25 Walsh Timothy C weaver
27 McIntyre John W K
Lawson Lillie Mrs
31 Hill Robert carpenter
Sisson Conrad C elastic braid mfg
33 Dew Frederick D carpenter
39 Hoffman William dresser
Carey Frank

Left Side

8 Knight Arthur clerk
10 Fogarty Mary widow
Major Edward dresser tender
14 Garcau Frederick H patternmkr
18 Martin Louis G motorman
20 Brown Frank H operative
Major John second hand
24 Ward Joseph overseer
26 Agnew James F machinist
Ford Catherine widow
28 Kenyon Charles F machinist
30 English Margaret E Mrs
Wood Frederick M percher
32 Whitworth James H clerk
Smith Mary A Mrs
McCluskey Charles jeweler
40 Sykes Arthur plumber
Crossley Arthur E silversmith
44 Sykes Arthur plumber
48 Lee James D clerk

ILLINOIS from 101 Woodward road Ward 3

Right Side

5 Jackson Maria widow
9 Blakely James operator
Loxley Luke inspector
13 Goodman Walter C bookkeeper
McConville Daniel H gardener

Left Side

8 Howard Joseph machinist
10 Hayhurst James picker maker
Knowles Herbert carpenter
18 Bascom Harry J veterinarian
Haywood Frank inspector
Hayward Nelson B collector b
Hayward Frank W clerk b
22 Amos Charles plumber
Amos Thomas poultry
Amos Charles jr plumber

INDIA from foot of South Water to Seekonk river Ward 1

Right Side

000 N E Steamship Co New York & Prov line

South Main crosses

N Y, N H & H R R
000 foot of Benefit, Merchants & Miners Transportation Co
N Y, N H & H R R warehouse, Lonsdale wharf

Left Side

South Main St crosses

000 foot of S Main, freight office
Brewer & Co chemicals

Benefit St ends
Traverse St ends
Brook St begins

106 Viera Manuel laborer
Gonsalves John painter
Morris Joseph laborer

Ann St begins

140 Providence Bag Wood Co bag wood, coal and charcoal

Hope St begins
Ives St begins
240 *Gano St begins*

240 DelRossi Gaetano D macaroni mfr
242 Grant Henry laborer
Maranda Hattie Mrs
244 Morgan Edward F laborer
Foltes Ernisette laborer
246 Almeida Peter laborer
Pina Manuel laborer
248 Heitchman Jacob jr master mariner
Sousa Joseph F trainman
250 Nolan Peter G engineer
Nolan Robert H chauffeur b
254 Nolan James E mineral waters
258 Ramos August laborer
260 Belchos Valera laborer
260 Whitfield Cadmus L engineer

INDIANA AVENUE from Providence river to 1316 Eddy Ward 6

Right Side

83 Bowie James R engineer

Michigan Av crosses

91 Powers Isaac L
Stone George J oiler b
95 Powers John H machinist
97 Rhodes Clarence O lettercarrier
99 Ford George W
105 Jackson Charles F carpenter
125 Green George W at B & S
Green Arthur C at B & S b
127 Birmingham Joseph Q machinist
Waterman William E carpenter
131 Keene Arthur E buyer
Dawley Earl clerk
133 Adams George D inspector
Adams Earle W clerk
139 Smith Annie E widow
143 Smith Percy L supt
145 Worrall Henry toolmaker
Worrall Henry R E accountant b
149 Feeley James R Mrs

Maryland Av crosses

159 Browning John S concrete
161 Youngberg Eric
Dale Victor
167 Farland Adelard knit goods
171 Mott Charles E letter carrier
175 Barrows Wm D draftsman
185 Peirce William C treas
203 Buskard William J inspector
207 Ackerman Frank J sec
Ackerman Mary T b
211 Healey Lawrence
215 Crowell Edwin A
221 Demuth W Earl boookkeeper
Hopkins Earl A mechanic
223 Conroy Thomas F tel opr
227 Maguire William J
Doherty Harry lithographer

Indiana Av—*Continued*

229 Ashworth Joseph S mfr
Langworthy Sarah F widow b
231 Matthison John clerk
233 Olson Alfred L machinist
235 Barlow John J jeweler

Virginia Av crosses

239 Wells Cyril L D supt
247 Bender Emma Mrs
255 Gooding George machinist
259 McKenna John C soft drinks
269 Miller Frank E foreman
273 Spalding Chas S train dispatcher
278 Stoddard Frank D dentist
Kelso Katherine Miss b
293 Very Frederick teacher
299 Wadington Henry H
311 Hanson Harry P inspector
Goodby Earl
313 Lundblad Carl A butcher
315 Gartner Lydia H widow

Left Side

Michigan Av crosses

98 Baker Herbert E mason
100 Pierce Albert D salesman
104 Mackerling Emil clerk
106 Riley Bartholomew A machinist
110 Wales Alfred A toolmaker
116 McPherson Janet Miss
118 Vacant
118rCashman Patrick
126 Smith Frederick ins agent
128 Vance Eliza widow
130 Holzapfel Charles G scenic artist
132 Wolcott Frank E engineer
Goodman Andrew W inspector
Goodman George W
134 Paine Elliot A com trav
136 Brooks John A inspector
138 West Mary A Mrs
142 Cowing Edgar F machinist
144 Deines Erwin W
StAmour Fannie widow
146 Case Arthur
148 Thurston Earl S machinist
McNally Hervey clerk
150 Ford Julius G accountant
152 Waite Fred H ins agent
154 Holden Thomas glass

Maryland Av crosses

168 Axelson George L foreman
174 Glover Herbert E auto repairing
182 Strickland Dwight A inspector
Strickland Lawrence W b
188 Vacant
192 Fairbrother Esther widow
200 Corrigan Patrick J conductor
Corrigan Stephen J draftsman b
Corrigan Florence Z steno b
208 Rich Charles A designer
Johnson Emma M widow b
210 Hill John H mgr
Hill Harry clerk b
218 Scott Wilbur A lawyer
220 Turner Preston E
222 Clark Ralph E bookkeeper
222rHolm Mary S widow
236 Burnham Albert
Coleman James inspector
238 Weitz Henry G jr news dealer

Virginia Av crosses

242 Collins Carlos bookkeeper
Collins Florence M clerk b
250 Pierce Barnum C
Pierce Jennie W music teacher b
Everett Edward A buyer b
252 Littel C Earl chemist
254 Leeper Arthur buyer
Grant Forrest painter
256 Angell William A toolmaker
Angell Fred W steno b
264 Ryder Henry P
268 Marshall Samuel S painter
Marshall William C clerk
270 Fahlquist Frank G tailor
276 Hultman Carl G diesinker
286 Marshall John T real estate
Perry Mary I widow b
304 Rosenthal Harry buyer
308 Hvllested Cora L widow

INEZ COURT from 28 Ashburton to the railroad Ward 3

10 Vacant
12 Vacant
14 Vacant
13 Mayberg Louis junk
16 Simkofski Abey rags
18 Robauka Andre laborer
Vertroski Joseph machinist
Bigos Albert carder
Zabrowski Josef at B & S

INKERMAN from 62 Candace to 41 Pekin Ward 3

Right Side

5 Mulgrew John J watchman
7 Walsh Anthony machinist
McNally John H machinist's helper
11 Dickens Maurice W plumber
Geary Abraham cloth printer
Kristek Mary widow
13 Sullivan Dennis laborer
15 Quigley Frank J fireman P F D
Mahar Thomas F, R R clerk
17 Fielder Samuel T inspector
Johansen John machinist
19 Sherman Leander E foreman
21 Weir James boiler maker
23 Conaty Arthur L lawyer h

Left Side

4 Finnegan Thomas F boilermaker
6 Lovett George H blacksmith
8 Watson William J at B & S
12 McCaffrey Francis helper
Norton Edward J foreman
16 Senior Frank L systemizer
18 Shields Joseph H electrician
McElroy Arthur steamfitter
20 Goldstein Morris carpenter
Ward Patrick J machinist
Mexall George A yard master N Y, N H & H R R
24 Merber Herman at B & S
Wilson Walter machinist
O'Rourke John F machinist
28 Falls Edward foreman

IOWA from 161 Woodward rd Ward 3
18 Golden Martin J overseer
24 Scholefield George H inspector

IRIS from 81 Woodward road Ward 3
12 Judson Robert weaver
14 Hollinrake John weaver
Hollinrake Edgar machinist b

IROQUIS from 138 Randall to 20 Pettis Ward 2

Right Side
1 McLeod Joseph R carpenter
11 Sundgren Henry F machinist
15 Paquette Ocsar machinist
15½ Tower John janitor
17 Duby Edmund twister

Left Side
2 Woitkin Adam laborer
Winn Mathew F porter
4 Macdonald Alexander overseer
Jacques Joseph laborer
6 Lewis John laborer
8 Kendall Frank H laborer
Smith Mary A widow
Hudson Amos chauffeur
Hudson Catherine housekeeper
12 Flynn Bernard F laborer
14 Bennett Nellie widow
16 Gough Peter T weaver
22 Smith Albert salesman
Mulholland Joseph laborer
28 Hoxsie John L farmer
Hutchinson Rudolph laborer
Burke Michael
Butler Patrick
32 Miller Robert machinist
Palmer Geo ge W laborer

IRVING AVENUE from 77 Arlington av to Grove Ward 2

Right Side
7 Francis Wallace L shoe mfr
9 Leech James W physician
17 Keckman John F lumber
Robinson Annie M Mrs b
21 Vacant
23 Child Frank M mfg jeweler

Taber Av crosses

41 Horton Charles A bookkeeper
Horton Harold W b
43 Dunn Thomas H salesman
49 Gleason James K real estate
55 Smith Charles H vice president
59 Thompson James E cashier

Elm Grove Av crosses

75 Chace Lydia G Miss
79 Dean Herbert R ins
81 Coughlin Richard E rubberworker
83 McEvoy Florence widow
McEvoy Frank physician
85 Smith Nellie P widow
Sweet Mary S widow
87 FitzGerald Jerome M
89 Vacant
91 Williams Raymond G dept mgr
97 Dunn Margaret A Miss
99 Saunders Augustus E asst sec

Wayland Av crosses

111 Field Martin C carpenter
125 Winsor Morton F refitter
131 Buxton G Edward physician
Buxton Bertram H physician

Humbolt Av ens

143 Glazier Edward L mgr
145 Armington Mabel S Miss
Armington Ruth A music tchr b
147 Heermann Frederick N ins
Holbrook Helen F teacher b
149 Mackenzie Morell mgr
151 Stiness John H Mrs
153 Nickerson Lucy H widow
155 Utter Henry E physician
157 Fuller Harry mgr
159 Hopkins Edgar
161 Blackinton George D Mrs
Blackinton Olive G clerk b
Blackinton Clifford A secretary
163 Woodward Harriet F Mrs
165 Tingley Henry F
167 O'Hara Henry W mgr
169 Powers Helen L Mrs
171 Buckley Jeremiah D dentist
Buckley Theresa nurse b
173 Jillson Francello G Mrs
175 Wallenstein Isaac
177 Smith Alexander J mgr
179 File Chester A
181 McComber Margaret Miss
183 Francis Arthur R salesman
185 Allen Courtland J dentist

Blackstone Boulevard crosses

227 Doane Albion S fish
233 Gayton William T clerk P O
237 Lees John S gas governors

Left Side
6 McLyman Benjamin M lawyer
14 Anthony Howard clerk
16 Gale William H tobacconist
Fritz George adv agent b
22 Bannon Frank B importer
26 Cave John A asst sec
34 Cranshaw John T Mrs

Taber Av crosses

40 Milner Louis S
Milner Mary widow
42 Strandberg Gustave W mfg jwlr
54 Vincent Walter B associate justice
Weeks Edward H mgr
58 Todd William O yarn mfr

Elm Grove Av crosses

78 Josephson Haskell A braid mfr
80 Seaver Harlan P church organs
84 Gormley Patrick H telegrapher
Gormley John J dentist b
98 Washington The apartment house
Yates Thomas H Mrs
Bowen Eugene F Mrs
Sweet Walter I dentist

Wayland Av crosses

102 Lovenberg Charles R prop
104 Chambers Robert F prof B U
114 Kienast Anton hairdresser
118 Moses Carl
122 Lewis Herbert B engineer
128 Griffith Ralph L jeweler
132 Manchester Walter H brick etc

Irving Av—*Continued*

134 Mills C Rawson insurance
136 Norton John S
Kennan Asa B
Burdick Eleanor
Morse William C lumber
Fraser Harry G salesman

Cole Av begins

142 Wilde Edwin C lecturer
Taylor T Henry salesman
Thompson Walter R
146 Main Joseph H Mrs
Bangs Ralph C supt
Boole Timothy ED
Clayton Thomas R
Horton Charles C widow
Brown James Mrs
150 Summer Simon J jeweler
152 Sapinsley Alvin T
162 Adams Albert A sec
164 Bowen Henry S asst mgr
166 Comstock Walter J jr pork
168 Leith Royal W banker

Slater Av begins

Blackstone Boulevard crosses

228 York Joseph agent
York Harry S clerk b
234 Dunn John H carpenter
244 Dietz Donald D

Grotto Av begins

254 Gee James Mrs
280 Potter Alfred K silversmith
290 MacLeod Frank N mfg machinist
MacLeod Kenneth B clerk b

Loring Av ends

ISABELLA AVENUE from 518 Sharon westerly to city line Ward 3

Right Side

11 Caligiuri Emilio janitor
35 Nevoso Amadeo laborer
55 Cimino Domenico laborer
Danella Joseph laborer

Left Side

80 Milana Giuseppe laborer
Isabella Tommaso laborer

ITALY from 466 Admiral to Ventura Ward 3

Right Side

25 Peluso Salvatore operative
Peluso Gaetano operative

IVES from India to 361 Angell Ward 1

Right Side

Tockwotton St crosses

33 Walsh Thomas A core maker
Smith Mary widow
Rakin William B clerk
37 Dias Anna widow
Oliver John trucker
Avelar Joseph clerk
43 Cassidy Thomas watchman
Holmes Frederick master mariner
45 Dias Frank laborer
McDonald Terry
47 Singer Isadore grocer
53 Dias William F jeweler
Marshall Luther stevedore
61 Fenno Manuel laborer
Senar Amazo laborer
Martin Manuel laborer
Marshall Mary widow
63 Vacant
71 McCormick Henry L pressman
Swift Edward laborer

Wickenden St crosses

77 Santos Serapnin R grocer
79 Fernandes John laborer
Nunes Syvannes V laborer
85 Martin Joseph laborer
Enos Joao laborer
Enos Manuel laborer
91 Amaral Manuel laborer
Silva Francesco S laborer
91r DeLima Antode laborer
Sousa Frank laborer
95 Costa Manuel J grocer
97 Costa Manuel laborer
Grecian Manuel laborer
Peters John laborer
99 Perry Manuel F soft drinks

Trenton St crosses

103 Limas John R grocer
105 Limas John R grocer h
Enos John grocer
107 Anthony Joseph dry goods
111 Anthony Joseph dry goods
113 Murphy Michael J jeweler
Athaida Manuel S machinist
115 Roponse Joseph shoemaker
117 Silva Silvino grocer

East Transit St crosses

125 Anthony Jerome druggist
135 Tischier Manuel laborer
139 Regan Margaret widow
Sexton Annie M widow
Whalen Mary widow
Whalen Sylvester laborer b
147 Dunn Mary widow
Cullinan Cornelius laborer

Fremont St crosses

151 Cunha John laborer
Mattos Antone laborer
157 Govier Antone grocer h
159 Govier Antone grocer
165 Enos Joseph laborer
Finaza Antone laborer
167 Martin Luce J tailor
169 Branch Public Market

William St crosses

173 Hoffman Hannah dry goods
175 Fontes Joseph M
Sousa Ambrose G laborer
Sousa Bento laborer
177 Jordan Bertram E toolmaker
Nesbit Julia Mrs
183 Silva Jennie widow
Meehan James J gardener
Penamental Joseph laborer
185 Zappacosta Luigi shoemaker
189 Walsh Julia F widow
193 Leahy Philip laborer
Candon William laborer

Power St crosses

197 Torman Samuel tailor

199 Flanagan Catherine widow
Horton Elizabeth Mrs
205 Boyle Bridget A widow
Flynn Thomas fireman
213 Walsh John J chauffeur b
Cronin Michael W clerk
Silva Mary widow
213rAldrich Mary Mrs
Newell Ellen M widow
217 Deasy Cornelius foreman
Sullivan Sarah Miss
219 Fay Winnifred A Mrs
Brady Philip A shipper b

Preston St crosses

221 North Star Market
Bezigian Peter grocer
223 Kimball Hazen salesman
227 Coughlin James R chauffeur
Beagan Ellen Miss
McCaffrey Kate Mrs
229 Cullinane Dennis laborer
Coffey Daniel J caretaker
McQuitty Annie Mrs
233 Darnell John W waiter
235 Masterson Thomas laborer
Burns Bertha E widow
241 Salesses Frank P clerk
Kirby Charles M machinist

Amy St begins

257 Pollard Catherine widow
Perreira Manuel J gardener
259 Lynch Jeremiah J pressman

East George St crosses

291 *Pitman St crosses*

313 *East Manning St crosses*

329 Chenry Harry C bobbin mfr
335 Scott Sum er E druggist
Kahrman Percy A foreman
337 Scott's Pharmacy

345 *Waterman St crosses*

369 Brewster George chauffeur

Medway St begins

Left Side

Tockwotton St crosses

Wickenden St crosses

78 Guola Morris soft drinks
84 Perry Gaitano
88 Silva Manuel M barber h
90 Silva Manuel M barber
94 Santos Manuel R grocer
Silva Frank laborer
Troia Antanina widow
96 Guerreiro Manuel variety

Trenton St crosses

102 Dias Frank J grocer
104 Fratis Manuel
Maria Anthony
Silva Manuel trucker
Silva Frank
108 Perry Manuel wireworker
Perry Anna widow
Marks Mary widow
116 Lyons Timothy J laborer
Lima Mary widow
120 Driscoll Patrick O driver
124 Valerio Manuel R soft drinks

East Transit St crosses

126 Francis Andrew M grocer
146 Lynch William J light trimmer
Silva Frank salesman
Silva Manuel laborer

Fremont St crosses

150 Gonsalves & Battista bakers
158 Stevens John stevedore
Pavo Manuel carpenter
162 Amaral Jesse soft drinks
164 Johnson Albert wireworker
Mello Joseph M machinist
164rFerrea Joseph laborer
Sousa Manuel laborer
166 Baker Samuel shoemaker
168 Lima Anthony barber
172 Martin Frank M grocer

Williams St crosses

174 McComack George soft drinks
176 Preston Manuel laborer
Vincente Antony clerk
Corea Manuel laborer
Goton Manuel swillman
Martin Frank laborer
Cabral Manuel cook
178 Dwyer Elizabeth variety
182 Marks Joseph wireworker
Rocha Isidore wireworker
186 Dias Joseph carpenter
Rodrick Joseph laborer
Seaman Virginia widow
194 Mello Joseph baker
Loptz Manuel laborer
196 Mayflower Store grocers

Power St crosses

198 Londergan John J grocer
200 MacPherson John
Quinn Frank gardener
Mulvey Frank M window trimmer
Mulvey John hackman
202 Proctor Bennie shoemaker
000 cor Preston, Ives St School
224 Turbridy David clerk
226 Turbridy John F, P F D
228 Hennessey John F
Hennessey John J mailer
230 Lyons Mortimer mgr
236 Kelley James H gardener
Kelley Frank J rubberworker b
Kelley James H jr clerk b
238 Powers John H janitor
Powers James S "Journal"
240 Walker Alexander chauffeur
242 Honan Stephen F stereotyper
246 Powers Wm H compositor
248 Gibney Augustin L R R mail clerk
250 McMaugh Edwin P clerk
252 Sullivan Arthur P
Sullivan Daniel E
256 Sousa Manuel W laborer
258 Stark James W butler

264 *East George St crosses*

282 Johnson Ulysses G jewelry findings
284 Tormey James R pressman

292 *Pitman St crosses*

314 *East Manning St crosses*

346 *Waterman St crosses*

IVY from south of Cypress across Cypress to 183 Rochambeau av Wd 2

Right Side

65 *Cypress St crosses*

Larch St crosses

109 Geary Daniel P salesman
Mayor William R rms

Forest St crosses

139 Smith Kirk lawyer
141 Knight Ira
143 Moultrop Howard F clerk
145 Dodge Archibald M
147 Sullivan Daniel J gardener
149 Carr William F salesman
151 Gladding Lizzie widow
Gladding Frederick S clerk b
153 Tanner Walter E S painting contractor

Elgin St begins

155 Brines William
Brines Frederick H painting contractor b
157 Whelden Charles J foreman
163 Fitz Ellen L Mrs
Fitz Nelly F Miss b
Fitz Emeline E teacher b
167 Fort Charles E expressman
Haswell Joseph I carpenter
169 Greene John F grocer
171 O'Neil William plumber
173 Fletcher Ralph C salesman
177 Downing Francis H salesman
179 Donahue Thomas H accountant
181 Smith Melvin J bond salesman
Smith Josephine widow b
183 O'Sullivan Margaret E widow

Hart St begins

189 Waterman Wm H hardware
197 Reynolds William W teaming
201 Freeman Albert M salesman

Dana St crosses

209 Phinney Robert H supt
211 Nolan Thomas H
McHale Walter F clerk b
215 Coffey Frank A art novelties
217 Orme William A soda mfr
219 Roundy Hannah C widow
Roundy Frances C b
221 Tucker Myron G cotton yarn sales man

Langham Rd begins

Left Side

38 Burrill Luther H salesman
Talbot Irwin foreman
Hunter William machinist
46 Every Henry at B & S
Grossquist Nils carpenter
50 Bradbury Mabel F H widow
Finlay William B pickermaker
56 Jolls Jennie H Miss
Cullinane John furniture handler
Nessam John driver

66 *Cypress St crosses*

Larch St crosses

108 Leo Andrew F police
112 Vacant

Forest St crosses

134 Jackson Albert W cabinetmaker
Jackson Frank W painter b
Jackson Raphael G real estate b
Jackson Stephen A clerk b
Maguire Mary A b

Dana St crosses

212 Melin George A buyer
216 Pay Alfred W carpenter
220 Serge Manuel W clothing
222 Mellion Aleck shoe repairing
226 Kiely Fred M P O clerk
228 Martin Ellen J widow
Hunt Howard G salesman

JACKSON from 4 Carpenter to Cathedral sq Ward 4

Right Side

3–11 Nut Grove Butter Co
17 Providence Churning Co

17 *Francisco St begins*

19 Vacant
21 Bruyere Theophile roominghouse
25 Hackman Harry grocer

Fountain St crosses

35 Hanley James Brewing Co

Washington St crosses

47 Wheaton Chambers
Wheaton Belle C Miss
Cook Isaac C rms
Cobb Charles D Mrs rms
Corrigan Elizabeth rms
Lawson Charles L jeweler rms
53 Magee Richard T private ambulance
McDonald Isabelle Mrs rms
55 Smith John P real estate

55 *Garden St crosses*

57 Dowling Joseph L physician
59 Catholic Club
63 Mansfield Theresa M Miss h
Drouin Dora waitress rms
Rose Archibald G rms
Haley M Edward rms
Brown Charles H S clerk rms
Maroney Sarah clerk rms
Baker Minnie bookkeeper rms
Mansfield Elizabeth steno rms
Radigan Patrick J rms
67 Wood Charles Robert vet surgeon

Left Side

4 Demers Celina
14 Jackson Apartments
16 McKenzie & Shea auto repairers
18 Pacini Frank tailor
20 Samos Bros restaurant
22 Oliver Bros barbers
24 Vacant
Sath Nicholas h

Fountain St crosses

Washington St crosses

54 Y W C A

Garden St crosses

58 Taylor Herbert moving picture machines
Taylor Elmer mechanic
Stanfield Tea Rooms
Dugdale Mary Mrs

Dugdale Elizabeth
Kinsman Nellie teacher rms
Pegg Emeline Miss rms
Pegg Harris clerk rms
62 Homoeopathic Hospital
Clapp Edith J L Miss supt
Thornton Gladys M Mrs asst supt
Hallene Freda E nurse
Pearce Vera S nurse
Perkins Carol H nurse
Parkin Gladys nurse
Broadbent Florence M Mrs nurse
Wells Lois I nurse
Suder Bessie C nurse
Colquhoun Clara nurse
Walker Marion nurse
Haggwell Nina S nurse
Bowen Alice I nurse
Carlson Thyra M nurse
Vallette Hope E nurse
Burke Alice nurse
Anderson Olga nurse
Mitchell Daisy nurse
Ramsden Winifred nurse
Smith Sylvia nurse
Crook Evelyn nurse
Droz Magalyne M nurse
Doag Katherine nurse
Corbett Minnie nurse
Taber Ethel M nurse
Miller Lucy L nurse
Aldrich May A nurse
Wallen Sarah A supervisor
White Ethel J dietitian
Bray Clara Miss nurse
Brown Phyllis nurse
Price Alice A supervisor
68 Belair Apartment House
Cameron Effie Evelyn
apt A Farrell John T physician
apt B Powe Albert S physician
apt C Littlefield Alfred H Mrs
apt D Sharpe Charlotte E
apt E Lovenberg L Mrs
apt G Brown May L Mrs
apt H McMaugh Stephen
70 Simpson Willina roominghouse
Nichols Frank inspector
Ganey Harry chef
Flater Harry salesman rms
Martin John rms
McLaughlin Michael rms
72 Maksoodian John
74 Leonard Ambrose janitor

JAMES from 342 South Water to 392 Benefit Ward 1

Right Side
1 Gauch Theodore blacksmith
S Main St crosses
13 Newhouse Annie Mrs lodginghouse
O'Connor William laborer
Myers Robert teamster
Miller Charles clerk
Chisholm Charles cook
Shellon Thomas teamster
Shellon John teamster
Sullivan Michael laborer
19 Pierce Arrow Trucking Co Inc of R I garage
21 Chase Fred M chauffeur
Daylor William laborer
23 Allen George E laborer
Walker Oscar R laborer
Maguire Hugh

Left Side
S Main St crosses
12 Phillips Mary Mrs
Phillips Walter E clerk
Phillips Leo E printer
16 Vacant
18 Ettleman George variety
Rose Antone operative
22 Cavas Thomas lunch
Georgiou Stavros
Georgiou Costas inspector

JANES from Alphonse Ward 5

Left Side
2 Monahan John laborer
4 Trainor Daniel laborer
10 Kiernan Mary S widow
12 Kelly Michael J lineman
38 Fallon Patrick F laborer
40 Logan Thomas F laborer

JASPER from Ledge to Argol Ward 3

Right Side
56 Prete Gabriel operative
Argo St crosses
Job St crosses
109 Lione Antonio laborer
123 Lione Alfonso laborer

Left Side
42 Liebrich Henry watchman
48 Nicastro Luigi weaver
Truppe Antonio laborer
50 Corrente Michele laborer
92 Passarelli Benedetto oiler
Argo St crosses
Job St crosses
00 Prete Giorgio laborer

JASTRAM from Pleasant Valley Parkway to Walton Ward 3

Right Side
175 Devlin Mary
Moorland Av crosses
257 Disley Alexander G at B & S
Disley Elisha H jr foreman b
261 Johnston Andrew clerk P O
273 Johnston George
Lund Samuel toolmaker
281 Slocum Charles E grocer
Hartshorn Grace b
283 Anderson Ernest L banker
317 Thompson T Frank druggist
319 Medberry Danforth H

Left Side
166 Seeley David C loom fixer
176 Ralston David conductor
210 Cooper Joseph C automobile repr
214 Harley Benjamin F
220 Larkin Daniel J watchman
222 Clayton Walter machinist
308 Moulton Sherman B inspector
320 Olson Charles L machinist

Jastram—*Continued*

328 Danella Vincent contractor
Conti Antonio laborer
346 Butti Joseph laborer

JEFFERSON from 135 Smith to opp 173 Orms Ward 3

Right Side

15 Ross John R carpenter
Ross Georgie M steno b
Gattegno Albert F accountant
Oliver Christy Mrs district nurse b
Braman Albert K engineer b

Cherry St ends

17 Martin Elizabeth widow
Martin Gertrude A dressmkr b
Martin Agnes clerk b
Martin Ellen housekeeper b
Martin Sarah clerk b
Martin Elizabeth dressmaker b
Duhig Margaret widow
25 Hagan Anna M widow
Hagan John A clerk b
Hagan Paul A toolmaker
29 Wright Henry A clerk
31 Scott William linotype operator
37 Byrne Ellen Mrs
Sylvester George polisher
41 Bartlett Elizabeth Miss
Classick Delia Miss
Hackett Elizabeth widow
McDonald Alice Mrs
47 Komisky Sara grocer
Kominsky Harris H salesman
Lawrence Herbert designer
49 West George A grinder
Hurley Annie widow
Hurley Daniel A mattressmkr b
Hurley Michael J, U S A b
51 Vining Melvin L salesman
55 Gardiner Elmer G chauffeur
Topp Edgar R engineer
McLean Harriet M widow
Wright Winfeld E at B & S
Merithew Mabel L clerk b
59 Armstrong John driver
Wightman George E at B & S
Crandall Ella widow

Common St crosses

67 Keenan Hugh engineer
69 Chisholm Wm J lineman
73 Schneider Ernest J restaurant
Lynn Catherine widow
Polk Emma widow
79 Montplaisir Geo L auto
Kay Sarah widow
83 Graham Michael J
Graham Joseph real estate b
Reavey James E plumber
Reavey Philip J rubberworker b
Reavey Edward R at B & S b

Left Side

12 Rosse Louis G shoemaker
16 Mahoney Alice J widow
Mahoney Mary L stenographer b
Chisholm Daniel M car repairer
20 Cartier Alfred J roofer
24 Audette Lydia L widow
Cotton Rogert at B & S
32 Robbins Edwin D reg phar
Cole Charles N engineer

Liberty St begins

38 Potter John H bookkeeper
42 Diamond Sarah widow
44 Dawson John folder
48 Mowry Florine H Miss
Ormes Charles A
Ormes Harry A clerk b
Ormes William R steno b
50 Connery James C
52 Connolly Patrick molder
56 Dykes Andrew patternmaker
Ray James Mrs
58 Pedbey David dyer
60 Giblin Augustine blacksmith

Common St crosses

64 Armenian Church
72 Redfern William clerk
Gorman Mary widow
76 Crowley Michael A soft drinks
78 Andrews Guy A machinist
McElwain Alexander F mach
80 Billingkoff Joseph real estate
82 Billingkoff Ben hay and grain
Weiss Ignace tailor
82½ Mitchell William machinist
86 Kotlen Jack pedler
Isenberg Berman clerk
Warshofsky Meyer cigarmkr
Rothman David cigarmaker
88 Garvin Maria H widow
Garvin Maude I saleswoman b
Garvin Fannie F bookkeeper b
96 Sullivan William J salesman
Murphy Anna J widow
Walker Carl E salesman

JENCKES from 43 Benefit to 130 Prospect Wards 1, 2

Right Side

1 Berry Jacob
1½ Jersky Simon salesman
Kritz Julius pawnbroker
3 Shaset Morris clerk
5 Benjamin Max mfr
Marcuvitz Barnet tailor
7 Goldberg Maurice S pedler
Goldberg William driver b
9 Cohen Nathaniel salesman
Greene Meyer shoes

Pratt St crosses

21 Brown Samuel deputy sheriff
23 Linder Louis
Leavitt Samuel tailor

Congdon St crosses

Left Side

2 Smith Daniel T janitor
8 Silverman Abraham machinist
Lukomnik Samuel
10 Silverstein Samuel
Silverstein Ira clerk b

PUBLIC MARKET and its Branches are the Best Food Stores in America

12 Elovitz William furniture
Sandirowitz Max furniture
Cohen Simon cloaks
Cohen Michael clerk b
14 Kaufman Israel dry goods
Field Haskell tailor
16 Kannir Celia widow

Pratt St crosses

18 Bromberg Harry baker
Riddell Hugo
22 Weaver Chas D cork mfr
Weaver C D Mrs nurse

Congdon St crosses

26 Knox Horatio B Mrs
Knox Philip W
Warge John chauffeur
Ducimetiere Aime Mlle teacher French
30 Doyle John J carpenter
Shaw William A fireman
32 Conley George B porter
Conley Margaret Mrs dressmaker
Barnes Thomas chauffeur
38 Staples Arthur L chauffeur
40 Edmonds Solomon I porter
Adam Nathaniel J chauffeur
Nickens Abner longshoreman

JENKINS from 733 North Main to 108 Camp Ward 2

Right Side

13 Ward James presser
15 Coughlin James farmer
Westlake Mary widow b
17 Hanzel William confectioner
Macomb John B engineer
Kushner Maurice D confectioner
25 Vacant
27 Bannon William F steamfitter

Tew Pl begins

33 Sauck David carpenter
Cohen Saul M bottlers' sup
Cohen Harry b
37 Carey John
Flynn Mary
39 Butler John carpenter
41 Arnzen Charles blacksmith
Arnzen Niles jeweler b
Siou Felix gas fitter
47 Thurber Clarence capt
47r Merchant George jeweler
Dorney John rigger
00 cor Padelford, Jenkins St School

Padelford St crosses

81 Kelly John J mason
Kelly Frank W bookkeeper b
Kelly John S foreman b
Kelly Eugede L machinist b
Cunningham James J laborer
Cunningham George J b
Colburn Frank E teamster b
85 Bennett Henry J painter
Murray Mary E widow
87 Gainor John grocer h

Western St crosses

91 Leoffler William J auto repairer
Stephenson Frank J foreman
Donnelly Owen elevatorman b
97 Duffy Patrick laborer
Nealon Margaret widow
101 Downey James plumber
103 McCarthy Charles T bookkeeber
McCarthy Francis H nurse
105 Caufield John fireman
Hennessey James E teamster b

Knowles St crosses

000 cor Knowles, School of the Holy Name

Left Side

4 Morrell Oscar N manager
Tobey Margaret Miss
Tobey Mary A clerk b
14 Bennett George W
Bennett George W jr lawyer b
Bagley Albert F foreman
18 Galkin Ira S sheetmetalworker
Lawson Oscar driver
20 Kenner Jacob junk dealer

Graham St begins

32 Doran Mary J widow
Doran Frances A teacher b
Doran Anna U teacher b
Doran Mary M student b
40 Riley Patrick gardener

Winsted St begins

50 Teniault Louis brakeman
54 Smith Alice E Miss
Smith Ann E widow b
Smith Edith F dressmaker b
56 Beaulein John foreman
60 Doyle Joseph E plumber
Dolloff Chester R boilermaker
64 Boland Ella S grocer h
Clark John salesman
McNamara Nora B widow

Padelford St crosses

70 Smith Edward
Lundy Madeline
74 Neil James machinist
Welfare Patrick J fireman
80 Fox Joseph jeweler
Connors Frank laborer
84 Bascome Elizabeth A housekeeper
Peck Charles E motorman
Walter James B porter
86 Griffin Frank laborer

Western St crosses

92 Kralik Joseph
Steiner Pauline widow
98 Harding James F painter
100 Anderson Frank O gardener
104 Fennessy William P clerk
Murphy Julia A J widow
Murphy Catherine E teacher b
Murphy Margaret teacher b
106 Cotter James E telegraph opr
Flood James asst foreman

Knowles St crosses

112 Huber Mary widow
Bailey William chauffeur
McDonald Bridget Miss
114 Job Philip Rev
116 Gardiner William C at B & S
118 Hastings Stephen C
120 Cashman Margaret A widow
122 McIntyre Linus foreman

Jenkins—*Continued*

132 Sorenson Agustus H
Forbes Jane B widow
Forbes Elizabeth L teacher b
Forbes William D journalist b

JEWELL from 641 Plainfield to 43 Killingly Ward 8

Right Side

15 Martin Frederick woolsorter
Martin G Herbert woolsorter

Reft Side

10 Woodmansee Wm A grocer
14 Mullins Frank E expressman
Stacy Mary E widow
24 Brown Mary R Mrs
Brown Emily A
Harris Martha E Mrs

JEWETT from opp 129 Park to opp 730 Valley Ward 4

Right Side

9 Pratt Harold W brakeman
11 Cartier Louis N roofing materials
15 Ferguson Jane M Miss
Ferguson John clerk b
17 Molloy Timothy E registrar
19 Farrell Bernard S toolmaker
21 Urquhart James A foreman
23 Sullivan Genevieve Miss
Sullivan Arthur cotton broker b
Brown Catherine Mrs b
25 Gifford David F at B & S
27 Keilty Patrick at B & S
29 Sawtelle George engineer

Holden St crosses

33 Vacant
35 Parnas Maurice J soft drinks
37 Dugan Joseph mail clerk
Patnaude Romeo J clerk
39 Gertner Salmon tailor
41 Vacant
43 Flynn Thomas F machinist

Schaffer St begins

49 Nystrom John A tailor
Nystrom Oscar at B & S
53 Brennan Ellen widow
Reilly Catherine
Flood Bernard laborer
Fasteson Niels E machinist
55 Wilcock James A pharmacist
McCoull Osgood I machinist
57 McDonnell Daniel P engineer

Calverly St crosses

109 Hawley Frederick foreman
Whitehead William machinist
111 Smith Boyd machinist
Bennett Abigail C widow
Bennett Jennett C widow
Bennett Mabel C bookkeeper b
115 Walsh James R clerk
117 Fellows William machinist
119 Lamberton Charles market
123 Broderick Nellie L Miss
Broderick Mary R b
Broderick Patrick H teamster b
Nelson Anna widow b
Day Frank at B & S
127 McHugh Annie Miss
Hitchcock Edmond at B & S
131 Monson Nels clerk
133 O'Keefe David machinist
135 McLean Hugh egglighter
135½ Unsworth Mildred
137 Conway Mary widow
149 Carr Francis M fireman
Carr Margaret M b
Dick David E carpenter
151 Walmsky Charles E toolmaker
153 Harper Thomas
Harper John J waiter b
157 Fleckhamer Albert J supt at Court House
159 Smith Joseph W real estate
165 Bogosian Martin D baker
Swanson Swan driver
167 Whitehead Thomas
169 Bogosian Armen D draftsman
Bogosian Sarkis D at B & S
171 McGraw Hugh J clerk
173 Duskin Louis laborer
175 Golden Martin metal dealer
Woloohojian Harry J
185 Krasner Harry grocer
Jacobson Samuel jeweler
Rosenfield Samuel salesman
187 Krasner Harry grocer
193 Bander Cyrus salesman
Green Charles dry goods
195 Kersch Joseph A tailor
203 Moskol Julius driver
205 Boresowsky Philip salesman
Berman Louis poultry
237 Hayward Roy chauffeur
239 Metcalf Wm molder
Metcalf Alice L phone opr
Maxon Louise widow
241 Cohen Victor salesman
243 Vesey Philip F chauffeur
Levy Adolph J printer
245 Altman Benjamin picture frames
247 Felder Harry L insurance agent
Shukovsky Joseph
249 Shutz Samuel salesman
251 Bernstein Samuel pedler
Mallozzi Frank at B & S
253 Lynch John J salesman
255 Dauer Ernest jeweler
Bradshaw Bertha V

Left Side

12 Dummer Richard O teacher
Tripp Albert b
14 Tripp Charles F at B & S
16 Fitzgerald Mary J Miss
18 Leonard Clarence E machinist
22 Smith Ainsley clerk
Keohoe Norah F milliner
24 Hull Everett H student

Holden St crosses

38 Mitchell Edgar J machinist
Fidler Fannie Mrs nurse b
Kranz Howard piano tuner
Durfee Sadie G b
44 Tutlow Frank at B & S
Gaudette Arthur clerk
Kingsbury George N broker

Aster St begins

64 Nelson Charles J at B & S
Randall William H machinist
68 Yates John A janitor
Yates John A jr rubberworker b
Gorman Francis
70 Medbury Chester E steno
Godfrey Louis F inspector
78 Godfrey Edward L b
Campbell Elizabeth J widow
Johnson Alford sign painter

78 *Calais St ends*

86 Gladding Howard K machinist
McKay Thomas M laborer
94 Rougvie John machinist
Rougvie Andrew W clerk
96 Fox Ellen widow
Simpson Theresa widow
Simpson William V steamfitter

Calverly St crosses

114 Donnelly Margaret widow
McCulloch William F fireman
116 Wallen John V laborer
Bradley Margaret E widow
Johnson Kathrena widow
120 Carter Walter clerk
McLeod Christy widow
122 Johnson Alfred at B & S
124 Murray Thomas F salesman
Murray John B carpenter b
Murray George W chauffeur b
Murray Raymond A clerk b
Murray Paul M chauffeur b
Murray Wm salesman b
Murray Thomas F jr salesman b
126 McDonald Daniel
128 Schlossberg Joseph ins agent
130 Emirzian Harry dentist
Abramovitz Morris clerk
132 Keene Ernest A molder
134 Lamberton James P grocer
138 Hill Annie G widow
Boyce Fred W colorer
Rose Gordon A draftsman
Benjamin William H jeweler b
152 Hinds James G leatherworker
154 Corrigan Wm steamfitter
160 O'Connor Joseph W at B & S
O'Grady William machinist
McKiernan John police
162 Miner James J, P O clerk
164 Hodson Richard at B & S
Johnson Carl jitney driver
166 Kopit Hyman conductor
Tetzlaff Otto J at B & S
168 Baker Florence E widow
170 Thoren Fritz L at B & S
Luber Israel collector
172 Perlow Max fruit
174 Kopit Joseph butcher
Hovesepian Nushan B tailor
176 Reizen Hyman clothing
178 Pollock Nathan jitney driver
Hennessey Charles clerk
180 Hardy Howard H brass finisher
182 Hochberg Barney news dealer
Rodlin Herbert I stone setter
184 Holland John at B & S
186 Silver Anthony R tailor
Maguire James A at B & S
188 Kalver Harry at B & S
190 Ganser Samuel salesman
Lakefish Isaac driver
Loupus Jacob pedler
194 Rotman Morris plumber
Bakman Charles A laborer
196 Shore Max real estate
198 Zooloomian George H druggist
Brown Frederick electrician
200 Frank Milton M salesman
202 Collamer Randall towerman
204 Epstein Joseph bookkeeper
Dember Albert shoes
206 Sack Henry salesman
Rotman Abraham woolens
208 Braverman Joseph

Bath St crosses

250 Abrams Albert woolsorter
252 Collamer Mark E brakeman
258 Rubin Louis junkman
Jenney Edgar W mgr
260 Richards John J steamfitter
266 Sunderland David salesman
Knasin Max mechanic
286 McGorty Matthias J jeweler

JILLSON from 1304 Broad to 1239 Eddy Ward 6

Right Side

Rugby St crosses

1 McQuaid John
3 Nickerson Rebecca G Miss
5 Burnside Albert H clerk
7 Humes Wm T engineer
Dickerson Clarence H clerk
9 Barlow Albert A auditor
11 Applin Albert G police
15 Caffrey Herbert B police insp
Lee Thomas H painter b

Left Side

Rugby St crosses

2 Starr Everett L mgr
4 Peck Forrest A Mrs
10 Mulholland Samuel P toolmaker
14 Landin Bertha L widow
Doane Freeman clerk P O
42 Pierce Harriett E Mrs
44 Wales Charles H
46 Rosen Harry com trav
48 Larson Elof driver
50 Cargill Eben
52 Sullivan Dennis clerk
Tarr Henry M traffic mgr
54 Machon John A mail clerk

JOB from 92 Ledge Ward 3

Right Side

3 Verrechia Emilio laborer
Coia Emilio laborer
Coia Filippo jeweler
7 Carcieri Francesco tailor
Pais Bernardo operative
Mondacio Gilormo laborer
11 Iacovoni Sabatino laborer
Iacovoni Antonio helper
DeSimone Rocco laborer
23 DeSimone Sabatino laborer
DeSimone Raffaele clerk
27 Zinno Giacchino tinsmith
29rZinno Carmine teamster

Job—*Continued*

43 Parrillo Rocco carpenter
Rapone Liberato laborer
47 Parrillo Pietro laborer
Parrillo Vincenzo machinist
Pirolli Peter wool sorter
51 Testa Anthony grocer
Verrecchio Giovanni laborer
53 Testa Alfonzo laborer
55 Votta Sabatino driver
63 Cimorelli Ernesto painter

Bismark St begins

Jasper St crosses

125 Matrulilo Matteo mason

Left Side

18 Ciccone Antonio cement worker
20 Caruso Giuseppe tailor
Cirelli Francesco laborer
28 Ciccone Giovanni clerk
32 Vacant
38 Ciccone Tommaso laborer
Angeloni Giovanni laborer
70 Barone James pedler
76 Acciaioli Michele laborer
88 Votta Antonio mason

Jasper St crosses

90 Pace Michele laborer
Arute Salvatore laborer
98 Truppe Gaetano ice cream

JOHN from 385 Benefit to 68 Governor Ward 1

Right Side

7 Harahan James
9 Parker Caleb B real estate
Parker Lula P W priv sec b
Carnes Herbert salesman
Lemley Jane E teacher b
11 Vacant
11½ Vacant
13 Vacant
21 Paige George W ins
Paige Mary S b
Knight Caroline P Mrs b
23 Huntington Henry B prof B U

Roome Lane crosses

25 Pryce Georgiana Mrs
Pryce Percy D clerk b
Pryce Edythe M
Angell Edgar pilot
27 Vacant
31 Hunter David G clerk
Clarke Artemus E dentist

Thayer St crosses

33 Casey Patrick J laborer
Ennis John rubberworker
Henlen John mariner
37 Perry Frederick J teamster
Duarte Justa laborer
Gomes Justa A laborer
41 Pimento Manuel S stevedore
Almeida Daniel laborer
Damico Antone laborer
Pacheco William laborer
Mendoza Manuel laborer
41r Figaro Manuel laborer
Pacheo Albert S laborer
Costa Joan L laborer
Metinch Joseph laborer
43 Silva Joseph laborer
Oliver Dennis laborer
45 Pina Peter laborer
Cruz Joseph laborer
Cabral Frank laborer
Miranda Joseph watchman
Miranda Joseph F laborer
47 Martin Joseph laborer
Amaral Antony L laborer
49 Jacques Thomas I carpenter
53 Kane Nora Mrs

Brook St crosses

55 Mitson Mary Mrs
Sutton Laura A Mrs
55½ Devaney Edward H engineer
57 Brown H S T Mrs dressmaker
Brooks Frederick L janitor
Bowser Frances E Rev
59 Daniels Adolphus chauffeur
61 Hickey Michael J jeweler
Perry Minnie Mrs
61½ Donahoe Charles I jeweler
Harrison Albert V baker
63 Brown James J foreman
53½ Degnan Michael J caretaker
Degnan John J salesman
Degnan Frank jeweler b
Degnan James chauffeur b
65 Hurley Rosa widow
65½ Brady Peter J janitor
67 Degnan Patrick J constable
Degnan Francis J teacher b
Degnan May T teacher b
69 Toole John J
Toole Hugh driver
Toole John b
75 StJoseph's Parochial School
81

Hope St crosses

81 Coutanche John J undertaker
83 Fontes Rose widow
Randall Walter auto repairer

Dove St crosses

85 Occomy Walter C butler
Harris Maria widow
87 Scott John clerk
Rantz Emil M decorator

East St crosses

Maxons Lane ends

103 Furtado Joseph machinist
Cunha Manuel machinist
105 Mahoney James F mailing clerk
Peasley Annie Mrs
McDermott Mary b
107 Sheridan James F steamfitter
Carroll Catherine Miss
107r Vacant
109 Watton Catherine Mrs
Enos Joseph laborer
111 Finnucane Mary widow
George Charles machinist

Left Side

14 Green Theodore F lawyer
Green Eleanor B b

Neighbor's Lane begins

16 Benedict George W Prof B U

Roome Lane crosses

20 Vieira Anthony R boilermaker
Vieira Ignacia F Mrs dressmkr
Lawrence Anthony clerk b
Lawrence Angelica widow
Frates Rosa C b
Lawrence Frank F foreman b
22 Goff —— engineer
Seery Luke F nickel plater
24 Quinn William
24½ Mulcahey Barney fireman
McNulty Charles jeweler
26 Potter Samuel machinist
Fisher Elwood J conductor

Thayer St crosses

28 Dullea Jeremiah clerk
Cox Jennie Miss
30 Curran James J shipper
Canfield G driver
O'Connor Patrick
Sweeney John at B & S
32 Coyle Terrence F foreman
Hurley Daniel laborer
McKeon Eugene chauffeur
34 Shechtman Isadore grocer
36 Halsall Robert J jeweler
Jacques Louis M
38 Pereira Frank B V P
Reis Miguel laborer
40 Jones Plummer laborer
42 Mello Fred electrician
Cravello Frances Mrs
Rodriques Tony laborer
Mello Manuel laborer
42½ Medeiros John laborer
44 Schechtman Isadore grocer
Ellis John O C police inspector

Brooks St crosses

64 Gibbs James F machinist
O'Connor Helen G b
O'Connor Mary A T teacher
64r Ferreira Antone laborer
66 Kelly John M
Kelly Bessie clerk b
Hamilton William F clerk
66r O'Meara John
Nunes Manuel F teamster
68 Holland Carrie B Mrs b
Millard George C paperhanger
Sullivan Kathleen clerk
70 Barrows John cook
Viera Mary widow
72 Griffin William H porter
Jackson Agnes Miss
72r Comissiong Joseph cook
74 O'Neil Bridget Miss
Spates Albert C blacksmith
76 Shine William H soft drinks

Hope St crosses

86 Fratus John meatcutter
Carlos Antone laborer

Dove St crosses

88 MacGregor Alfred R engineer

East St crosses

98 Salisbury William H
Salisbury William A laborer b
Sheehan John police
100 Toy Charles chauffeur
102 Bovi John H steamfitter
Burgess Raymond D chauffeur
104 Day Phoebe Mrs dressmaker
Kelsen Louis laborer
Goularte Rose V widow
106 Gray William laborer
Cunha Charles M employment mgr
108 Plummer Cornelius C lawyer
Plummer J B G Miss teacher b
110 Silva Frank Mrs
Coleman John auto repairer
112 Walsh Mary J widow
Walsh Christopher fireman b
Cronin Frank E chauffeur

JONATHAN from 156 Burrington to 40 Ackerman Ward 7

Right Side

11 Stage George W clerk
19 Dockray George L machinist

Tyler St crosses

35 Vacant
79 Mischler Adam at Gorham's

Balch St crosses

87 Stapleton Frank A jeweler
99 McWeeney Mary E widow
O'Loughlin Elizabeth widow

Aquidneck St crosses

105 Simmons Henry E mason
115 Callahan Delia widow
119 Hill James plumber

Left Side

16 Hollis William janitor
20 Potter Joseph laborer
32 Wright John laborer
Wright William S wood turner
Wright John S painter b

Tyler St crosses

64 Glennon Robert clerk
70 Avendorph Emma Mrs
Mitchell Charles A cook

Balch St crosses

94 Shepardson Elbridge L medicines

Aquidneck St crosses

104 Harding Edna
108 Cabana Eugene laborer
112 Grinrod John W electrician

JONES from 13 Adie to 33 Bond Wd 4

Right Side

1 Maloney Lena widow
21 Tavano Joseph clerk
Santagino Rosa widow
Flori Francesco laborer
Prata Augostino laborer
23 Vendituoli Luigi
Farnesi Luigi laborer
25 Garti Ruggiero waiter
DeLuccio Luigi tailor
DeLisi Frank barber
27 Magnotti Ludovico tailor
29 Giorgi Bernardi laborer
31 Minichelli Sabatino
33 DeBiasio Antonio cobbler
37 Colavecchio Leonardo carpenter
DiCarlo Antonio laborer
Casale Giovanne laborer

Jones—*Continued*

39 Russello Donato carpenter
Disaia Philip machinist
Russo Giuseppe laborer
Lombardi Valentino laborer

Left Side

20 Pigelli Mariano laborer
LaNinfo Tommaso laborer
Cavallaro George laborer
24 Ronzio Paoli laborer
Carciere Carmino foreman
Morvillo Nicola baker
28 Vacant
32 Colajuiri Frank street sweeper
Becasto Giovanni laborer
40 DiGiuseppe Sabatino laborer

JORDAN from opp 410 Reservoir av to Howe Ward 7

Right Side

36 Jacques Thaddeus F express
Jacques Blanche Mrs dressmaker

Howe St ends

46 Wiener Adolf
Rosenberg Abner printer
Armidon Edward L

JOSLIN from 882 Atwells av to 215 Manton av Ward 10

Right Side

13 Amison Herbert F clerk
Pollock Robert A shipping clerk
15 Doyle Mary E Miss hairdresser
Lannon James E electrician
19 Riley Frederick H engineer
Hill Elizabeth widow
23 Falchini Peter helper
Joyce Irving C auto repairing
Mellisch Robert M dressertender
31 Hand William A loomfixer
McMaugh Thomas T salesman
Kelley John J clerk
41 Heyworth James weaver
Hayden Annie I Miss
41rCrawley Charles A painter
43 Saunier Harry J machinist
Fiske Charles D wireworker
Ray Sarah widow
45 Dandeneau Damien car repairer
Rogers William C night watchman
47 Thereault Alfred file cutter

49 *Amherst St crosses*

59 Farrell Mark laborer
McHale James gasolene clerk
Tillman August machinist
Duhaime Ovide J driver
Hopkins Edward weaver
61 Murray John B painter
DiNuncio James jeweler
63 Black John J laborer
Finnegan Peter watchman
65 Firth Charles, B & S
Needham James night watchman
Firth Charles machinist
Glancey Edward J weaver
65rMoore Joseph
Dombroski Bernard clerk
67 Lefebvre Philiodore A filecutter
Carein Henry woolsorter
67rLefebvre Francoin A watchman
69 Benjamin Leo A chauffeur
Rondo Filomena widow
Benjamin Arsene woolen weaver

71 *Kossuth St crosses*

75 Lawton James H painter
Whalen Francis blacksmith
77 Tamboe John A weaver
Savois Horace carpenter
Burns Edward cook
81 Barron Thomas J motorman
Morel Frank baker
Martin Alice widow
85 Hughes George F police
Rodgers Margaret E widow
111 McElroy William jeweler
113 Belenger Frank operative
Porter George M ship carpenter
Hughes Mary Miss
115 Anderson Ellen T widow
Conlan Margaret widow
117 McGorty Matthias comber
119 Payne William H

Left Side

2 Evans Clifford driver
McCaron Mary widow
4 Roach Kate Miss variety
10 Mulledy Thomas F paver
12 Plante Frank P dresser tender
14 Denigan Robert weaver
Mitchell William machinist
Mackey William laborer
Cohen William P painter
16 McNally Margaret J Mrs
Schrader Edward A weaver
20 Parker Ellen Miss
Mack Peter J carpenter
Dame Frank dresser tender
22 McCourt Rankin P clerk
Meyer Elizabeth widow
Schwab Bernard J porter
24 Darby Margaret widow
24rNewman George filecutter
Tessier Arthur J dresser tender
26 Grimley Catherine Miss
Gibbon John J machinist
28 Gibbons Bridget widow
Flynn Annie widow
Dionne Joseph carpenter
32 Hunt Margaret J widow
Murray Ann M, Jennie, Kate, Margaret & Agnes Misses
40 Vesey Mary A Miss
Vesey Peter dresser
Crabtree William
42 McNamara Michael F weaver
Kelly Michael file cutter
Neary Winifred Miss
44 McMaugh Francis E jewelry polisher
Mullen James T motorman
Lafeundeau Melvina widow

50 *Amherst St crsoses*

52 Casey Michael J soda etc
Leavitt George R elastic weaver
Sullivan Mary A dressmaker
54 Canning Mary and Ellen Misses
58 Killian Mary widow
Hornby Arthur J adjuster rubwks

Sahalka Joseph opr
Sotnik William helper
58rImplagiazzo Frank machinist
66 McNamara John F dairyman
Maguire Patrick F watchman h
68 Moore Mary widow
Dideski William laborer
Ayers Thomas machinist
Reidy Thomas F bottler
72 *Kossuth St crosses*
74 Donilon William J tel wire chief
74 Kelley Mary A & Agnes T Misses
76 McMann Owen real estate
78 Wilson Nicholas weaver
Rogers Bridget widow
80 Carey Annie widow
StPierre Georgianna widow
82 Lavery Michael J carpenter
84 Costello James P sta engineer
McGowan John opr
Black Agnes S widow
Shehan Honora Miss
84rDaly Joseph H carder
Barnes John J rubberworker
Zarmand Frank electric worker
Russell Peter P laborer

JOY from River avenue near Eaton northerly Ward 10

Left Side
18 Martino Seraphina laborer

JUDITH from beyond 34 Lena to 35 Sterling av Ward 8

Right Side
15 Matos Aleck jeweler
Gruntmyer John
19 Lozowski Stefan weaver
Carey William clerk
21 Doboskinski Stefan weaver
23 Paggio Mary
Lapinski Pauline widow
27 Stanley Adam operative
Joseph Stanley operative
31 McKenzie Michael laborer
McDermont Joseph painter
Wagar Philip D laborer
Magnolia St crosses
49 Calore Antonio
55 Dareschi John laborer
Daley James E laborer
57 Martinell Constantino laborer
Stubin August laborer
61 Fisher Thomas D jeweler
Constantina Louisa J widow
65 Lepinski Leon mill hand
67 Marchawka Jacob H weaver
Magnowski Philip weaver
75 McMaugh Francis E milkman
Carmel William H weaver

Left Side
Lena St ends
20 Kowaleski Michele clerk
Prior Joseph filemaker
22 Conway John painter
28 Lawton William iceman
32 Stanelunnas Jonas grocer
Smelnerki William opr
Bankofski William, B & S
Penkowski William opr h
32½Stanelunnas Jonas grocer h
38 Siedzik Dominick carder
Jankowski Joseph spinner
Magnolia St crosses
48 Lozouski Rosalia widow
Schalanis Palekut rubber worker
52 Cullen John, B & S
Percaski Stefana puncher
60 McGowan William laborer
Jeff Robert L pinsetter
62 Magnucki Boleslaw weaver
Kurrok Frank weaver
80 Macaroni Frank grocer

JULIAN from 159 Manton av to 832 Atwells av Ward 10

Right Side
7 Curran Vincent J barber
15 Traft John weaver
Flock John L auto repairer
17 Arpin Adolphe furniture mover
Champagne Henry J stonesetter
19 Pepper Jacob grocer
Decoteaux Charles M carpenter
23 Trudeau Joseph T paint clerk
25 Duphnais Joseph finisher
Proulx Thomas machinist helper
29 Burke Mary L Miss ice cream
31 Gagnon Emma widow
Parenteau Emma S widow
Pelletier Joseph operative
Kasicz Rosa widow
Makamcio Filomino widow
Pelkey Joseph operative
00 cor Capron, Julian Street Primary School
33 Burke Mary L variety
Capron St ends
45 *Ryan's Lane begins*
49 Vacant
51 Power Thomas J weaver
Hamel Thomas laborer
Bartlett Mary Mrs inspector
Roberts Adolf teamster
55 Mallet Albert laborer
57 Chinese laundry
Appleton St ends
59 Miga Frank grocer
67 Mroskowska Stanilavawa Mrs
Vankochland Edward weaver
Vanhooland Edmond weaver
Lescerne Beirne
Gseller Annie widow
67r Golic Joseph weaver
Dzierzynski Arick weaver
69 Arpin George coal and wood yard
73 Arpin George coal and wood h
Lefebvre Joseph carpenter
77 Marose Aloim laborer
Balkom William, B & S
Ruz Zerzy laborer
85 Pichette Joseph finisher
Richard Thomas laborer
Hope George laborer
89 Sobocinsky Alexander laborer
Morris Elizabeth widow

Julian—*Continued*

Shok Alexander wireworker
Macotte Joseph laborer
91 Slesynski Frank window cleaner
Audrukarwicz Joseph weaver
93 Sheszynski John grocer
97 Wanshuk John driver
Mehowsoki Adam laborer
Loncyck John rubberworker
Buzawicz Charles laborer
Frydrich Joseph laborer
103 Kelly Bernard laborer h
Mernick James barber
105 DiAmbra Henry soda etc

Kossuth St crosses

107 Dooley & Kelly soda &c
113 Larson Walter driver
Soboleski Tadarus percher
117 Hall William H carpenter b
Walsh Martin dresser h
121 Kelley Thomas filecutter
Carmody Mary W Miss
125 Burrows Leo E, P F D
Gagnon Herbert motorman
Trembley Alfred filecutter
129 Powers Mary A F widow
Powers Michael F
131 Dempsey Thomas grocer
133 Dempsey Thomas carpenter
Pichette Artur mason
137 Powers Margaret O widow
Fairbanks Charles
139 Maroughlin Daniel laborer
Brough George stove cutter
145 Gallagher John F conductor
Goodwin Frank W weaver
Clarke Effie Miss

Amherst St crosses

159 Crowley Timothy J police sta 5
Crosby John P lcomfixer
163 Paquin Henry J tinsmith
Dnytro Mod helper
Cyncski Alexander machinist
163rColikoski Joseph laborer
165 Cullen Philip rubberworker
171 Gentile John C laborer
Donnelly Mary and Catherine Misses
173 Gidowski Vincent weaver
Gorski Stanislau finisher
Andrukawicz Felix weaver
Kells Thomas E teamster
177 McGrath Joseph laundryman
Jacques Napoleon laborer
181 McAssey James J piper
Burr William H rubberworker

Left Side

18 Kolodzijczyk Walenty weaver
30 Coutu Telesphor bartender
Catudall Arthur clerk
Pelland Georgianni widow.
Balthazar Henry carpenter
32 Pepper Bros grocers
36 Piascik Felix S operative
Belicker Charles stone setter
Borkowski Stanislaw electricwkr
38 Wojcieckowski Julian opr
Swynska Sophia widow
Plaziak John operative
44 Morrin Alphonse J foreman
DiCicco Frank jeweler
46 Rabitski Andrew second hand
Blinski Wladeslaw laborer
Pichette Fred J yardman
Skimin Daniel laborer
50 Tedik John laborer
Kovalewski John laborer
56 Jawzik Alfred laborer
Kazik Walter opr
Imbeau John laborer
Bessette Alfred J weaver
Bisneff Zoel clerk
Gaudet Joseph elevator fixer
Dionne Peter mason
Lupien Alexander clerk
Zisk Joseph weaver
68 Paquin Adelard D trucking
70 Aubin Edward J trucking
Masse Ovide weaver
72 Nicholas Stanislaw sta fireman
Dufresene Alpha file cutter
74 Tyczkowski Peter weaver
76 Navorcski Ernest sausagemaker
Labeniss Stefan filecutter
Tyczkowski Peter weaver
Kiskowski Peter opr
78 Misiewciz Victor weaver
Aavaretski Zumont clerk
Polish Social Club
86 Trafinski Stanislaw laborer
Balkon Antone weaver
Balkon William weaver
Cornelis Jules weaver
Nowicka Jules weaver
88 Chiceski Frank laborer
Gervaski Leo clerk
Rovinski Alexander shoemaker
90 Marshak Nicola laborer
96 Schmidt William weaver
Dugalinski Anthony weaver
98 Morin Joseph
Stahowak Julian Mrs
Oszajca Joseph weaver
100 Carmody Thomas storage
102 Polish ba ber
104 Conway Eva L Mrs
106 Nicholson & Thackray
000 over 106, Genowitch John laborer
Swann Chester L teamster

Kossuth St crosses

108 Brodsky Sam variety
112 Lester Charles laborer
Armstrong Thomas, B & S
114 Cavanaugh John H dresser tender
King Bernard, Screw Co
122 Wasilewski Wadislaw M weaver
Rowinski Alexander cobbler
122rRegnault Charles F weaver
Modalski Joseph laborer
King Bernard filecutter
126 Fanning Frederick F comber
Durrell Jane widow
126rFarrell Catherine Miss
Farrell William laborer
128 Szymanski Joseph opr
Oliarchecz Wadislaw weaver
136 Quinn John J barber
Dugan Mary A Mrs
Hamel Josephet sta engineer

140 Mahar Andrew J woolsorter
Walsh Rosanna widow
144 Bows Margaret L widow
Smith Alfred G blacksmith

Amherst St crosses

160 Paquin Nazaire carpenter
Luther George laborer
Obe Ramond laborer
Desroches Charles machinist
166 Herlihy Timothy J quartermaster
168 Atkinson John V, B & S
170 Madden James J, asst eng P F D
Hanley William druggist
172 Charlebois Oscar machinist
174 Long Ernest T sta engineer
176 McNamara Lawrence conductor
Shaw Samuel motorman
180 Mahoney John W compositor
184 Roughan Susan Mrs
186 Duffy John J loomfixer
Neal William steamfitter

JUNCTION from 28 Bridgham to 17 Arch Ward 7

Right Side

5 Hennessey Martha widow
Colegrove Allen B
Colegrove Sallie W clerk b
7 Butterworth George W supt
Mitchell George

JUNE from 92 Berkshire northerly to Clym Ward 3

Left Side

50 Morton Simeon carpenter
52 Spink Winfield S driver
Long Jesse laborer

JUSTICE STREET from Pleasant Valley Parkway to Newbold also from Parkway to Academy av beyond Molloy, Ward 10

Left Side

21 Mitchell Holroyd A asst foreman
23 Thornton Ernest E office mgr

Right Side

6 Skinner Walter R clothing salesman
McLaren John carpenter
Fallon Mary E widow
8 Egan Bridget E widow
10 Brennan Frank upholsterer
12 Hogan Charles ins agent
14 Mellon Ralph R mgr
16 Machon Percy plumber
18 Edwards Percy H chief draftsman
20 Almon Peter F foreman
Kelly John, B & S
24 Farrell Joseph soda &c
26 Collier William shoe salesman
28 DeRing Peter H file forger
30 Vacant
32 Vacant

KANE from the railroad to Lopez Ward 3

Right Side

17 Vacant

Shawmut St crosses

25 Kinopsky David pedler
Gershman Louis pedler
27 Freedman Benjamin junk
Primack Joseph pedler
31 Herzog Joseph brushmaker
33 Glatstein Harry junk

39 *Ambrose St begins*

43 Kotler Keiver tinsmith
Mamegra William laborer
Gordon Louis laborer
Daroska Stephen laborer

Left Side

18 Steffel Max wireworker
20 Vacant

24 *Shawmut St crosses*

32 Vanaski Louis pedler
Chicora Samuel laborer
36 Klein S & Co rags
42 Lozovitsky Sholom metals and rubber
46 Smith John laborer
48 Vacant

KATHERINE from 61 Delaine Ward 9

Left Side

8 Kenney John T teamster
Darby Rose A widow
10 Dereska Joseph laborer

KAY from Allen's av to 81 Thurbers av Ward 6

Right Side

17 Sullivan William H engineer
21 Nelson John blacksmith
23 Conley Patrick helper
25 Conley John A soft drinks
00 ft of, Texas Oil Co

Left Side

16 Vacant
00 ft of, Texas Oil Co

KEENE from 107 Prospect to 254 Hope Ward 1

Right Side

15 Clark Carrie T Mrs
Cole Samuel H provisions b
17 Angell Walter F lawyer
25 Cowell Florence F Miss
29 Durfee Edgar G
Durfee Edgar G jr b
43 Gardner Clarence H

Brown St crosses

55 Simmons Frank D
59 Combe Alfred H designer
61 Grinnell Mary Miss
65 Allard Frederick D butler
Beck Murray B salesman
67 Roelker William G banker
69 Cross Henry B engineer
71 Devereux Jane F widow
73 Bellin Morris ice cream
77 Hartwell Everett S
79 Edmonds Harriet C
83 Reid Carrie L widow
85 Stark Charles R real estate
89 Murdock John S lawyer
91 Brown Abby W Mrs
Brown Elizabeth T b

Keene—*Continued*

95 Jencks George W mfg machinist
Ullman Harry H mgr
101 Sawtelle Delia T Mrs
Hopkins Samuel clerk
103 Cross Mary L widow
Cross William L b
Cross Dorothy teacher b
105 Haberlin James H physician

Thayer St crosses

113 Luther James Wheaton Mrs
Bacon J Earle sec
115 Crosby Frank B shoes
Crosby Clara R Miss b
Crosby Mary L designer b
Brehant Priscilla M housekeeper b

Left Side

12 Porter Emery M physician
22 Pierce Almira F Mrs
24 Bush Charles S paints &c
Colman Earl S clerk b
32 Mason Edward H
38 Collier Theodore F Prof B U

Brown St crosses

56 Benson Nelson H Mrs
Gilmore Dorothy Miss b
64 Hunt Cornelia A Mrs
Hunt Charlotte A Miss b
Hunt Alice A teacher b
Thalmann Joseph
68 Stahl Nicholas engineer
McLeod James Rev
72 Seabury Benjamin Mrs
76 Bullock Wm D civil engineer
82 Brown William J lawyer
84 Chapin Charles V supt of health
90 Spencer Frank G
Spencer Frank G jr clerk b
Horton Leonard Wlawyer
92 Barney Mary J widow
Barney Harold C dept mgr
Bebbington John salesman

Thayer St crosses

112 Chace James H

KELLEY from 10 Bancroft to 73 Magnolia Ward 8

Right Side

11 Waligura Margaret Mrs
Joyal Nasaire weaver
15 Finucane Edward J silversmith
Weston Abraham polisher
33 Blackmore William J bookkeeper

Left Side

10 Kehoe John F driver
12 Fitzpatrick Edmund J, P F D
Kennedy James J overseer
00 Kelley St Prim School
26 Wells Amos P laborer
Keith Margaret Miss
28 Featherstone John H clerk
30 Hunt Patrick F rubberworker
Finan Bartholemew H laborer
Opperman Charles oiler

KENDALL from 70 Bridgham to 32 Gilmore Ward 7

Right Side

1 Reilly Abbie Mrs
Medberry Herman painter

KENTLAND AVENUE from Longwood av to Audubon av at city line Ward 10

Right Side

17 Brooks Almeda W widow
25 Fearney Charles A, B & S
27 Hunter Grace E widow
Warner Elizabeth O widow
33 Oderman Christine Mrs

Left Side

26 Fiore Christopher foreman

KENWOOD from 207 Messer to 181 Waverly Ward 8

Left Side

14 Gates George H A draftsman
Garlick Raymond A baker
16 George Frederick I foreman
Bigney George R, P F D
18 Rose Stanley auto garage
26 Caracuzzo John soft drinks
28 Polis John R watch case worker
Allen Mary widow
30 Kilguss George J upholsterer
34 Hames Frank machinist
38 McCormick Harry
38r McKay Samuel C gardener
46 Phillips Walter L musician
Cassidy Catherine widow
Cassidy Charles S correspondent b
48 Chapin George E machinist

KENYON from 179 Dean to 104 America Ward 9

Right Side

opp 6 *Federal St begins*

9 Renzullo Luigi tailor
11 Melillo Vincenzo hatter
13 McCaffrey William clerk
Hanan Gladys Mrs widow
15 Vacant
17 Whipple John F machinist
Burnell Horace steamfitter
Carmoran Isabella widow
21 Giavone Raffaele bootblack
23 Vacant
25 Ianella Ruggieri cigar mfr
27 Dunkerly Margaret widow
Carpenter Grace E widow
31 DeMaio John laborer
35 Galeri Francesco stonecutter
Giuliano Michele laborer
Buonanno Nastastia widow
Pella Antonio plasterer
Balasco Gaetano laborer
Castore Leonardo, B & S
37 Manganaro Nicola blacksmith
39 Solmonese Giuseppe ice cream
43 Nalbandian George icecream cones
Antenucci Giuseppe jeweler
45 Arrigi Giovonco chauffeur
Festa Alfonso tailor
Arrigi Ugini chauffeur
47 Tasca Charles jeweler
Gonnella Raffaele clerk
Gonnella Cesare, B & S
53 Goglia James rubberworker
Bordone Gerolmo baker

Lyon Ct begins

61 McGarry James E clerk

63 D'Ugo Vincent tailor
Colavecchio John laborer
Capone Filomena widow
67 Trona Guy clerk
Neison Frank clerk
Ayers Arthur D com trav
71 Vacant
71r Greene Mabel widow
Sarubie James barber's supplies
Theraux Peter clerk
Marzulla John produce
cor Arthur av, School

Arthur Av ends

Left Side

opp 17 *Ringgold St ends*
24 Eaton C D Mrs
Eaton Chas D P lawyer b
30 Norato Santo laborer
32 Della Ventura Francesco tailor
32 *Pallas St ends*
58 Garganese Gartano grocer
Pendelli Lorenzi
Pennelli Anthony jewelry
68 Castrovillari Vincenzo tailor
70 Deed Lewis salesman
72 Manganaro Francesco clerk
Watson F E druggist
74 Seavey Arthur W electrician
102 Gager Florence widow
104 Riley Peter W jeweler

KEPLER from 49 Academy av easterly Ward 10

Right Side

3 Ventriglia Gautanio
Smith Philip J steamfitter
Anderka Max L weaver
5 Thomson Adam loomfixer
7 McGann Frank J
McGann James H real estate agt b
9 Isherwood Alice widow
Chace Everett ring traveler cutter
Brown Benjamin F Mrs
11 Burgess George salesman
13 Vanni Ulisse jeweler
15 Scanlan Thomas F physician
Scanlan Marcella G widow

Left Side

4 Plause Charles H iron worker
Sullivan James mason
Quinn Edward jr clerk b
Comstock Charles
6 Donovan Charles H watchman
Wiggins Martha widow
Wiggins Isabell C dressmaker b
8 Kiernan Edward M chauffeur
Kiernan James H student b
10 O'Neil Bridget Mrs
O'Neil Kate F
12 Kinyon Alice M teacher
Kinyon Celia A widow
14 Dooley John P mgr
16 Gorman Thomas F insurance
Gorman M Helen nurse

KILLINGLY from 611 Plainfield to Johnston line Ward 8

Right Side

21 Keating Mary A Mrs bakery
43 Finnegan John J clerk

Jewell St crosses

opp 68 *Dedham Av ends*
89 *Eliza St begins*
111 Chadwick Thomas E window dresser
Kay Francis paymaster
123 Howarth Frank auto repairer
137 *Springfield St ends*
159 Edmondson Wm carpenter
161 DeLong Mabel Mrs
McGirl Sarah clerk b
McGirl Ella operative
165 Mowry Walter H grinder
Hay Leslie M salesman
169 Hunter Charles E butcher b
177 Ives Charles S janitor
189 *Burchard St ends*
195 Whitman Ira L chauffeur
235 Ryan Bridget widow
Leonard James A auto repairer
243 Gurry John Mrs
Gurry Lizzie L teacher
245 Bennett Tyler H butcher
245r Bennett Tyler H market
251 Vacant
Giblin Frank L Mrs widow
251 *Thornton St begins*
275 *Woodfall St begins*
279 Sturtevant Frank L carpenter
281 Robinson Edward laborer
289 *Stanfield St ends*
317 Malick Archak grocer h
323 Volpi Loreto laborer
329 Carrara Christino laborer
Carrara Gosidio jeweler
339 Notarantonio Antonio farmer
DiPalmo Dominick salesman
343 Vacant
375 *Hartford Av crosses*
437 Briggs Charles T mgr
Briggs Abbie M nurse
Emmett Enos collector
449 Vacant
463 Evans Willis R iceman
Cook Albin S file cutter
465 Carter Stanley ,B & S
481 Monti Brothers farmers garage
Monti Antonio b
Monti John carpenter
Monti Onofrio farmer
Monti Louis carpenter b
Monti Elmer A garage

Left Side

16 Brielke Adolph E barber
00 Killingly St Industrial School
42 *Jewell St crosses*
Pettys Av crosses
52 Holbrook Charles L Mrs
Chace Rachel E widow
Chace Lizzie E teacher
56 Spencer James clerk
Wightman Eugene C h
58 Kelley Thomas B conductor
Sutcliffe Allen LeR clerk
58 *Duxbury St ends*
68 Smith William T provisions

Killingly—*Continued*

112 Smith Warren L
142 McKenzie Murdock C Capt commandant R I Soldiers' Home Brist l
Downie Lyman H clerk
Sunset Av begins
opp 193 *Myra St begins*
212 Iadevaia Giuseppe meatcutter
216 Horsman John H tender
228 Aspinwall John W machinist
232 Ferris Francis J electrician
234 Buckett Alfred T mgr
238 Fuchs Paul breweryworker
242 Hunt Frank A laborer
246 Vance Patrick J laborer
Boundary Av begins
Horace St begins
282 *Verdic Av begins*
294 Marchaetti Angelo finisher
Randall Ralph laborer
Paolino St begins
296 Pezza Biagio gardener
Pezza Michele butcher
322 Randlett Eugene H farmer
May Amelia widow
334 West Nancy widow
334r Erskine Thomas W carpenter
338 West Charles E chauffeur
Achorn Willard S garage
348 Barton Frederick J carpenter
Barks Robert foreman
376 *Hartford Av crosses*
414 Littlefield Frederick foreman
Stanley Mary J widow b
424 Thornton Richard B
Mitchell Howard T adv designer
496 Tourtellot Edward A milk dealer
504 Moore Edward J conductor
Ingham Frederick bookkeeper

KIMBALL from 1189 Chalkstone av to Whitford av Ward 10

Right Side

1 Gauteri Luigi laborer
79 Grisco Anthony molder
Bolton St crosses
85 American File Renewing Co
171 Lawson Ernest iron worker

Left Side

Bolton St crosses
94 Backman Martin, B & S
100 Jennings Walter machinist
102 Baxendale Joseph, B & S
104 McKone Fred electrician
106 Lufkin Cheever S supt
112 Bowater Francis J clerk
114 Parry Henry O machinist

KINFIELD from 603 Hartford av to Ruth Ward 8

Right Side

21 Miller Oscar carpenter
Westcott Clarence motorman
23 Potter Richard jr auto driver
Riley Joseph overseer
Barber Mary H widow
33 Potter Richard H driver
Armstrong Sarah E widow
35 Kennedy Richard
Lightbown Amelia S A widow
51 *Barbara St crosses*
71 Carmody John P weaver
Grimwood St crosses
95 Harrison Patrick chief engineer
97 Crosby Mary widow

Left Side

16 Bartlett Peter T jeweler
20 Fortin Phidime foreman
22 Pannone Pasco jeweler
Magnotti Philip tailor
50 *Barbara St crosses*
78 Hartley Abram painter
92 Masquelin Charles weaver
Bels Edward weaver
96 *Grimwood St crosses*
106 McAuliff Frederick F shipping clerk
108 Smith George R slasher tender

KING from Salmon to 25 Sheridan Ward 8

Right Side

1 Chester Nettie B widow

KING PHILIP from 623 Hartford av to Ruth Ward 8

Right Side

45 Hackett Thomas laborer
Vandorpe Morris R weaver
49 Lowell Roy J machinist
Foley Mary A
51 *Barbara St crosses*
95 *Grimwood St crosses*
101 Weston Henry C pearlworker
107 *Treasea St crosses*

Left Side

22 Potter James W jobber
Blanchard Abram boxmaker
50 *Barbara St crosses*
96 *Grimwood St crosses*
106 Santanielli Domenico molder
Nardelli Elia switchman
Dantuono Tony machinist
108 *Treasea St crosses*

KINGSTON AVENUE from 352 Lloyd av to 29 President av Ward 2

Right Side

15 Smith Robert H agt
17 Kingston James painter
25 Holmes Joseph L salesman
Holmes Charles E broker b

Left Side

12 Marshall David A mgr
14 Young Richard A salesman
Grant Helen A widow
Almy Emma S Mrs
22 Martin Christina E widow
Martin Helen E nurse b
Martin Gladys S steno b
Martin Mary A b
24 Sprackling William E gen mgr

KINSLEY AVENUE from Gaspee to opp 39 Eagle Wards 4, 9

Left Side

00 Fire Alarm Telegraph
Inman Gilbert S supt
160 Merchants Cold Storage & Warehouse Co
176 Hood H P & Sons butter
176 *Terminal Way begins*
184 Kingsley Terminal
National Wholesale Grocery Co
202 Keystone State Oil Co main office
204 Union Charcoal Co coal
256 Barney A H & J contractors
Farro Tony foreman h
426 Bishop J W Co yard
428 Clason Architectural Metal Wks
434 Providence Granite Co
000 cor Sims av Prov Steel & Iron Co
502 The Cleveland Worsted Mill
506 Monhansett Woolen Mills
The Cleveland Worsted Mills

KIRK from 38 Olney Ward 2

Right Side

9 Morrill Willis H engineer
11 Strumar Harris tailor
13 Goldberg Simon pedler
Goldberg Joseph clerk b
Goldberg Leo student b
Goldberg Morris b
15 White Myer painter h
17 Ford William A laborer
Jackson Thomas
Matthews John laborer

Left Side

12 Kaufman Samuel tailor
14 Cohen R Maurice clerk
Ruby Paul tailor
16 Gegerman Isadore tinsmith
18 Young Joseph mattress maker
Weiner Louis laborer

KLONDIKE from 16 Woonasquatucket av to 83 Herschel Ward 10

Right Side

3 Warren William J at B & S
Warren Mary F widow
5 Burns Margaret housekeeper
Rensch Salma widow
27 Rothwell Abel master mechanic
Angell Alphonso watchman b
39 Cayer Joseph A hostler

Left Side

20 Baxendale Daniel polisher
62 Cronin John H auto painter

KNIGHT from 460 Atwells av to 53 Lester Wards 7, 9

Right Side

00 Holy Ghost Roman Catholic Ch
11 Spolidoro Joseph remnants
Rossi Giovanni
Catalani Giuseppe jeweler
Catalini Maria D widow
Carcone Pasquale fileworker
Compagnione Gennaro laborer
DiTommaso Vincenzo laborer
15 DiRaino Emelia widow
Mastatuono Giovanni laborer
19 Cirelli Frank laborer
Narducci Amedeo laborer
Calise Anna widow
21 Iannucci Giacomo barber
25 Sciarra Antonio laborer
Scolla Vincenzo jeweler
Brosca Angelo variety
27 Brosca Angelo variety
27 *Swiss St begins*
39 DiFalco Jennie Mrs undertaker
41 Viti Georgio grocer and dry goods
41rCalitri Saverio laborer
43 Giancarlo Bernardo shoemaker
49 Schiavone Genaro tinsmith h
51 Frattarelli Biagio variety
DiStefano Angelo grocer
Cherella Nicola laborer
51rMozzone Cono Mrs
Loberto Andrea laborer
53 DiStefano Angelo grocer
57 Salvo Giuseppe pedler
Rosslino Giuseppe laborer
Vittoriose Vincenzo jeweler
59 Calento Francesco grocer

Gesler St crosses

67 Martucci Giuseppe grocer
Ricciardo Luigi weaver
Spetrini J machinist
73 DeVia Tommáso laborer
Pennacchia Antonio baker
Reo Luigi fileworker
75 Scienza Bros bakers and grocers
77 Supini Luigi market
Cizzarelli Michele shoemaker
DieAngelo Souto laborer
Sardiello Angelo carpenter
Indeglia Antonio laborer
Fazzini Desiderio laborer
79 Penza Francesco
83 Arrico Frank plumber
85 DeBiose Angelo laborer
Iascone Angelo laborer
Gicouti Antonio laborer
Savastano Raffaele barber
87 Savastano Raffaele barber

Tell St crosses

93 Casielli Pasquale meat market
95 Masso Antonio laborer
Iacobbo Giovannina widow
Amoriggi Pietro laborer
99 Cupeto Giovanni laborer
117 *Penn St crosses*
123 The Itala store grocers
125 Truppe Lorenzo tinsmith
Cassieri Antonio mason
Parigian Charles at B & S
127 DiPippo Michele shoemaker
127½ National Printing Co
129 Taccelli Domenico barber
Tella Agostino C barber
131 DiCesare John jeweler
137 DiFranco Giuseppe dyer
DiRienzi Luigi barber
139 Chemical Industrial Co
143 Testa Saverio shoemaker
Merola Giacomo tailor
Umbriano Pasquale shoemaker
Grossi Antonio laborer
Del Rossi Antonio laborer

Knight—*Continued*
DelRossi Gabriele
DelRossi Gaetano macaroni mfr

Ring St begins

151 Cresce Luigi laborer
Ferrara Antoinetta dressmaker
155 Valentino Salvatore grocer
157 Picerne Emelia widow
Picerne Paolo mgr
Gallo Raffaele laborer
Ender Salvatore blacksmith
Ender Joseph clerk
157½ DelGizzi Ernesto ins agt
159 Chinese Laundry
Valentino Salvatore grocer
159½ Trainor Thomas laborer
DiFebbio Gaetano laborer
161 Caliento Angelo cobbler
165 Schiavitte Pietro laborer
Cilo Alessandro laborer
DeCristoforo Filomena widow
Miele Stefano laborer
169 Vacant
171 Ricardi Antonetta widow
Cipriano Giuseppe carpenter

171 *Grove St crosses*

197 O'Keefe Anastastia widow
199 Scalero Vincenzo variety

199 *Broadway crosses*

221 Young Ernest E contractor
223 Calder George B 2d, mech eng
Fritscher Henrietta E tel opr
225 May Howard L manager
Spargo Edward foreman

225 *Brighton St crosses*

243 Antonelli Francesco laborer
Antonelli Anna dressmaker
253 Scalzi Michael restaurant
Scalzi Evageliste cook
Scalzi Mattia clerk

253 *Grant St begins*

261 Arnold Timothy T police
Arnold Fred A chauffeur b
Cutting Henry J
Covellone Carlo hardware & auto supplies
261½ Vacant
265 Fournier Omer
Nardi Dionizio laborer
269 Morelli Ubaldo barber
Oliva Vincent at B & S
273 DeAngelis Emilio barber
Massaro Angelo tailor
Sotito Antone tailor

287 *Carpenter St crosses*

287 Hasney Daisy widow
Hynes Thomas helper
289 May Frank B weaver
Chartier Peter at B & S
Chartier Melvina Mrs b
295 Simon Frederick
Minor Ernest at B & S
297 Moore William H R R grinder
299 Dimauro Antonio G janitor
Piscione Silvestri tailor
Tella Frank tailor
301 Smith Israel S
303 Mombro Rocco ins agt
305 Baton Joseph laborer
307 Leoncavallo Leon cobbler
307½ Store vacant

Washington St crosses

311 Bolton James H, B & S
Tourtellotte Josephine widow
Tourtellotte Ella F, B & S
315 Frattorelli Pasquale tailor
Villeneuve Paul barber
317 Kachadoorian Gabriel grocer
319 Sutcliffe Mary widow
321 N E Coal & Wood Co yard

331 *Westminster St crosses*

357 Halben Harry
Bradley Amos B
359 Smith Elizabeth Miss
O'Connor Annie Miss
363 Dupuis Alfred baker
365 Bowen Lena widow
Clifton Margaret widow
367 Swan Mary widow
Gardner Mary
369 Boghosian Toros fruit
373 Field Albert J bellboy
Tillinghast Henry M
Tillinghast George H plumber b
379 Shanahan Josephine widow
381 Babcock Malvina B & Estella R Misses
385 Connor Ralph L molder
Wade Walter millworker
389 Hanson Etta Mrs
391 Wilcox George E laborer
Jackson Sarah widow
Lindsay Richard S janitor
397 Bennett James G painter
403 Striaght William L expressman
Baker Lillian M
Baker Anna widow

409 *Cranston St crosses*

421 Vacant
425 Edwards Charles W laborer

Left Side

opp 21 *Adams St ends*

22 Patriarco Federico baker
28 Patriarco Federico baker
Proia Rocco laborer
34 Scarduzio Michele A wet wash laundry
38 Marcoccia Eulauterio laborer
Scorpio Antonio laborer
Corsetta Amato laborer
40 Royal Band & Club
44 Magniello Pietro remnants
Santamaria Vincenzo laborer
46 Ruggieri Ludovico shoemaker
50 Sciarra Francesco

Republican St ends

50½ Nardi Giovanni B cabinetmaker
56 Villatico Pietro barber

58 *Gesler St crosses*

58 Imperial Wet Wash Laundry
66 DeRobbio Bros grocers
68 Morgigno Nicola remnants
72 D'Alesio Luigi laborer
Calente Francesco grocer
Morgigno Nicola remnants

72r Ciniero Nicola tailor
DiSanto Antonio laborer
Vicario Antonio laborer
00 Knight St primary school

Tell St crosses

92 Ciniero Nicoli tailor
94 Bova Cosmo grocer
94½ DeFosco Benjamin barber
98 Caliciotti Pietro carpenter
Battista Savino laborer
Molla Giuseppe laborer
Piacitelli Costanzo carpenter
Nardi Jaccaria jeweler
Gasbarreni Joseph barber
98½ Paolisso Michele grocer
over 98½ Piacitelli Ercolo carpenter
100 Santancini Nicola grocer
Lucita Nicola laborer
Lupoli Bernardo fileworker
Soulancini Nicola grocer
DiPasquale Antonio weaver
100r Verde James laborer
Montanari Serafino contractor
104 Pennine Ernesto F undertaker
106 Knight St Pharmacy

118 *Penn St crosses*

128 Martini Carmine laborer
Cristoforo Pietro laborer
Tattiglio Francesco laborer
Gallonio Angelo laborer
Basilico Antonio baker
Torti Salvatore carpenter
132 Zelano Antonio laborer
DeCubells Arvino laborer
Zelano Costanzo plumber
DiMartino Antonio fireman
DeCabellis Antonio laborer
134 Ciccarone Carmincio tailor
136 Marcolivio Michele barber
Schiano Domenico butcher
138 DiRienzo Luigi
Vinacro Leo barber
Picerno Pietro ins agt
140 Schiano Domenico meat market
142 Grillo Frank variety

opp 159 *Federal St ends*

170 Palumbo Rose clerk
Palumbo Ella clerk
Mauro Charles F etcher
172 DeAngelis Raffaele druggist
174 Garage
178 Tully Thomas
180 Carulo Ernesto barber
Carulo Filomena piano teacher

180 *Grove St crosses*

184 Walkers Annie E Miss
Kelton Edward G consul of Guatemala
190 Horton Laura A widow

200 *Broadway crosses*

234 Gorham Howard B attorney
236 Gorham Abbie widow

236 *Brighton St crosses*

254 Carbone Domenico clerk
260 Mauro Joseph tailor
Mauro Ernest clerk
Mauro Edward bookkeeper
Mauro Antonio bookkeeper
262 Eddy Ida M Mrs
266 Mariano Joseph shoemaker
Mariano Edward J jeweler
268 Carroll Charles porter
Carroll Charles F toolmaker
Callahan Sarah
Callahan Rose A chiropodist b
Carroll Mary S bookkeeper
270 Campopiano Anthony
272 Appleton Eugene florist
Hehir Eleanor clerk
274 Toti Antonio real estate
Lynch Elizabeth Mrs
Pistochie Charles laborer
276 Marcella Luigi tailor

284 *Carpenter St crosses*

292 Moore Albert E machinist
294 Shea Laurence laborer
296 Spadaro Pietro toolmaker
298 Kachadoorian Gabriel grocer
Dimaio Susan widow
306 Goodell Charles G carpenter
Hines William H clerk

306 *Washington St crosses*

312 Hill John at B & S
Passmore Willim H jeweler
316 Wilmot Charles F printer
322 Saucier Anthony carpenter
Cammelbeck Hortense cigarmaker
330 Mayor Joseph P machinist
O'Brien Simon T repairman

336 *Westminster St crosses*

356 Vacant
358 Scott Frederick F A clerk
Jackson William F grocer
362 O'Connor John J operative
Wood Daniel
374 Fourth Police Station
378 Knight Grace M
McGale James bartender
380 Massey Mida carder
Burgess Geneva D Miss
382 Mason Sarah widow
Mulligan George auto repairer
382½ White Charles H plasterer
Lovaas Axel fitter
384 Piehl Paul C molder
386 McAdams Eugene teamster
Shine John teamster
390 Blaskwell May T Mrs
392 Hosley Fred F janitor
Blunt Rose widow
394 Robinson Andrew poster
402 Nelson August operative
Murphy William P fitter
404 Remington Charles D watchman

410 *Cranston St crosses*

420 Latham Charles F tubedrawer
422 Brown Henry A laborer
Brosseau Alfred G clerk
426 Devine Celia widow
McSoley Edward T molder
McSoley Edward A clerk b

KNOWLES from 128 Pleasant to 65 Grand View Ward 2

Right Side

7 Sweeney Peter J foreman
11 La Porte William
Watson Mary widow

Knowles—*Continued*

15 Hammett Hiram W master mariner
Murphy Josephine M Mrs nurse b
Henchey John J cotton baler

27 *Jenkins St crosses*

43 Henrikson Ella L widow
Henrikson William C toolmaker

47 *Locust St begins*

75 Duffy Mary J widow
77 Bagley Patrick F
Bagley William L b

Cypress St crosses

89 Reynolds Margaret Mrs
Reynolds William steamfitter

93 *Abbott St crosses*

115 Walsh John C carpenter
Walsh Leo A driver
Walsh Edward J mason
117 Letts Sylvester P foreman
Mylott John H bricklayer
Potter Emma B Mrs
137 Bailey Thomas D clerk b
Forbes Frank
Winn Matthew trackman
139 Vacant

Left Side

10 Fitzpatrick Margaret widow
Markey Rose b
18 McGuire William F fireman
22 Kennedy Mary
24 Doyle Nicholas J opr
Doyle William carpenter b

28 *Jenkins St crosses*

44 Curley Patrick T carpenter
Curley Louis M clerk b
Thayer Chester R coremaker
48 Sullivan Timothy J butcher
Leonard Catherine widow

58 *Duncan Av crosses*

78 *Cypress St crosses*

90 Vacant

94 *Abbott St crosses*

112 *Royal St ends*

132 *Wilkins St ends*

138 McGrath Ellen widow
Hodgkinson Albert

KOSSUTH from 72 Bowdoin to 19 Pope Ward 10

Right Side

3 Cummings Michael F
Dufault David carpenter
9 Alarie Thomas machinist's helper
Dupuis Oscar A ward starter
Labounty Joseph A weaver
9rToczko Wincenty molder

Putnam St crosses

29 Charette John B clerk
Paquin Nazaire jr painter
Kelley Hannah widow
Bannon Margaret widow
33 Hanley Mary L Miss
Sylvester Eliza Miss

33 *Julian St crosses*

35 Rowley Stephen J variety
Gauvin Aline Mrs
39 Kelley Thomas J finisher
Manalley Alice widow
41 Brock Roger grocer h
53 Vacant
55 Nelligan Thomas laborer
Winn Ellen widow
59 Winn James L electrotyper
Moylan William watchman
Kerwin Ellen widow

Joslin St crosses

63 Mulleada Catherine widow
Lubrizkoff Karol weaver
Rinkoff Julius weaver
Karol Joseph opr
71 Hopkins Maria L widow
Henderson Millard sectionhand
73 Burrill Eugene C driver
Burrill Elizabeth B dressmaker
Fitton William weaver

75 *Hyatt St crosses*

Left Side

8 Whalen William J auto repairer
10 Dolan Thomas J percher h
12 Hurry George tinsmith
Bagley William A machinist

14 *Putnam St crosses*

34 *Julian St crosses*

38 Ryder James J engraver
Spencer William H loomfixer
40 Fanning John F clerk h
46 Brock Roger grocer

46 *Florence St crosses*

48 Greenchiel Charles rubberworker
Broadbent Robert at B & S
Taliff Standish roofer h
50 Carmody John finisher
Curran John janitor
52 Roy Albert
Port Phillippe J weaver

58 *Joslin St crosses*

70 Benjamin Edward B opr
Richardson John weaver
74 McDonnell John A yarn inspector
Esporito Salvatore laborer

74 *Hyat St crosses*

LABAN from Plainfield at the R R to opp 42 Merino Ward 8

Right Side

21 Wallace Annie M Mrs
Vattline Caroline widow
Erickson James S checker
Wright Frank rubberworker
Shannock John
25 Law John R
Bradley Ellen E cabinetmaker
27 Place Mary A widow
Wilson James A carpenter

South Main Market, New England Grocery and Olneyville Square Market are the Only Branch Stores we have in PROVIDENCE: Pawtucket Public Market, Pawtucket Square Market in PAWTUCKET. PROVIDENCE PUBLIC MARKET COMPANY

29 Thornton Harry clerk
Marland John helper
33 Irons George A overseer
Waterworth Benjamin weaver
37 Graichen Wallace E driver
Ganszar Joseph carpenter
51 May Edward J spinner
53 Amison Stephen at B & S
Washington Charles O teamster
53r McGinn Charles H spinner
61 Magnall Elizabeth widow
Mellor Samuel operative
65 Jones Victor E painter
Mizen Felicia Mrs
Mortimer William J weaver
65r Webster William E at B & S
McGinn Charles H milkman
69 Miller Paul F laborer
Dunn William woolcombmaker
73 Ellis John clerk
75 Bannon Michael operative
Brody Calvin J laborer
75r Dawson David H millwright

Heath St crosses

93 Widman Albert painter
Jensen Axel George stock clerk
Hadfield Harriet A widow
95 Ogden Smith clerk
Carruthers Harriet widow
97 Atkin Joseph foreman
99 Holden William loomfixer
Collins John E laborer
101 Wheater John C machinist

Webster Av crosses

111 Morris Mary Mrs A
Wright Joseph repairer
117 Lees Hannah widow
Algo Henry overseer
Coude Harry overseer
Nilon Mary J widow
121 Grattage Mina widow
Mitchell Walter Mrs
125 Laclair Edmund J motorman
Holbrook Frank E molder
Jones Patrick
129 Regan Daniel F loomfixer
McCaffrey Hugh
137 Shepard Chas C butcher
Scott Caleb M mail carrier

Dewey St crosses

143 Dziekonski Michael F grocer
Dziekonski Stanislaw, PolishArmy
Loposhiniski Alexander laborer
Vasulewski Michael laborer
149 Cannell James W foreman
Reilly Edward S helper
153 Fredette Isaac N expressman
Buchanan William C cable splicer
Fredette Lawrence N floor layer
155 Potter Clinton E mail carrier
157 Thorp William A draftsman
Biggs Mary widow
159 Stewart John motorman
161 Flanagan Thomas gardener
Carson Frank P loomfixer
165 Charnley Thomas E pork
McKinley William B
Petrie David G painter

Ralph St crosses

171 Kerr Hugh A clerk
Kerr Alma F dressmaker
Greene Harriet F widow b
175 Metcalfe Harry supt
Metcalfe Ada widow
Breare Emily widow b
177 Shoesmith Henry F supt
179 Gabrielson John G toolmaker
181 Wilkins William loomfixer
183 Morgan James F tel opr
185 Cray Edith E widow
193 Partington Thomas polisher
Doyle John L painter
195 Tennant Mary E widow
Semper James L chauffeur
197 Wallace Margaret E Mrs
Orton Ann & Emma Misses
201 Dawson William conductor
Murtaugh Patrick J helper
Pasco Antonio helper

207 *Laurel Hill Av crosses*

223 Radcliffe John weaver
Monahan John P weaver
227 Schortmann Reinhardt C overseer
231 Codere George H silversmith
233 Barber Elijah weaver
Huddleston Albert E overseer
235 Strong William E electro-plater
237 Dale Ann J widow

Left Side

24 Wallace Annie M Mrs
Leach Frederick piper
38 Flindgner John G
40 Kacena Karl A butcher
McLachlan Gregor D section hand b
Spencer James machinist
40r Hagerty Peter comber
Schur Otto comber
44 Hustler William A dressertender
46 Senior George weaver
Husband Alfred W operative
Hynds George W bookkeeper
50 Morton Harry toolmaker

Gifford St ends

66 Ainsworth Allison H overseer
Hamilton Walter H operative
70 Potter Charles W
Getty William H folder
72 West Daniel E motorman
Souza Joseph chauffeur
76 Fricker Joseph W guard
78 Vacant

Heath St crosses

92 Hanley Michael P F D
Holland Jennie widow
98 Kelley Anthony C clerk
Kelley Herbert L draftsman
102 McPherson Robert A carpenter
Batteer Mary widow
102r Connolly Francis T folder

Webster Av crosses

114 Clare Maurice W truck driver
Lyons William S sta engineer
118 Baker Edward A clerk
Pollit George salesman
128 Purnell Harry E percher
Campbell Walter J mason

Laban—*Continued*

132 Harlow Luke B weaver
Stone Charles F motorman

Dewey St crosses

148 White Charles E bank clerk
150 Crandall Ellen F widow
154 White John H tea
Pollock John J machinist
158 Underwood Frederick E machinist
Neary Michael J paver
164 *Ralph St crosses*
180 Surbuts Zachius overseer
Smith Mawson molder
182 Sutcliffe John roll cover
186 Joyal Alfred clerk
188 Coupe Henry M silk knitter
Rathbone Thomas janitor
190 Lawton James laborer
192 Bedford Annie widow
196 Buchanan Hugh laborer
Leach Edward H painter
200 Crosby Louis A salesman
Hayward Harold W vocational student

Laurel Hill Av crosses

204 Bowen Lucinda Mrs
Burke John W dresser tender
222 Howe John E foreman
224 Nitschke Frank baker
226 Aspinwall Oscar tinsmith
228 Hannan John P conductor
232 Roberts William jeweler's stamper
000 cor Merino Street, StAnthony's Parochial School

LAFAYETTE from 925 Westminster to 438 Washington Ward 9

1 Vacant
2 Mason Volney W & Co Inc machinists and machine mfrs

LAKE from 94 Hospital to 65 Parsonage Ward 5

Right Side

7 Smith Harry M ironworker
Macnair Charles S florist
McNair Thomas florist
9 Doyle James J police
Mulvey Thomas E foreman

Left Side

2 Espos Tony barber
4 DeEncarnscion Manuel laborer
14 McGuire Susan L widow
DiBama Lucy widow

LANCASTER from 935 North Main to 240 Camp Ward 2

Right Side

7 Tiernan Joseph J shipping clerk
McConnell James
McConnell Peter bleacher
9 Evans Adolphus J
11 Duclos Joseph O mechanic
Brown William C carpenter

Steele St ends

47 Scullian Frank J mfg jeweler
49 Galligan Agnes M dressmaker b
Galligan Irene A bookkeeper b
Conlon Mark A laborer
51 Flanders Mary Mrs
53 Boyle John K toolmaker
55 Innes James engraver
Inness William M inspector b
71 Newman Patrick jeweler
Mulholland John D
77 Johnson Robert J operative
Cumminskey Michael B teamster
81 Smith C Scott draftsman
Spink David blacksmith
85 Horton Urban J car cleaner
Quinton James engineer
97 Pope George L foreman
Ballard Edith M dressmaker b
101 Northup Stephen G

Left Side

70 Wood George engraver
Wood George M stone setter
76 Frink Eliza A widow
Frink Mabel S clerk b
78 Emerson George A
80 Martin Ellen widow
100 Huggins Charles H trainer
Huggins Charles H jr textile wkr b
Huggins Fred A textile worker b

LANDOR from 146 Lockwood to 27 Pearl Ward 5

Right Side

3 Peterson Henry W molder
Gustafson August jeweler
7 *East Beacon St begins*
21 Remington Walter
23 O'Connell Delia T Miss
O'Connell Thomas H machinist
O'Connell Catherine H
25 Woodhouse Albert E boiler mkr
27 Murphy John T stovemounter
Murphy James R mech engineer
Murphy Walter J machinist
29 Bradley David starter
31 Shea Edward J salesman
33 Forcier Arthur
35 Murphy Patrick
37 McCann John J foreman
Glancy Frank J reg pharmacist
Haddock Margaret C widow
41 Delaney William W laborer
Glover William W operator
Healey James jeweler
45 McCaffrey Margaret widow
Reilly Mary C widow
Carrigan Hugh
49 Duffy Margaret widow
Jessop George bartender

Left Side

6 Childs Olive A widow
8 Moriarty James D garage
Wiley George A
10 Killoran Joseph P night watchman
12 Hughes Peter F grocer
McGraw Joseph F bricklayer
22 Orrin Stafford driver
24 Madden James H refiner
26 Charelli Louis barber
Shea Cornelius F bookkeeper
28 Griffin James F letter carrier

30 Burke William F woodworker
Burke Walter J, B & S b
32 McGovern Patrick laborer
Ordahl Marene widow
Casey Thomas F at B & S
Farrell James E clerk
36 Kelleher Francis porter
38 Lundgren John G ornamental iron worker
Lundgren I Arthur iron worker b
40 Lundgren Gustaf S ironworker
42 Corrigan James J harnessmaker
Mulvey Hugh meat cutter
44 Durkin Thomas F weaver
46 Fitzsimmons William J polisher
48 Moran John rubberworker
48r Prince Alphonse machinist
50 Riley William E paper cutter
Davis Robert J clerk
52 Brunt Harry knitter
54 Hansen August
Canning Mary Miss
56 Fitzpatrick Hugh J salesman
58 Prior Felix P grocer
Dunn Richard H freight conductor
60 Fitzgerald John T machinist
62 McDermott Bernard V b
McDermott John T laborer
64 Bush Oscar T blacksmith

LANGDON from 583 Branch av to city line Ward 3

Right Side

Monticello St ends

19 Lauria Antonio barber
Carbasiro Alfonzina widow
21 Powers James laborer
27 Poland Lucy A widow
Poland Arthur E clerk b
Macnie Alexander engraver
31 Moore Joseph butcher
35 White William asst foreman
37 Gagen Alice widow
Carroll John J laborer
41 Gibson James machinist
41r Roblin Frank operative
53 Woodward Walter E bookbinder
Ullrich Frederick shearer b
55 O'Reilly Charles P elev bldr
55 *Sherman St begins*
67 Miniscalco Achillo laborer
69 Evans Bridget widow
Evans George carpenter b
Evans William jr salesman b
Evans May b
Evans Marguerite nurse b
Evans Ellen bookkeeper b
71 Gardner Daniel R weaver
75 O'Connell Bridget M
Waterhouse John H laborer
79 Hantke Ernest W weaver
Hantke Albert A clerk b
Moore Ellery L master plumber
87 Bucci Giovanni laborer
95 Marino Giuseppe laborer
99 St Peter Joseph helper
101 Allen Patrick operative
Healie Oscar weaver
Miller William operative
105 Weeks Andrew W carpenter
Fitzgerald Mary widow
McGinn Alice E operator
105 *Alaska St ends*
113 McNally Mary
McNally Susan clerk b
127 Isaac Annie widow
Kruger William M policeman
Everson St begins
135 Nolan Peter hostler
139 Major Samuel weaver
143 Millard Francis W asst foreman
147 Barone John clerk
159 McCoy Rosetta widow
161 White Samuel bookkeeper
167 Caruoli Pasquale laborer
Corning Mary A widow
167 *Hagan St begins*
173 Genetti Pasquale laborer
Acciaoli Antonio laborer
189 Lepre Antonio laborer
Lanni Carmine laborer
211 Lisi Rosina Mrs
Lisi Antonio helper b
Acciaole Giovanni laborer
219 Albanese Giovanni laborer
Albanese Antonio milk dealer
Raphael Av crosses

Left Side

36 Wilson William J bookkeeper
Drury Mary E widow
40 DeCorpe Giuseppe driller
Fiske Alfred B helper
40 *Shaw St begins*
opp 135 *Everson St begins*
150 Bagalia Andrew jitney driver
150 *Newbury St begins*
154 Bainton William at B & S
170 Piche Joseph weaver
174 Gilbert Catharine Mrs
McCullough John J car repairer
178 *Manhattan St begins*
200 Acciaoli Peter milk
206 Muro Giovanni laborer
214 *Macgregor St begins*
214 Acciaoli Peter driver
Albanese Giuseppe barber
236 *Prosper St begins*
260 *Udell St begins*
268 Corning John A painter
268 *Leo Av ends*
280 *Ralston St begins*
Garibaldi Av begins
296 Mascione Bessie widow
298 *Victor Emanuel Av begins*

LANGHAM ROAD from Ivy to 702 Hope Ward 2

Right Side

15 Morgan Edwin F clerk
21 Bogart Edgar C sales mgr
25 Esten Howard F civil engineer
37 Goodwin Mary E widow
Donovan William J salesman
Goodwin Mildred M teacher b

Langham Road—*Continued*

Left Side

10 Hayward Clara A Miss
Hayward Albert S rubber store
Duncan John C auto advertising
16 Richardson Lewis E salesman
20 Childs Jonathan R clerk
24 Monroe Duncan McD master mechanic
36 Driscoll Thomas H dye stuffs

LARCH from 137 Camp to 310 Morris av Ward 2

Right Side

11 Eagan William J signwriter
Eagan Ruth M dressmaker b
Eagan Henry J clerk b
15 Winn Mary widow
Winn Francis J toolmaker b
Winn James E police b
17 Hassell Abram master mariner
19 Sullivan Annie V widow
O'Donnell Catherine widow
O'Donnell Annie teacher b
27 Annan Arthur H supt
35 Stark Asher A mfg jeweler
45 Wholey Ellen M Mrs

Ivy St crosses

57 Slade J Bowers broker
Slade Warren A broker b
Clark Florence b

Catalpa Rd ends

81 Blanchard Earl P woolen merchant
83 Kent Albert
Cressy Charles O mgr
85 Babcock Royal G clerk
Starr Clarence D supt
87 Tefft Ernest A electrical contractor
91 Gould Albert W adjuster Tel Co
93 Vale Clifford E clerk
115 Hooper James F clerk
117 Webster Fred H chemist
121 Boyden Eugene M reporter

Belair Av ends

129 Lincoln James P engineer
131 Manchester Charles I

Left Side

14 Thompson Alfred C salesman b
Thompson Alfred M engineer
Carr T Elmer carpenter b
Carr Emma J R teacher b
Carr Jessie M b
Ormerod Edward engineer
Trask Matilda H widow
18 Korb Philip baker h
26 Danesi Amedeo trav salesman
Bonini Teresa b
32 Gardiner Albert G mech engineer
40 DeGoey William
46 Shaw Richard C at B & S
48 Gallagher Patrick F loomfixer
Gallagher J Francis clerk b
McCusker Mary A teacher b

52 *Ivy St crosses*

52 Kenyon Jeannette
Buffum Ida M artist
Shocker Paul diamond setter
56 Sullivan Michael J
Sullivan Joseph C letter carrier b
Sullivan Katharine M bookkpr b
Sullivan Edward J plumber b
Sullivan Michael F plumber b
Sullivan Daniel L bookkeeper b
62 VanDyke Walter H plant director
64 Macready George P treas
66 Donovan Margaret B teacher b
Donovan Joseph grocer
Donovan Joseph A clerk
68 Vacant
74 Haswell Joseph I carpenter
82 Walter Edwin E designer
84 Stimpson Thomas F chemist
Stimpson Henry draftsman
86 Manchester Mary widow
Manchester Fannie M bookkeeper b
88 Howland Orville L clerk
Howland Miriam E
94 Henthorn John B cloth printer
Dodge H Livermore dentist
96 Henthorn Clara P Mrs
Henthorn Raymond architect

Hope St crosses

116 Leonard Franklin A carpenter
Leonard Grace I
118 Wiggins John janitor
120 Whitten William W automobiles
124 Beckett Herbert P dentist
126 Schott Harold B asst adv mgr b
Schott Mary E widow
Schott Howard H mgr b
Schott Emma sec b
132 Patterson James janitor
134 MacGuyer Herman F treas
136 Flint Burt W supt
138 Hampton T Augustus lithographer
140 McNeill Steward T salesman
142 Massicotte Louis G salesman
Massicotte Corinne M b

LARK from 25 Merino av Ward 8

Right Side

3 Taylor Abraham watchman

LATHAM from 186 Plainfield to the railroad Ward 8

Right Side

7 Canopka Joseph weaver
Lamerine Frederick laborer
11 Moulton Joseph laborer
Canopca John weaver
13 Kutniewski Louis machinist
Kutniewski Julius jeweler h
Webster A Club
15 Zendzian Stella grocer
29 Drumm Charles soda etc
O'Donnell Mary E Miss opr

Lena St begins

McDonough St crosses

Atwood St crosses

00 N Y, N H & H R R freight depot

LAURA from 791 Broad to 22 Melrose Ward 6

Right Side

3 Flower Jewel F teacher
5 Proffett Albert E
13 Young Frank N box mfr

19 Ballou Frank E shoes
Ballou Edgar C clerk b
27 Kauer Eugene J chaser
29 Bennett William G mgf jewelers
31 Fitz Edward E supt
35 Vacant
37 Sauthof Geo W chaser
Bowater May cashier
Bowater Maude b
41 Carney Mary L Miss saleswoman
43 Gardner M Morris

Niagara St crosses

47 McBeth Alexander at Gorham's
McBeth Alexander jr coppersmith
Moore Anna widow
57 Bisbee Robert W buyer
Bisbee Robert T optical worker b
Makepeace Jas A salesman
61 Bamford Mary E widow
Scott William H teacher b
Lewis Thomas
63 Pine Nathan P grocer
Dickinson Leroy machinist b
65 Newton William M Rev
71 Eddy Samuel
MacDonald Edward electrician b
MacDonald Martha J widow
MacDonald Rose tel opr b
Vale Robert driver
77 Belcher John chauffeur
83 Goodchild Jeremiah grocer
85 West Alexander S salesman
91 Gay Calic at Gorham's
Beach Lewis M carpenter
93 Goodchild Jeremiah grocer

Hamilton St crosses

95 Shannon James T com trav
Rippingale Charles J decorator
Hall Robert H
101 Brown Rowse B auditor
103 Surette Fred cook
105 Andrews Frederick W refiner
109 Stone Clarence E salesman
111 Ashumn Fred E foreman
Gordon Elizabeth Mrs widow
113 Luther Percy B
Cotton Lydia Mrs
121 Drummonds Hand Laundry
125 Gross Arthur G
Petri George W
127 Petri George

Left Side

Niagara St crosses

46 Holmes Albert E clerk
Gray Maude H widow
Gray Harold A woodworker b
Inman Gilbert S, P F D
48 Simmonds Nelson C clerk
50 Inman Marcus M Mrs widow
54 Graham Ella widow
Hoffman Bertha widow
58 Wright Lina widow
McGinnis Matthew M carpenter
62 Sulley George plumber
Wood Alice Mrs
66 Seavor Thomas mgr
Seavor Sidney E auto repairer b
Seavor Thomas W jeweler b
68 Dedrick Harvey L meatcutter
Young Frank H jeweler
76 Ebeling Arthur
Eklund Caroline J widow
80 Thompson A Melissa widow
Harkins Daniel J salesman
84 Gardner Walter salesman
86 Rafferty William V operative
92 Clavin Joseph M sec
Hadfield Lawrence clerk

Hamilton St crosses

94 Faxon Alfred W draftsman
Mullaney Patrick J janitor
Mullaney Margaret E teacher of elocution b
Donohue Louise F teacher b
100 Mitchell Wilfred tobacco dealer
102 Spencer Orin E provisions
Howe Floyd clerk
104 Beynon Joseph W elec contractor
Hall Thomas T clerk
Leach Arthur E jewelry findings
108 Stone Albert wheelwright
110 Mackenzie Daniel D foreman
112 Lenth Ernest A G at Gorham's
116 Spencer Alfred H clerk
Browde Lillie I teacher
Taft Harriet A Miss
122 Robinson George
126 Chapman Claude M painter
130 Burrows Charles B
132 Belle Robert
Giblin Thomas at Stevens Optical
134 Greenhalgh Albert H engraver
136 Fallon John jeweler
140 Cassidy Mary Miss
Collins Elizabeth L Miss nurse
Rooney Marie Miss nurse

LAUREL AVENUE from 185 Arlington av to 120 Grotto av Ward 2

Left Side

16 Clark Harry P florist and garages
Clarke Minnie J widow
Clark Jack E C, b

Taber Av crosses

Elmgrove Av crosses

120 Killam G Roland S watchmaker
126 Sutcliffe Carrie M
Flint Edith S Mrs
140 Woodward Lewis E printer

Wayland Av crosses

Cole Av crosses

Lorraine Av ends

Slater Av crosses

244 Cutter Alice A widow

Blackstone Boul crosses

Grotto Av crosses

312 Hall Henry C physician

Right Side

9 Vacant
11 Hickey Thomas E hardware

Taber Av crosses

Elmgrove Av crosses

Wayland Av crosses

155 Hazelton William F agent
165 Vacant
167 Allen Frederic W salesman

Cole Av crosses

Laurel Av—*Continued*

205 Wolf Edward

Lorraine Av ends

Slater Av crosses

247 Braman Harold A asst treas

Blackstone Boul crosses

Grotto Av crosses

LAUREL HILL AVENUE from 360 Hartford av to Cranston line Wd 8

Right Side

Grover St begins

59 Whiteley Evan operative
Burke Richard D, P F D h

Cleveland St crosses

00 Laurel Hill av, Grammar School

Eastwood Av crosses

89 Greenwood Thomas grocer h
91 Greenwood Fred G fruit pedler
Stewart Charlotte Miss
93 Blackstone John twister
99 Jayne Alice N widow
Hermain Elmer P lieut P F D
105 Gervais Albert O dressertender
Ackroyd Bentley percher
107 Aspinwall Frederick machinist

Laban St crosses

115 Unstead Minnie C widow
McDowell Jennie C widow
Hampson William W janitor
117 Roper Anna E Mrs
Peterson C Victor salesman
Pendergast John J traffic officer
119 Murray Luke overseer
Corcoran Agnes A Miss forelady
121 Kapuscinski George operative
Kapuscinski William A steamfitter
123 Dooley Edward I laborer
McCartin Thomas P machinist

Whittier Av crosses

135 Egan John J mason
Hayden Daniel painter
139 Menders Antone S laborer
Lima Louis M sta fireman
Trevor Harold rubberworker
141 Silva Antone helper
Greenup Agnes widow

145 *Plainfield St crosses*

163 McDougall Daniel J grocer
McDougall Barbara A Miss tchr b
169 McWeeney George H driver
173 Anderson Charles M second hand
175 Cobb Frederick E conductor
177 Moore Robert conductor
179 Moffatt William H machinist
181 Riley Ernest I
183 Wolfe William clerk

Bend St begins

189 Argus Robert shipper
195 Brennan Daniel K steamfitter
197 McNulty Daniel J clerk
199 Crompton Walter J real estate
Rasnusien William carpenter
Hague John motorman
203 Marsden John R machinist
Parkin Thomas yarn mfr
205 Patterson Earl C salesman

Dorchester Av crosses

000 Trinity Baptist Church
229 Palumbo Carmine grocer
Dussault Richard V operative

231 *Pocasset Av crosses*

253 Orabona Felice barber
255 Iacobbo Antonio filemaker

255 *Bristol Av begins*

265 Dareto Angelo laborer
267 Bazarro Antonio junk
271 Maciarelli Vincenzo laborer
275 Santangelo Michael laborer
Testa Antonio laborer
279 Farone Pio laborer
281 Farone Pia laborer

285 *Westerly Av ends.*

297 Dongreto Crezenzo laborer

297 *Magdalene Av ends*

317 Galassi Theodore V cement wkr
319 Aldrich Mary E Mrs
Fahey Ellen G Miss
Fahey Nora A Miss
325 Winsor Edward H gen mgr
Peloso Agdio

Hillhurst Av begins

333 Pistocco Luigi F
Garrithy Thomas repairer
343 Ricci John engineer
Detro Carmino
345 Rozzio Frank variety

What Cheer Av crosses

353 Ricciute Luigi operator

Left Side

20 Ferri Angelo slate roofer
56 Austin Franklin D railroad detective
Cucco Giovanni motorman
Desaosiero John braider fixer
62 Cray Clarence E clerk
64 Schweikart Charles E overseer

Cleveland St crosses

70 Forsythe Mary A widow
Carenzi Edward at B & S
72 Chadwick Richard machinefixer
Newby Thomas hostler
76 Lee Maire Hector J broker
Edgerton Joseph A foreman
Ambler Mary widow
80 Heald Charles T woolsorter
Cloxton Thomas janitor
Chatburn Thomas machinist

Eastwood Av ends

90 Gibson Ezra
Wardle Elijah janitor
92 Coleman Edward shipping clerk
94 Davis Joseph H jr chauffeur
96 O'Reilly Edmund D clerk
98 Gorton William W loomfixer
Hunt Roseanna widow b
100 Murray Michael conductor
Cunningham Bridget Mrs
000 cor Laban, Hook & Ladder No 8

Laban St crosses

116 Jones Ida M widow
Jones Raymond L bookkeeper
Remington Silas H expressman
120 Sullivan James E P F D
124 Doyle Sarah J widow
126 Mills Albert machinist
Dunham Elinora widow
130 Dupuis Narcisse grocer
Dolan Frank truck driver
132 Dupuis Narcisse grocer

Whittier Av crosses

140 Lewis Herbert F fish
Holden William H woolsorter
142 Lewis Herbert F fish
144 Vacant
146 Hopkins Benj F & Albert W garage

Plainfield St crosses

168 Howard Percy A silk knitter
170 Gendron Joseph interior decorator
Baker William H fireman
Galasso Domenico driver
174 Poole William H motorman
Poole Frank E at gas works
Loomis Francis S foreman
Loomis Clarence D'O, U S A
Knott Herbert W carpenter
178 McDowell George W bricklayer
Crowley Michael J overseer
182 Baillie Robert M painter
Neil Agnes McG Mrs
184 Baillie Robert M jr carpenter
194 Cummings Leo ice cream maker
194r Oakley Harry T florist
196 Dawley Charles H machinist

Dorchester Av crosses

208 Laurel Ice Cream Co
Eddy Frederick W ice cream mfr
Walsh Charles O jr ice cream mfr
214 Trementozzi John laborer

Roosevelt St ends

246 Carpenter Byron E clerk
262 *Sterling Av ends*

Terrence Av begins

270 Lighter Otho W tinsmith
286 Gelfuso Vincenzo laborer
294 Larni Antonio laborer
Larni James jeweler
296 Graziano Giovanni chauffeur
300 Franca Luigi woolen weaver
Valente Victor ins agent
324 Sherwood Benjamin A Rev
Sherwood Grace M asst librarian

Shafter St ends

336 Rinize Mizzoni laborer
344 Cipolla Luigi banker
Cipolla Rose clerk b

What Cheer Av crosses

LAURISTON from 19 Brewster to 37 Lorimer av Ward 2

Right Side

21 Hull John P bookkeeper
Hull Emily P widow b

Bayard St crosses

25 Toof Frank L supt
29 Wells Perley W cashier
31 Tingley Ralph H mechanical eng
41 Newman William P provisions
45 Bemis Eugene A production man
47 Cashman John H electrician
Campbell Mary E b
53 Staples Stephen H messenger
Turtellote Edward J freight clerk

Hope St crosses

Left Side

12 Perrin William D reporter
16 Bartlett Louis B scrap iron
18 Bartlett Frederick O scrap iron
20 Dee Harold J plasterer
22 Dee John J plasterer
26 Hayden Walter H machinist
Hayden George W jeweler b
30 Bowden Joseph chauffeur
36 Dotzert Adam J broker
40 Martin Louis C electro plater
44 Brightman Charles S supt
48 Full Elmer D chemist
54 Burr Charles E Rev
Burr Helen R b

Hope St crosses

120 Day Patrick janitor
McGrath Alice b
140 Skelly James fireman

LAVAUGHN from 297 Amherst to 976 Atwells av Ward 10

Right Side

19 Baccaro Giovanni laborer
Lazzareschi Francesco laborer
Quigley Alfred rubberworker
Sutcliffe William at B & S
25 Kells Richard E
Kells John M plumber
27 Schofield Robert twister
29 Independent Literary and Social Club

Left Side

8 Connell John A lineman
Farrell Henry A
10 Carroll Catherine widow
Lamb James E truck driver
Lacrosse Louis weaver
Conley James H at B & S
12 Lane Michael beltfixer
Rollinson Rose widow
14 O'Rourke James H grocer h
O'Rourke Catherine F dressmkr
Smith George P watchman
18 Farrell Joseph E assembler
Vignean Albert conductor
20 Bradley William Mrs variety
22 Gibbons Patrick J mason
24 Calebra Antonio barber
26 Robinson Cornelius salesman
Rubert Bernard H auto repairer
30 Montecaroo Raphael rubberwkr
32 Vacant

LAWN from 1151 Chalkstone av to 235 Whitford av Ward 10

Right Side

9 Casey John stonecutter
11 Dolan Patrick carpenter
Gill Patrick F woolsorter
15 Dionizio John
25 Esposito Ralph baker

Lawn—*Continued*

33 Meagher Jennie E widow
Lawson Eric machinist
DiGrado Henry, P F D
37 McKie Hugh roofer
Coleman Andrew G scraper

Molloy St crosses

81 McAlonan James
McAlonan Daniel J clerk
McAlonan Mary J G teacher

Left Side

12 McCrillis Edgar real estate
22 Erickson Oscar E at B & S
Pavona Carmine file maker
24 Cole John V at B & S
30 Guinan Joseph

Molloy St crosses

66 Lappen Mary widow
Lappen James H trav salesman b
McPhillips John J painter
78 Pistelli George barber
Pistelli William barber b
Pistelli Albert laborer
80 Farrell James engineer
126 Raczewicz Frank
186 Zielinski Andrew

LAWRENCE from 536 Plainfield to opp 24 Bend Ward 8

Right Side

Harlam St begins

31 Lawton Byron E electrician
33 Bramley Isaac silk knitter
35 Capwell Seth D conductor
37 White Nellie B widow

Left Side

4 Walstrom Robert R traffic police
Murray Roland K carpenter
6 Gray William wireworker
14 Hartley Robert cotton mfr
16 Lewis Arthur L hosiery agt
Beoute Catherine widow
30 Entwistle Frederick driver
Jordan William J machinist
32 Handel Irving chemist
34 Brandell William J master plumber
36 Cooper Ernest E sta engineer
Williams Henry C mgr

LEAH from 1017 Atwells av northerly to Chaucer Ward 10

Right Side

9 Kelley Jeremiah loomfixer
Kelley Joseph A jeweler
Davey Joseph S chauffeur
11 Hardy Isabella widow
Haggas Linneus comber
13 Goelet Frank H marine engineer
Gleag Robert G tinsmith
15 Vacant
19 Vigneault Frank S
21 Paquin Hormidas carpenter
23 Gregory George B clerk
Mitchell Joseph laborer
25 Quinn Thomas J conductor
Imbeau Joseph auto repairer
Gidet Alfred painter
27 Hannon Patrick, P F D
29 Laprade Edward weaver
Laprade Albina clerk
59 Forand Hormisdas coremaker
69 Allard Peter weaver

Left Side

8 Young Elina Miss weaver
Beaudry Joseph weaver
Beaudry Frank A dressertender b
12 Duckworth William A
Duckworth Albert L machinist
12½ White John A engineer
14 Regan Bridget widow
Bishop Arnold twister
Regan Mary milliner b
30 Bachand Alfred machinist
Pigeon Joseph cabinetmaker

30 *Yale Av crosses*

58 Menoche Joseph jr painter
60 Mulvey Henry rubberworker

LEANDER from opp 10 Baltimore Ward 10

Left Side

44 Cola Richard motorman

LEDGE from 611 Charles to Silver Spring Ward 3

Right Side

3 DiPaolo Giovanni laborer
StAngelo Augustus interpreter
DiGiambennarini Carmine laborer
17 Sacchetti Cosimo operative
Donatella Donato at B & S
Corvese Erasmo laborer
Petrilli Giovanni laborer
Cordito Antonio laborer
Ardito Rosinto machine opr
25 Costanzo Vergilio beve ages
Imondi Palmerindo painter h
Fabrizio Enrico laborer h
27 Ferrucci Giovanni operative
Seravo Antonio laborer
Iacovelli Nicola laborer
Lombardi Raffaele laborer
Fracli Alessandro laborer
Rossi Raffaele laborer
45 Aniello Filomena
Aniello Domenico bookkeeper b
Fraghetti Ferdinando machinist
57 Vessella Sabatino laborer
Cucca Nicola operative
Craco Domenico laborer
Gabriele Tommaso laborer
Venezia Ciro laborer
Fisher Giuseppe second hand
59 Cerrone Marco grocer
Matteodo Eugenia widow h
61 Cioa Angela widow
DiDonato Emiddi laborer
Izzi Giovannina widow
Volante Giulio blacksmith
Lepore Serafino laborer
65 Vacca Domenico A grocer
Falciglia Pasquale stonecutter b
Falciglia Giacomo jeweler b
Rufo Giulio laborer h
Falciglia Gaetano h
Cironi Vincenzo laborer h
Falciglia Tommaso musician b

69 Genua Tomasso machinist
Luminello Michele laborer
71 Genua Sebastiano mason
81 Vacca Angelo grocer
Goloni William pressman
Christiano Domenico laborer

97 *Hall St ends*

97 Izzi's Pool Room
109 Falardi Michele operative
Falardi Felicia widow b
LaRocca Michele screw opr
111 Grillo Francesco operative
113 Coia Emilio storehouse
121 DeSimone Crescenzo
DeSimone Carolyne steno b
DeSimone Flori lawyer b
DeSimone Roy student b

Malvern St ends

127 Corrente Mariano C real estate
131 Cimorelli Albert painter
Balasco Giuseppe operative
133 Roselli Vincenzo machinist
137 Rossi Tommaso laborer
Fracasso Sabatina widow
139 Ceroni Michele grocer

Amory St begins

153 Madalena Orazio laborer
155 DeQuattro Carmine
Conca Carmine laborer
157 Lepro Antonio laborer
Landi Giovanni laborer

Hampton St begins

179 Capobianco Pasquale cobbler
Ciullo Riccardo carpenter
Famigliette Rocco mason
Ranpone Cosimo laborer
DelPozzo Giuseppe janitor
Prignbli Pasquale laborer
189 Leoncavallo Belardino laborer
Leoncavallo Thomas silk tender
Rinaudo Antonio mason
191 Landi Mary widow

Brockton St begins

199 Iacobelli Salvatore laborer
203 Gabriele Ernest operative
Martini Pietro weaver
Ranone Costanzo

Left Side

10 Bucci Assunta widow
12 Rossi Michele com trav
Verrecchia Michele laborer
14 Verduccio Pasquale laborer
44 Mancini Raffaele laborer
48 Palmieri Domenico baker h
Aucone Guestino laborer
54 Riolessi Ferdinando grocer
Rigiero Damiano operative
58 Zulla Antonio laborer
Fiore Antonio laborer
Guatiere Nicola laborer
60 Capaldi Giovanni grocer
62 Capaldi Angelo laborer
Rufo Francesco laborer
Vendo Oresto laborer
64 Capaldi Nicolo stone cutter
Verrecchio Antonio laborer
Verrecchio Giovanni laborer
66 Coia Pasquale laborer
Capaldi Giovanni stonecutter
Valante Achillo laborer
Capaldi John stone cutter
Castelucci Domenico laborer
Lepre Olindo laborer
68 Uliano Pasquale laborer
Uliano Vincenzo laborer
Uliano Mary Mrs
Salvatore Olindo contractor

82 *Windmill St begins*

82 Lepore Joseph grocer
84 Lepore Joseph
92 Vacant
94 McKendall Giacinto mason

Como St begins

112 Famigliette Alfonso mason

114 *Job St begins*

118 Coia Emilio grocer
122 DeCristofono Angelo laborer
124 Albanese Maria widow

134 *Blaine St begins*

138 Vito Pasquale operative
Landi Vincenzo baker
Alexandro Leunardo

Amory St begins

Hampton St begins

208 De Pozzo Giuseppe variety

LEE from 61 Sutton to 40 Vinton Ward 9

Right Side

1 Anicelli Andrea clerk
3 Colarossi Domenico baker
3 D'Agostino Antonio laborer
5 Testa Thomas barber

Left Side

2 Calcagnio Victor jeweler
Esposito Maria widow
Larri Angelo laborer
2rMarchetti Antonio laborer
4 Altobelli Ferdinando cobbler
Attobelli Vincent clerk

LELAND from Promenade to Edith Ward 4

000 cor Promenade, Brown & Sharpe Mfg Co

LEMON from 273 Fountain to 40 Carpenter Ward 4

Right Side

9 Barlow Margaret Mrs
Walsh James expressman b
11 Bard w Charles W dentist h
Gorden Samuel S salesman h
Lawton Carrie B Mrs h
Mumford Gladys Miss b
Tonge Edith Mrs h

Left Side

6 Barry Elizabeth J widow
8 Baker Edward A real estate
Mumford George B machinist
Manton William upholsterer
10 Napolitan James carpenter h

Cottage St begins

LENA from 29 Latham to opp 19 Judith Ward 8

Right Side

13 Zendzian Frank weaver
Vasileski Boleslaw laborer
15 Grygiel Henry watchman
17 Whalen Bridget widow
Whalen John policeman
Biernacki Albert at B & S
19 Walsh John dyer
Tominski Pauline widow

Down St ends

23 Barber Felix S sign painter
Cooney John laborer
25 Gleason Maria and Bridget Misses
Kasikaski William at B & S
35 Danilousky Joseph finisher
Malewski Mary Mrs

Left Side

10 Drumm Charles soda &c
12 McMaugh Peter J sta fireman
Quinn John F filecutter
16 Wendloski Julius at loom works

Huldah St begins

26 McKnight Manuel T blacksmith
Williams Samuel at B & S
28 Kelley Michael J winder
Salmon Michael J laborer
34 Daniels John F grocer
Marcinka Anecet weaver

LENOX AVENUE from 955 Broad to 612 Elmwood av Ward 6

Right Side

11 Ford Michael A physician
13 Bottomley Samuel builder
17 Cameron Archibald watchman
Hamill Edward A clerk
25 Smith Franklin A jr sec
Allen Clarence F librarian
29 McCabe Edwin E collector
Talty Patrick J iron melter

Emerson St crosses

31 Marcy Harry W salesman
33 Dwyer Mary widow
35 Kingery James R Mrs
Kingery Albert D clerk b
Totten Albert collector b
37 Moore James W watchman
41 Goodby Albert autos and bicycles
43 Phillips Charles D druggist
45 Coleman William J mgr
47 McCullum Charles
51 West Belle M
Parker Mary teacher
53 Platt Eugene
Butler David
57 Vacant
63 Little William E M clerk
67 Dunn Charles A salesman
69 Delaney Mary C
Delaney Cora A teacher b
Delaney Genevieve b
73 Farr John M salesman
75 Whitaker Henry B mgr
79 Perkins Forrest lumber

Niagara St crosses

81 Dawley Herbert R jeweler
83 Dawley John R jeweler
Dawley Percy E b
91 Cooley Fred A supt
Cooley Alden B clerk b
93 Green George E machinist
97 Kriegsman Gretchen widow
101 Swanson Walter B
107 Franey James T clerk
109 Boozer Arthur supt
Hughes Alfred W jeweler
111 Phillips John J pressman
113 Holbrook Ellery asst sec
121 Swan Geo E electrician
Swan George E jr clerk

Hamilton St crosses

149 Wheeler Harry R salesman
151 Hanna J J Mrs
153 Ziegler Sophie F widow
157 Flather George S at Gorham's
159 Westphal Peter J machinery salesman
161 Sisson Henry E tailor
163 Field George Walter agent
167 Johnson Frank A
169 Truelove Edmund A clerk

Melrose St crosses

187 Howard George M salesman
189 Arnold Charles W bookkeeper
193 Marcus Joseph furniture
195 Brownell Harry teller
205 Staf Axel H designer
207 Wasson John H jewelers' toolmkr
209 Williams W Morris caterer
211 Church Ella widow
213 Edwards John V com trav
215 Boyd William A starch mfr
217 Kern Edwin I phonographs and cameras
219 Peters Richard E foreman
225 Williams Sarah F
231 Slattery John H lawyer
245 Vester Mildred widow
251 Frankenberg John T elec eng

Left Side

12 Samuelson Carl carpenter
Johnson Delia A widow
30 Comstock B Wallace express
Linton Andrew J plater

Emerson St crosses

32 Fisher Charles N monuments
34 Donahue Patrick clerk
Donahue Charles P lettercarrier b
48 Rosenberg Isaac mfr
50 Bixby Charles A com trav
52 Clason Hugo A lawyer
54 Potter George D
62 Hall Franklin L sec and treas
64 Claffin Abner E jeweler
68 Reilly Thomas F clerk
70 Reilly John H J periodicals
72 Reagan Daniel J
74 Smith Emory G fittings
80 Simpson Howard D salesman

Niagara St crosses

82 Hagan Cyril F salesman
84 Barr Henry C
90 McLeod John D asst sec
92 Burt Thomas E salesman
98 Reed Walter D salesman

100 Libby John H mgr
104 Rice Annie widow
108 Nye Herbert H mgr
110 Holland Ira cornet instructor
112 Bartlett Courtland G dist mgr
114 Schreiber Charles remnants
116 vonStorch Fran, restaurant
King George electrician
118 Pieczentkowski Albert G mech eng
120 Slater Bertram
Foss William foreman
122 Sparks Earl C at Gorham's
132 Johnston David B salesman
134 Bliss Edward L manager
Gilbert Harry D mgr
138 Lederer Julia widow
140 Hischer Henry L vice pres
146 Austin Louis F real estate
148 Murphy Louis H

Melrose St crosses

192 Willis Gardner B teacher
198 Cairns Earl A clerk
200 Carr Ira F clerk
McGirr Mary A widow b
208 Donig Daniel buyer
210 Marinsky Isaac tailor

Ruskin St begins

220 Rasmussen Harold R auto salesman
Cuddy John T construction eng
Cuddy Margaret widow
234 McGarrahan John building mover
242 Schindler Richard mfr
254 Bowen Ralph A
264 McKay Charles machine printer

LEO AVENUE from City line to 268 Langdon Ward 3

Right Side

25 Santanielo Salvatore laborer
41 Mancini Samuele weaver
51 Ricci Vincenzo operative
55 DeCesare Andriano laborer

Charles St crosses

111 Mattes Pietro

Left Side

Charles St crosses

110 Segrella Angelo
Caldarone Thomas machinist
112 Cocozza John laborer
Verecchia Peter weaver b
Russo Carmino laborer
120 Leo Marco spinner
122 Capaldi Raffael carpenter
124 Donatelli Antonio carpenter
DiBona Domenico weaver

LESTER from 338 Park to 152 Dexter Ward 7

Right Side

9 Donahay William H watchman
Donahay William H jr engineer b
Donahay Walter C trav salesman
Donahay Russell engineer
Boutelle Catherine Mrs
17 Wing Frederick W Mrs
Rockwood Albert jeweler b
Crandall George painter
19 Earker J L Mrs clairvoyant
Johnson Cora widow
23 Warder Martha widow
Law Albert driller
29 Sullivan Annie M Mrs milliner
Perkins James clerk
Tomney Ollie Mrs
33 Cromwell John H janitor
Smith Bertha Mrs
35 Vacant
35r Tasengian Charles baker
45 Vacant
47 Murphy William express
53 *Knight St ends*
65 McLeod Ira blacksmith
Dobson Annie Mrs
Babcock Mary C Mrs
Phillips Jennie Mrs
69 Gravel Napoleon plasterer
Mercer John painter
Nightingale James machinist
71 Kiernan John laborer
Maher Mary Mrs
75 Goddard George teamster
Scott John carpenter

Codding St crosses

81 Burbo Rose Mrs
Holden Geurge W car inspector
Walker Adves H hostler
85 Cleveland George A rubberworker
89 Gilbert Charles E auto repairer
Borden Emma M
91 Bliven Roger N clerk
Theroux David teamster
97 *Dodge St crosses*
101 Wolf Frederick paperhanger
Dugan John laborer
105 Richards George A janitor
107 Cole Elmer machinist
Rooney Georgianna widow
Lattimer Henry laborer
Berry A M laborer
113 Cox Matthew P watchman
Moran John machinist
Grinley Catherine Mrs
Grinley Walter laborer b
Booth Richard painter
Gilbert Albert molder
117r Tully Patrick laborer
Dock Ella widow
123 Dixon James electrician
129 Green William fireman
Thompson Herbert A driver
133 Dugan Mary Mrs
139 *Bridgham St crosses*
147 Beaulieu Leander H loomfixer
Beaulieu Joseph F auto repairer
Hall Mary Mrs
Hall Thomas operative b
149 Sprague Walter F machinist
Spooner Mary and Alice I Misses
151 Soper Mary E Mrs
Brady Charles driver
155 *Gilmore St crsosse*
163 StJacques Joseph P woodworker
165 Pyde John insurance collector
Ducharme Mary J widow
167 Hanson Ackroyd L painter
Gardner Eva J widow

Lester—*Continued*

169 Herbert Frank car repairer
Toogood Harry helper
Brown Joseph molder
183 Hathaway Alfred H jeweler
Hathaway Beatrice L steno b
185 Collins Charles manager
191 *Harrison St crosses*

Left Side

2 Taylor Clarence E
Tolman A E carpenter
6 Abbott Mary widow
Pettis Gertrude steno b
Horner Mary E widow
14 Vallett William L conductor
Purvis Thomas J clerk
20 Lamb Leroy conductor R R

Saunders St crosses

28 Smith Harry J receiving clerk
34 Kille Levi J cook
Lowery Henry machinist

Monroe St ends

42 Luther Mary A Mrs
Carter Joseph P foreman
48 McLeod Ira G horseshoer
50 Vacant
52 Mohan John J clerk
Simons Alexander baker
Corcoran Catherine Mrs
54 Wiehe Harriet widow
Dupre Edith E widow
58 Cossock Jacob furrier
Rossin Dolphis sheetmetal worker
Kearns Kate widow

A St begins

66 McDermott Eliza Mrs
Range James H machinist
70 Roberts Mitchell jeweler
Scully Patrick F teamster
Martin Louisa Mrs
Robertson Charles cook
74 Davis Sadie Mrs
Fish L A Mrs
Thompson Edwin F reg pharm
Schultz Hugo
74½ Brown Etta Miss

Codding St crosses

80 Gostanian Manoog grocer
82 Manoogian Mary widow
Gostanian Manoog grocer
84 Martland Fred, B & S
88 Thompson John H laborer
94 Elms George porter

Dodge St crosses

102 Ford Catherine widow
Turner Robert A coremaker
Cogwell William teamster
000 cor D, Webster Richard wool waste
126 *D st begins*
126 Turner Emma Mrs
Smith Samuel R rubberworker
Russo Frank shipping clerk
130 Harvey Mary widow
Harvey Mary H teacher b
134 Robbins Charles R elevatorman
Murray Rose Mrs
140 Lamoureux Arthur mailman
Morin Samuel Z lineman

Bridgham St crosses

144 Nason George H motorman
Reed Henry K supt
146 McMahon Ellen Mrs
Hoxsie John R laborer
150 DePasquale Arthur
DePasquale Emilio druggist
DePasquale Louis driver
Gilligan Mary E Mrs
Gilligan Frank clerk b
DePasquale Pietro
DePasquale John B, U S insp
DePasquale Josephine Mrs
154 Parker George C machinist
Lusignan John J painter
Lusignan Victor D painter b

Gilmore St crosses

160 Brown Samantha J widow
Brown Edwin W jeweler
164 Jutras Julius carpenter
Doherty James H bricklayer
Doherty James E electrician
166 Lalime Joseph carpenter
Lalime Lester J draftsman
Hudson George chauffeur
172 Reilley Thomas F

Constitution St ends

178 Moon George W baggagemaster
180 Kelley Nellie and Bessie
Blaney Elizabeth widow
184 O'Hara Charles I druggist
McHale Henry
Walsh Fred at B & S
Walsh May b
Tully Francis E mailer
Mann Chester paperhanger
Lamoreaux Joseph chauffeur
186 Saucier Henry L toolmaker
192 Lamoureaux Athanase mulespinner

Harrison St crosses

204 *Negrete St begins*

LEVINA from 72 Logan av to Gadsden Ward 6

Right Side

7 Vacant
11 Vacant
13 Deane Nahum carpenter
Deane J Clifford woodturner b
17 Nye Frederick
21 Vacant

Left Side

8 Vacant
16 Skipworth Silas laborer
18 Ross Elizabeth N widow

LEWIS from 683 Hope to 436 Morris av Ward 2

Right Side

9 Kehoe John L real estate
13 Smith Whittaker ins agt
Lamb Clarence F draftsman
15 Lewis Agnes H widow
21 Davis David S mgr

Left Side

12 Bromley Sarah E widow
Bromley Edith M steno
14 Thayer Grace B widow
Thayer Sumner B clerk
16 Hagan Allen B clerk
18 Cressy George S salesman
20 Longfellow Augusta W dressmaker
Rice Annie B
Feeley Michael J lineman

LEXINGTON AVENUE from 879 Broad to 544 Elmwood av Ward 6

Right Side

00 cor Nigara, Lexington av Grammar School

Niagara St crosses

71 Wightman Arthur P mfr
73 Burton Frank lettercarrier
75 Barrett Robert A ins examiner
77 Peppard Howard P foreman
Nisble John B
99 McDonald Richard
101 Brewer Annie I widow
103 Hill Bernard G buyer
105 Buhler William A diecutter

Hamilton St crosses

121 Irving Julius dentist
123 King W Ralph towels
Aberg Victor A C cost clerk b
125 Evans John T jeweler
127 Jensen Engelhart C foreman
129 Cobb Franklin
Cobb Luther F credit man
131 Kirby Edmund H editor
133 Peck William T sales mgr
135 Whitehouse Louise L widow b
Tuttle Byron E mechanic
139 Dove W Washington teacher
145 Karples Maurice J precious stones

Melrose St crosses

173 Chase Carlton C supt
177 Wright Russell W mgr
183 Chase Edwin O lumber
195 Aldrich Adelaine widow
199 Lippitt Harry L tubing mfr
203 Whitford William E
207 Ostby Arthur O jeweler
213 Dodge Frank E com artist
217 McAuslan Arthur A clerk
219 McAusland Harold L buyer
223 Foster George W inventor

Left Side

42 Wightman Lena widow
44 Fenner Fred S mgr
46 Gardner Barbara widow
50 Colwell Ida F Mrs
Colwell Florence H b
Colwell Wilmarth H draftsman b
Wiswall Lewis trav salesman
52 George Jesse T toolmaker
Fritscher George H salesman
54 Smith Howard C dentist
58 Callanan James J restaurant
Wendt Carl chaser
60 Young Lewis D supt

Niagara St crosses

74 Collins Walter J mgr
76 Collins Lucy A widow
Lincoln William W b
78 Hanson Frederick O screen mfr
Badmington Lester A trucking
80 Sneeston Robert P driver
82 McCarthy William supt
Monahan Mary E widow
84 Meegan William J compositor
Meegan William F student b
86 O'Leary Michael jeweler
88 Rabe Oscar H silversmith
94 Hawkins Frederick E teacher
96 King Archie E
100 Spencer Edward H clerk
102 Pastille John clerk
108 Murray Richard H bookkeeper
110 Bode George H sash and blinds
Bode Gertrude E teacher b

Hamilton St crosses

116 Hilton Harriet N Mrs
Hilton Grace T
118 Thomas Mabel C Miss
Buss Clara A b
120 O'Brien William J gen mgr
122 Guenther Clementine L Miss
124 Searle Annie widow
126 Fuller Lester E mech engineer
128 Barrett George
Harvey Joseph
130 Frank Mildred Miss
132 Swan Harry O agent
134 Drown Charles L salesman
138 Dean Samuel E carpenter
144 Field Fred E architect
150 Gunnison Emma widow
Gunnison Anna L teacher b
160

Melrose St crosses

178 StElizabeth Home for the Nurses
182 Tucker Alpheus C
Vaughn Arthur S treas
186 Pattern Charles H foreman
200 Carrique Susan S widow
202 Johnson Clinton printer
204 Vacant
206 Tuttle C Warren glassworker
210 Thurber Isaac B chemist
Thurber John chemist b
216 Hazard George B
220 Lyons Louis jeweler

LIBERTY from 32 Jefferson to 169 Smith Ward 3

Right Side

9 Sharples Joseph toolmaker
Carr Thomas V manager
13 Hopkins Albert L oiler
Gaskill Eleanor G Mrs
15 Jenkins Sarah J widow
Gully William at B & S
19 Craig John machinist
Worthington Arthur H at B & S
19rMcCarthy Michael H salesman
Bugbee George A
21 Sampson John ironworker

LIBRARY COURT from 15 Olneyville sq to 103 Dike Ward 8

Right Side

7 Standard Hay & Grain Co

Library Court—*Continued*

Left Side

0 Jewish Synagogue
3 Andreaux A Oscar breweryworker
Horsler Harriet Mrs

LILLIAN AVENUE from opp 88 Baxter to 814 Broad Ward 6

Right Side

1 Botvin Abraham D fruit
7 Griffin Charles H salesman
11 Bucklin George H clerk
13 Greene Dutee T salesman
19 LaBree Frank R diemaker
LaBree Edith M teacher b
21 Ward John H teacher
25 Smith Victor E foreman
29 Mowry Rasselas S civil engineer
33 Astill William supt
Astill Stanley P b
39 Chester John metal goods
43 Dunn Matthew J mfg jeweler
49 Gallagher Thomas F plumber
Gallagher Owen F lawyer b
Gallagher Bernard J plumber b
Gallagher John H clerk b
53 Graves Charles H mgr

Left Side

2 Moore S Lindley jewelers' supt
10 Williams Charles H mgr
14 Ainsworth Alfred fancy goods
Ainsworth Sarah M clerk b
18 Metcalf Whiting salesman
24 Moir George buyer
26 Raybold Richard E salesman
Raybold Eleanor G music tchr b
34 Murphy Amelia J
Murphy M Ella b
Murphy Agnes A b
Sullivan John F manager
Sullivan Grace L com'l photog
36 Dawson George consulting eng
Dawson George jr student b
44 Borden Frederick L vice pres
50 Conley Patrick H refiner
Conley George W b

LILY from 385 Atwells av to 190 Spruce Ward 9

Right Side

7 Vacant
9 Gemma Angelo driver
Diano Antonio dyer
Razza Carmine laborer
Bertani Sebastiano laborer
Marrocco Eulaterio land agent
9½ Ceccotte Bruno laborer
Santolini Giuseppe laborer
Iannone Nicola laborer
DiChiara Salvatore M jeweler
Spaziano Carlo laborer
11 Vacant
15 Queen Spring Water Co
Capraro Giuseppe weaver
DiCiccio Giuseppe laborer
19 Longo Carmine R R laborer
Banchini Alberto laborer
19r Longo Domenico laborer
Lobello Antonio laborer
Pettisi Michele laborer
21 Norato Alfonso blacksmith
23 Vacant
23r Rossi Eraclo laborer
27 Lombardi Antonio laborer
Colacola Michele laborer
DiCaprio Paoli at B & S
29 Vacant
31 Vacant
33 Bianca Luigi laborer
Morena Sabato laborer
Calitri Giuseppe city laborer

Left Side

8 Coppa Natale A clerk
DiPanni Michele laborer
DiBiase Andrea pedler
Marini Igniazio laborer
Lombardi Carmine laborer
Napolitano Antonio laborer
8r Labate Antonio laborer
Castore Ediode laborer
Labate Andrea R R laborer
18 Bachese Domenico laborer
Mosca Angelo laborer
20 Private Garage

LIME from 253 Fountain to 18 Carpenter Ward 4

Right Side

15 Starios Peter restaurant
Stigios Andrew restaurant
Mallette Clarence painter

Left Side

10 Chavis Mattie Mrs
Dunnington Frank porter b
Daggett Samuel laborer b
10r Washington George porter
Sands Charles cook b
Adams Frederick M chauffeur
14 McCormick Catherine Mrs
Freeman George F janitor
Lewis Frank
Dineen John bricklayer
Danakas James laborer
Despinak Michael laborer

LINCOLN AVENUE from Cole av to Grotto av Ward 2

Right Side

9 Bolden Henry laborer
Newby Lafayette C clergyman
Slater Av crosses
Blackstone Boul crosses

Left Side

16 O'Sullivan Daniel J carpenter
20 Timperley Joseph E chauffeur
28 Almeda Alson mechanic
32 Mathews Walter B piper
Rogers Everett B chauffeur
Slater Av crosses
Blackstone Boul crosses
00 cor Grotto av, O'Brien Francis
O'Brien Thomas laborer b
00 Hawksley Joseph clerk
Armstrong Earl V fireman

LINDEN from 386 Broad to 97 Providence Ward 5

Right Side

23 Steere Joshua H Mrs
Williston Frank S clerk
27 Capron Frank J linotype "Journal'
Jones Charles W sta engineer
35 Davis Joseph W clerk
Ralton Frederick M at B & S

Pine St crosses

57 Dockrey James H salesman
Dockrey Carrie Moore, Nurse's Directory
Sayles Walter M timekeeper

Friendship St crosses

77 Landry Joseph A photographer
Vandall Arthur E carpenter

West Clifford St crosses

93 Reynolds Clarence L packer
Buchanan Carrie F widow
Hiscox Caroline A widow
97 Anderson Millard F jeweler
99 Davis Clarence E inspector
101 Boyd Elizabeth A widow
Edgeler Carrie
Nettleton Janet widow b
103 Burgess Edgar H bookkeeper

Left Side

Hayward St ends

10 Moylan George engraver
12 Beirne Charles F sec
14 Williamson Harry
Smith Thomas N real estate
Todd Edwin J jeweler
16 Brennan Margaret Mrs
18 Dunham Allen B Mrs
Dunham Maria F teacher b
Gilbert Ethel M Miss b
Berry Arthur H teacher
24 Morlock Hermann F C
34 Gorman Rayburne C salesman
Blair John jr shoe repairer

Pine St crosses

Friendship St crosses

72 Vacant

West Clifford St crosses

94 Sutton Philo W clerk
Sherman George W toolmaker
98 Lundberg John at B & S
Hyde John F plater

LINK from 117 Wickenden to 550 South Main Ward 1

Right Side

Bridge St ends

15 Gomes Frank dock hand
Angos Marguerite Mrs
00 cor S Main, Cahill & Meegan scrap iron

Left Side

2 Solomon Eli dry goods
4 Berger Louis grocer
6 Nilson Charles E restaurant
12 Soarez Sebastian barber
Joseph Marion laborer
Joseph Antonio laborer
Andres Joseph laborer h
16 Miranda John laborer
Andrade Joseph A laborer
18 Weaver C H teaming
34 Ford Joseph oyster opener
34rGomes John laborer
Gomes Joseph laborer
36 Rose Frank laborer
38 Barros John laborer
40 Gomes Thomas deck hand

LINTON from 96 Canton to 241 Academy av Ward 10

Right Side

11 Dubee J Raymond lawyer

Hooper Pl begins

17 Federici Pasquale fileworker
21 Schwartz William J steward
25 Donehey Francis J laborer
31 Ursilli Pasco tailor

Yorktown Pl begins

37 Crabb Warren J at B & S
Parr Frederick machinist
47 McDonough John policeman
Day John laborer

Left Side

10 Brooks Jonas machinist
Kane Frances
14 McCann Wm L stable
Grimley George F clerk b
20 Hoyle Arthur carpenter
Gauthier Catherine widow
22 Johnson Gustave A machinist
24 Hogan James D clerk P O
26 Curran John F jeweler
Gray Frank rubberworker
38rMcCann William L stable

LINWOOD AVENUE from 112 Union av to 399 Dexter Wards 7, 8

Right Side

11 Holland John W dressertender
Snow Charles H engraver
13 Cuthbertson Elizabeth widow
21 Fitzpatrick Sarah widow
Wilbur Howard painter
Fitzpatrick Lena clerk
27 Leclerc Charles L mgr
Savoie Joseph Z machinist
29 Cooney John F jeweler
31 Jerrett John cigarpacker
McCaffrey Francis P stonesetter
33 Zeiner Oscar M stonesetter
39 Stanton Bartley A stonecutter
Ward William J teamster
43 Overbeck George W carpet upholsterer
Scanlon Catherine Miss
45 Murray James F clerk
47 Blackburn William J clerk
49 Blackburn Minnie A milliner
51 Platts Harry lapper

Sorrento St crosses

71 Eagan Michael J grocer
73 Spencer Clarence W acting treas
79 O'Brien John
Kenyon Elvin J clerk

Linwood Av—*Continued*

81 Sweeney Daniel
Sweeney Daniel E plasterer b
Sweeney Patrick F shipper b
Sweeney Bernard A plasterer b
91 Burleigh James P com trav
93 Cornell Alverin M clerk
95 Blake Hattie widow
97 Hoey John J
Hoey William bookkeeper b
99 Driscoll Anna M widow
Faucher Leo J musician
101 Mitchell Grace widow
103 Hammerschmidt Robert engineer
Greenhalgh Joshua driver
105 Hackett James A asst supt

Cranston St crosses

129 Krikorian John A
131 Najarian James baker
Major Hugh watchman
Major Hugh jr machinist
Deware George woodworker
133 Good Mary A widow
Good Frank J clerk b
Good Fred S accountant b
Good Florence R steno b
Good Mary M clerk b
135 Hasselbaum Maria J widow
137 Lapre Peter jeweler
Wilkinson William truckman
139 Davis Asbury S carpenter
Elwell Adelbert A carpenter
141 True George E bookkeeper
Cook Mabel C
147 Smith Daniel E druggist
153 Morse Walter H supt
159 O'Donnell Edward C granitecutter
Harlan Arthur chauffeur
161 Kirby Edward carpenter
Corbin Manson truckman
163 Skeele William H traffic manager
165 Bowen Charles B bookkeeper
McEnneney James F supt
167 Burgess John H plumber
167½ Nye George H salesman
169 Austin Charles E machinist
Flaherty Celia B widow
171 Hogan John F shipper
173 O'Kell Jennie widow
O'Kell Odeal welfare agent b
Wood Edgar A chief engineer
177 Seibold George H reg phar
179 Bayer Emma L Brunnckow Mrs
Bayer Richard chemist b
Brunnckow Edward J sheetmetal worker
183 Farrell James A cost clerk
185 Hurst Harry B policeman
Mulshenock Simon J lettertyper
187 Blakeley Wright buffer
189 Campbell Walter A accountant
Aldrich Arthur salesman
195 Clegg George B accountant
199 Ritzau Herman electrician
205 Chandler William A manager
209 Briggs Raymond T
211 Bezely William H foreman
213 Foster Edward W upholsterer
Foster George E upholsterer
Foster Elizabeth A b
219 Dempster James E jeweler
Giblin James accountant
221 Fennerty John salesman
223 Bosworth Hezek'h C W bkpr
Bowdish A W pianotuner b
Bowdish Anna M widow
237 Robinson Julius J physician

Left Side

24 Kelly Michael E police
Matteson Charles H filemaker
26 Ray Warren P welder
40 Reilly Sylvester L charcoal
42 Pierce Zephaniah G collector
44 Gough Frederick Y police
Manning Bernard F machinist
Manning Grace A teacher b
Manning Katherine I steno b
46 Clark Warren E salesman
Ryan Jesse L machinist b
50 Kelley Arthur janitor
Kelley Mary A tel opr
52 Brown Edwin H broker
Peck John W M tinsmith b
56 Wilkinson Ernest police
France Thomas trav salesman
58 Alix Samuel B decorator

Sorrento St crosses

70 Adams Harry C contractor
72 Hague Maude stenographer
Hague Sarah clerk b
80 Anthony Frank E clerk
82 Barry William J machinist
84 Beach William B 2d bookkeeper
86 Walker Mary L widow
88 O'Connell John gent's furnsgs
Achorn Arno electrician
90 McGarry Joseph mgr
92 Fleckhamer Louis A farmer
Moran James F artist
94 Lawson Mary E widow

Cranston St crosses

134 Tierney William A electrician
136 Maloney Mathew J jeweler
Maloney John electrician
Maloney Mathew machinist
Bogues James F clerk
138 Barrett Amos E conductor
144 Watson William C boxmaker
McKenney Patrick brewery wkr
146 Hartley Jonathan asst recorder of deeds
148 Humphrey John M ins agent
148½ Blake Alfred C accountant
150 Chapman Wilfred D surveyor
Chapman George E
Greenway Misses
152 Voelker Philip L brush mfr
156 Hanley Sarah b
Hanley Mary
Hanley Anna steno b
Hanley Catherine steno b
Hanley Agnes bookkeeper b
Hanley Elizabeth clerk b

PUBLIC MARKET and its Branches are the Best Food Stores in America

158 Joyce Catherine widow
Joyce Agnes C steno b
Joyce Mary b
162 Stanton B Frank broom mfr
162½ Bouchard Octave
164 Bouchard Maria G widow
Bouchard Ethel I bookkeeper b
Bouchard Lloyd contractor b
168 Reigner Julia A widow
Reigner Charles stonesetter b
Margerison Samuel foreman
170 Barker Arthur mercantile service
172 Coyle Thomas J painter
Perkins Earl, U S N b
174 Petit Charles H trav salesman
176 See Henry S bookkeeper
180 Yates William teamster
Thompson George molder b
182 Pyne Patrick J dep U S marshal
Ehrhard Rudolph W foreman b
184 McSoley B
186 Brannon William C dry goods
190 Kirby Michael P molder h
Kirby James S molder b
Kirby Mary E Miss b
Hickey Joseph clerk
194 Downing Charles N salesman
McLee Christopher foreman
196 McGinn James A clerk
McGinn Edward machinist b
Hague John salesman
198 Tracy Howard police sergt
200 Dahlin Harry salesman
Liebherr Paul
204 Westcott Charles S mill engineer
Westcott Louise M social service
Westcott Ernest R machinist
208 Beaman Emerson F painter
Buhler Thomas H clerk
Taber Henry E Mrs b
216 Carpenter Herbert R fireman
216n Baylis Benjamin clerk
220 Fuller Clarence L real estate
McDonnell John J rubberwkr
222 Harris Charles collector
224 Barkunian Krikor laborer

LIPPITT from 581 North Main to Dwight Ward 2

Right Side

9 Cohen Harry furniture
11 Mellion Joseph shoemaker
Potter Barnet shoe dealer
Pollock Frank laborer
17 Alverman Abraham poultry
19 Mellion Benjamin shoemaker
Siperstein Lena Mrs
21 Cohen Samuel J teas etc
Dolan David tailor
23 Shuman Hyman fsh dealer
25 Abrams Philip bottler
Wilkes Morris junk
27 Ostrow Nathan foreman
29 Cahill James J foreman
Cahill Daniel F clerk b
Cahill Beatrice M Miss
Shea Daniel E laborer

Bater St begins

39 Siegel David pedler
Miller Reuben tailor
41 Miller Jacob shoemaker
43 Rottenberg Joseph operative
45 Harris Harry
Fineberg Samuel clerk
Sousa Russell laborer
47 Orchoff Isadore jeweler
Cohen Clara widow
Cohen Hyman D b
Cohen Benjamin E salesman b
51 Brown William auto repairer
Wilk Joseph painter
Hood Theresa Mrs
57 Rottenberg Isaac pedler
Robin Benjamin junk
61 Port Simon tailor
Labash Samuel cigar maker
67 Abrams William painter
Finkelstein Isaac pedler
Gorman Edward J clerk
69 Finkelstein Alfred barber
Weisman Jennie widow b
Riskin Nison laborer
69½ Blistein David pennant mfr
71 Rosenberg William junk
Barber Benjamin carpenter
Barad Morris furniture
75 Gregerman Louis junk
Gregerman Abraham junk b
Gregerman Joseph clerk
Gregerman Eva clerk
Charney Abraham furrier
77 Gardner Richard laborer
Thornley Frederick D teamster
79 Haley William P laborer
79r Fisher Herbert E laborer
Fisher William H b
Simkevich John tailor
Williams Frederick engineer
Thomas Warren
83 Charneck William painter
Klimovitch August
Healey William
Cohen Israel machinist
87 Riback Benjimin cigarmaker
91 Marner Samuel tailor
Sugarman Louis
Sugarman Max undertaker b
Sugarman Felix moving picture opr b
93 Riskin Rachel Mrs
93r Wine Simon carpenter
Schleifer Max tailor
95 Tager Hyman junk
97 Katzman Louis plumber
101 Kozloff Thomas
Radukevich Leon
105 Golditch Jacob tailor
Zarum David junk
111 Beckett M Louise widow
Marsh Lyn D at B & S
113 Brody Samuel hay and grain
115 Rottenberg Samuel salesman
119 Skees Thomas F machinist
121 Forsyth Samuel D carpenter
McDermott Peter fireman
123 Beresofsky Morris leather
Clark William
Clark Henry laborer
125 Vacant

Camp St crosses

Lippitt—*Continued*

147 Becket Humphreys W painter
Alston Frank H, P O clerk
151 Johnson Amy widow
155 Grossman Isadore fruit
Kendall Jacob pedler
159 Holmes George O agent
Shine Michael mason
Shine William J painter b
161 Shine John
163 Fitzpatrick William L foreman
165 Blazer Maurice
169 Heathman Wm A lawyer
Heathman Joseph W driver
Moore-Browne Percy G Rev
173 Roach John laborer
Blanchard Ernest E machinist
177 Suolarsky Abraham operative
Degnan Robert machinist
181 Wright Catharine F steno
185 Vacant
189 Pease Lester J elevator const
191 Pickar Barnett pedler
Miller Myer
193 Tversky David shoemaker
195 Parks Mrs widow
Price Max grocer
201 Williams Lewis W caterer
Maybury Maria widow b
209 Woodbury George C

Left Side

4 Wright Joseph S elevatorman
Williams Charles laborer
10 Mellion Benjamin shoe repairer
12 Fink Harry H upholsterer
Dufresne Fred
26 Geller Eli laborer
Goldenberg Nathan laborer
26½ Deluty Louis dry goods
28 Kritz Max jeweler
28½ Taber Harry salesman
Taber Barney b
Fienstein Elizabeth widow
30 Bloom Max canvasser
Long Gabriel
32 Mushnick Morris
34 Deluty David metals
34½ Pulner Max machinist
Mack David tailor
36 Morrin Morris J conductor
38 Berson Simon cattle
Knasin Nathan A salesman
40 Strick Tobias grocer
42 Strick Tobias
Litwin Joseph furniture
44 DeSimone Domenico jeweler
Eugene Nathan electrician
Altman Sidney
46 Sherman Samuel carpenter
Kortick Louis M plumber
50 Feldman Reuben blacksmith
Lappin Charles
Barber Maurice junk
54 Weiner Peter
Mendell Phebe Mrs
Mendell George chauffeur b
Mendell Maurice elevatorman b
56 Hyman Samuel painter
58 Jersky Israel leatherworker
Gold John
62 Moscowitz Harry cabinet mkr
Gomberg Asa brakeman
Lozow Samuel
66 Cohen Benjamin laborer
Falcofsky Philip
68 Schneider Sam painter
70 Greene Abraham kitchen furnishings
Myers William
76 Noritzki Aleck weaver
78 Wolf John
82 Coleman Patrick J clerk h
Coleman John F machinist h
86 Sienkiewicz Jozef window cleaner
88 Dempf Max sorter
Ostrom Hassie widow
90 Wills Albert L
92 Goldstein Simon grocer
94 Brick Harry shoemaker
Malachowsky Hyman
96 Wolf Jacob carpenter
Liberwitch Abraham
100 Klebanonn Maurice dry goods
Frederico John laborer
106 Trainor Thomas J auto repairer
Devine Catherine L Miss
Devine Edw S meatcutter b
Devine Martin J clerk b
Devine Jennie A Miss
Devine Agnes C Miss
112 Kaplan Abraham
Miller Jacob shoemaker
Miller Morris florist b
114 Dimond Charles laborer
Carroll Daniel
116 Garelik Rose variety
122 Burns Luella widow
Timerlake Cora widow
124 Chatterton Olive Mrs
Bardsley Samuel S sheetmetalwkr
Caddick Eliza widow
126 Lang Annie widow
Simmons Adeline E widow

Camp St crosses

148 Zawatsky Julius J glass
150 Linder Abraham
Jacobs Abraham L clerk
Jacobs Bessie widow
152 Bazar Kirva bottler
154 Bazar Simon bottles
Kominsky Harry pedler
156 Dunder Morris painter
Efros Harry
Kane Louis A
160 Becket George W
Barnes Daniel E laborer
164 Hall Richard stevedore
Montgomery Fred L undertaker
168 Polocshkin David teacher
Radigan Charles laborer
172 Shatkin Abram clerk
172A Seitman Louis painter
Schreiber Charles ins
174 Johnson Robert
178 Sands Julius freight handler
Rodman David pedler
182 Vacant
186 Thorbs Margaret widow
Scott Doctor R clerk
188 Carey William C car repairer
190 Healis George W

192 Lavarre Sarah widow
198 Levine Samuel shoemaker
Walstein Morris painter
202 Lipson Samuel sta engineer
Levenson William cigar mfr

LISBON from 15 Regent av to 878 Chalkstone av Ward 10

Right Side

3 McDonough Joseph
9 Littlefield Ezra M foreman
11 McPhillips John M
Mariner Herbert G inspector
11r Beaumont George W, B f S
13 MacInnis Alexander D foreman
17 Carlson John O machinist
Ashworth Arthur at B & S
19 Fielding James
23 McMillan Murdock blacksmith
27 Visser Albert machinist
27½ Olson Albert laborer
Olson Samuel R fireman
Olson George b
29 Sunn Rupert chauffeur
McNeil Joseph F colorer
29½ Sorenson Margaret E widow
35 Benson John A machinist
37 Dawson Ernest grinder
Campbell Ellen widow
39 Sorenson Thorval F millwright
41 Blanchard Geo L
43 Johnson Peter A sea captain
Atwell Caroline L dressmaker
Atwell Victoria E steno
49 Sanne Diedrich C jeweler
Sanne Hannah widow
51 Vacant
Thornton Frederick at B & S
53A Farrelly Jane widow
Farrelly Thomas F conductor b
Farrelly Michael conductor
53 Bloomer Anson E clerk
55 Pothin Charles F machinist
McLeod Lena Mrs
59 Mackintosh John machinist
Mackintosh Clarence b
Mackintosh Albert b
63 Estes Charles E molder
71 Brow Arthur L mgr
87 Lane Frederick R laundry

Left Side

14 Grady Martin J night watchman
Higgins George machinist
16 Cody Joseph F carpenter
16½ Canning John T deputy collector
Kershaw George at B & S
18 Coffey Andrew
22 Hamilton James A machinist
Hamilton Albert clerk
28 Clemence George F file maker
Good Jessie widow
30 Crockett Peter clerk
McGarry Thomas conductor
42 McCann Peter J
McCaughey William J at B & S
44 Archibald Gene widow

Berkeley St begins

50 Reilly Catherine widow
Reilly Edward A b
52 Gronneberg Trygoe toolmaker
Lemieux Albert molder
60 Beagan Mary A widow
Beagan Thomas P conductor
Sullivan William H conductor
62 Leonard nnie widow
64 Beck J Willard teller
64½ Marshall Thomas G foreman
66 Gordon Alice widow
68 Feeley Thomas carpenter
Anderson John at B & S
Anderson Hilda widow
72 Walsh Thomas H at B & S
Peterson Alma
Anderson Oscar E carpenter
76 Noon Henry boilermaker
Noon Charles J clerk b
Noon Robert conductor b
Almon George M auto repairer
Murphy Mary Mrs

LITTLE crosses Randall at No 48 Ward 2

Right Side

1 Vacant
5 Vacant

Randall St crosses

23 Parigan Harry at B & S

Left Side

Randall St crosses

2 Vacant
28 Adamwicz Charles laborer

LIVERMORE from 7 A to Dodge Ward 7

Right Side

7 Brown Albert laborer
Walker James

Left Side

8 Richardson W laborer
Johnson Charles barber
14 Smith George A laborer
64 Smith John laborer

LIVINGSTON from 780 North Main to 99 West River Ward 2

Right Side

3 Durrigan Charles stamper
9 Pearl Wrecking Co

Mechanics Av begins

19 Nolan James H newsdealer
27 Goodwin John gardener
29 Burke William E oiler
Brown Annie G Miss
35 Fox & Co bakers

Printery St crosses

000 Livingston St Playground
109 Fraser Daniel lineman
Conway Nora widow
Martin George laborer
Tracey John laborer
Fletcher Harold chauffeur
Gordon James brakeman
Hanlon James blacksmith
Heinley Anna M Miss
Dorsin John druggist
Magner William machinist
Cavanaugh Anna widow

Livingston—*Continued*
Brooks Edward J teamster
Hanlon James H blacksmith
117 Licker Abraham laborer
McCormack Mary A
119 Vacant
Corliss St begins
127 Vigicks' y Aldo
129 O'Condell John F
Flynn Francis M folder
135 Judge Joseph B machinist b
Donelly Catherine widow
McCabe Ann widow
Solomon Max variety
137 McIntyre Ann widow
Minor Samuel rms
Reynolds John boxmaker
139 Menis Peter laborer
Holden Edmund H painter
141 Wright James F plumber
Whalen Thomas F hostler
151 McCabe Peter janitor
Dolan Fanny Miss
153 Swift Josiah laborer
Rogers William J trucker
Kelley Thomas laborer
Thompson Margaret widow
159 Vacant
165 Keegan Edward F clerk
McKenzie Colin F poleman

Left Side
6 Savard Daniel pedler
10 Garage
Printery St crosses
54 Abrams Philip whol bottler
Nichols St ends
80 Cahir Thomas laborer
82 Redfern Matthew laborer
84 Reynolds Hugh P laborer
86 Lefevre John laborer
Bishop Philip engineman
92 Regan Louise
94 Spinard Peter cabinetmaker
96 Landrie George A trucker
98 Ross Margaret Mrs spinner
Beauchamp Mary Mrs spinner
Picard Angelina housekeeper
Martin James laborer
102 Touringmy August weaver
Frawley Thomas J
102r Vacant
104 Marcotte Fred boilermaker
104r Vacant
108 Dorsey Patrick laborer
110 Vacant
110r Vacant
114 Pollard James H machinist
Hunt Rodger second hand
118 Williams David R grocer
120 Comer Catherine Mrs
Lenahan Patrick laborer
124 Weitz Pearl widow
126 Vacant
Wilkie St begins
130 Prior James J machinist
132 Williams David R grocer h
136 McCauley Catherine Mrs
McCullough William grinder
140 Vacant
142 Fitzpatrick Edward baker
146 McCullough Mary Mrs
148-150 Rovinsky Peter grocer
154 Ferry Mary widow
Fogarty John J painter
Gilbride Patrick J laborer
156 McCarthy Michael blacksmith
Dowling Pl begins

LLOYD AVENUE from 93 Congdon to 74 Blackstone boulevard Wards 1, 2

Right Side
13 Bradley Benj laborer
Grinnell Anna P Mrs
Prospect St crosses
53 Poland William C
Poland William b
77 Harris Roland M Mrs
81 Peirce Grace W widow
Coleman Jesse W b
Brown St crosses
91 Whittaker Wharton vice pres
99 Otis Orin M Mrs
103 Gross George L real estate
107 Wilkinson Eliza R Mrs
111 Brownell Harriet F Mrs
115 Allen Mary E widow
Coggeshall Lulu M clerk
125 Boss Henry M jr lawyer
127 Fowler Henry T Prof B U
135 Owen Charles D jr mfrs blankets
145 North Charles W agent
147 Murdock Lester B shoe mfr
Thayer St crosses
159 Bartlett Mary E Mrs
Bailey Walter S asst agent b
Lyons Robert K chemist
165 Paine Chas Edward real estate
Jenckes J E Mrs
Knight Webster 2d
167 Blanding Alan C
Blanding William O
Peckham Fenner H Mrs
Myers Ethel S Mrs
173 Sheldon Walter G architect
Sheldon Walter P
175 Sheldon Gilbert supt of construction
181 Edwards Stephen O Mrs
Edwards Walter A lawyer
Brook St ends
Arlington St crosses
341 Kelly Hope
Kelly Gertruffe
Kelly Mary E
343 Burl e William P jeweler
345 Furlong Theresa teacher
Furlong Madeline clerk
347 Cooley Ralph W mgr
349 Bunce Walter T
Blumenthal Joseph woolen waste
Yatman Ellis lawyer
355 Knauer Phillip S attorney
359 McElroy Patrick
McElroy Charles A plumber b
McElroy Hugh F upholsterer b
McElroy Susie teacher b
McElroy Alice R teacher b

361 Bowen Eliza R widow
Bowen Mary C W teacher
Clader Florence B Mrs
Bowen nnie O
363 Sumner Frank S manager
365 Mullen Bernard C teller

Taber Av crosses

397 Hobart E Sydney clerk
Kenyon Carrie E widow dressmkr
399 Mathewson Edwin L "Journal" office
Smith Henry D b
403 Aldrich Ethelbert assistant treas
405 McCabe J William musician
409 Howe Clarence R manager
411 Hollington Richard D Rev

Elm Grove Av crosses

419 Farnum Russell B hay straw
427 Blake Mabel C widow
429 Miner Louis G chemist
431 Schloss William milliner
433 Schreiber Samhel A silver mfr
437 Seiffert Max H druggist

Wayland Av crosses

471 Mumford Benjamin restaurant
475 Craig Sarah J Miss
Craig Emma J asst director of training
Craig Clara E supervisor
McCormack Catharine E principal
479 Bartlett William B salesman
481 Chaffee Thomas K paint mfr
483 Linton Rachel G teacher
Linton Mary E
McAuliff Rachel G teacher
495 Somes Fred C

Cole Av crosses

505 Payton William G mfg jeweler
515 Aldred Frederick W sec
517 Hayward John E comptroller
525 Pettee Charles S sec

Left Side

10 James Fred B chauffeur

Prospect St crosses

48 Hall Charles C grocer
52 Williams Edward D paints
62 Bradford Arthur H Rev
68 Haskell Ruth A Miss
Scholfield Mary b
Shippee Lydia b
Hood Mary b
Fowler Sybil A b
Wheaton Louise Miss b
Wallace Ida L widow
Wallace Madeline teacher
Williams Constance widow

Brown St crosses

96 Taft Royal C
100 Decker Frank H Rev
102 Coombs Manton N
106 Philbrick Charles H spec agent
110 Phillips William H insurance
Phillips Warren D salesman b
130 Preston Julius H fuit
134 Rand Albert E Prof B U
136 Wilkinson Howard H mfr optical goods
144 Ames Isabelle widow
146 Horton Albert Mrs
150 Sackett Henry W broker

Thayer St crosses

168 Jones Robert B sec
Jones Edward S Mrs b

Hope St crosses

284 Battey Thomas J teacher
Battey Richard b
Battey Charles H artist
286 Cate Arthur W teacher

Weymouth St begins

326 Tillinghast George L plumbers' supplies

Arlington Av crosses

330 Horton William S
348 Otis Charles E Mrs
352 Elsbree Eugene V treas

Kingston Av begins

360 Rogers E Irving jr jeweler
362 Hough Eugene W tubing mfr
364 Harzberg Myer mfg jeweler
372 Gardner Fred O
Ryder J Frank
Colvin Stephen S
Boyce James H
374 Smith Edwin E Mrs
Crandall Earl D
Healey George

Taber Av crosses

380 Lafayette The apartment house
Stearns John dentist
Tisdale George A buyer
Reynolds Charles S
Thurston Benjamin R
Orpen John R M treas
Kenyon Walter S Mrs
Rouse William A Mrs
Howard Richard B
Colbert J Parker detective
386 Herrick George E salesman
388 Erickson Brec'en Miss masseuse
390 Armington Frederick J attorney
Armington Arthur A
392 Lent John E agt

Miles Av begins

398 Tileston Roger
402 Baer Richard H jeweler
404 Nightingale John K H cotton
408 Gates Thayer P consulting engr
412 Hill Prescott T physician
414 Potter Frank K Mrs
Potter Alice K Miss b

Elm Grove Av crosses

428 Adams Frank M physician
Armington Arthur H tax assessor
430 Meader Lewis H grammar master

Hobart Av begins

000 cor Wayland Av, Central Baptist Church

Wayland Av crosses

450 Olsen Nils tailor
458 Dean Henry B Mrs
Dean Clinton V bonds
470 Williams Edward D
472 Patterson Harry C salesman

Edison Av begins

Lloyd Av—*Continued*

482 Deming Henry B cotton broker
488 Williams Harriet E b
Williams John E
494 Lyon John W brassfinisher
Lyon Bessie C teacher b
Lyon E Gertrude teacher b
Lyon Harriet E b
Euler Pauline A clerk b

Cole Av crosses

508 Hudson Arthur E ins
518 Dunham Gilbert T bookkeeper

Lorraine Av begins

528 Boss Henry M clerk
534 Massie John G Mrs
540 Waterman Andrew S

Slater Av crosses

548 Margosian Arshag physician
560 Moses Frederick T ins

LOCKWOOD from 375 Eddy to 278 Broad Wards 4, 5

Right Side

Hospital St crosses

11 Montefusco Julius pedler
19 Campanini Thomas auto repr
Campanini Harry barber
23 Keegan Catherine F widow
Mulvey Bridget T widow
Conway Michael truckman
27 Donnelly Henry T steam fitter
Gibbons Jane widow
Gibbons Richard
Gillese James laborer
31 Hafey John J
Hafey John P rubberworker
Hafey M Frank stage hand
Hafey William mariner
Hafey Edward
Bombria George R boilermaker
33 McGuire John clerk
Kenny Michael
Quinn Mary Mrs
37 Manning Margaret widow
Manning Michael J
Carbery John C coachman
Finnegan Thomas F

Clay St ends

47 Miller Annie C & Sarah N Misses
51 Lowder Herbert W machinist
Mills Mary Mrs
53 Leclair Annie widow
O'Loughlin Martin bottler
63 Claire Mary widow
Claire Patrick J driver
Claire James laborer
Claire Thomas
Mullen Patrick
Logan Wm J laundryman
65 McGovern Thomas laborer
67 Duffy James E printer
McKeon James P plumber
75 Hayes John
Lavey Peter F, U S A
Lavey Frederick A, U S A
Lavey James F jeweler
Lavey Joseph I jeweler
79 Crane James F chauffeur
Killilea Martin laborer

Mary St ends

87 McKenney Henry E foreman
89 Roberts Daniel C wheelwright
Brady James shipping clerk
Brady John shipping clerk
91 Smith John T foreman
Smith Charles J clerk
Smith Frank T druggist
Smith Thomas J elec tester
Smith Thomas baker
Condon Patrick blacksmith's helper
95 Dyer Dora widow
Dyer Leo F jeweler
Timmann Joseph A teamster
Timmann Edward D teamster
99 Curran Matthew J police
O'Rourke Frank J jeweler
103 Corden Bernard J printer
McGlinn Elizabeth Mrs
McGlinn Mary A
105 Mulvey John F boilermaker
Houlker George H driver
Harrigan Patrick teamster
109 Stark William coppersmith
Samson SCatherine widow
Platt Mary widow
111 O'Rourke Catherine widow
Moran Bridget widow
115 Deignan Patrick laborer
O'Rourke Michael J laborer
Cook Charles Mrs baker
Whalen John laborer
117 Healy Wallace S jeweler
119 Chinese laundry

Plain St crosses

137 McCusker Mary G Miss
Lynch Annie widow
Pollard Dennis L laundryman
141 Pappas George K
Laffey John E at Screw Co
Gillen James driver
143 Kelley Michael
Brown Louis H laborer
145 Davis William teamster
Downey James G watchman
Thornton Thomas J enameler
147 Miller Max H jewelry
Armstrong Mary Mrs
Farrell Jennie widow
149 Canning Frank at Gorham's
Beaudet George stovefitter
Tedesky Pelegrino tailor
153 Cummings John W baker
Cummings Frank at Gorham's
Cummings Thomas S jeweler
Cummings John R jeweler
155 Perry Beatrice Mrs
Henry Hans porter
Johnson Wade H carpenter
157 Williams Albert janitor
Stafford Laura M widow
Stafford May F Mrs
Warner Elsie A Mrs
159 Corbett Bridget T Miss
Osmansty Charles pearl cutter
163 Kidd John B lithographer
Dunn Edward machinist

165 Ward Harriet M widow
Ward William M
Devlin George H fruit
Devlin Emma L Miss
167 McKenna James laborer
King Bernard rubberworker
171 Lawlor Margaret Miss
Donoahue James stove fitter
Turbitt Anna Mrs
175 Lynch Peter F truckman
Tasker Thomas J painter
Mulligan Bernard foreman

Beacon Av crosses

183 Ogassian Avedis S grocer
185 Ogassian Avedis S grocer
Edwards Thomas F carpenter
McCormick John T jeweler
Edwards Roswell T printer
199 Neary John F druggist
Bentley Martin J janitor
Bentley D Gilbert student
Bentley Martin H
Bentley Julia I bookkeeper
Bentley Louis F teacher
Brandreth Joseph silk knitter

Prairie Av crosses

207 Easton's Cash Market
290 Manchester George A clerk
Carruthers James printer
211 Vacant
213 Vacant
217 Leavitt Rayford machinist
French Ellen widow
221 DaSylva Gaudiose painter
Fuller Clarence M shipper
225 Fitzgerald Bridget widow
Bowler John laborer
Bowler Mary Mrs
Pepper Bernard porter
229 Dolberg Theodore scraper
Young Oliver G jeweler
Healey Louis widow
Bouchard Anthony lineman
229½ Maguire Patrick T grocer

Providence St crosses

231 Reilly Winifred widow
Ivers Timothy J driver
233 Madison John patternmaker
Madison Harry gas works
Sherman Albert gas works
Ogg Wm B patternmaker
Ogg Marjorie D clerk
235 Trudeau Carrie A widow
237 Nickerson Charles W melter
239 Place John R
Albricht William jr civil engineer
241 Swan Harriet A
245 Woodworth Charles M conductor
Rose Henry A B stock clerk

West Clifford St crosses

247 Clapp Margaret widow
Day John C insurance
Gray Annie M Miss lodging house
Mitchell Edward machinist
Brown Edward laborer
Carr Daniel plumber
Coolly Oscar helper
Tarrana John welder
Bradley Alvin L auto repairer
253 Delaney Walter propertyman
Canham Alfred G stamper
255 Hussey Frank E chauffeur
Leonard John H foreman
Leonard Fred E carpenter
Jones Thomas H, P F D
Jones Harold F clerk
Dale Evelyn A nurse

Friendship St crosses

279 R I Society for Prevention of Cruelty to Animals (Dog officer)
283 Hand Charles auto repairs

Pine St crosses

295 Garvin Bridget grocer
295r King Patrick leather dresser
Kelloran Annie
297 Dwyer John D carpenter
299 Kirby George J steamfitter
Campbell Frederick J tailor
303 Inman Daniel A teamster
Powers Maria widow
Blaisdell Benjamin laborer

Meadow St ends

opp 312 *Haskins St begins*

323 Vacant
325 Vacant
327 Vacant
331 Neveu George E machinist
Baker Ada E
333 Martin Mary widow
Heon Alfred at B & S

Wickham St ends

347 Patterson Anna Mrs
Lavin William S auto repairer
351 Dunlavey Margaret widow
Clancy Patrick J samples
357 Wallace George W butler
Martin James E truckman
361 Tucker Emma widow
McLellan Percy A sub worker
Fountain Agnes Mrs
Fountain Isaac ,U S A
363 LaFlamme Joseph E chaser
Bisson Paul A polisher
Gladding Rosella F Mrs

Left Side

Hospital St crosses

4 Simmons George
Simmons Daisy R
Meaher Thomas F baggageman
12 Allen Thomas E chief marine eng
Hines Henry F conductor
18 Schradeick Constant E physician
Gunn Michael laborer
22 Wood Mary E Mrs
Wood Irving S Mrs
Godfrey Edward A driver
Godfrey Arthur
28 Brennan William F rubberworker
Russell Clarence C well driller
28½ Rice William O physician
30 Baker Norman C physician
Westcott Niles physician
56 Nurses' Home R I Hospital
88 Nursery Maids' Cottage R I Hosp

Whateley Pl begins

Lockwood—*Continued*

100 McManus Owen janitor
McManus Mary L clerk
Marriott William jr operative
104 Brown Mary E widow
Brown Johanna Carrie Miss
Bordon Arthur caulker
106 Brown John teamster
O'Neil Thomas teamster
Murray Daniel teamster
Connors William electrician
108 Murray Daniel teamster
Connors William gasfitter
110 Farley John teamster
Kilkenney Joseph laborer
Crompton Timothy laborer
112 Costello Frank D laborer
Galligan Fannie Mrs
114 Lindley George T painter
Cox Michael sta engineer
116 Vacant
118 Belanger Irenee grocer
120 Spellman Catherine T widow
Malone Michael laborer
122 Anderson R Richard laborer
Anderson John H jeweler
Anderson Leonard jeweler
Reilly Bridget widow

Plain St crosses

134 Maynard Henry W clerk
Maynard James H auto mechanic
136 LaPlante Ernest musician
Wolff John ,molder
138 Doherty Patrick waiter
140 Bennette Frank E molder
O'Brien Catherine widow
McCullough Francis R truckman

Landor St begins

150 Mills Arthur H machinist
McGovern Mary widow
156 Gorman Julia widow
Smith Clarence C jeweler
Smith Caroline B widow
160 Boyle Bernard
Moran Hubert sta engineer
162 McCarthy Cornelius laborer
Hacking Charles R brakeman
166 McLaughlin Peter J at gas works
Harrigan Thomas E jeweler
170 Stark Frank E instructor
Stark Howard L truckman
Collier Melvina widow
174 Stowe Enoch T
Parker Albert I chair caner
Bearmore Albert D laundryman
Manihan John Z laundryman
180 Sheridan Mary widow
Shea John W teamster
McCauley Annie Mrs

Beacon Av crosses

184 Gormley Michael F grocer
186 Luft Etta Miss
Briede Ida Miss
190 Walsh Jeremiah J carpenter
192 Costello Annie M
Cafferty Andrew W
194 Dillon Edward L clerk
McKiernan John F grocer
198 Hannigan John hostler
Hanna William E folder
200 Earlenson Martha Mrs
Hartnett Michael brakeman
204 Hanaway James F clerk
Trow Benjamin motorman
206 Edwards Gordon G clergyman

Prairie Av crosses

210 McLay Allan R meat cutter
Mellors John knitter
212 Cooke Sarah M widow
Cady Jessie Miss
Hopkins O P Mrs nurse
Bicknell George P freight agent
Becker Walter electrician
216 Gormley Michael F provisions
218 Stevenson Walter M machinist
220 Burgess Edward G at B & S
VanWilling Ben electrician
222 Holland Ira carpenter
Crowell Lizzie Mrs
Dixon George laborer
King Fannie Mrs
Jenckes Horace W clerk
Wilbur Frank H laborer
Johnson Carrie E Mrs
224 Essex Newton W gateman
226 Ward John laborer
Ward John J jeweler
Garrard Richard W conductor
230 Turner Thomas salesman
Smith Truth bookkeeper
Bliss Charles E construction eng
Carter Raymond E salesman

Providence St crosses

232 Holden George jeweler
McHugh Charles laborer
McHugh Charles M, U S N
McHugh Mary T bookkeeper
McHugh Edward O steno
McHugh Ella phone opr
McHugh Jennie C stock clerk
McHugh Peter student
236 Kilkenny Ellen widow
Tarbox Horace E clerk
240 Lewington Ernest F electrical contractor
Lewington Mary J Mrs
Read Adeline widow
Read Nellie C teacher
246 Keegan Matthew J jeweler
Travis Frank E pressman

West Clifford St crosses

250 McElroy Alice F widow
Quirk Edward L salesman b
254 Rowen James
256 Galvin John J driver
Washington Mary widow
260 Coughlin Charles

Friendship St crosses

270 Vacant
274 Ross John B

Pine St crosses

288 Pearson Andrew piano moving
296 Donahue John
McKernan Bridget widow
298 BGlaser Samuel jeweler
Buitekan Bessie b

Briggs Ira E teamster
Piehl Paul C iron molder
306 Kinmball Robert driver
Deane Frederick L painter
310 Creamer Patrick wireworker
Gray William laborer
312 Kelly James sta engineer
Auger Fred A vulcanizer
318 Roburge Joseph stable

Hayward St begins

336 Underwood Frank G laborer
Sullivan Joseph A cook
Braman Henry
336½ Crowley Francis chef
Engstrom John
Edgar Josephine Mrs
338 Porter J Albert real estate
Porter Vivian J music teacher
338r Stearns Delia widow
Cadariaux Bessie Mrs
342 Heelan Patrick F blacksmith
346 Todd James H coal etc
348 apt 1 Asdorian William
apt 13 Pakradounian Nashan help
apt 27 Kirkaboyer George
356 apt 2 McKenna Henry weaver
apt 3 Vacant
apt 14 Koshmatlian K laundryman
apt 15 Agajnoan Agajas rubwkr
apt 28 Casparian Geo filemaker
apt 29 Perch A G fruit
360 apt Salisbury Lester chauffeur
apt 16 Gray John F counterman
apt 30 Morrison Margaret L widow

LOCUST from 47 Knowles to 38 Ivy Ward 2

Right Side

9 Sullivan Francis J mason
Sullivan Joseph F timekeeper
15 Burch John J dentist
19 Ambrose William J machinist
25 Sweeney James F elec worker
29 Whitehead James T diesinker
Driver Beatrice A tel operator b
33 Jezard Hubert R carpenter
35 Finlay Henry C letter carrier

Camp St crosses

47 Whelden Joseph N janitor
Wheldon Frank clerk b
49 Corboy William J shipping clerk
Corboy May E steno b
55 Reed Amey A widow
Mathewson Dennis A auto washer
Sykes Amey H Mrs b

Left Side

8 Westklae Henry J horseshoer
Rostrom Charles E painter
O'Donnell Maurice F driver
8r Liebherr Richard tool maker
12 Ward Horace F painter
Eldridge Harold E chauffeur
Parks Edgar C painter
Eldridge Elmer chauffeur
16 Reilley James laborer
Ryan William laborer
18 Anderson Charles V jeweler
Anderson Joseph jeweler b
28 Birtwistle Robert L buyer
Gilbert Sarah E widow

Camp St crosses

54 Ruger Curtis machinist
76 Everett Charles
Laplante Eldredge

LOGAN AVENUE from 121 Rugby to 616 Prairie av Ward 6

Right Side

15 Sprague William J shipper
Ladd Edward at B & S
25 Upritchard Robert H machinist
33 Weiss William operative
Angilly Arthur chauffeur

Ocean St crosses

00 Public Play Grounds
77 Wahl George W junk dealer
79 Chase John laborer
81 Vacant
83 Campbell Walter driver
Clarke George teamster
87 Jones Joseph A motorman
93 Lewis Armstead janitor
95 Wiley George W teamster
Brown J H laborer
97 Freeman William H laborer
Hill John D laborer

Left Side

12 VanMeter Robert L clerk
18 Hill Even foreman
20 Brown Ernest H jeweler
22 Johnson John E jeweler
24 Schofield Allen
Hill William E clerk
30 Ogden Jane A Mrs
Finch George molder

Ocean St crosses

48 Proffitt George teamster
Powell Pembroke barber
52 Donahue Peter J laborer
Robinson Rose Mrs
54 Coleman Annie Miss
Ferby Fannie laundress
60 British American Assn
72 Mitchell Henry laborer

Lavinia St begins

76 Potter Mary L widow
78 Potter Mary L grocer
80 Pierce Walter E stonesetter
86 Kingston William E driver
Andrews Louis teamster
92 Mitchell Robert L longshoreman

Gilman St begins

98 Erickson Dennis stonesetter

LONGBLOCK from 267 Veazie to Freeman Ward 3

Left Side

53 Dolan William weaver
55 Ottinger William O machinist
57 Martin Owen laborer
59 Sharkey Henry T spinner
61 Johannis Hermann G K weaver
52 Zavislak John spinner
54 Noonan Kennedy polisher
56 Blakely Thomas operative
Blakely James I machinist
Blakely William J machinist

Longblock—*Continued*

58 O'Donnell John W weaver
60 Dyson Catherine widow
62 Irving Margaret Miss
63 Miney John laborer

LONGFELLOW from Garfield crosses 786 Elmwood av to Melrose Ward 6

Right Side

197 Baker William M die cutter
Baker Frederick A b
199 Lindquist Albert W tool maker

Left Side

162 Ernst Ehler J polisher
Kaps Bertha P widow
166 Larson Ida widow
Weidman Robert civil engineer
Enzinger Katherine widow
168 Wadsworth Edward C driver
174 Pohle Emil R pearl mfr

Elmwood Av crosses

202 Stone Elizabeth widow
204 Leonard James A police
210 Matteson Annie widow
Dorsey Rose A widow
Dorsey Marguerite I teacher b

LONGMONT from 243 Admiral to 74 Cornwall Ward 3

Right Side

9 Dawson James carriage mfr
13 McAllister Michael J steamfitter
Muffin John T caller
17 Gartland Margaret widow
Leese Sarah widow
21 Rogers John F engineer
23 Muffin Sarah Miss
25 McCann John E jeweler
MHofeditz Mary Mrs

Salina St crosses

51 Collins Joseph machinist
59 Whipple Mary G widow

Left Side

Sussex St begins

18 Donahue Thomas H clerk
22 Kay Eewin porter
26 Hanson Joseph H patternmaker
28 Duxbury Thomas H carpenter
32 Rich Chester H brakeman

Salina St crosses

40 Donatelli Giuseppe mason
50 Motta Augustine at B & S
52 Miller William A chauffeur
Turner Willard A bookkeeper

Yorkshire St begins

LONSDALE from 209 Canal to 136 North Main Ward 4

Left Side

14 Norton John stucco worker
18 Breitenstein A G cabinet maker
20 Sheedy Thomas J jeweler
Prout Joseph clerk
24 Nicholson Peter iceman
Potter Harry W boilermaker
Potter Harry W jr fireman
26 Gilson John chef

LOPEZ from opp 50 Kane to Chalkstone av Ward 3

Right Side

1 Winograd Morris rags
Atkin Joseph laborer
Stoporo Martin laborer
3 Winograd M & Son cotton and woolen rags

Rebecca St ends

15 Wallace Annie widow
Wisnefski Victoria widow
Washner Peter laborer
Suzadahl Daniel
Smith Michael laborer

Left Side

14 Vacant

LORIMER AVENUE from 302 Rochambeau av northerly Ward 2

Right Side

20 Maloney Mary Mrs
21 Grimshaw William E meats
29 Luther Henry W picker maker
31 Luther James E
35 Coleman John W teamster

Lauriston St crosses

39 Wade James O teamster
39rSkelley James ironworker
47 Gray Sanford R steward
83 Schatzable Peter salesman
85 Sprague Ernest E engineer
95 Connell Jean Mrs
99 Wunsch Walter H trucking
103 McCusker Thomas
McCusker Henry b
121 Bridge Frank jr cost clerk
Bridge Frank clerk b
123 Kenny William H engineer
147 Sherman Stowell B optometrist
157 Murdock William H foreman
167 Briden Robert H asst supt

Left Side

Burlington St ends

30 Adams Charles A clerk
32 Cafferty P Joseph tinsmith

Lauriston St crosses

54 Bodge Rayfield R broker

Fourth St ends

76 Morley Ephraim expressman
Morley James E at B & S

Fifth St ends

84 Clarkson Freeman elec engineer
88 Vars Gorton G jeweler
112 Westcott Oren
114 Lovell Harry E mechanical eng

Sixth St ends

Overhill Road ends

Ogden St ends

Methyl St ends

LORING AVENUE from 91 Grotto av to 292 Irving av Ward 2

Right Side

President Av ends

97 McAllister Ellis W jeweler
99 *Channing Av ends*

LORRAINE AVENUE from 518 Lloyd av to Laurel av Ward 2

Right Side
85 Taylor Gustavus
97 Sammis Norman L asst mgr

Left Side
78 Heap James E dentist
Heap Sarah E widow b
86 Parkhurst Eliot G lawyer
96 Otis Melville N dentist

LOUIS AVENUE from opp 41 Ardoene to Roger Williams av Ward 7

Left Side
2 Petschke Julius P jeweler
10 Moore Richard H
12 Soderlund Carl H contractor

LOUISA from 165 Oxford to 296 Sayles Ward 6

Left Side
16 Tague Francis O clerk
20 Felton Arthur jeweler
Felton George E electrician b
22 Fentiman William T laborer
24 Wells Catharine G widow
Wells Lavina J bookkeeper b

LOUISBOURG PLACE from 177 Vinton Ward 9

Right Side
1 Bridge Joseph A painter
O'Brien Frederick teamster

Left Side
2 McDonald Donald clerk
Carroll Alexius A jeweler
10 Plott Henry C machinist
12 Evans Rose widow

LOVEDAY from 521 Admiral to 60 Veazie Ward 3

Right Side
5 Wilson John A jeweler
Wilson Henry O jeweler
7 Monahan James F second hand
Reynolds Frederick E operative
21 Vacant
25 Silcox Jesse weaver
Silcox Edward H steno b
27 DiCandio Carlo stone cutter
Pettrone Michael laborer

Left Side
14 Olivo Agnes widow
Salvo Salvatori wire worker
Minutto Vincent laborer
20 D'Agostino George operative

Trent St begins

24 Saco Raffaelo laborer
36 Fasciana Pasquale laborer

LOWE AVENUE from 10 Burlington to 9 VanZandt Ward 7

Right Side
11 Ross Clara widow
Hewlett Ira laborer
15 Armington Jane widow
Armington Joseph A chauffeur
McKenna Mary widow

Left Side
12 Jill James L jeweler
14 Fisher John H painter

LOWELL AVENUE from 199 Pocasset av to 508 Hartford av Ward 8

Right Side
15 Senape Joseph laborer
25 Ciccilini Antonio laborer
Cabrucci Marie widow

Dorchester Av crosses

55 Walch Charles Louis foreman
Eddy Frederic W ice cream
Walch Elisha E O driver
61 Farnum Jennie S widow
63 Burr Frank A mech engineer
Sparling Oxley watch repairer
71 Butterfield Emmet auto repairer
Marria Emmet auto repairer
79 Collins George A machinist
Mills Lucy Miss b
87 Murray James S milk compressor
99 Salisbury Frank M machinist
Sheridan Robert L mgr

Harlem St crosses

101 Mulleda John E clerk
Kenyon Frank W at Gorham's
113 Anderson Alexander H longshoreman
White John F loco fireman
O'Hara James J bricklayer
121 Randall Richard H carpenter
Howe Mercy widow
123 Pocasset Ice Co garage

Plainfield St crosses

155 Stone Walter H milk dealer
Schellhorn Catherine Mrs
157 Gall William D collector
159 Corfield Margaret W widow
165 Critchley Herbert E elec plater
Malone Edward mgr
169 Bardsley Joseph milkman
Mildner Frederick machinist
173 Ogden James dyer
Fisher Elizabeth widow b
175 Battey Charles E
177 Martin Frank foreman
187 Galligan Edward H salesman
Murphy Joseph conductor
193 Rothemich Christina T widow
Wood George spinner
195rKillian Bena Mrs b
197 Booth William jeweler
199 Parkinson Frederick wood turner
201 Ernst George E machinist
203 Rothemich Caroline J Miss tchr
Waters Frank W clerk
211 Drew Arthur W real estate
219 Jacques Fred H grocer
223 Drew Ernest C butcher
231 Andreas S Oswald baker
233 Regan Thomas F foreman
235 Pickles Arthur
Martin John loco fireman
237 House Ernest L musician
247 Bonat Charles cabinetmaker
249 Miller Bernard F jr mgr
251 Lynch Joseph L machinist
255 Hirsch Oscar F brewer
Pollitt John printer

Lowell Av—*Continued*

257 Judisch Henry F carpenter
259 Card Charles H clerk
261 Petsching Arnold P jewelry
265 Petsching Otto C weaver
Christoph Joseph jeweler
269 Kossack Mary widow
Carle Henry W painter
273 Mende August W cabinetmaker

Nye St crosses

277 Knott Arthur silver polisher
Howard Arthur watchman
291 Wood Clement machinist
Cohen Bros florists
295 Cohen Aaron florist
301 Hagenau Walter A machinist
319 McDonald Joseph A ship fitter
Wallace Thomas engraver
321 Bowen William R bookkeeper

Left Side

12 Crandall Edward S milk dealer
24 Montaquilla Angelo operative
Petrucci Salvatore laborer
Petrucco Pasquale molder
28 Robio Vincent iceman
Molumby Ellen widow b
Daley Catherine A widow b
Waterman Frederick painter
34 Favoccio Donato woolsorter

Dorchester Av crosses

46 D'Antuono Dominico clerk
52 Imondi Giacomo labo er
Colanini Antonio laborer
60 Snow Calvin D auto repairer
64 Snow Calvin D automobiles
70 Atwood Frank A iceman
70 Greenhalge Margaret M Miss dry goods
84 Roberts Fred L gas inspector

Harlam St crosses

000 Daniel Av Primary School
132 Winsor Harrison T stable
Libby Charles P
Gerrior Florence W widow
140 Winsor Harrison T stable

Plainfield St crosses

166 Keating Mary A widow
Clarkin Ann widow
Giblin Bridget widow
174 Jacques Fenner
182 Robinson Norris W blacksmith's machinist
186 Weeden Wm H iceman
192 Brooks Frank W provisions
202 Hicks Walter L fruit
Parker Huldah J widow
206 Aspray James S machinist
214 Brown James H machine opr
218 Whitehead William woolsorter
Barrows John E asst dyer
226 Brueckner Louis weaver
Campbell John E steamfitter
228 Rowley Catharine widow
Rowley Mary E operative
232 Greenwood's Laundry
236 Greenwood Norman laundry
240 Dawley Benjamin E tool maker
242 Gurland Henry H patternmaker
250 Mathewson George ice dealer
Oates Josiah
254 Davenport Edward weaver
Clough William
258 Winpenny Richard C cable splicer
262 Kunze Joseph weaver
Schofield Allen weaver
266 Schofield William loomfixer
270 Hart Frederick comber
272 Lee William H weaver
Nuttall George motorman
274 Whittingham Samuel toolmaker
Bennett George printer
276 Sugden John H grocer
278 Sugden John H grocer

Nye St crosses

286 Kurze Adolf G carpenter
290 Sunderland Charles baker
Pomp Otto baker
294 Howarth John E fireman
Baumgarten Herman weaver
Pepler Mary widow
Pomp John
298 Sears Peter F sta engineer
Lea Mary widow
Soellner John breweryworker
302 Reiger Emma Mrs
Mende Mary widow
308 Cole William L conductor
310 Schulze Leopold F brewer
314 Packewitz Matthew laborer
Goodell Anthony helper
Riley Fred B salesman
Rathburn Walter car repairer
Gudlevich Anthony helper
Lennon Walter W stenographer
320 Moffat George sanitary plumber
Willis Alfred F laborer
Smith Delvina D Mrs
322 Moffat George sanitary plumber
Moffat Emma widow
326 Yuettner Johanna widow
Mende Henry spinner

LUBEC from Douglas av near Burns to city line Ward 3

Right Side

91 Conca Carmine laborer

LUCILE from Wardlaw av to 638 Admiral Ward 3

Left Side

100 Caparelli Antonio cement finisher
82 Marcello Angelo carpenter
80 Vacant

LUCY from Almira av to Cloud Ward 10

Left Side

26 McCarron James fireman

LUKE from opp 720 Charles easterly Ward 3

Right Side

17 Ricci Tommaso laborer
19 Literio Giuseppe stonecutter

Left Side

16 Ferrante Michele driver
24 Muro Pasquale laborer

LUNA from 395 Branch av to Northup av Ward 3

Right Side

Ashton St ends

39 Santoro Bros macaroni mfrs
47 Renzi Alforso shoemaker
Macchiarelli Esterino laborer
59 Castellucci Luigi stone cutter
Zeoli Michele teamster
61 Coppolo Nicola laborer

Left Side

4 Pontarelli Fortunato laborer
Fetta Andimo laborer
16 Terraro Antonetta widow
28 Pascala Alessandro laborer
Pascala Pietro laborer
30 Caputo James painter
32 Bucci Michael
Pasquale Nicandre baker
34 Martino Antonio wood
46 Nardolini Sebastiano laborer
48 Vacant
52 D'Agostino Nunzio laborer

Hebron St ends

LUTHER from opp 1 Gilbert to 9 Durfee Wards 7, 9

Right Side

1 Fletcher John D L painter
Harrington James P clerk

Division St crosses

21 Juskalian Peter clerk
29 Johnston Harry machinist
Devolve William laborer
33 Horton Preston W mason
Brown Fred starter

Left Side

Division St crosses

20 Fenner William H Mrs
28 North Pertha W widow

LUZON AVENUE from opp 115 Cole Av to Wayland Av Ward 2

Left Side

18 Hurd George L hay and grain

LYALL COURT from 325 Pine Ward 4

Right Side

13 Goufas Demas cook
Harnois Jeanette A Mrs
Davis John captain
Roy Ephrem Joseph jeweler
15 Morrisey Harry
White Caroline widow
17 Flynn Bridget
Monohan Margaret rooming house

Left Side

12 Kennedy Margaret E widow
Cafferty Marie Miss
Silva Louise Mrs
14 Sperry Lena Miss
Rizzo Pasquale rubberworker
16 Bernarda Margaret Mrs
Bogues Eliza A widow

LYDIA from 60 Douglas av to 23 Candace Ward 3

Right Side

55 Horan Thomas laborer
59 Fein Rosie widow
61 Smith Jacob laborer
65 Mahoney Robert R car insp
67 Barry John file cutter
69 Scanlan Michael D janitor
73 Sweeney Helena widow
85 Dignan Winifred Miss
Hopkins William J foreman
87 Gordon Barney
Aptel Joseph at B & S
Matzner Annie widow
93 King Alice widow
McCaffrey James watchman
95 McGuire Bernard at B & S
McNeil Paul W at B & S
99 Laffey James A milk driver
Hague Elizabeth J Mrs

Left Side

31 Russian Benjamin pedler
Dress Nathan upholsterer
33 Katz William tailor
Hayman Isaac tailor
Glatt David metal worker
74 Crotty William helper
McCormick Nellie widow
82 Morrow Lena Miss
Manton William J capt P F D
76 Short Edward B car inspector
Bowman Arthur F machinist
98 Shatkin Jacob grocer
Gahan James carpenter
100 Hayward Chester M clerk
Flanagan Frank plumber

LYMAN from 70 Franklin to 324 Dean Ward 4

Right Side

13 *Cressy Lane begins*
27 Vim Motor Truck Co of N E
35 Dunn Joseph H watchman
Dunn Thomas F stovemounter b
Dunn James jeweler
39 Breheny Michael at B & S
Ryan Walter J rms
41 Bowers Patrick roominghouse
Pearce Harry clerk rms
Rowe Harry clerk rms
49 Freelove Theodore F

Left Side

20 Lyman St Stable

Pabodie Lane begins

Stewart St begins

48 Prooveles Peter
52 Coulbourn Harley
Hall William janitor
58 Turkish boardinghouse

LYNCH from 1035 Atwells av Ward 10

Right Side

9 Pemberton William woolsorter
Brearley Amos operative
11 Daly Anthony J towerman
Rylands William file worker
19 Flynch James steamfitter

Lynch—*Continued*

21 Bottomley Wilfred foreman
Blute James F mgr
Houle Phillip painter
25 Grenier Ephrem A draftsman
41 Ford Frederick G at B & S
Buteau Henry L clerk
43 Dobazinsky Joseph finisher
49 Finley Walter F operative
Cournoyer Joseph carpenter
51 Paquin Dennis carpenter
67 Lapointe Arthur file hardener
75 Lapointe Louise file hardener
81 Dubois Emile carpenter

Yale Av crosses

Left Side

10 Ciampanelli Antonio laborer
Volino Pietro laborer
42 Pelletier Joseph grinder
44 Fortier David at B & S
50 Smith Joseph carpenter
52 Smith Albert machinist
Gregoire Peter J machinist
StJacques Albert E jeweler
54 Cardin Joseph carpenter
Lessard Peter laborer
56 Carron Arthur chauffeur

Yale Av crosses

82 LeBlanc Cyril tinsmith
LeBlance Frank filemaker
90 LeBlanc Adelard J mechanical dentist

LYNN from 20 Sackett southerly Ward 6

Left Side

12 Burlingame Clayton C bookkeeper
14 Brady Peter T
Joulander Frank polisher

LYON COURT from 53 Kenyon Wd 9

Right Side

9 Combries Joseph machinist
Gagnon Leon O optical worker
MacDowell Mary E widow
Gregorie Joseph E at Screw Co

Left Side

12 Cook Charles A market

LYTHERLAND PLACE from 74 Wil-

Right Side

11 Phelan Charles M porkpacker
Campbell Charles H Mrs
15 Bread Joseph operative
Field Ellen widow
19 Woynetska John optical worker

McAVOY from 365 Atwells av to 440 West Exchange Ward 9

Right Side

1 Cianciarulli Angelo retires
3 Pernorio Settimini laborer
Procacciri Michele laborer
Sudano Mauro wir dow washer
3rMezzini Pasquale fileworker
Zito Giuseppe laborer
Vitale Alfredo laborer
5rManzolillo Antonio laborer
Totolo Antonio laborer
DiPippo Pasquale laborer
7 Vacant

Spruce St crosses

Left Side

4 Fazio Raffaele laborer
Felice Francesco fileworker
Mastrofina Valentino laborer
Masini Giovanne laborer
Comite Antonio laborer
Mercurio Isabella widow

4 *Spruce St crosses*

30 Santaniello Edoardi laborer
D'Errico Vincenzo laborer
32 Messore Angelo laborer
Coccio Ramaciri laborer

McCANN PLACE from 66 Pleasant Ward 2

Left Side

2 Holland Charles, B & S
4 Botts Walter laborer
Kilduff Julia widow
6 Henry Peter C helper
8 Suzedelis Peter laborer
10 Laubach William G iron worker

McCLELLAND from 1624 Chalkstone Av to Baltimore Ward 10

Right Side

9 Loberto Giuseppe laborer
11 Luongo Giovanne laborer
13 Palumbo Emilio laborer
15 Vigloitti Michele laborer
Marola Angelo laborer

Left Side

16 Langevin George driver

McDONOUGH from Marvin across Huntington av to 50 Atwood Wd 8

Right Side

23 Gleason Thomas H grocer h
23rOuellette Alexander carpenter
25 Jones Eliza Miss
27 Jones Robert
29 Costello Walter chauffeur
31 Donahue Patrick laborer
Thompson Margaret widow
Flaherty Margaret Miss
31rMcIntyre Catharine, Mary and Agnes Miss
33 Vacant

Huntington Av crosses

45 Majeski Anthony
Mackiewicz Eva widow
Nadze Anthony laborer

R R crosses

Left Side

24 Riley William J machinist
24rVacant
26 Boule Samuel filemaker
Sorovich Michele laborer
Petit Frank operative
Ulban Antonio
26rVacant
28 Vacant
32 Ward Joseph E rubber worker
34 Vacant

38 Swift Michael ironworker
Rowan James molder
Smith Wilfred boxmaker
40 Vacant
40rVacant

Huntington Av crosses

48 Cushing Patrick F boxmaker
Cushing Bridget Miss
O'Hearn Joseph machinist
50 Murray Michael
Murray Julia
48 Cushing Patrick F boxmaker
O'Hern Joseph helper
50 Murray Catharine C Miss
Murray Michael laborer

N Y, N H & H R R crosses

000 N Y, N H & H R R freight depot

Troy St crosses

108 Simonds Edward laborer
116 Kolan August laborer
Koviski Martin laborer
Grondzielewski Wladyslaw

Atwood St crosses

N Y, N H & H R R crosses

Latham St crosses

MacGREGOR from 214 Langdon across Stanhope Ward 3

Right Side

23 Levalley Frank helper
31 Jackvony Frank loomfixer
Barone Nicholas laborer
39 Levalley George baker
47 Knuepfer Chas T weaver

Left Side

00 Prov Ice Co ice house

McINTYRE COURT from 72 Jefferson Ward 3

Right Side

11 Sheffield John laborer

Left Side

12 Whalen Thomas P, P F D
Walsh David F operative

McKINLEY from Roger Williams Park to 136 Alger av Ward 6

Right Side

19 Kingman Edward com trav
21 Swenson Carl J machinist
23 Walker Richard E engraver
27 Browning Leon H boilermaker
31 Fallon John laborer
35 Norton Michael laborer
39 Hagan Arthur C undertaker
43 Clegg Mary widow
47 Jackson Matthew diamonds
55 Smith Ruel H supt
57 Inman Elmer A machinist

Elmwood Av crosses

67 Mackle Robert J welder
69 Mackle Jacob blacksmith
73 Lyons Catherine Miss
79 Spencer Robert D clerk
81 Spalding Carrie C widow

Left Side

2 Leonard Berger A silvermsith
6 Perry William E clerk
8 Yaworek Michael tailor

Stamford Av begins

24 Jones Charles P horse trader
28 McGovern John F salesman
32 O'Connell Frank manager
36 Addison Elizabeth K widow
Kerwick Thomas C polisher b
40 Cornell Albert H jr conductor
Cornell Kathryn E music teacher
Morgan Mary B widow b
Manson William A asst supt
46 Harrington Annie E widow
48 Clairville Oscar caterer

Elmwood Av crosses

56 McKaraca John machinist
66 Page John W Mrs
72 Landes Emily L widow
78 Johnson Paul carpenter
80 Landes Matthew L foreman

McMILLEN from Ascham to Hall Ward 3

Right Side

45 Baroni Lorenzo laborer
Bellucci Lorento laborer

Left Side

46 Barra Antonio pedler
Iorfita Frank S weaver
50 Fracasso Antonio driver
56 Saracino Antonio laborer
Quidi Carlo laborer
62 D'Ordine Giuseppe laborer
Crecenzo William foreman

MADISON from 600 Potter av to 698 Huntington av Ward 7

Right Side

1 O'Neill Michael laborer
Brennan Annie grocer
7 Downey John J wood worker
Sanford Benjamin
9 Kiernan Patrick laborer
McEnaney Samuel laborer
Branigan George laborer
13 Griffin Dennis J laborer
21 Cade Francis polisher
Green Earl
Gettings James, Gorham's
Ennis Henry A
33 Coakley Thomas F teamster
37 Knowles Arthur at Gorham's
Parkinson Philip J machinist
39 Lessard Fred barber
Girong Franz at Gorham's
41 Barbour Annie R teacher

Left Side

8 Finberg Sadie widow
Conley Thomas M gardener
10 Dillon Thomas J laborer
McLaughlin Jane A Mrs
14 Hickling Herbert clerk
Molloy William P, Gorham's
14rDailey John B optical worker
18 O'Brien Patrick laborer
Dunnigan William J plumber
Kennedy Edgar

Madison—*Continued*

20 Vacant
22 Smith Edward E driver
Branigan Benjamin F watchman
30 Vacant
32 Doolin Andrew J gardener
Doolin Joseph M clerk b
Doolin Emma E nurse
34 Talty Mary widow
34rCunningham Thomas J motorman
36 Barry Patrick F laborer
Barlow Michael J lineman
40 Wildenhain Flora Miss
Brennan Bernard G Mrs
42 Krebler Samuel
McCaul Josephine Mrs widow
42rWilson Charles W mgr

MAGDALENE from opp 247 Pocasset av to 297 Laurel Hill av Ward 8

Right Side

5 Donahue Annie widow
Whalen David laborer b
Whalen James laborer b
9 Simone Anthony teamster
Simone Benjamin druggist
Sartagata Vincenzo weaver
13 Pennacchino Paolo laborer
Parrella Eminio laborer
DiMasco Francesco plumber
21 DeMaria Giovanni laborer
Garzone Vincenzo laborer
Rozano Adelina Mrs
29 Parrillo John operative
41 DeRobbio Sabatino laborer
Laurio Tommaso laborer

Left Side

16 Parillo Virgilio operative
Angelone Luigi spinner
20 Abbatomatteo Francesco jeweler
Gizzarella Nicola jitney driver
DeFrancesco Antonio laborer
24 Minicucci Peter laborer
46 Rapa Giuseppe laborer
DiPetrillo John molder
56 Giarrusso Bartolomeo laborer
Menna Benedetto laborer

MAGEE from 49 George to 12 Benevolent Ward 1

Right Side

1 Ely William E

MAGELLAN from Slater av to Grotto Av Ward 2

Left Side

Blackstone Boulevard crosses

44 Walberg Nelson F chauffeur

MAGNOLIA from 17 Huldah to 54 Pocasset av junc Webster Av Ward 8

Right Side

Judith Street crosses

53 Barolowsciwicz Charles operative
McGuirk Thomas F laborer
Ulbin Stanislaw operative
Wastofski Edmund, B & S
55 Sweikof Mary widow
61 Balczin Louis operative
McNally John teamster
89 Vacant
103 Lekawicz Wasilos rubberworker
McKeown Mary E
145 Kuzienski Kazilmira widow
McNally James operative
151 Giblin Patrick bricklayer
153 Macivorowyski Sylvestre molder
Byron Daniel L railway postal clerk
155 Kolaf August laborer
Synkones Martin laborer
167 Abbott Herbert butcher
Givens James, B & S
Byron Williams wire fence builder
193 Curran Thomas A police
195 Taylor Joseph jeweler
Lucett Daniel school janitor
211 Reed Patrick J woolen spinner
Slocum George painter

Left Side

Judith St crosses

58rSimmons Edward yard man
Bove Andrea laborer
Orinski John weaver
62 Vacant
154 Cummings Mary A widow
Smith Alfred machinist
160 Holden James H painter
Perrotti Luigi wool sorter
164 Reddington James J packer
Pickup John laborer
168 Drury John J boilermaker
Paliotti Luigi laborer
204 McGuy Rose A widow
Allwell James polisher
208 Dunn John F overseer
Milligan Patrick A druggist
222 Bainton Herbert G piano tuner
Angell Jeremiah A
230 Streeter Ernest C bookkeeper
Doolen Sarah V widow
232 Horner Albert
Coombs F B
238 Chester Albert J baker
246 Burchard James E
Marshall Alexander salesman
Slack Charles sailor

MAJOR from 371 Broad to 64 Central Ward 7

Left Side

1 Hallock Foster A captain
Benoit Ludger salesman
2½Major St Garage
Murphy Joseph machinist h
Hamilton Frank, B & S h
3 Ballou Maybelle T hairdresser
Pike Eunice B Miss
Stephens P R machinist

MALBONE from 21 Sweet Briar to Chad Brown Ward 3

Left Side

2 Vacant

The reason our stores grow is because we know the value of our goods and always make our prices reasonable. PROVIDENCE PUBLIC MARKET CO.

MALLETT from 98 Olney to 24 Camp Ward 2

Right Side
11 Fancutt Thomas engineer
13 Munroe Edmond J

Left Side
2 Nathanson Harry salesman
4 Loughran Edward J horseshoer
8 Garelik Harry carpenter
Kaplan Samuel D pedler
Schwartz Charles junk
10 Johnston Rebecca S widow
Lemons Daniel laborer
VanMeter Frederick D laborer
12 Lasker Hyman B teacher
Curran Harry jeweler
Nichols Frank M chauffeur
Guiles Frederick D printer
Nichols Frank E waiter b
14 Montgomery Benjamin T ins
16 Uditsky Lena Mrs grocer
24 Silverman Rebecca widow
Silverman Rose milliner
Silverman Jack auto repairer
26 Place Harold G E
Levy Eva Mrs

MALVERN from Northup av to 99 Ledge Ward 3

Right Side
1 Ferri Antonio ins agent
3 DiCorpo Nicola laborer
17 Norton William J painter
Kelley Margaret G widow b
25 Folco Giovanni laborer
45 McGarty Patrick polisher

Left Side
18 Trofo Vincenzo laborer
22 Gaylor William J operative
54 Munio James carpenter
58 Abati Fortunato laborer

MANCHESTER PLACE from 101 Hospital to 194 Point Ward 5

Right Side
21 Smith Louis H teamster
25 Townsend Cassie M widow
Dolan John teamster
31 Gillespie John painter

Left Side
4 Brennen Patrick J laborer
6 Finneran Thomas periodicals
26 Caiano Harry baker
Burke Frank driver

MANHATTAN from 178 Langdon across Stanhope Ward 3

Right Side
31 Sperduto Ermillo poultry

Left Side
36 Rancourt Calix H iron cutter
Rancourt William H police

MANILA from 137 Burns to City line Ward 3

Right Side
15 Lopes William laborer
17 Mignanello Francisco carpenter

MANNING from 175 Thayer to opp 175 Governor Ward 1

Right Side
15 Burlingame Edwin A controller B U
19 *Brook St crosses*
37 Hinckley Herbert F
Hinckley George C b
39 Pearce Mauran S broker
41 Burke John coachman
Hope St crosses
53 Davis John coachman
55 Riley James P stable
Cooke St crosses
67 Downes Louis W vice pres
69 Lownes Edgar J pres
71 Barnes George L
73 Young Roger G tobacco

Left Side
4 Psi Upsilon Chapter House
10 Chase Chas F civil eng
20 *Brook St crosses*
Hope St crosses
60 Merriman E Bruce treas
64 *Cooke St crosses*
72 Beckwith Lorania C Miss
Anthony Ellen M Miss b
Anthony Mary B Miss b
Anthony Jane L Miss b

MANSFIELD from 224 Douglas av to 59 Pekin Ward 3

Right Side
23 Cusick William M plumber
Gallagher Patrick F blacksmith's helper

Left Side
4 Scott David at B & S
6 Main Frederick J at B & S
Kelleher William carpenter
10 Sweet Louis R auto repairer
McGinn Marcella widow
Mende Carl at B & S
14 Guillette Edward A machinist
Carlen Martina R Mrs
Johnson Arthur E boltmaker
18 Mitchell John J janitor
Raymond Edwin E brakeman
22 Faunce Anthony salesman
McShane Hugh inspector
24 Dowling Jeremiah
26 Grady Herbert belt fixer

MANSON from 211 Atwells av to 48 Spruce Ward 9

Right Side
11 Mainella Everett florist
Mainella Luigi
Santo Pietro Giovanne hatter
13 Rostelli Francesco laborer
Ruggieri Erasmo clerk
Conca Carmine jeweler
DiIorio Gennaro laborer
DiIorio Luigi laborer
Giacinti Giuseppe laborer
Regine Giuseppe laborer
Regine Francesco salesman

Manson—*Continued*

Conca John clerk
Spaziano Vincenzo grocer
Spaziano Michele cobbler
Ginste Eugenia widow

MANTON AVENUE from 39 Olneyville sq to Manton Village Wards 8, 10

Right Side

1 Olneyville Square Quick Lunch
Skouras James
3 Casano Vincent shoemaker
5 Weinberg Max clothing h
21 McDermott Annie M Mrs millinery
23 McQuade Joseph J periodicals
25 Winberg Max tailor
29 Moiller Frank lunch
Farrell John F weaver
29r Byron D Sweet carpenter
29½ Vacant
Pettis Mary A Mrs lodginghouse
Brennan Martin laborer rms
Pettis James L h
31 Coutu Joseph H jeweler
33 Leduso Irving bootblack
35 Lamchick Benjamin boots and shoes
37 Hazarian Bagdassar variety

Tan Yard Lane ends

39 Rossi Elvira J milliner
39r Donahue Martha widow
Hazarian Bagdassar variety
Pilkinton Sarah A widow
41 Hanson Mac & Hanson boots and shoes
43 Peltier Peter boardinghouse
45 Brown Lillian M M Mrs boardinghouse
47 Hanson, Mac & Hanson boots and shoes
49 Hanson, Mac & Hanson boots and shoes
51 Smith Annie widow
Moriarty Edward clerk rms
Yakobiack Peter operative
Poudrire Louis widow
53 Berkelhammer Jacob soda
55 Bee Hive Cloak House
57 Seidzdik Lizzie widow
59 Pallow Sam secondhand clothing
61 Hogg Jane E lodging house
Nolan Mary widow
63 Saxe Minnie Mrs dry goods

Delaine St ends

65 Manton Av Public Market
Kauffman James A
67 Deacon Herbert C leather salesman
Parks Walter J rubber worker
Turner George lunch
Rogers Edward overseer
Payne T Clyde W at B & S
Deacan Herbert C leather salesman
69 Andreas Oswald F baker
69½ Trambukis John variety
71 Pappas John G lunch
73 Perthiks Peter
Peto Emma M Mrs
Donovan John E spinner
75–77 Bronstein Benjamin clothing
79½ Emmett G Hall
81 Kopit Jacob market
Ashodian Diran cleansing and dyeing
83 Brown Jacob secondhand furniture and stores
85 Zacharian Peter variety
87 Gormley Peter opr
89 Brown Jacob furniture
93 Hill William weaver
97 McEvoy Bridget J widow
99 Kerr Richard checker

105 *Choffee St begins*

105 Zawadzki John musical mdse
Zawadski Margaret milliner
109 Azarian Bagdassa variety
111 Jaskiewicz Michael S tailor and clothing
113 Jaskieucz Michael S tailor h
McElroy Matthew machinist
115 DiMinnis Thomas engraver and watch repairer
117 Piascik Stanislau second hand furn
119 Charnley Thomas E pork butcher
121 Taylor Mary E rooming house
McElroy Matthew machinist
123 Pokrass Robert variety
123r McDade John jr laborer
125 Pokrass Robert variety
127 Martino Gennaro boot polishing parlor
129 Martino Gennaro boot polishing
135 Olneyville Coal & Wood Yard
143 Arpin Paul & Sons furniture moving
147 McGuigan James variety
149 Colwell Clarence E
151 McBride Michael soda etc
153 Toolin Michael baker
155 Decotaux Charles M pool
157 Paul Amos operative
Emmett Smith second hand
Wright Mary widow
MacArtney William E reg phar
Pressant Adolph wire worker
159 McCord Rankin druggist
MacArtney William E reg phar

Julian St begins

161 Sotito Ciro tailor
163 Orabona Felice barber
167 DelVecchio Simone shoemaker
169 Hanley Annie A Mrs remnants
171 McPeak Catharine Mrs boardinghouse
175 McPeak Catharine Mrs grocer
177 McPeak Catharine Mrs lodginghouse

Florence St begins

183 Moran Napoleon machinist
Lavigne Henry Rev
185 Turgeon Leo Mrs
Langevins Francois at B & S
191 Muregg Valentine StJ baker
StPierre Louise widow
StPierre Louise Miss

193 Petit Joseph dressertender
Andronik Zigmond molder
199 Gendron Arture file cutter
Charpentier Ernest at B & S
201 Juan Melfina laborer
207 Mancuso Michael T tailor
209 Pippo Michele barber
211 Carsieri Peter grocer
215 Rogers John soda etc

Joslin St begins

219 McGorty John B reg phar
225 City Bath House
233 Winn Ellen M Mrs remnants

Hyat St begins

235 Walsh William vulcanizer
245 Collins Frank B toolhardener
Lemoy Alfred molder
Doyle William H opr
Degarden Clara widow
Goselin Philip truckdriver
opp 246 Continental Mfg Co
247 Bernard Edouard W grocer
249 Bernard Edouard W grocer h
Lasche Fred W grocer h
251 O'Keefe John F motorman
King Joseph A ins agent

opp 264 *Pope St begins*

279 Murray John B painter
279r Wright Annie Miss
281 Armstrong John F undertaker
283 Armstrong John F undertaker

Steere Av begins

287 Quinn John J periodicals
Clark John jeweler
289 Logan John T clerk
293 Clark Sarah widow
Lajoys Eugene boxer
Shaw John motorman
Claire Maurice driver
295 Quinn John J barber
299 Melleney Thomas F butcher
Kearney John weaver
Casey Mary J Mrs

301 *Steuben St begins*

301 Moan Arthur farmer
Kelly John overseer
307 Saunier Narcisse laborer
311 Croghan Hubert F grocer h
313 Croghan Hubert F grocer
315 King Patrick undertaker
317 Hicks Peter laborer
Kierwin Henry chauffeur
Robinson John T icecream mfr
Leonard Catherine Miss
319 Greenwood Club
325 McCormick Thomas jeweler
Cox Thomas F piper
327 Robinson John T ice cream mfr
331 Gallagher Michael F section hand
Curtis Howard C operative
333 Kells John M fair and carnival supplies
335 Landy Joseph A barber

Amherst St ends

343 Clinton Louis jr foreman
Hunt John J driver
347 Greaves John J overseer
Johnson William C car steamfitter
349 Dansereau Alex L motorman
Donlon Michael F weaver
351 Watmiff John W second hand
353 Scowcroft Joseph pharmacist
Kenyon Harry janitor
Monahan Patrick J weaver
355 Dunning Wm & Bros druggists

Greenwood St begins

361 Acme Bottling Co
Rose Walter F mgr
363 Hughes Roland P real estate
Connors Arthur E foreman
373 Casey John W soda etc
373½ Hird Matilda and Emma
375 Sapiente Felix tailor
375½ Hughes Paul F variety
389 Vacant
391 Bowen James F polisher
Sapiente Felix tailor
393r Sullivan John clerk
Bray Alfred W machinist
401 Warren Thomas M cooper
Hackett James tinsmith
407 Standring James calenderman
Mulcahey Ann M widow
411 Branigan Henry R laundry truck driver
413 Fiske Walter C clerk
Gibb Robert S dresser
415 Bouchard Eugenia widow
Bouchard Corinne L nurse
417 Huling Thomas A florist
Hirst Clarence weaver
421 Hackett Frank soda etc

Atwells Av ends

Unit St begins

447 Farrell Mary F grocer
449 Boyce Mary Miss
Farrell Mary F, Annie, Elizabeth J, Nellie A Misses
Sullivan James F starter R R

Sisson St begins

000 cor Manton av, Sisson St Primary School
471 Valletri Noroto variety
479 Valletri Norato variety
Fox Arthur F inspector
485 Buckley Daniel J cooper
487 Leonard Frank, B & S
Doris Gilbert carpenter
Leprade Edmond weaver

Rushmore Av begins

503 Riley Frank Co plumbers
507 Manton Av Garage
Riley Frank prop
511 Coupe Henry plumber
523 *Hunnewell Av begins*
539 *Brush Hill Rd begins*
559 Cottam Richard machinist
Newall Frank designer
605 Robbins George W supt
615 DiJesere Henry real estate
Ortoleva Robert S real estate b
643 Fournier August P overseer
647 Prov Crushed Stone & Sand Co
657 Marzitella Angelina widow
659 Socci Mary widow
Socci Luigi operative b

Manton Av—*Continued*

Carl St begins

661 Fowler Joseph J weaver
Gesualdo Giuseppe motorman
685 Mariano John
Mariano Joseph
687 Vacant
689 McCoy Francis finisher

Baltimore St begins

701 Morin Joseph jr painter
703 Garrein Arthur weaver
755 Maher William J, P F D
757 Monk George laborer
Keonoyin Peter salesman
781 Hanley Luke M carpenter
Hawkins William F, P F D
805 Maynard Emil milkman
815 Duhamel Joseph carpenter
Lizotte Frank asst foreman
819 Delahanty James F chauffeur
Mooradian Moorad laborer
831 Cronin John H carriage painter
835 Eramian Gregoria machinist
Grandchamp Adolfus carpenter
845 Perreault Louis jeweler
847 Bates Malvern I carpenter
851 Wilson Alfred H weaver
853 Vacant
855 Lockwood Wilfred at B & S
857 Vacant
859 Margogliesa Domenico laborer
861 Sarkarian Sarkis shipper
863 Greene David N laborer
865 Russell James H blacksmith
867 Giragosian Paul weaver
869 Hall Ernest engineer
871 Riley Sarah widow
Taylor Charles F clerk
Riley Michael painter b
Taylor Sarah widow b
Taylor Ethel M sewer
Fallon Annie E b
873 Gorman John F bricklayer
875 Barrett Mary L widow
Barrett Hattie M b
877 Breard Jaque laborer
879 Fowler George contractor
881 Vacant
883 Vacant
885 Perreault Louis jeweler

Chalkstone Av ends

000 junc Chalkstone av, Ch of Christ
899 Stockley Joseph E night foreman
Mathewson Minnie E clerk b
McCord Thomas capt P F D
McCord Sarah M music teacher b
905 Joyce Thomas F salesman
Stockley George A insurance agent
Pickering Walter H cutter
907 Vacant
909 Shinosky Herman weaver
Moore Mary widow
911 Thurber Walter H stonecutter
913 Battersby Samuel weaver
913rLee Annie widow
915 Berman & Sons market
915½Nicholson Thackray grocer
000 cor Fruit Hill av, Manton av Grammar School

Fruit Hill Av begins

931 Murtha James H laborer
935 Keighley Sydney M hay and grain
937 Keighley Sydney grain
939 StGngelo Gnthony ba ber
941 Holden's Hall
943 Harris Wallace E, B & S
Dansereau George H toolmaker
957 Aust Richard F teacher
957rConnelly John H machinist
Waterman William M com trav
Blackwood John ironmolder
Bowers Albert carpenter
959 Koehler Edward W motorman
963 Great Atlantic & Pacific Tea Co
967 Brisson Joseph motorman
Turgeon Archie laborer

Herschel St begins

979 Donovan Frank P grocer
981 Williams George sashmaker
985 Smith Mary J widow
Burt Grace
989rMcPartland James H laborer
989 Morrissey Jeremiah laborer
993 Pelland Joseph J A, R R laborer
993rBolduc William spinner
000 Manton Mills William Coleman jr agent

Left Side

6 Collison Benjamin E painter
120 Atlantic Mills

opp 157 *Aleppo St begins*

168 Vacant
170 Foy Bernard gardener
McGrath Peter opr
Mullaney Dominick T operative
174 Willett Thomas carpenter
Fournier Charles V steamfitter
178 May James L chaser
180 May Thomas F jewelry polisher
184 Brooks Robert J sta engineer
186 Sachell William J weaver
190 McCormick John F miller B & S
192 Guay Thomas J motorman
198 Peham Peter carpenter
200 Hamill Sylvester tinsmith
204 Concannon James operative
206 Jordan Bridget widow
210 Peco Charles A inspector

Pelham St begins

212 Brady Annie
212rRiverside Block
apt 1 Chanville Trefle laborer
apt 2 Merolla Michael filecutter
apt 3 Macarusso Joseph carpenter
apt 4 Crest Eugenio sta fireman
apt 5 Godin Joseph opr
apt 6 Chanville Trefle opr
apt 8 Russe Thomas real estate
218 Ayvagian Paul grocer
220 Reuter Carl weaver
Ford John laborer
Lavois Josephine widow
Magnant Joseph carpenter
222 Tondreau Lydia M Mrs apron mfr
232 Lynch James H loomfixer
Murphy Frank janitor
Sheridan Sarah and Margaret Misses
238 Degnan Michael J
McNamara James J conductor

246 Harlow Bridget Miss
248 Fraser John operative
Moore Mary widow
Waterhouse Albert loomfixer
252 Walsh William garage mgr
Teresa St begins
256 Gorman James B shipping clerk
258 Murphy George A oiler
LaClaire Joseph boilermaker
262 Cartier Eugene opr
Lacouture Arthur J, Screw Co
McElroy Thomas weaver
264 McCormick Bridget widow
266 McCormick Thomas A section hand spinner
Lynch Thomas F driver
270 Laperche Arthur Shoe Repairing Co
272 Murphy Hugh yardman
Maloney Joseph conductor
Kennedy William woolsorter
276 Geary Bridget J widow
Gillooly Winifred widow
278 Waters Edward P chauffeur
opp 279 *Bosworth St begins*
282 Gormley Charles H painter
StGermain Joseph A woolen weaver
Fagnant Benjamin gear cutter B & S
284 Geary Thomas B decorator
Allard Albert painter
Jacques Felix opr
Roberts Daniel foreman
Vanzeveron Gerom weaver
288 Godin Hormidas wool sorter
Laperche Edgar Shoe Repairing Co
LaPercha Eugenia dressmaker
Landry Henry laborer
White Mary widow
Wayland Thomas F weaver
StPierre Frederick woolsorter
290 Firth Lydia fried fish restaurant h
292 Campisani Luigi shoemaker
294 The Mayflower Stores
294r Cormier Odillon weaver
Dionne Joseph A weaver
Powers Michael J second hand
Blais Philemon laborer
Sauriol Louis M polisher
Togo St begins
Oyama St begins
306 Flanagan Matthew W motorman
Billidoux Frank T ship carpenter
Moquin Victor weaver
308 Sampson Almanzo J draftsman
Parenteau John J welder
Dunn Frank machinist
316 Germain Edward machinist
Johnson Bridget widow
318 Desnoyers Theodule J clerk
Desnoyers Amanda dressmaker
332 Henry Charles Walter machinist
Lynch Edward opr
Smith Thomas P loomfixer h
332r Crateau Leo N carpenter
Lagasse Henri J real estate
Curtin Henry woolsorter
336 Teed Frank machinist
Proulx Henry machinist
Hamel Arthur
338a Lord Harry J weaver
Dionde Joseph A auto repairer
338 Rowan James ins agent
Parmenter George P dresser
Durrigan Charles J machinist
340 Huot David O fireman
344 *Sheridan St begins*
348 Comar John soda etc
350 Coazy Sidney machinist
Chase James H operative
Pike Arthur W plasterer
Ritchie James tinsmith
352 Atlantic & Pacific Tea Co
354 Eastwood Mary Mrs
356 Gillooley James percher
Ward William J machinist
Ramsdell Abbie S Miss
Owen St begins
360 Cusick Wm J weaver
Hazelhurst Esther widow
362 Milson Charles E overseer spinning
Reynolds Mary widow
Whitfield Herbert shoe string mfr
364 Black Andrew hamcurer
Lenehan John P compositor
366 Vacant
368 Melikian John grocer
Dale H W tailor
374 Fagan Maria A widow
Malone James P weaver
376 Reardon Catherine T widow
Delaney Jos J gent's furn goods
378 Gately John mason
380 Coffey Michael L electrician
382 Corrienta nthony photographer
DeCrutiis Augustus second hand
Pughise Giuseppe wireworker
390 *Dearborn St begins*
390 Lessard Henry J folder
Guertin Eloise
390r Rivard D auto repairing
Cullen John F painter
Muldowney Mary E widow
416 Turbitt James H percher
Whitney Bernard F steamfitter
418 Martino Peter musician
420 Marzilli John
422 Hough Robert B accountant
Lombardi Selina widow
422½ Leone Luigi shoemaker
424 Nicholason & Thackray C grocers
Merdock S McKay mgr
424 *Salmon St begins*
428 Varon Arthur printer
Donnelly Edward fileworker
Nearney William rubberworker
432 Lautieri Virgilio grocer
454 Young Peter G carpenter
Boucher Jeremiah machinist
460 Hunt Mary A widow
Tucker John F clerk b
482 *Fairfield Av begins*
492 Huber Louis salesman
494 Doonan John F jeweler
Burke Patrick F plumber b
Burke Michael J plumber b
Shaw William D mgr
512 *Edgemere Av begins*

Manton Av—*Continued*

518 Taylor William second hand
520 Shepard Mark at B & S
522 Hubbard J Davis jeweler
522 *Glenbridge Av begins*
552 Delahunt Ella variety
Delahunt Francis T weaver
554 Grenier Noel G opticalworker
556 Payette Ernest G cabinetmaker
558 Lorthiois Jules woolsorter
564 **STAR DYE HOUSE Inc**—See back col page O
564 *Riverdale St begins*
588 Lane Stephen carder
Lane Stephen jr carder b
590 Harrington Charles L watchman
Harrington Henry L clerk
610 Joslin Manufacturing Co
622 Vacant
628 Vacant
630 Vacant
636 Vacant
638 Vacant
644 Burghardt Charles operative
646 Dugas Joseph L overseer
652 Vacant
654 Vacant
660 Vacant
662 Vacant
668 Vacant
670 Vacant
684 Ricciardi Filomeno laborer
756 Hose 20
910 Sindells H L reg pharm
912 Rose Alanson D physician
914 Swindells H L reg pharm
LeClaire Louis laborer
Heatherman William electrician
920 Rigney Daniel A ice cream
926 N E Ventilating & Heating Co
928 Cormier John A steward
Lannon Martin conductor
Palfrey Place begins
930 Hennessey James P loomfixer
932 Evans Printing Co
934 Evans Edmund B printer
Conroy Ellen Miss
Udell Harold G dyer
938 Evans Printing Co office rear
Henderson James J printer
Henderson Marjorie
942 Daly James spinner
Daly James H clerk
Donnelly Catherine widow
944 Robinson Frederick druggist
948 Lister Joseph H second hand
Robinson Frederick druggist b
952 Deady Thomas T loomfixer
Conley William clerk
954 Boisvenu Philias H physician h
960 Donovan Frank P grocer
Keegan Joseph F R R clerk
962 Ricci Alfonso shoemaker
964 Lannon Catherine dry goods
966 Bicknell Mary E clerk
Bicknell Margarite widow
Mowry Erswell L clerk
970 Rowley Catharine widow
Linden Chloe W widow b
974 Byrne Patrick F, R R clerk
978 Farley Thomas F loomfixer
982 Grimley Patrick H spinner
Coughlin John Mrs
990 Conca Nicolina grocer
992 Conca Raffaelo city laborer
Merola Joseph laborer

MAPLE from opp 40 Plain to 9 Prince Ward 4

Right Side

00 cor Beacon av, StAnsgarius' Swedish Church
Beacon Av crosses
33 Murray Charles E engraver
Wilson George B mgr
39 Morgan Margaret L Mrs
Skoog Sven machinist
43 Brinkworth Walter J jeweler
Wilson Nellie Mrs
47 Childs Emma A Miss
Braun Erwin O asst sec Y M C A
Kimball Fannie A teacher
MacDonald Stella jeweler rms
Childs Thomas M accountant
Hayhurst Nettie O bookkeeper

Left Side

14 Gibson Albert I salesman
Farwell Walter H eggtester rms
16 Kraus Louis jeweler
Kraus Louis H clerk
Kraus Fritz L salesman
18 Brady Edward B tailor h
Brady Augusta dressmaker b
20 O'Brien Terence C accountant
Providence Commercial School
24 Crowe Arthur E jeweler
Murphy Margaret Miss
Benson Louis jeweler
26 O'Brien Augustine W ins agt
Mooney John clerk
Tolman Chester machinist
28 Jones Edwin R
Johnson Warren C bank clerk
Plummer Clara J widow
Beacon Av crosses
32 Cook Emma Mrs
36 Huddy Clara L Mrs
Bigney Stephen F clerk
38 Saugy Adele Miss
O'Donnell Thomas F jeweler
Ilg Charles A engraver
Skoog Carl E floor layer
42 Bennet Anson F clerk
Peck Edward N jeweler
48 Greene Levi M contractor
Greene Rebecca teacher
Gladding Alma C widow
52 McKay William repairman
Roffe Llewellyn bookkeeper rms
60 Chapman John rooming house
Ordway Ralph F truckman
Brown Walter painter

MAPLEHURST AVENUE from 67 Academy av easterly Ward 10

Left Side

4 Williams S Elizabeth Miss
16 Caffey Lawrence F real estate
18 Whitfield Samuel shoe lace mfg
Caffey James B machinist

MARGRAVE AVENUE from 141 Blackstone boul to Grotto av Ward 2

Right Side

15 Spicer William A lawyer

MARIETTA from 577 Charles to 46 Hall Ward 3

Right Side

3 Sasso Carolina widow
Sasso Nicole
Rugiero Armando
Lizotte Joseph boxmaker
3½ Adovaio Anthony pedler
5 Landi Michele laborer
Lavolla Antonio motorman
7 Abato Antonio laborer
Rinaldi Antonio laborer
11 Silvestro Giacomo pedler
Silvestro Francesco pedler
13 Marciaro Antonio laborer
Palomo Gaetano laborer
15 Imondi Pasquale laborer
Pastino Rosa widow
Stefano Pasquale laborer
Montello Anthony driver
15r Mercurio Bennie baker
19 Cafaro Matteo pedler
Sigismonti Michele laborer
23 Italian Baptist Church
25 Spaziano Carmine laborer
Caporelli Angelo laborer
Landi Giovanni laborer
Narduccio Giovanni grocer
DeSimone Angelina Mrs
DeCesare Paul laborer
27 Petescia Luca laborer
Lavastano Antonio laborer
Notardonato Gesualso laborer
Ruggero Domenico laborer
Costaldi Pietro laborer
DiVergilio Giuseppe laborer
31 Raccio Bennie laborer
Imondi Carmine grocer
Campanello Achillo operative
DiCristofono Joseph laborer
DiCostanzo Giuseppe laborer
Adamo Giuseppe laborer
33 Armenti Giuseppe laborer
Renzi Alfredo clerk
Romano Ernesto beltfixer
33r Falgione Querino stonecutter
Aceto Alfonzo tailor
Magario Eugenio weaver
47 Capaldi Daniel laborer
Pari Carmine laborer
Bruno Giuseppe stonecutter
Capaldi Isadore stonecutter
Passarelli Florindo stonecutter
Costanzo Alberto laborer
55 Simone Pasquale laborer
Tinnorelli Pietro laborer
57 Parillo Desiderio laborer
61 Gemma Alfonso laborer
Coppola Antonio laborer
Fiocco Vincenzo laborer
63 Pelosi Giovanni operative
Cirelli Rocco laborer

Left Side

14 Imbrota Battista widow
Siracco Angelo weaver
Siravo Vincenza widow
30 Pari Pasquale
Carrero Angelo barber
Pari Emilio laborer
34 Potasso Felice operative
Moscio Pietro laborer
Capuano Clorindo cobbler
Ricci Nicola laborer
Bonasisi Nicole tailor
Limonelli Carmine laborer
36 Mantori Nicola laborer
36r Ferrenti Giuseppe engineer
40 Romano Vincenzo operative
48 Grengo Frank laborer
Carbone Antonio operative
Carbone Sabato laborer b
Monescato Olindo laborer
Ricci Giuseppe laborer
Lepore Frank laborer
Benardini Liberato weaver
50 Capabianca Silvio driver
Devaio Tomasso laborer
Fabrizio Emilio laborer
54 Musomeo Sando laborer
Cacchione Rosario laborer
54r Duva Antonio laborer
62 Biativo Carlo operative

MARION AVENUE from 1437 Broad to Roger Williams Park Ward 6

Right Side

15 Whipple Charles H foreman
17 Kimball Herbert M
Card Frank A optician
19 Willis Harold H mgr
21 Goff Clarence H draftsman
Wetzel Victor salesman
33 Taft Stephen A civil engineer
35 Rouleau Joseph F baker
39 Pearce Charles H boxmaker
Alger James B printer
43 Hudson Mary A widow
47 Beals John B
49 Reitzel Charles designer
51 Selby Frederick R clerk
53 Lee Linton clerk
55 McCallum Robert T sheet metal worker
59 Fogerlund John E teacher

Left Side

18 Earle Albert O adjuster
20 Halstead William C manager
26 Benson Emil carpenter
30 Oatley Charles W
34 Denkewitz L fresco painter
38 Desrochers Godeos mechanic
40 Casey Joseph L clerk
Wetzel Albert
42 Manilla Cosma
44 Cardin John J boiler maker
46 Colbert Margaret widow
Ide Edmund D laborer
52 Burt Raymond A chemist
54 Creasey Grace E widow
Williams Fred A
56 Tullie John F foreman
58 Martin Elizabeth B N Mrs
Fletcher Robert C teacher of violin

Marion Av—*Continued*

60 Selinder Harold toolmaker
62 Mainella Cosmo F real estate
Jones John A templetmaker
Hale Harry W clerk
64 Ide Lewis F machinist
66 Bartlett Waldo G supt
Mowry John policeman
68 Veedholm August
70 Johnson Andrew W
Sundquist Fred A painter
72 Sandberg Andrew A carpenter
74 Nelson Arthur G lineman
Robarge George H mason

MARKET SQUARE space around the Old City Building Ward 1

Canal St begins

1 Columbus Exchange Bank
2 rm 1 Vervena M Italian consul
Columbus Exchange Bank foreign dept
Sumner Lodge No 113 I B P O E W
American Cork & Crown Co
3 Samos & Sfikis shoe shine parlor
3½ Nichols William J hairdresser
4 Redmond G F & Co stock brokers
rm 1 Redmond G T & Co stock brokers
Almy Arthur C Co cotton
rm 5 Almy Herbert lawyer
Fordyce Edmond A & Co
rm 6 Pratt Charles T real estate
rm 8 McLaughlin Robert real est
Berry Walter R real estate
rm 9 Eagli Sugolu Co
Wemple & Reeves brokers
rm 10 Barry, Thayer & Co cotton
rm 12 Calder & Strickland chem
6 Mellion Bros shoe repairers
9 Bay View Hotel, Harry C Tallman prop
10–12 Morris Plan Co of R I
13 3d fl Cotton Piece Goods Traffic assn
2d fl Rhode Island Textile assn
rm 10 Hoffman Max tailor
16 McFadden George H & Bros W R Lucas agt

N Main St begins

20 **BLACKSTONE CANAL NAT BANK**—See front col page H
PROVIDENCE WASHINGTON INSURANCE CO—See front col page K
rm 45 Smith Sheffield physician
rm 46 Robinson Louis E cotton
27 **PEOPLE'S SAVINGS BANK**—See bottom edge of leaves and page 1006

College St crosses

31 rm 1 Dorrance Charles T
Russell H G
rm 4 Francis Thomas A & Co cotton
rm 14 Bailey William M estate of
Earle B D Estate of
Arnold S A estate of
Hill James real estate
rm 62 Hanna Lena
33 Calder & Richmond cotton
00 **Chamber of Commerce Building**
Providence Chamber of Commerce
Clarence A Cotton sec
Providence Magazine
rm 5 Manville Co
Lippit Woolen Co
rm 12 Lennon John F flour
rm 13 Hubbard Bros & Co cotton brokers

MARLBOROUGH AVENUE from opp 96 Taylor to 672 Broad Ward 5

Right Side

7 Rueckert Frederick justice
9 Fink Ida B Mrs
Fink Richard J salesman
Spitz Abraham A
11 Hayman Ralph W physician
15 Hawxhurst Osmond B gas fixtures
19 Dawley Daniel D foreman
Dawley Daniel B b
21 Case Della C widow
Case Alice W
Case Florence P
23 Macomber Ella B widow
25 Miller Maranda L widow
Potter Fenella J Mrs
Miller Ida F Miss
27 Peterson Emma widow
Peterson Albert N lawyer
Peterson Ruth H teacher
29 Manchester George E
31 Pincus Newman clerk
33 Buchanan Florence M steno b
Buchanan James
35 Bongartz J Harry publisher
37 Hawes Earl P dentist
47 Brown William B toolmaker
49 Barton James A broker
51 Worthington Lucy A Mrs
53 Kelly William H stuccoworker

Left Side

2 Flynn John F
4 Flynn Joseph N police
6 Christian Frank R
Erickson Fred grocer
8 Helmer William A druggist
10 Smith Morris C jr treas
12 Lyons Bros sewer contractors
Lyons Mary A Miss
18 McLaughlin Harriet E widow
Chapman Carrie L teacher
20 Nason Howard E lithographer
22 Tiffany Edward H dry goods
Tiffany Edward B b
24 Walsh Henry S jeweler
28 Mulvey Hugh V inspector
Brady Joseph C
30 Law Edward J treas
32 Dunklee Albert E broker
34 Hughes Theresa
40 Gardiner Geo W vice pres
Gardiner Newton S
44 Donlon Patrick H
48 Vacant

MARQUETTE from 41 Pomfret easterly Ward 2

Left Side

42 Emerson Elizabeth F widow
Emerson Everett F machinist b

MARSHALL from 426 Broadway to 1355 Westminster Ward 9

Right Side

7 Hogan John F grinder
Wells Walter E optician
Valfredo Phillip chauffeur
9 Gomersall Owen spindle forger
Osborne William painter
15 O'Rourke Anna widow
Lally William janitor
O'Rourke Josephine E jeweler
Lally Teresa dressmaker
Lally Margaret M music teacher
17 Lashon Frank W loomfixer
Heppe Arthur bookkeeper
21 Crowshaw Catherine D widow
23 McGarr Bridget widow
Leonard Henry J machinist
25 Maini Luigi laborer
27 Peragallo Rosie widow
29 Smith Martin J clerk
Lincoln Winthrop G clerk
33 MacCue Florence E variety h
Shippee Edward motorman
37 Whipple Maud E clerk b
39 Gulliver Isabel I widow milliner
Miller-Gulliver Belle F Rev

Meader St begins

47 Vescuso Francesco laborer
49 Kiernan Thomas meatcutter
53 Wood Henry M contractor
55 Parenteau Edith laborer
Barber Howard metal lather
Trottier Oscar plasterer
61 Chappell E N widow
Barker George janitor
63 Davis Susie Miss
Briggs Susie Miss
McDonald Robert H lieut P F D
Buckman Earl E machinist
69 Johnson Helen M Miss
71 Mahoney Frank J printer
73 Pendey James H real estate
73½ Mulvey Mary widow
McLingin Edward trav salesman
Busch Frederick C tailor
79 Kenyon Louise widow
Crandall Walter H E machinist
85 Taylor Lyman G watchman

Left Side

opp 15 *Dawson St ends*
16 McNulty Margaret widow
18 Gahey William steamfitter
20 Lowell John R master mechanic
22 Norton John clerk

opp 33 *Pierce St ends*

opp 55 *Carpenter St ends*

68 Cooke Emma E teacher
Cooke Robert E teller b
70 Lepre Thomas carpenter
72 Roy Gabirel laborer
Morgero Buonaventura molder
78 Colonna Louisa widow
Colonna Anacleto jeweler
Colonna ngelina jeweler
82 Laine Louis weaver
84 Schultz Carl A piano dealer

MARTHA from 83 Mathewson to 12 Hayden Ward 4

Right Side

Beverly St crosses

12 Trott er Charles plasterer

Left Side

1 Vacant

Beverly St crosses

MARVIN from 59 Messer to McDonough Ward 8

Right Side

3 Adams Henry bleacher
Hammett S Ambrose clerk
9 Mills Patrick A motorman
11 McKenna Frank munition maker
Cox Peter laborer
15 O'Neil John F fitter
Boyd William J fireman
Prov Coat & Apron Co
19 McDonough Charles machinist
Burns James F painter
19r Court William J freight handler
23 Reilly Thomas painter h
23r Cook Frederick L laborer
Steere Alice Miss
27 Sullivan Winifred widow
Reilly Charles laborer
27r Drake Douglas trucking
Drake Nelson auto repairer
Drake David A machinist
Drake Artemus B
Hawkins Adelbert helper

Left Side

2 Tunnicliffe Peter manager
Parker Hattie F M s cle k
4 Prov Coat and Apron Supply Co
8 Stam Alfred A mgr
10 Franklin Julius operative
14 Burns Martin jeweler
16 Lavery Thomas F file cutter
18 Vacant
22 Ward Arthur M molder
Dunford James toolmaker
24 Sullivan Patrick laborer
Reilly Edward J porter
26 Vacant
28 Hobin Ellen widow
Hobin Mary E

MARY from 142 Crary to 79 Lockwood Ward 5

Right Side

1 Vacant
11 Hanaway Margaret Mrs
Kelso William
McCaffrey Bridget T widow
McManus Bridget widow

Borden St crosses

21 Burke Daniel F gardener
23 Murphy John laborer
Eldredge Selma widow
25 Vacant

MARYLAND AVENUE from 230 New York av to 159 Montgomery av Ward 6

Right Side

Indiana Av crosses

Ohio Av crosses

931 Carpenter Charles A
933 Carpenter Charles A grocer

California Av crosses

Vermont Av crosses

Washington Av crosses

Massachusetts Av crosses

989 Harrington Jas H letter carrier

Alabama Av crosses

993 Cameron James E paper dealer
1001 Swan John salesman
1003 Nickerson Leon E salesman
1005 Kelley Daniel I prop
1007 Carr Richmond bailiff
Carr Maria E teacher
Hunter Preston L engineer b

Left Side

904 Maciana Lawrence
906 MacLeod Donald L tailor
908 Papa Nicandro shoemaker

Indiana Av crosses

Ohio Av crosses

California Av crosses

Vermont Av crosses

Washington Av crosses

Massachusetts Av crosses

Alabama Av crosses

1000 Smith Frank B machinist
1002 Ogden Cecil supt

Mississippi Av ends

MASHAPAUG from 31 Vineyard Wd 7

000 near Elmwood av Hope J & Son Engraving & Mfg Co

MASON from 155 Aborn to 116 West Exchange Ward 4

Right Side

5 Modern Machinery Co machinists
Vester Alfred & Son mfg jewelers

00 *Beverly St ends*

21 *Calender St ends*

27 Narr Russell G auto repairer

Left Side

20 Providence Warehouse Co

MASSACHUSETTS AVENUE from Providence river to 1500 Broad Ward 6

Right Side

Delaware Av begins

Michigan Av crosses

95 Davis Albert F real estate
109 Dauphine Henry H plumber
113 Howes Oscar S salesman
119 Brown William I manager
127 White Clifford D trav salesman
Goff William J gateman
133 Johnson Freeborn adding machines
139 Kelley Malachi M soft drinks
149 Perrin Richard janitor
151 Sloan Gilbert E clerk

Maryland Av crosses

163 Breitenstein Adolph G furniture
Breitenstein William A machinist b
167 Davis Charles J mech eng
171 Lamb Charles F contractor
179 Gifford Charles W engraver
183 Worth George A salesman
185 Vickery John A cashier
189 Lee George sheet metal worker
Lee Eric A b
193 Dixon Agnes widow
Dixon Alfred E accountant b
197 Hall Charles E supt
205 Sisson Albert T manager
213 Worrall William H deputy
Worral Lloyd G inspector b
Gorton Mary A widow b
217 Hart David A jewelry mfr
VanSlyck Jennie L widow b
223 McLaughlin Robert real estate
229 Rust Herbert B electrician

Virginia Av crosses

239 Sargent Edward F laundryman
Tillinghast Mary I teacher
241 Wetherell Lewis E Mrs
243 Jager Willy foreman
249 Smith Louis W supt
Markham Mary A widow b
253 Poole Austin foreman
261 Jacques Mary E Mrs
265 Mortimer Frank photographer
267 Millar James A molder
271 Fisher Margaret E Mrs
273 Luther James jeweler
277 Willard Florence A Miss florist
279 Willard Florence A florist
283 Kledzig Robert
287 Williams Jennie A widow
291 Hopkins Frederick R, P F D
295 Jones Louis B city sealer
299 Bryden Harry J
303 Ella B widow

Left Side

000 foot of, Washington Park Boat Club

Michigan Av crosses

88 Dunn John T salesman
110 Adams Francetta widow
Hobbs Lydia V widow
116 Markham Harry L jeweler
Maine William J b
118 Morse Rodolph F salesman
120 Wehoskey M Louise widow
126 Gardner George A com trav
136 Sisson Isaac inventor
144 White Lucy widow
148 Brower Leon W chemist
150 Follett Addie widow

Maryland Av crosses

164 Lundin Edward tailor
Lundin Erik tailor b
172 O'Reilly Mary A widow
Mulvey Katherine L nurse b
176 Sanders Walter C
180 McCaffrey Matthew F supt

184 Almy Frank D supt
190 Sherman Anna E widow
Cole W Lee machinist
196 Hewitt Alice widow
202 Lenau Charles A engraver
208 Lenau Eliza widow
216 Crins Edwin F mgr
218 Rand Fred A carpet weaver
220 McElvogue John ins agt
McElvogue William H painter b
224 Johnson Axel F toolmaker
236 Cook Charles S machinist
238 Jordan George F beef

Virginia Av crosses

240 Belanger Albert A editor
244 Tabor Albert B designer
246 Lundin Harry R boilermaker
250 Annas John W Rev
256 Burgess George F jeweler
Anderson Andetta V widow b
260 Lister William H supt
264 Baxter Walter S supt
268 Souther William J carpenter
274 Mason Frederick C jeweler
278 Justin Albert H auto repairer
282 McLaren Robert J
McLaren Victor H sketchmaker b
McLaren Jeannette E teacher rms
284 Stockman Harry M salesman
286 Seymour J Clifton jeweler
290 Bugbee Julius W supt
292 Dunn Matthew T supt
296 Schuett Herman

MASSIE AVENUE from opp 114 Baxter to 842 Broad Ward 6

Right Side

1 Doherty James A mgr
3 Johnson Herman jeweler
5 Tuttle Chesley N electrician
7 Beaumont Albert mgr
9 Bowen William E
11 Balcom John bookkeeper
25 Major James A silversmith
Lynott Thomas W jeweler b
Lewis Florence bookkeeper b
Chappell E Walter clerk
27 Long Frank E ins agt
33 Conley Michael melter
35 Winsor Martha widow
37 Clark Helen Miss
39 Martin Merle E, P F D
41 Connors Hugh V captain
41A Anthony Everett M conductor
43 Waite Allen T mgr
49 Frieslander Fritz
51 Krohne Solomon tailor

MATHEW from 22 Fillmore to the cemetery Ward 3

Right Side

1 McLaughlin William shipper
7 Vacant
11 Vacant
13 Krikorian John at B & S
15 Yeghigian Maran at B & S
17 Dgrkuicz Frederick Ogario laborer
21 Silva Peter laborer
29 Dazilian Nazarian

Left Side

6 Southwick Thomas
LaBlanc Adele widow
Lamont Arthur jeweler
8 Gaffney Mary E Miss
Laffey Matthew laborer
10 Lutz Stanley A helper
Williams Nora J widow
Seamons Alexander P helper
14 Bohan James
Dowling Thomas F baker h
16 Marco Anthony Mrs
Galligan Margaret E widow
McDonald Thomas machinist
Giblin Mary widow
20 Smith Edgar L driver
Cox Joseph laborer
22 Krupka Jeofel finisher

MATHEWSON from 106 West Exchange to 219 Weybosset Wd 4

Right Side

1 Vacant
13 Desendorf Ivan used cars
21 Sorell William A auto repairer
23 Commercial Color & Chemical Co
27 Carpenter & Wood Inc enamel mfrs
31 Patton-MacGuyer Co brass goods
Alsfeld & Flynn electro platers
Blacher Bros mfg jewelers
37 Almy William F Co refiners

Sabin St crosses

45 Vacant
47 American Radiator Works auto lamp repairers
49 to 53 Pugh Bros Company auto dealers

Fountain St crosses

65–69 Providence Auto Equipment Co
79 Emery Theatre

Martha St ends

97 Hotel Dreyfus

Washington St crosses

105 Reiner Co reg pharmacists
109 Arnold building
Providence Owls Nest No 106
111 Mittiler Ben restaurant
113 Simonville Tony
113½ Rialto Toggery Shop
115 Florsheim Bootery
115 *Maiden Lane begins*
119 Rialto Shoe Co shoes
123 Rialto Theatre
125 Weekes Music Co Inc musical merchandise
125 Weekes Music Co Inc
127 United Silk Stores Inc
131 Gay Wah Mee, Chinese Restaurant
133 Sterling Shoe Store
135 Angell & Cash furriers
137 **LEWANDOS** French dyeing an cleansing—See back cover
Merrill J M Mrs hair goods and gifts

Mathewson—*Continued*

139 Lederer Building
rm 201 McCanna & McDermott corsets
rm 202 Ventura & Bifuleo tailors
rm 204 Newton M hosiery
rm 205 Rieley Daniel V advertising agent
rm 206 Universal Tide Power Co
rm 207 Modern Office Supply Co
rm 210 Desmond Publishing Co
rm 301 Piers Stella Mrs manicure
Wightman Florence J hairdresser
rm 302 Keighley John F N oral surgery
rm 303 Siegel Bertha L Miss corsets
rm 304 Peoples Loan Assn brokers
O'Reilly Thomas F real estate
rm 305 Shaw Albert H whol cigars
Miller Irene I dressmaker
rm 307 Mudrak Bros engravers & jewelers
rm 309 Greene H V Co Inc ins securities
rm 402 Glover M C Miss milliner
rm 404 Mangiant Raphael ladies' tailor
rm 406 Easdon & Co remnants
rm 410 Bowes I Miss dressmaker
rm 501 Pobirs Albert I dentist
rm 502 Burgess Eric H dentist
rm 503 Stoddard Frank D dentist
rm 504 Chester L E notes
Neal Harry G
rm 506 Nickerson Sophia A Miss ostrich feather dresser
rm 507 Jameson Gilbret L tailor
rm 508 Taber Alice elec needle expert
rm 509 Pabodie C A & Son engravers and map pubs
Pabodie C Walter real est
Plasse William V
rm 601 Barlow Charles W dentist
rm 603 Brown Mabel gowns
rm 604 Eastwood Clinton W Mrs "Anina"
rm 605 Semonof Wolf ladies' tailor
rm 606 R I Cloth Sponging House
rm 608 Anderson & Louth stone setters
rm 610 French Tailoring Co ladies' tailors
rm 701 Viavi Co of Providence
rm 702 State Optical Co
rm 703 Stevens Elizabeth Miss ladies' hairdresser
rm 705 Saillant Gaspard music teacher
rm 707 Sweeney Elizabeth P A hairdresser
rm 708 Pettine's School of Music
Pettine Giuseppe teacher of mandolin
rm 709 Lee Hervey P dental specialist
141 Underwood Typewriter Co Inc typewriters
147 Sample Shoe Co shoes
151 Biros & Simonelli bootblacks
153 Morenties Nick fruit

Westminster St crosses

175 Grace Church Parish House
179 *Chapel St begins*
183 Bromley & Co tailors
185 Villers Company opticians
Hamilton Frederick optician
187 O'Regan John dry goods
189 Adelphoi Hall
rm 2 Colton J C dentist
rm 4 Russell M W dentist
rm 5 Searle Edwin W engraver
rm 6 Vacant
rm 8 Vacant
rm 10 Otis Melville N dentist
Fernald John A dentist
rm 12 Vacant

Left Side

10 Evans Henry R & Son Co The contractors
22 Vacant
40 Corp Bros machinists

Sabin St crosses

46 Clark Mfg Co caskets
52 Vacant
54 Johnson H A Co
54 John H A Co bakers' supplies

Fountain St crosses

70 Nightingale, Baker & Salisbury iron and steel
78 Fairbanks Co scales
80 City Electric Co
82 Byrnes & Hayes Co elec appliances
84 N E Lunch
86 Nutile Roofing Co
88 Emery's Washington Bowling, Billiard and Pool Parlors
90 Booth Taxi Service
90v Natale Lorenzo bootblack
94 Crowley Bros soft drinks
96 Raymond Block
for tenants see 109 Washington

Washington St crosses

000 cor Wash, Brooks C F restaurant
106 Boston Shoe Repairing Co
108 Overland Lunch
112 Plymouth Block, Eugene N Electric Co
DeConti Angelus dentist
Carpenter William B rms
Favor & Montaquillo stone setters
114 Emery's Majestic Bowling Alleys
116 B & H Supply Co Inc machine tools
118 Rosenberg Morris furrier
Rosenberg Bertha milliner
128 Shepard Co grocery & market dept
134 Mathewson St M E church
138 Gladding B H Dry Goods Co
154 *Westminster St crosses*
170 Woolworth F W Co 5 & 10c store
174 Rinaldo Donato bootblack
176 Gibson J Fred confectioner
178 Country Club Stores teas etc

180 Chace C A B lunchroom
182 Brines Almy Ella F Mrs hairgoods
184 John The Shoeman
192 McDonald Angus optician

MATILDA from 1234 North Main to Collyer Ward 2

Right Side

00 Stanley Charles horses
15 Craig Wilfred L reed worker

Nashua St crosses

Left Side

1 Henderson Annie C widow
Henderson Howard A weaver
Ranallo James driver
Burt Ernest
1r Podvin Joseph lamp man
Podvin Louis E machinist

MAUDE from Pleasant Valley Parkway to 670 Smith Ward 10

Right Side

25 Broadhead Firth salesman
49 Russell Edward F trainmaster
51 Cavanaugh Sarah E widow
00 Lying-in Hospital Grounds

MAWNEY from opp 88 Updike to 474 Dexter Wards 5, 7

Right Side

3 Klemer Abraham
9 Silverman Archibald jeweler
11 Lovegrove Eva widow
15 Anthony Leonard F bookkeeper
17 Ziegler Frank F designer
19 King S C towel supply
25 Allen Thomas H salesman
29 Dart Anna C widow
31 Jurgens Agnes C Miss
33 Greene William reg H pharm
37 Rodman William
Anderson Henry W ins
45 Lawton John F P
Lawton Grace R b
47 Emery Willis F

Elmwood Av crosses

73 Barney Arthur A conductor
Wilson James H
75 Smith Mary F S Mrs
Smith Charles E
Smith Harold E shipper
77 Paris Thomas J diesinker
81 Holmes Moody D chemist

Bucklin St crosses

Left Side

8 Greff William H mech eng
10 Story Mary
Story Ella b
12 Barnes Susan M widow
16 O'Connor Elizabeth M widow
O'Connor Joseph L bookkeeper
18 Bellin Louis photographer
20 Schneider Dora widow
22 Gertsacov Max jeweler
Selonek Jacob salesman
24 Gorman Adolf lawyer
24A Main Wallace L jeweler
Pellett Earl H salesman b
26 Hanson Paul L toolmaker
Simmons Osborne H, U S insp
26A Fidler Fred S salesman
Fidler Clifton M jeweler b
28 Parsons Frank R secretary
34 Mulligan Nellie J Miss
Daigneault Abbie nurse b
Wheeler Harry clerk b
Staples Evelyn teacher b
38 Moore Samuel jewelers' findings
40 Prescott Jesse H mechanical eng
42 Anderson Benjamin H salesman
Alcox Minnie E widow
44 Dahlgren Charles G toolmaker
46 Granitz M jewelry

Elmwood Av crosses

70 Mulligan Thomas C lodging
74 Austin William A
Spellane James W
Freeman Dorothy L Miss
Pugh John E automobiles
Hogan John janitor
76 Whelan Vidcent DePaul
Bronsdon M H
Chapman W G salesman
Williams Charles janitor
78 Brayton Katey Mrs
Brayton William D b
82 Sheldon Franklin electroplater
84 Larkin Seth E driver

Bucklin St crosses

90 Dana Patrick paperhanger
Fairbanks Ralph machinist
94 Battey Clara W widow
Milke E J grocer
96 Evans John C
McCall Phillip jeweler
98 Waterman Thomas W molder
Goodwin Louise widow
100 Vacant
102 Vacant
104 Perfetto Joseph S mason
Perfetto John F chauffeur
Fraser Josephine widow
106 Pasquale Matilda widow
Ellingwood Alice M widow
108 Eaton Lucy widow
Eaton George F turner b
Hanrahan Jeremiah driver
Egan Margaret
112 Heroux Joseph machinist
114 Nye Charles A machinist
Pearson Nelson laborer
120 Bidwell John H driver
Barnes Frances E dressmaker
Hogan James
Hogan James jr auto repairer
122 Donahue Thomas F engineer
Tierney Michael laborer
124 Borsey Harry
Ramounti Tony laborer
126 Egan Catherine widow
Brennen James J polisher b
Hogan Bessie
128 Streeter Clarence B jeweler
132 Brown Frank laborer
Kenaghan Albert foreman
134 Kean William teamster
Champagne George pedler

MAY from 12 Kane southerly Ward 3

Right Side

11 Vacant
13 Robin & Bornstein junk

Left Side

12 Nuteman Annie widow

MAYFLOWER from 701 Hope to 470 Morris av Ward 2

Right Side

17 Fitzpatrick Farrell C
Fitzpatrick John J organist b
19 Meehan Thomas

Left Side

10 Misch Walter P clothing
12 Hughes Hannah widow
Semonoff Judah C lawyer
16 Blazar Ernest clothing
18 Leighton Elizabeth C widow
Leighton Dorothy M teacher
20 Benson Charles C salesman
22 Woodward Ellsworth S mech eng
24 Arnold Samuel T prof B U

MAYNARD from 88 Unit crossing at 7 Sisson westerly Ward 10

Right Side

5 Etchell James J machinist
Curley John laborer
7 Silvagio Giuseppe laborer
Silvagio Teresa widow

Left Side

4 Gormley Thomas H teamster

MEADER from 39 Marshall to 90 Tobey Ward 9

Right Side

5 Cottrell William janitor
7 Hotston Thomas E bookkeeper

Almy St crosses

21 Johnston Robert florist
23 Morvillo James jeweler
27 Prophet Spring Water Co
29 Colangelo Fillipo shoemaker h
Colangelo Nicholas Prof teacher music h
31 Mallozzi Antonio carpenter
Monte Frank jeweler
33 Sharretto Motor Corp

Harkness St crosses

39 Stillman William T timekeeper
41 Badger Clarence R motorman
43 Conway Mary widow
45 D'Angell Giuseppe weaver

Left Side

8 Tammeleo Eugenio pedler
12 Sousa Antone laborer

12 *Almy St crosses*

18 Douglass Jennie A widow
Roskruge John W H
20 Nye William H bookkeeper
22 Neary William H waiter
24 Lyons William F stereotyper
Irons Fred carpenter
26 McGuckin John J motorman
McGuckin Henry jeweler b
Duke Patrick b
28 McGinn James B salesman

36 *Harkness St crosses*

MEADOW from 135 Summer to 303 Lockwood Ward 4

Left Side

4 Davis Henry A & Sons shoddy mfrs
6 Tanner James helper
Delman Albert A operative

MECHANIC AVENUE from 19 Livingstone to opp 5 Dryden lane Ward 2

Right Side

11 Gilheney Mary M widow
15 Dickie Elizabeth A widow
Connery John J at B & S
19 Dailey Thomas J laborer
Bailey James E laborer
23 Shirley Maria J widow

MEDWAY from 369 Ives to 24 East River Ward 1

Right Side

11 Keene Francis R Mrs
Keene Betsey T teacher
Nye Louise R Mrs
Rider Nellie A Miss
Coffin Mary Mrs
Hart Georgianna J Mrs
Hendry W Mina nurse
Lorenze Martha Miss
Mandeville Sarah C Mrs
Holman Marion E Mrs
Holman Edith B bookkeeper b
Burlingame Celia F
Nichols Mary J Miss
Gardner Eva S Miss
19 Jackson Anderson expressman
33 Robinson Charles L furniture
37 Jastrom Pardon S Mrs
41 Scott David C machinist
45 Scott Henry L machinist
Angell Ruth E Mrs
49 Carr Frederick D mfg jeweler

Gano St crosses

65 Drewett William A mgr
67 Norris Thomas E mfr
71 Newton Henry
Tourtellot Herbert F
Ormsbee Clara M Mrs
Newton Henry clerk
73-75 Cole Delia D Miss
Morey Chester T
Stiles Ned arroll physician
Grear Charles K
Ettlinger Maurice
Coakley George W
77 Lawton Leroy J Mrs
Hahn Isaac Mrs
Lyons Stanley H
81 Private garage
83 Joslin Herbert H chauffeur
87 Goff Merrick L sec and treas
101 Smith William B mfg jeweler
Calder Charles G
Hayward Norman W
Wilson William O
Wright Lydia H physician
Wright Emeline H
Fuller Harriet P Mrs
Dykstra John janitor

103 Carpenter Arthur A
Shove Herbert M
Harson John N
Paige Frederick A
Paige Harriet R Miss
Merrill Silas E W Mrs
Fraser Anna G
Cooke Byron S Mrs
105 Dillon Eva Z Miss
Dillon Josephine Miss b

Wayland Av crosses

145 Evans Thomas engineer
147 Buffum Frederick H lumber
Buffum Joshua Mrs b
Buffum Clara bookbinder b
155 Woodbury Frank real estate and ins
Hebron Henry P broker
Cooke John asst treas
Coit Edward W, Welsbach lights
Farnell Frederick J physician
Woodbury Nina E musician
157 Smith William F sales mgr
163 Crooker Alfred C decorator
165 Chace Elmer S city solicitor
167 Walker Mabel Miss
175 Swan Frank H lawyer
179 Williams Clinton N Mrs
Hubbard Katharine F Mrs b
233 Carpenter Gilbert C, Christian scientist

Left Side

18 Pitman Alma G Mrs
Stearns F Eleanor Miss
Burbank Frank E mgr
Wilson Charles Augustus
Collier J Howard 3d clerk
Dana Fred I
20 Briggs Caroline B Mrs
Doyle William R salesman
Slader Mary E Miss
Johnson Sarah C Miss
Heal Laura C Miss
Peabody Mary E Mrs nurse
Freeborn Harriet C Mrs
Gummerson William I
Colman Roscoe L Mrs
Johnson Sarah C
22 Clifford Sidney lawyer
Clifford Alfred
24 Hildreth James F clerk
30 Powers Herman W mfg jeweler
32 Tuttle Walter I sec and treas

Gano St crosses

78 Rawson Henry G Mrs
80 Harris Ernest A asst sec
82 Vacant
112 Bourne James N

Wayland Av crosses

144 Viall Richmond
446 Huntoon William C cigar mfr
148 Carpenter Clarence H plumber
150 Vacant
156 Huntoon Harrison B braid mfr
158 Rice Herbert A, R I atty general
168 Cannell James dry goods
170 Inman Fred R teacher
175 Hayward William H treas
180 Claflin Albert W drugs

Butler Av crosses

216 Day Anne R A widow
Day Anne M teacher b
Day Ellen A b
Day Howard D teacher b
218 George Charles H 2d ins agt
222 Field Charles H machinery mfr
224 Barber Lincoln E
232 Sandager William lawyer
236 Mason Frederick dye stuffs
258 Safford Walter F salesman
260 Grator Frank B draftsman
Bosworth Herbert draftsman

MEETING from 129 North Main to 216 Hope Wards 1, 4

Right Side

15 Normand Claude carpenter
White Martha E Mrs
17 Duggan John H mason
21 Kennedy Patrick driver
Hartshorn Alice F Mrs
Hickey Dennis auto repairer
Woodcock Franklin E carpenter
27 Vacant
43 *Benefit St crosses*
65 Sullivan Margaret A Miss

Congdon St crosses

Prospect St crosses

143 Drake Eugene L E dyestuffs
145 Bubier Charles W dry goods
151 Gorham Frederick P Prof

Brown St crosses

169 Houghton Bessie M Miss
Elsan Florence M
171 Martin Laurence C
183 Vacant
193 Bethel A M E Church
195 Lundy Joseph porter
197 Grenlee Grant J tailor
199 Bowser Charles coachman
Brown J A Mrs
Poindexter Charles
201 Vacant
203 Hunter John
205 Valentine William hostler
Sills Mary R Mrs
Sawyer Harriet widow
207 Vacant
209 Coultry Catharine Mrs
King Robert B laborer
211 Wright Delia Miss
Mills Jennie Miss b
215 Abrams Samuel J nurse

Thayer St crosses

235 Squibb George
237 Gilbert James A physician
241 Rawlings Ben H gen agt
245 Guernsey Henry H Rev

Brook St crosses

Left Side

24 Meeting St Open Air School

Benefit St crosses

54 Allen Albert chauffeur
Locke Nancy Mrs widow
58 Greene Frank W messenger
60 Bowen Thomas J messenger
62 Keller Elgornin machinist

Meeting—*Continued*

64 Liddell Mary E widow
66 MacAdam Ronald lineman
68 Green Clarence jeweler
70 Carpenter Matilda widow
72 Phillips Milton H porter
Bates Judson mattress maker b
Major William D porter b

Congdon St crosses

88 Lovett Bernard Mrs
Montague Margaret M Mrs
88r Vacant
94 Peterson Andrew E chauffeur
Morgan Lavana L C Mrs
98 Parker Charles M supt
100 Nichols Isabella B S Mrs
Nichols Edith b
102 Littlefield Ivory lawyer

Prospect St crosses

134 Nightingale H R iron and steel
144 Aldrich Edward
150 Chapin William P mfg jeweler
Chapin Robert C sec and treas
156 Champlin Arthur D cotton goods converter

Brown St crosses

172 Pembroke Hall
182 Class Room Women's College B U
184 Taylor Charles F Mrs
Taylor George A, U S A
188 Brown University recitation rooms
190 Rickard Ellen W Mrs
Rickard Mary D teacher b
Rickard Ellen clerk b
Rickard Maude clerk b
200 East Side Auto Station
206 Winston William cleaner h
206½ Pearsall John laborer
208 Smallwood Arthur W laborer
214 Blackwell William elevatorman
Johnson George oiler
216 Lawton Frederick H laborer

Thayer St crosses

228 Kelley Charles A lettercarrier
Campbell Angus S lettercarrier
230 Marshall Elizabeth B Mrs
Vincent Robert E machinist
232 Marksby Temperance Miss
Rose Nicholas chauffeur
234 Rattigan Peter D lettercarrier
Trenowath William C machinist
236 Davis Richard G garage
Liberty Service Station and Garage
242 Welch William P clerk

MELISSA from 511 Hartford av to Grimwood Ward 8

Left Side

6 Waddington Nathan toolmaker
Matthew John C wireworker
16 Brennan Hugh laborer
28 Lasher Perry carpenter
Schinowsky Augusta Mrs
28r Hecker Max O cabinetmaker
44 Connelly Margaret widow
Murphy Daniel A woolsorter
48 Seward Peter J steamfitter
Schofield Allen weaver
52 *Barbara St begins*
52 Seward Thomas A percher
Midgley Joseph watchman
Bennett Delford H machinist
60 Kenney Francis H motorman
Blackington Elton A machinist
64 Martin Wendel butcher
Greggerson Annie Mrs
Barwick Arthur F carpenter
66 Schallcross Edward meatcutter
72 *Mattie St begins*
74 Burghardt Charles shoe lace tipper

MELROSE from 472 Potter av to Roger Williams av Ward 6

Right Side

Congress Av crosses

77 Mann Huldah Mrs
Stevens Albert E treas and sec

Ontario St crosses

93 Hill Arthur Eaton architect
Young Arthur L box mfr

Lexington Av crosses

109 Elizabeth Home
Bell Martha supt

Atlantic Av crosses

Adelaide Av crosses

143 Remington Byron A treas

Lenox Av crosses

147 Foster Agnes W widow
151 Blake Ervin L silversmith
155 Boss Herbert A mfg chemist
157 Murphy James J soft drinks
159 Claflin William S mfg jeweler

Sumter St crosses

169 Berry Max leather goods
171 Sullivan James F jr mgr
173 Sullivan James F packer
177 Just William H C bookkeeper
181 Shirley John A silversmith

Gallatin St crosses

Warrington St crosses

219 Henry Charles P curtain rods
221 Henry James N curtain rods
225 Lyman Richard E lawyer

Sackett St crosses

233 Mason Irving P clerk
235 Hintz Julius E A soft drinks

Thackeray St ends

Longfellow St ends

Russell St crosses

Left Side

16 Pierce E W Miss teacher
Pierce L W Miss
Pierce Susan E Miss
Lake Robert A Mrs
Irvingham Carl DeW Mrs

Laura St ends

PUBLIC MARKET and its Branches are the Best Food Stores in America

26 Sallander Victor E at Gorham's
Mitchell St ends
56 Leavens Reginald H clerk
58 McIntosh Nelson machinist
Congress Av crosses
78 Boss Frederick A elect supplies
Ontario St crosses
84 Pino Willis S seedman
90 Gallaudet Denison aeroplane mfr
Wemple Harry D mgr
92 Eddy Charles A paymaster
98 Rueckert Ernest F diesinker
Lexington Av crosses
102 Grant George H
Burdick Emma F Miss
110 Luther Laura widow
112 Dorsey Rose A Miss
Dorsey Mary Miss
114 Reaves James A machinery
Atlantic Av crosses
126 Shaw Fred E contractor
Shaw William B contractor
Adelaide Av crosses
144 Wilson Robert E train despatcher
146 Crofwell Martin J compositor
Lenox Av crosses
148 Parkhurst Edward C insurance
150 Allen Nicholas I sales mgr
156 Thell C Harold
158 Hawkins Harold T com trav
Sumpter St crosses
172 Knutton Charles A public acct
174 Logan Leo real estate
182 Hackett Thomas P confectioner
Gallatin St crosses
Warrington St crosses
214 Sweeney James E title examiner
216 Thomas Harold C salesman
220 Huse William A electrician
222 Rice Howard L mgr
224 Bainton Percy A supt
226 Steeves Margaret widow
Sackett St crosses
250 Cooper Lloyd S salesman
Jones Charles P stable
Russell St crosses

MENDON from 35 Alaska to Hagan
Ward 3

Right Side
5 Giddings John H watchman

MENI COURT from 342 Thurbers av
Ward 6

Right Side
9 Reading Charles C chauffeur
11 Gregory James D
Cowen William H toolmaker
13 Jette Oscar A foreman
15 Walmsley John W machinist
Smith Walter E clerk
17 Andrews William
19 Washburn William R
Devlin John C

Left Side
8 Malinowitz Harry pedler
10 Korman William
Sward Herbert O machinist
12 Gomberg John
14 Condry George F
Sweeney William A
16 Alexander Albert
18 Slepkow Joseph machinist
Allen John S foreman

MERCY from Sanford to 235 Pocasset
av Ward 8

Right Side
3 Turcotte Henry laborer
61 *Sibyl St begins*
85 Pearce Chester A expressman
95 Iannozzi Raffaelo laborer
Petronella Luciano laborer
99 Savage Eugene F laborer
Ethan St crosses
123 Thuotte Isaie weaver
139 Cooney James laborer

Left Side
6 Madicy Raymond E shipping clk
Martuffi Pietro laborer
Razzilli Archangelo laborer
Sevier St ends
10 Galiono Angelo laborer
Imbarato Antonetta Mrs
Webster Joseph painter
12 Ducharme Luke chauffeur
12A Lindall John engineer
12B Davidson John M clerk
28 Sanderson Humphrey weaver
Smith William N
30 Voelkel Carl F at B & S
44 Pollano Luigi laborer
60 Zambuca Francesco laborer
DeRobbio Alfonso laborer
64 *Harlam St ends*
64 Leaver Gabriel machinist
66 Coningford George C chauffeur
72 Beaudreau Eli jeweler
76 Mott William E fisherman
Mulligan John engineer
118 *Ethan St crosses*
132 Wilson Frank F laborer
136 Brown Catherine widow
Watkinson William polisher
138 Mulhearn John H auto repairer

MERIDIAN from Smith to Walton
Ward 3

Left Side
80 Barone Saverio
Jaswell Peter A foreman
Spiriti Francesco mason

MERINO from 559 Plainfield to 456
Hartford av Ward 8

Right Side
opp 42 *Laban St ends*
opp 82 *Cleveland St ends*
opp 94 *Grover St ends*
000 *Crowninshield St ends*
135 Rocks Charles loomfixer h
Rocks Patrick H loomfixer h

Merino—*Continued*

Left Side

12 Pearson George W carpenter
00 Pocasset Ice Co's stable
42 Clement Joseph I
44 Garton William knitter
46 Toy Ernest S shipping clerk
48 Pike Joseph R Mrs
Pike Walter M driver b
58 Shepard Horace E shipping clerk
Goodwin Caroline widow
62 Blackington Charles H at B & S
Crosby George machinist

Eastwood Av crosses

66 Noyes Frank E mason
Bailleul William L salesman
70 Albert Paul wood chopper
Young Peter M jeweler
74 Mitchell Hannah widow
Murphy William
84 O'Brien Richard W jeweler
Geary William baker
90 Farrell Owen J motorman
94 Mulvey Bridget T widow
Cooper Charles laborer
98 Holland John F
106 Fitzgerald Michael E carder
114 Thurston Eliza widow
Clarke Margaret b
Ross Viola b

Nye St crosses

116 Neary Michael H machinist
McGovern Bernard laborer
Scott Mary A widow b
136 Carmody William weaver
Dugan John draftsman

MERINO LANE from 447 Hartford av to Merino Village Ward 8

1 Waterman Josiah H driver
2 Brown Walter S overseer
Brown Mary E dressmaker
5 Salisbury William R teamster
7 Vanasse Bonar dresser tender
8 Desrosiers Henry J second hand
9 Harscha John operative
11 Vacant
13 Vacant
14 Mercier Daniel D operative
15 Hopkins Walter P spinner
Lajoie Adelard elevator tender
18 LaPoint Edmund carder
20 Buddington Ellen E widow
21 Howard William A carpenter
23 Luther Viola A widow
24 Vacant
26 Lanoue John B operative
41 Brown William engineer
43 Beach William E laborer
50 Hogan Martha widow
Durda Charles operative
00 Joslin Mfg Co lacings
Scituate Light & Power Co

MERRILL from 3 Federal across 78 Atwells av Ward 4

Right Side

11 Vacant
13 Abbenote Vincenzo baker
Alexis John laborer
19 McGrath Catherine
Perry Jennie Mrs
Giblin James H mgr
Sheeran Howard J woodworker
Mathewson Lillian clerk

Atwells Av crosses

23 Paoletti Louis waiter
Kourrpelin Kinakon cook

Left Side

10 Fray Jewelry Co mfg jewelers
McGrath Thomas mfg jeweler
14 **BROADWAY STORAGE CO**—
See inside back cover
20 Penelope Salvatore helper
22 John Peter laborer
Marco Cyril laborer

Atwells Av crosses

MESSENGER from 125 Federal to 58 Spruce Ward 9

Right Side

11 Lanziere Giovanne cobbler
Pieri Giovanni fileworker
Casarine Samuele bricklayer
13 Colangelo Luigi laborer
Colangelo Giuseppe cigar mfr
Colangelo Domenico cigarmaker
Petteruto Carmine laborer
Cenomo Antonio laborer
15 DiPippo Maria A widow
Santo Giovanni laborer
17 Spagnioli Giuseppe at B & S
Magri Francesco laborer
LaTerra Salvatore
LaTerra Emanuele clerk
LaTerre Vennerante presser
Vilateco Vergilio ins agt

Atwells Av crosses

39 Pino Alfredo printer
Baccaro Vincenzo finisher
Colette Giuseppe painter
41 DiIorio Carmine laborer
Micheletti Costanzo fruit
Pisani Leopoldi laborer
Rocco Domenico pedler
43 Paolucci Donato A, B & S
Palmieri Antonio baker
Palmieri Pasqualina widow
Carroccia Vincenzo laborer

Left Side

6 Tramonte Francesco professor
Polasti Pietro laborer
D'Agostino Giuseppe tailor
Petterute Tomaso pool
8 Grande Giuseppe tailor
8½ Amalfitano Matteo pedler
DiRienza Salvatore laborer
Climardo Vincenzo laborer
12 Cecere Angelo clerk
Ciavaglia Antonio porter
Palmieri Nicola baker
12r Basilio Paoli laborer
Palzza Leonardo laborer
Cecere Salvatore
14 Micieli Gaetano machinist
Bozzi Ferdinando jeweler
DiChiara Giuseppe tailor
Cafaro Bennie tinsmith

Silvestri Errico fileworker
Tommasi Domenico laborer
16 Marcella Erico grocer
18 Isacco Joseph laborer
Isacco John prop
Cardines Taddeo tailor
20 Elis Sallo ice cream

MESSER from 1640 Westminster to 491 Cranston Wards 7, 8

Right Side

5 Ciasullo Carlo barber
9 Lyons James J police
11 McCabe Rosella teacher
Taft Henry A at Gorham's
13 Prior Thomas car inspector
15 Feeley Peter F pit man
15½ Green Thomas J operative
17 Carr Thomas H druggist
Carr Lydia widow
Carpenter J William Rev
19 Vacant
21 O'Donnell John real estate
O'Donnell Joanna tailoress b
23 Keen William accountant
25 Collins Frederick I Rev

Oak St crosses

33 Zusmer Max grocer
35 Grant Clarence B at bleachery
37 Northrup Horace woolsorter
39 Ainsworth Martha W widow
Ainsworth S Luella nurse b
43 Thompson Charles M foreman b
Thompson Elizabeth E widow
45 Webb William S janitor
Blake John R b
Blake Henry A clerk b
47 McMaugh Mary Miss
Tracy William F motorman
53 Bates Malvin P police
59 McKenna Ellen widow
Percival Richard Mrs

Marvin St begins

65 Boucher Alfred operative
Brennan Michael H polisher
69 Daniels Garbed K curtains

Willow St crosses

75 Hunt Mary Mrs variety
79 Crawford Lucy Mrs
81 Saubageau Oliva janitor
83 Jenks Frank A confectioner
85 Berard John B machinist
Blanchett Adolphis
89 Arnold William H
Winship Augustus J mgr
Hammond Mary H widow
93 Kiernan Catherine widow
95 Walsh Michael J janitor

Hudson St crosses

107 Tourtellot Stephen produce
Tourtellot Stephen W G
113 Darling John O
Lee Jessie E widow

Wood St crosses

121 Tourtellot James L produce
Tucker Jerome H paints
133 Winsor Franklin E produce
Arnold Elhanan W clerk

Chapin Av crosses

139 Chace Emma F widow
Reid Bertha widow
143 Ordway George W spring water
145 Rowen Margaret V widow
147 Hulme Samuel R
149 Burgess Allan gen inspector
Graham Roger F asst mgr
153 Angell John B grocer
155 Angell John B grocer
157 D'Angelo Giuseppe shoemaker

Wendell St crosses

161–163 Mayflower Store
165 Burns James F auto repairer
Burns Mary E widow
Burns Mary E tel operator
167 Potter Georgie widow
Foley James baggageman
169 McDeed James E driver

Rosedale St begins

181 Langevin Oliver A grocer
183 Lyons Michael J conductor
Gilchrist James driver
185 Fuderer Albert auto mechanic
McGowan Peter breweryworker
187 McIntyre William H druggist

Union Av begins

207 *Kenwood St begins*

221 Barnicle P Henry clerk
Barnicle Helen tel operator
Barnicle Fred clerk b
Freeman Carrie A widow
223 Sauro Angelo variety
225 White Edward P
Blaney Harold W toolmaker
227 Armstrong Richard A jeweler
Seymour Aglace dressmaker b
231 Gould Alfred machinist
Joyce Frederick T printer b
233 Ward Owen enameler
Ward Mabel E teacher

Left Side

6 Thesan Oscar machinist
8 Davis J Warren com trav
16 Parent Elzear cloth examiner
20 Beaupre Demeric Mrs dressmaker
Beaupre Charles machinist
22 Hopkins John F expressing
24 Beliveau David jr carpenter
Beliveau Joseph carpenter b
Arnold Louisa widow
30 Carey Irene widow
Carmark Louis dyer
McKenna Margaret Mrs

Oak St crosses

44 Harlow Frederick G masseur
46 Egan Mary
Egan Catherine bookkeeper
48 Cormier Malina widow
Mathews Thomas J printer

Willow St crosses

76 Dayton Frank L stereotyper
Matthews Marie widow
78 Sciaraffa Michele shoe repairer
80 Hagan Nancy J widow
Hagan Martha I b
Anderson Richard C clerk
Garvey Mary widow

Messer—*Continued*

86 Thayer James Franklin
Hathaway Charles S watchman

Betteridge Ct begins

90 Dolan Peter J police
92 Major Nathaniel jr engineer
Coupe Henry mechanic

Hudson St crosses

102 Potter John S conductor
Kelly Anthony driver
Kelly Thomas S clerk b
Kelly William E silversmith b
106 Cole Elmer H salesman
Conway James J electrician
Church Arthur S bookkeeper b
110 Montle Jared H salesman
112 Toolan John F watchman
114 Whaley Frank E coal
Blanchard Everett M salesman

Wood St crosses

Left Side

118 Couto Joseph H jeweler
120 Farnum David H cotton
Otte Max E R manager
124 Reynolds Frank A wool
Duesbury Herbert supt
126 Bennett Adoniram J supt
128 Hewson T B
130 McCabe James J lawyer
134 Crowell Charles M buyer
Curren James tinsmith
Curren Mary F teacher

Chapin Av crosses

138 Gonzenbach Louise widow
DiMarzo Michelo rubberworker
Sciaraffa Paolo real estate

Cowper Ct begins

000 cor Wendell, Messer St Grammar

Wendell St crosses

164 Benoit Arthur F barber
168 Flynn Christopher S machinist

Ford St ends

182 McCloud William janitor
192 Mills Benjamin laborer
Randolph Henry chauffeur
194 McCormick Annie widow
Hopkins Jesse A motorman
200 Leclair John B foreman
Malmgren Paul H molder
Ripa Alexander tailor
214 Ferguson Samuel D at B & S
Gallagher Thomas clerk
220 Riley Bernard J clerk
Capron Mary A widow
Sullivan James machinist
Curran Mary Mrs
224 Gonyer Margaret jewelryworker
Boynton Harry ironworker
226 Macomber Edward P engineer
Breen John J machinist
Pemberton Clifford W asst eng

MESSINA from opp 676 Douglas av to Cornwall Ward 3

Left Side

36 Valentino Vito hay and grain h
Puntarelli Ernesto laborer

METACOMET AVENUE from 1418 Chalkstone av southerly Ward 10

Right Side

27 DiSono Nicola laborer
Costantino Celesto shoemaker
43 Colavecchio Renedetto baker
DiMuccio Giuseppe laborer

METCALF from across 305 Branch av to Northup av Ward 3

Right Side

Branch Av crosses

71 Berardinelli Nicola contractor
81 Liberatore Antonio laborer
Capobianco Pasquale carpenter
83 Cuillo Nicola operative

Ashton St crosses

105 Conti John stonecutter
109 Stone Charles machinist
Boscagli Gaetano operative
111 DeMarzio Benardino laborer
113 Tirano Alfred baker

Grafton St crosses

Left Side

8 O'Hara James F laborer

Branch Av crosses

68 Mallory Thomas laborer
Mallory Thomas L operative b
Mellory Edward A draftsman b
Shoemaker Harry E machinist
72 Harper Henry E boxmaker
Seddon William E mechanic
76 D'Loia Michele helper
Salerno Domenico barber
86 Howe William F jeweler

86 *Ashton St crosses*

110 Pender Joseph operative
Eveleth Fred D electrician
112 Rossi Maria Mrs

114 *Grafton St crosses*

116 Garvitte Ralf T operative
Prior John F machinist
120 Fitzsimmons Thomas blacksmith
Fitzsimmons Harry
Fitzsimmons Helen jeweler b
122 Barney Ellen widow
Barney Ernest H machinist
Shierson Maria widow b
Barney Edward W operative
132 Prete Anthony D carpenter
136 Vacant
140 Rossi Silvio jitney driver

Northup A crosses

METHYL from opp 922 Hope to opp 167 Lorimer av Ward 2

Right Side

37 Campbell Leonard H teacher
Franklin Rebecca O widow b
39 Guinness William H barber
41 Hambly Alton L R clerk
49 Driscoll Emmett J Lieut U S N
51 Nevin William H
53 Norton Andrew J
55 Allen Joseph P elastic braid mfr
57 Dean Harold M teacher

Left Side
18 Gumly George electrician
Martin Susan A widow b
20 Lane Ernest W salesman
32 Scott Edward overseer
Scott Anna F b
Scott Adell M nurse

MIANTONOMI COURT from 110 Federal Ward 9

Right Side
1 LaMoia Giovanni bootblack
Turcone Giuseppe carpenter
1rCaldarone Aquilino clerk
DiMeo Fiorindo jeweler

Left Side
4 Calise Raffaele elevator tender
Sarchione Saverio laborer

MICHIGAN AVENUE from New York av to Montgomery av Ward 6

Right Side
1 Heath Frank engineer
Indiana Av crosses
23 Walsh Lawrence b
Walsh Samuel H trav salesman
Ohio Av crosses
California Av crosses
Vermont Av crosses
Washington Av crosses
Massachusetts Av crosses
Alabama Av crosses
Mississippi Av crosses

MIDDLE from 17 Orange to 188 Union Ward 4

Left Side
14 *Dorrance St crosses*
20 Collateral Loan Co
28 Pascone Gaetano barber
36 Macreath Charles restaurant
38 *Eddy St crosses*

MIDDLETON from 633 Hartford av to Johnston line Ward 8

Right Side
11 Gooding Walter slasher
Smith Charles b
Stewart Edward A overseer
17 Ciolfo Amato rubberworker
19 Ciniero Pietro laborer
Barbara St crosses
115 *Grimwood St crosses*

Left Side
20 Corenti Tomaso laborer
60 *Barbara St crosses*
101 *Grimwood St crosses*

MILANO from Sedan to Smart Wd 3

Right Side
13 Meli Michele laborer

Left Side
12 Simone Rocco laborer

MILES AVENUE from 392 Lloyd av to 65 President av Ward 2

Right Side
25 Miles Av Garage

MILK from 383 Public to 26 Chester av Ward 5

Right Side
9 Robbins Burton J roundsman
Ramstrom Charles G laborer
11 Grady Walter J surveyor
19 Rogers Arthur P conductor
Johnson Elmer laborer
Lawson Rose widow
Bogman St crosses
21 King Bernard helper
Eastwood Charles machinist
25 Little Thomas H laborer
Little Andrew A
29 Trainor Michael F machinist
31 McLaughlin Frank polisher
33 Stott William E engineer
Birmingham William J laborer
Birmingham Margaret Mrs b
35 Mullen Sydney Mrs
37 Lee William F jeweler
41 Swenson Axel millwright
43 Deary Michael J laborer
Angly Gordon vulcanizer
Bood August nailmaker
45 Sundquist Lars carpenter
Nordland Alfred J carpenter
47 Anderson C Oscar carpenter
Owen Caroline clerk

Left Side
12 Richman Abraham fruit
14 Farley Peter laborer
Scanlon Timothy J machinist
18 Sullivan Mary widow
Bogman St crosses
34 Imperial Coal & Wood Co
40 Kehoe Margaret T Miss

MILL from 332 North Main to 47 Charles Ward 3

Right Side
23 Vacant
25 Vacant
27 Vacant
33 Pritsker Isaac dry goods
35 Rosenblatt Samuel glass
39 Silverstein Joseph remnants
45 Brooks Napoleon painter
Robinson Henry M pedler
00 Hose Co No 4
Bark St begins
47 Sorden Isaac furniture

MILLARD from 22 Nebraska to 127 Pavilion av Ward 6
19 Lee John foreman
23 Janson Oscar F toolmaker

MILLER AVENUE from opp 1254 Broad to Roger Williams Park Ward 6

Left Side
22 Sullivan John W tailor
24 Blink Charles W soft drinks

Miller Av—*Continued*

26 Reid William J organizer
28 Wall John J accountant
30 Stetson George L embroideries
32 Beardsley Edgar H salesman
34 Lamon George T advertising mgr
36 Whipple John D druggist
38 Hathaway George W bookkeeper
40 Gorton George W real estate
42 Potter Alexander grocer
44 Rocheleau M Flora Miss
46 Purves John V manager
48 Dyer Lewis B insurance
54 Parkin Winfred T fireman
Lucas Archie painter
56 Butman Howard E
62 Arnold Joseph A druggist
64 Sharp Emma widow
Sutcliffe Horace H at B & S
70 Blomen Gustaf carpenter
72 Bellin Frank H lawyer
Lewis Everett C
74 Hale Joshua B
76 Clifford Dora R teacher b
Clifford Patrick A steamfitter
Clifford Marion A teacher b
78 Gruetzner Louise Miss
Alley Edward W manager
80 Evans Sylvanus
90 Joyce Thomas W clothing
96 Hyman Haskel jobber
104 North John W inspector
North J Ivan clerk b
North Alvan B salesman
106 Joyce George L clothing
112 Ekniles L chiropractor
114 Rodgers Michael
116 Chappell Gertrude
118 Hardy Fred finisher
Magnus Max
120 Trant D Mark dentist
122 Walton Edward artist
Gerard Joseph M mfg jeweler
124 Rice Lonnie V clerk
Ross William D Mrs
126 Berry Winslow H mgr
130 Wilson Grafton M mechanic
132 Callaghan Thomas J secret service
142 Pride Albert E diecutter
144 Reynolds James J buyer
Powers Thomas J jeweler
192 Barker Edgar R mfg jeweler
Barker Harold R mfg jeweler

MINER from 152 Potter av to Mystic
Ward 6

Right Side

21 Kane Robert foreman
25 McKiernan Mary E widow
Dalton Thomas W motorman
29 Foley Frederick A salesman
31 Hyde John silversmith
McGarrahan Ellen Miss
37 Grant Thomas

Sayles St crosses

51 Glennon John J laborer
Tryon Irwin
55 Ainscough Thomas laborer
Franklin Frederick teamster
59 Lewis Frederick M electrician
69 Brennan Andrew J foreman

Oxford St crosses

91 Giles William J laborer
Pierce Frederick A helper
105 McLoughlin Farrell police
Hougrand Eugene E druggist

Left Side

12 Burns Mary J widow
McGann Michael driller
Kilmartin William at Gas Co
Grimley Howard driver
20 Trainor Bernard baker
Monahan John H laborer
Thompson Annie Mrs
Hall James laborer
30 Vacant
34 Bryson Howard
McGovern Mary A Miss
36 Mulvey Mary E Miss
Mulvey Catherine J Miss b
Johnson George F policeman
42 Moan John laborer
Dwyer Patrick J fireman

Sayles St crosses

58 Legg Frank laborer
62 Nelson Carl V polisher
Bowman Frank A teamster
64 Haskins Nathan C driver
Haskins Ernest L driver
66 Badger Charles H rubberworker
Chace Frank H
68 Smith Eugede L gasfitter
70 Sfayer Samuel

Oxford St crosses

90 Canning Nicholas woodworker
Wildina David A carpenter
92 Bagshaw Frank G toolmaker
100 Creamer Charles jeweler b
Creamer William F jeweler
102 Conley John H jeweler
Conley Thomas clerk b
104 Bailey Thomas J
106 Shaw William F chaser
108 Holmes Benjamin laborer
Brasnin James laborer
112 Knox Edward
Sherman Hilda widow

MITCHELL from 815 Broad to 42
Melrose Ward 6

Right Side

Niagara St crosses

41 Ladevece Charles R frame maker
43 Founds John motorman
45 Carter C Lilly Miss
47 Webster Harold P telegrapher
Webster Nellie T widow b
Webster Jessie A teacher b
51 Rogers Eliza J widow
Reiser Joseph A
55 Quinn Frank J chauffeur
Cawley James
59 Robbins Norman B laborer
61 Ramsden Ella F Mrs
Ramsden William A clerk b
Sweet Emerson D purch agt
Monroe Abby A widow b
Monroe Andrew B auto repairer b
67 Elkins Harry L clerk
69 Edelston Abraham

71 Speak Louisa widow
73 Cory William H jr driver
75 Wightman George machinist
Wightman Florence J manicure b
77 Kenyon William inspector
Kenyon William b
Kenyon Fred b

Hamilton St crosses

91 Briggs Oscar H contractor
93 Lyons John F police
Schofield Joseph helper
99 Stoddard Geo W machinist
Mansir Mary A widow
101 Mossman James R stockman
Murdock William, Gorham's
105 Lehman Max W baker
107 Webster Laura widow
109 Galligan John J foreman
111 Selby Esther widow
113 Steider William P clerk
Ryan Patrick J toolmaker
115 Macdonald Neil J police
117 Anderson Francois E salesman
119 Gormley Mary Miss
Skerry George jeweler
121 Arnold Wendell G at Gorham's
LaBel Alfred J auditor
123 Clinton Thomas J colorer
125 Hayden Luke P policeman
Burton Edward designer
127 Scull Charles V salesman
131 Pliner Max tailor
133 Robinson Benjamin F com trav
135 Blair Walter G at N E L Co
Little Norman B clerk

Left Side

18 Munroe Almira F widow
Clark Marion H b
Chester James clerk
26 Karl Joseph expressman
38 Fletcher Alice E widow
Fletcher Ralph K conductor b
Waterfall Frank lithographer
40 Pownell Blanche widow

Niagara St crosses

54 Brayton Eugene C foreman
58 Capron Catherine Mrs
62 Smith George S
Bell Raymond B cook
64 Nichols Ann A widow
Nichols John J engineer b
Poultney Thomas jeweler
74 Carroll John at B & S
Lindberg Edward
78 Gyllenberg Ivan A mfg jeweler

Hamilton St crosses

94 Morrarty Andrew J optical wkr
98 Lacis Jacob bottler
Bowditch William J clerk
102 Burdon George E Mrs
Dann Harold C police
106 Bowdish Ralph M manager
108 Chandler Edgar B machinist
Curran Joseph S engineer
110 McCaffrey John J police
Seaney Harley H driver
112 Tallman Walter H div engineer
118 Darcy Thomas E policeman
Hazard Amos W physical director
120 Ummer Fred instructor
124 Eclipse Food Specialty Co
126 Mowry Leslie F asst treas
128 Klemer Abraham dry goods
130 Fisher David A motorman
130r Scott Archibald A machinist
132 Connors Lawrence J
136 Atkins Grace E Miss

MOHAWK from 16 Arnold to 84 Transit Ward 1

Left Side

6 Cardosa Theotonio painter
8 Baptist John laborer

MOLLOY from 338 Academy av to opp 50 Rowan Ward 10

Right Side

Home Av crosses
Clematis St crosses
Lawn St crosses
00 cor Rowan, Digrado Bros garage

MONROE from 34 Lester to 12 Perkins Ward 7

Right Side

5 Timberlake Alice Mrs
Timberlake Sally Miss
Greene Wales janitor
7 Armstrong Alexander teamster

Left Side

4 McGinty Mary widow
McGinty James salesman b
Griffin Ephraim J teamster b
Griffin Albert E dyer b
6 Trainor Mary Mrs
Trainor Felix laborer b
Trainor John baker b
Battioli Joseph cook
8 Burgess Andrew A porter

MONTAGUE from 421 Hope to 188 Morris av Ward 2

Right Side

opp 16 *Brenton Av ends*
opp 44 *Boylston Av ends*

Left Side

00 Montague St School
12 Kimball Frederick B clerk
16 Kimball James C broker
Kimball Jessie M teacher b
28 White Herbert O silk mfr
44 Cooper Gerald
48 Baker Louis F manager
50 Kimball James M engineer

MONTCALM COURT from 56 Winter Ward 4

Right Side

5 Watson Sallie widow
9 Fairweather Solomon laborer
Butler Linnie Mrs
Robinson Susan Miss
15 Taylor M Rose Mrs
Holden Frank E porter
Elms Letitia widow

MONTGOMERY AVENUE from the bay crossing Broad at 1524 to the park Ward 6

Right Side

Maryland Av ends

165 Maker Ralph K toolmaker
171 Holbrook Thomas F clerk
173 Irons James A plumber
Granet Argot carpenter
175 Vacant
179 Thorp George W printer
181 Goodby John silversmith
Coleman James
185 Jacobson Charles A salesman
Jacobson Albert G salesman b
195 Bowen Oscar S electrician
197 Dwyer William J motorman
201 Duprey Raoul chauffeur
203 Gibbons Edward contractor
209 Wells Clarence L carpenter
217 Pillsbury Etta widow nurse
Pillsbury Avis student b
221 Sprague Charles F laborer
225 Albro Sylvanus P cabinetmaker
229 O'Rourke Patrick jeweler
O'Rourke Joseph P, b
O'Rourke William T buyer
231 Trow Fred salesman

Virginia Av ends

Montgomery av

251 Pearson Henry driver

Alabama Av ends

Broad St crosses

329 Simmons William H clerk
Phetteplace Walter B janitor b
333 Donahue Johanna Miss
Rymel William F bricklayer
339 Hollingsworth William A gardener
Giblin Joseph jeweler
343 Janvier Joseph blacksmith
349 Anderson Charles jeweler
351 Barnicoat Sydney oiler
Abbott Frederick I letter carrier

Cyr St ends

419 Miller David auto supplies

MONTICELLO from 4 Hassan to 15 Langdon Ward 3

Right Side

1 Ciuccio Rosario laborer
Cipolla Cesare
Cipolla Emilio weaver
Ricci Giovanni laborer
15 Cicerone Pasquale weaver
Trotta Frank laborer
Ricci Domenico operative
Mancini Antonio contractor
DiFelippo Antonio laborer
19 Romano Errico laborer
Salerno Pasquale laborer
Corio Carmino laborer
Ianetti Andreo laborer
Pisano Luigi laborer
21 Altieri Silvestre laborer
Melona Vito laborer
Rapone Tommaso laborer
Rapone Bartolomeo laborer
Testa Antonio laborer
33 Mosca Sisto shoemaker
McKendall Bennie laborer
Massaro Domenico laborer
41 Blessing Rosa
45 DiCesare Antonio teamster
49 Fascitelli Domenico A laborer
Callei Domenico laborer
Palumbo Sabatino laborer
Corsino Nicandro carpenter
53 Spadaro James barber
Integlio Carmino laborer
57 Nardolillo Giuseppe weaver
Palmesciani Emilio laborer

Left Side

8 Goglielmo Frank millwright
Bruno Domenico cobbler
10 Romano Sabiatino
Eicci Amato laborer
Magliocca Giuseppe machine opr
Romano Michele barber
Mutaratonio Giuseppe salesman
Matteo Vincenzo laborer
14 Bruno Luigi cobbler
Marino Domenico laborer
Pecozze Giovanni laborer
Burrelli Carmine laborer
Cataldi Antonio laborer
DeGregorio Michele laborer
24 Ciolli Francesco laborer
Parillo John A shoemaker
Guarino Rocco N laborer
26 DiCristafaro Pietro grocer
Pista Eduardo at B & S h
Diacutis Lorenzo laborer h
34 Cambio Gennaro laborer
DeCesare Domenico laborer
42 StAnn R C Parochial School
48 Mother Superior Augusta
StAnn Day Nursery
52 Mangione Salvatore laborer
Bucci Pietro street sweeper
Gerardi Giacomo machinist
Seneta Pasquale barber
Rigirio Antonio
Mosca Angelo laborer

Opper St crosses

70 Moretta Marco

MONTROSE from 18 Mount Pleasant to Erastus Ward 10

Right Side

13 Rondeau Alcidea baker
Belhumeur Arthur P blacksmith
15 Rondeau Alcida baker
51 Coates Gerald inspector
Deady Charles at B & S
53 Santantonio Pasquale tailor

Left Side

4 Marceau Amide weaver
Crane Matthew J stage hand
6 Allirie Henry, B & S
Belleisle Joseph T grocer
10 Crowe William W painter
12 Lafrenaye Stanislae carpenter
Garvin Sarah Mrs

MOORE from 703 Broad to 142 Bucklin Wards 5, 7

Right Side

7 Barker Herbert T dentist
Barker Herbert T Mrs music tchr

9 Manchester Willard Mrs
Manchester Helen L
Trescotte A Luzette b
11 Emmett Mary J widow
Martin Agly widow
13 Staples Warren broker
15 Allen Francis E clerk
17 Betts Elizabeth widow
Potter Agnes nurse b
25 Dunbar Clarence M gold plater
Dunbar Arthur B exporter
27 Lyons B Laura teacher
33 Almy Darwin pres
37 Bucklin Joseph clerk
41 Leonard Thos H real estate
43 Campbell John H wire mfr
Campbell A Louise b
45 Campbell George H mechanical engineer
47 Bratesman Fred H buyer
61 Vacant
63 Seaborne Harry W supt
65 Robinson Ephraim jeweler
Kwasha Israel driver
67 Drake Charles F auto supplies
69 Johnson Claus machinist
Martin Gertrude widow
Martin Harold machinist b
Toll Grace E bookkeeper b
71 Murphy Henry T dept mgr

Updike St crosses

73 Conley Mary A Mrs florist
Conley Anna F b
75 Hyman Morris clothing
Ridgway Margaret widow
77 Morrison Mary Mrs
Morrison Fred clerk b
Morrison Claire clerk b
Bacon E M widow
79 Loftus Mary widow
83 Fairman William clerk
Wight Henry G clerk
85 Remington Ella M
115 Newhall George H bank commissioner
121 Griffin Michael
125 Rose Isaac clothier
129 Chapman Elias H real estate

145 *Elmwood Av crosses*

Left Side

10 Eye George E laundryman
12 Cheney George H Mrs
Brown Amy A Mrs b
20 Foster Frederick L salesman
22 Levin Morris J soda water mfr
28 Bytovetski-Scott Dorothea Mrs
Matteson Eva L T teacher b
Bytovetski Pavel L music teacher
36 Wood Thomas B textile mfr
Fitzgerald Frederick W clerk
40 Babcock Mary A widow
46 Taber S Pomeroy bookkeeper
Aldrich Ida W b
50 Nock Alfred W inspector
Nock Ralph E clerk
52 Sawyer Alexander manager
Joyner Marie B nurse
54 Shortley Ulric H linotype opr
56 Hufnagle John F dyer
58 Hachfield Estelle M Mrs
Mullins Caroline L widow b
60 Gray Mary E widow
62 Lisker John soft drinks
66 Day William A clerk
Day Earl S rubber b
72 Gifford Ephraim plumber

Updike St crosses

76 Brenner William J train despatcher
Harrison George
80 Mathewson Daniel W harnessmkr
84 Hansen Charles E jeweler
Dehling Louise W dressmaker b
90 Smith Wilbur F foreman
Sherlock Martin laborer
118 Bunce George H Mrs
120 Fox Maurice L sec
124 Boyd Thomas Mrs
130 Valleau Jessie G

146 *Elmwood Av crosses*

MOORFIELD from 297 Pocasset av to Stanton Ward 8

Right Side

15 Laudati Nicoli soft drinks
17 Darezzo Vincenzo collector
21 Gianfrocco Francesco laborer
Campopiano Vincenzo driver
Campopiano Fra cesco soft drinks
25 Darezza Filomeno laborer
35 DeNotti Francesco laburer
DeSano Ermino tailor
39 Altobelli Francesco weaver
Cilano Giovanni B laborer
DeSano Louis weaver
Divozzi Tommaso laborer
41 Geremia Clemente laborer
Bascarilli Francesco shoemaker
45 Cangiano Victor Rev
49 StBartolomeo R C Church

Silver Lake Av crosses

63 Manfredi Angelo laborer
Darezzi Antonio spinner

Ethan St crosses

79 Pisaturo Domenico laborer
DeAngelis Francesco dressertender

Left Side

6 Criscione Giorgio maccaroni
18 Rampone Giuseppe painter
36 Lonardo Luigi laborer
DeBendetto Tommaso laborer
Petrucci Vincenzo laborer
40 Ursillo Giovanni laborer
Capece Sabatino laborer
48 Geremia Antonio laborer
Geremia Bartolomeo laborer
50 Iandetti Francesco laborer
Stafolone Filomeneo laborer
Iannetti Giovanni laburer
54 D'Arezza Vincenzo laborer
DeQuattro Michele laborer
Greco Pietro shoemaker

Silver Lake Av crosses

Ethan St crosses

00 Adamo Matteo teamster

MORGAN from 12 Rutherglen av to Cranston line Ward 7

Right Side

13 Krause Albert P
15 Mullen Arthur J painter

Left Side

10 Munroe John R clerk
Munroe Harold A conductor

MORRIS AVENUE from 70 Alumni av to 267 Rochambeau av Ward 2

Right Side

125 Sisson Willard S
141 Haskell Frederick A engraver
151 Vacant

Hazard Av begins

187 Blake Charles A sec
Blake Delia Mrs b
189 Noyes Katherine H widow
191 Coleman Prescott H
Coleman Prescott W b
193 James Richard L bookseller
Collingham Rose b
195 Gies George H jr salesman
197 Summer Morris jeweler
Tartok Clara widow b
199 King Robert H painter
201 McLane Henry G welder
203 McIntosh Wilna bookkeeper
McIntosh Belle widow
205 Dougherty Mary A widow
Dougherty Lillian T bookkeeper b
207 Abedon Harry fruit

Doyle Av crosses

221 Doran James A mfg jeweler
225 Doran Annie F widow
Doran Edith M b
Doran Joseph G jeweler b
Doran Nellie R bookkeeper b
Doran Frances A bookkeeper b
Doran Kathie M bookkeeper b
229 Morton James H clerk

Emeline St begins

247 Chaffee Frank E treas
263 Sarle O Perry civil engineer
Sarle Richard H jeweler
West Nelly widow b

Eames St begins

273 Franklin Charles A real estate
275 Cliff Maud widow
279 Brooks George cloth merchant
281 Gerber Isaac physician
285 King Alfred E accountant

Sessions St begins

399 Gately Mary widow
Gately James H clerk b
Gately Mary J bookkeeper b
Gately Annie M bookkeeper b
401 Drake Charles A contractor
Hunt Martha A widow b
Craven John
407 Conaty Catherine M Mrs
409 French Walter
Freeman Harold B insurance

Savoy St crosses

425 Lovett Patrick J horseshoer
427 Johnson Kenneth S
429 Dexter Louis I supt
431 McLeod Jennie Mrs Miss
Fraser Charles W real estate
433 Nelson Martina widow
435 Randall Howard W chief clerk Prov Gas Co

Sargent Av begins

441 Grant John A engineer
443 Lee Bertha T steno
453 Vacant
455 Donovan Jennie A widow
Anderson Olaf carpenter

Vassar Av begins

465 Cahir Thomas J laborer

Woodbury St begins

487 Walker Elizabeth M
497 Heltzen Charles L

Fosdyke St begins

507 Darling Walter A salesman
509 Froberg Peter cook

Left Side

100 Kenerson Wm H prof B U

Olney St crosses

124 Barstow J Palmer stove mfr
130 Austin Edward E agent
140 Bronson Walter C Prof B U
142 Batty Earl G cashier
150 Newell Arthur W cotton broker
170 Arnold Charles W mgr
Arnold Howard B b

Montague St ends

Doyle Av crosses

220 Seabury Elmer F vice president
228 Wiesel Nathan variety
228 Wiesel Morris pharmacist

Observatory Av ends

234 McKay Robert G
Leath Lizzie R Mrs b
236 McKay Walter H bookkeeper
242 Sheridan James E wool
Sheridan Thos E trav salesman b
Sheridan Edmund L clerk b
Sheridan Richard J clerk b
Joyce Annie widow b

Phillips St ends

248 Slocum Jeremiah F clerk
Slocum Mildred F steno b
254 Kelly Kate B widow
256 Binford Wesley W buyer
258 York Frederick W bookkeeper
260 Rhodes Waldo P accountant
264 Farrell Mary A Miss
McKenna Anne Miss b
266 Murphy John D jeweler
270 Howick Thomas
272 Brooks Annie F widow
Bevan Beatrice B
274 Rayner Frank H foreman

Cypress St ends

292 Parkinson James H pianos
Parkinson Robert W pianos b
296 Randall Arthur G physician
Randall Kate G widow
300 Zetlin Lenna widow
Zetlin Benjamin jeweler b

Larch St ends

Poplar St ends

312 Keach William F bookkeeper

Forest St ends

Whiting St ends

386 Sainsbury William F clerk
Slade Ida M widow rms

Fisher St ends

400 Sherman Zoheth W bookkeeper
Gifford Annie G dressmaker b

Savoy St crosses

430 Fraser George
432 Mortooth Charles, U S A
434 Trudeau Leo R salesman
436 Spooner Henry J

Lewis St ends

452 Smith Michael J janitor

Mayflower St ends

470 Holden Dana A dentist
472 Stafford William A toolmaker
Stafford Rebecca widow
Stafford Grace b
474 Brady Irving L salesman
476 Shaftoe Herbert B comptroller R I Co
478 Thacher Harold W attorney
480 Butman Alfred T mgr

Braman St ends

496 Fiske Jeremiah L foreman
502 Carter Carlton C salesman
506 Braman Edwin C
Braman Sarah I steno b

MORTON from 1319 Eddy to 1380 Broad Ward 6

Right Side

11 Halloran William baker
15 Carlisle Harlon M clerk
17 Towne Harry R plumber
Littler Annie A widow
19 Fowler Albert B W laborer
Eichenfeldt William J jeweler
19½ Kingston Charles G carpenter
27 Lally John mechanic
Mott Irving F motorman
29 Willmott Samuel carpenter

Left Side

10 McCann Arthur D conductor
12 Rogovus Joseph G jeweler
Gordon John motorman
14 Watson Marietta widow
Watson Henry B clerk b
Watson Augustus H painter b
18 Caldwell Raymond P electrician
Carpenter William letter carrier
20 Anderson Henry jeweler

MOSES BROWN from 50 S Angell to Angell Ward 1

Right Side

7 Walker W Howard architect
15 Wells Everett C real estate
21 Wayner Joseph C lunch

Left Side

10 Mansfield Frederick
16 Burnham Walter W assessor

MOULTON from 321 Westminster to 35 Maiden lane Ward 4

Right Side

9 Brooks Restaurant

Left Side

8 Vacant
12 rm 1 Vacant
rm 4 Deerlles Armand enameler
rm 4 Wilbur John A signpainter
14 Vacant

MOULTRIE COURT from 19 Barton Ward 8

Right Side

9 Feeney James J helper
15 Gray Frank L police
LaChapelle Arthur mech dentist
17 Ahearn Catherine widow
19 McLaughlin Sarah widow
19½ Armstrong Walter clerk
21 Grace James operative

Left Side

6 Tetreault Alfred W carpenter
Bacon John B laborer
10 Brannigan James J receiving clerk
McGauran Michael engineer
16 Wonsky Peter
Armitage Fred P machinist
20 Coyne Lawrence F laborer
Ross Louis watchman
24 Cox Michael fireman
Johnson Albert C painter

MOUNT AVENUE from Cole av junc Cypress to Grotto av Ward 2

Right Side

21 Kennedy Catherine widow
Kennedy Margaret L Miss
Kennedy Catherine b
Kennedy Jane b
Kennedy Anna E b
Kennedy M Henry patternmkr b

Slater Av crosses

Blackstone Boulevard crosses

Left Side

36 Vacant

Slater Av crosses

Blackstone Boulevard crosses

MOUNT HOPE AVENUE from 55 Locust to opposite 511 Hope Ward 2

Right Side

12 May Arthur L decorator
19 Shaw Russell H architect
21 Williams Charles insurance
27 Feltham Charles H tires
31 Booth Alexander L
39 Coplan Joseph L hardware

Alvy St ends

51 Rebert Charles E mgr
57 Clark Patrick J manager
63 Shein Edward woolens
67 Folger Clarence E, P F D
Briggs Elizabeth widow b
Briggs Byron W electrician b
71 McFarland Charles P com trav

Mount Hope Av—*Continued*

Left Side

24 Eckels George H principal
30 Flint Drusilla D widow
36 Lamson Solomon E salesman
Lamson Clinton B oil expert
44 Cohen Sol wall papers
48 Meister Paul R airbrake inspector
52 Hanaford William H salesman
54 Thomas W Scott mgr
60 Reis George H hosiery mfr
64 Rister John jeweler
68 Crowell Herbert A manager

MOUNT PLEASANT AVENUE from opp 938 Atwells av to junc Buena Vista and Longwood Avenues Ward 10

Right Side

23 Heaton Herbert weaver
O'Neil Mary widow
25 Malley Daniel inspector
Smith Charles G real estate
Smith Lillian

Fairmount Av crosses

55 Teolis Benj J auto repairs

Yale Av crosses

71 Houlihan Charles F painter
Glancy John F weaver b
Cloutier Dieudonne

Hendrick St crosses

Pomona Av crosses

93 Izzo Vincenzo baker
Izzo Domenico laborer

Chaucer St crosses

115 Lanoue Mary widow

Fairview St crosses

131 Donegan Lawrence at B & S
O'Connor Edmund
133 Reilly John B electrician

Dover St crosses

Beaufort St crosses

Roanoke St crosses

Belmont Av crosses

Left Side

12 Thompson John F watchman
14 Lessard Theodore
Giblin John motorman b
Tainsh Thomas blacksmith
18 Belleisle Joseph T grocer

Montrose St begins

24 Armstrong Arthur weaver
26 Kreusche Herman weaver
Kreusche Herman jr foreman
42 McQuillen James piper
Herrard Joseph O agent
44 McMannis Margherite dressmkr
McMannis John C engineer
44 *Fairmount Av crosses*

Yale Av crosses

66 Dennegan Jeremiah laborer
Olson Carl jeweler

Pomona Av crosses

100 Bushee Peter motorman
Deuso Peter weaver
102 Langhorn Catherine T widow
Langhorn Edmund R jr loomfixer

Chaucer St crosses

110 Smith George W dyer
116 Hargraves Helene clerk
Hargraves Henry toolmaker
118 Crooks William C ironworker

Fairview St crosses

122 McKay Susan A widow
130 Dwyer William J teller

Dover St crosses

000 cor Dover, H & L 9 Fire Station
000 cor Beaufort, George J West Grammar School

Beaufort St crosses

MOUNT VERNON from 80 Chester av to 35 Glenham Ward 5

Right Side

3 Reilly Johanna widow
Wagner Edward M lithographer
5 Lown Peter
7 Markoff A E watchmaker
9 Chase John W bookkeeper
Fenton George F die cutter
15 Pullen Louis S artist
Needham Ernest toolmaker
17 Murray William F police
19 Toomey William inspector
Gardner James driver
21 Powers John A compositor
25 Hunter Arthur H driver
Cleveland Frederick G adv agent
31 Higgins Frank P silversmith
Ryden Gustaf machinist
Tuite John T silversmith

Left Side

2 Athans William H mgr
4 Phillips Clarence F clerk
Phillips Dorothy M b
6 Anderson Charles A machinist
Anderson Axel H machinist
8 Mulcahey Howard F mechanical inspector
10 Pereira Albert carpenter
Crowninshield Clarence S stock clerk
12 Maguire John H police
24 Bazar Abraham waste paper, metals and ticket agent
28 McDonough Michael A mason
Smith Jennie E Miss
32 Mudge Edward C clerk
Mudge Harold C clerk
34 Mudge Harrison A collector
Thornton Ethel L music tchr b

MOUNTAIN from 33 Addie to opp 28 Bond Ward 4

Right Side

1 Young Men's Club
3 Bonellie Gennaro, R R laborer
3 *Bradford St crosses*
5 Lombarde Giuseppe laborer
DelBono Giuseppe porter
DelBono Giulio printer
DelRicco Louis baker

Cesaretti John musician
Cappatelle Giulio waiter
7 Scuncio Federico grocer
9 Buglio Antonio laborer
Mercurio Raffaelo laborer
11 Hendrickson Herman painter
Moscolino Orazio barber

Left Side

2 Maccarone Rose widow
Conley James plumber
2 *Newton St begins*
6 Imperial Y I Club
6 *Pequot St ends*

MOWRY from 491 Douglas av to 242 Admiral Ward 3

Right Side

15 Vitito Nicola at B & S
Volpiocello Francesco laborer
Manzona Tomasso jeweler
25 Liczzi Domenico shoemaker
27 Ward Charles
Morrison Peter carpenter
Mitchell Stephen H toolmaker
29 Sommer Christopher
35 Puleo Gaspero pedler

Left Side

22 Pezzulli Tomaso driver
Gregory Frank colorer
22 *Forsyth St ends*
24 Belt Sam dresser
Belt Joseph dresser
Cerruti Maggiorino dresser
30 Vacant
Coggeshall St begins

MOY from opp 30 Concannon to 910 Branch av Ward 3

Right Side

5 Robertson W Norman operative
7 Perkins Stephen jr polisher
29 Damico Arthur A barber
Henrietta ASt crosses
31 Henry Frank P weaver
Lyons Mary A b
35 Cunningham Patrick weaver

Left Side

2 Cristi Giuseppe laborer
6 Fogerty John E woolsorter
Riley Margaret F Mrs
McGaw Ella b
10 McNiff Peter foreman
28 Greene Wm H weaver
Dean Joseph H at B & S
Henrietta St crosses

MULBERRY from 15 Cherry to 146 Orms Ward 3

Right Side

19 Page Agnes B widow
25 Cunningham Catherine widow
27 Fisher Harry metals
Brownstein Samuel meat market
35 Scheck Joseph D buyer
Cohen Jacob N cornice worker
Common St crosses
45 Beckett Michael F constable
Burbage Mary E saleswoman b
45½ Darby David machinist
47 Fahey John J general manager
51 Thomas William H operative
Gatley James J laborer
55 Powers Ann widow
Powers Joseph at B & S
Burke John chauffeur b
Richards William J architect
61 Kempton Bridget widow
Connors James W, P F D
Kempton Wm H laborer b
Kempton Benj B, operative
McSoley James H, P O clerk b
McSoley Frank operative b

Left Side

14 Sheridan Patrick T watchman
McGunnigle William janitor b
McGunnigle William E brewery worker b
McGunnigle Walter J clerk b
16 Strasmich Charles F sales mgr
Greene Isaac pedler
Greene Harry conductor b
18 Lebeck William C purchasing agt
20 Whitty Richard F foreman
Sheppard Thomas H machinist
22 Prior Andrew A driver
Smith Ellen widow
Smith Mary stenographer b
28 Richard Eugene
Richard Eugene L baggageman
Garrett John F, U S N b
32 Reynolds James E clerk
Pollard Mary E widow
36 Crowell Alfred J driver
Tracy Julia J Mrs dressmaker
Common St crosses
50 Holbert Edwin M conductor
Rodinsky Max truck driver
52 McCaffrey Frank supt
54 Hirsch Edward real estate
Hirsch Harry H clerk

MURPHY from 327 Atwells av to 412 West Exchange Ward 9

Right Side

11 Fausto Gesualdo laborer
Natale Pasquale laborer
Lapolla Vito laborer
15 Mattorno Giuseppe laborer
Palozzoli Gaetano laborer
Spapello Antonio mill hand
23 DeAngelo Giulio laborer
Messina Vincenzo pedler
DiIorio Vincenzo laborer
23 *Spruce St crosses*
25 Iasa Rocco laborer
Coletta Bernardo jeweler
31 Ciarmello Raffaelo laborer
35 DeGregorio Giuliano laborer
37 Tortolani Antonio laborer
Cedar St crosses

Left Side

10 DeMaio Marco city laborer
Casalini Antonio laborer
14 Matani Antonio laborer
Caruso Pasquale weaver

Murphy—*Continued*

26 *Spruce St crosses*

30 Accardi Ottavio laborer
Morra Giuseppe laborer
Mosca Pasqualina widow

34 Perseco Francesco laborer
DiNucci Michele stone cutter
Tradbucco Antonio laborer

38 Meralo Carmine laborer
Broccoli Filippo laborer
Malotti Joseph laborer

38 *Cedar St crosses*

MURRAY from 758 Plainfield to 281 Pocasset av Ward 8

Right Side

19 Alvito Orlando laborer
23 Ciavardini Antonio laborer
33 Scorpio Salvatore laborer

Stanton St begins

71 Greco Filomeno laborer

Ethan St crosses

103 *Silver Lake Av begins*

121 Ilgliozzi Angelo laborer
Ciaramello Bartholomeo weaver
129 DiDonato Giuseppe tailor
135 Vacant
137 Coia Enrico jeweler
139 Verde Filomeno laborer

Left Side

22 *Nancy St ends*

86 DiMuccio Pasquale weaver
Baroni Vincenzo laborer

Sibyl St ends

Ethan St crosses

92 DiMuccio Antonetta widow
Santucci Carmino laborer
108 Scalabrini Day Nursery
000 StBartolomeo Parochial School
120 Renzi Bernardo laborer
Bianco Sisto laborer
124 Marocchi Angelo grocer
Campardella Giovanni laborer
126 Bianco J Battista laborer
Bianco Giuseppe laborer
136 Campopiano Girolano laborer
Ferligieri Raffaele laborer

184 *Sophia St crosses*

MUTUAL from 880 Eddy to Allen's av Ward 6

Right Side

3 Armstrong William H laborer
5 Nelson Charles driver
Schulz Adolph mason
Murnane James laborer
Gethins Harold J sign painter

Devine St crosses

Poe St crosses

Left Side

2 Bell Thomas meter inspector
Carpenter Clifford jitney driver
4 Duckworth Henry
Cone Julia Miss
Cone Margaret Miss
Reilly Rose Miss

MYRTLE from 434 Broad to 173 West Clifford Ward 5

Right Side

17 Brown Jennie

Pine St crosses

31 Vacant
37 Garage

Friendship St crosses

53 Homer Harry F jeweler

Left Side

2 Senft Annie Mrs card reader
Northup Frank chef
8 Taft Elizabeth A widow
Taft Lawrence H bookkeeper
12 Campbell Margaret Mrs
Garberg Henry J foreman b
16 Butler M E & M A Misses
O'Connell Margaret J widow
O'Connell Pierce J clerk b
18 McAlear John E supt

Pine St crosses

26 Pringle Anna widow
Pringle Viola M R tel opr
Houlihan Mary
Sharkey Charles electrician

Friendship St crosses

MYSTIC from 112 Miner to 492 Prairie av Ward 6

Right Side

17 Parmelee Percy R trucking
27 Hunt Charles H florist
33 Leavitt Julia E widow
Walker Lewis janitor
39 O'Connor William H optical worker

NAHANT from 602 Charles to Opper Ward 3

Right Side

19 DiCesare Pasquale laborer
Nastasi Pietro laborer
Anastazio Pietro laborer
Squetto Luisa widow
Folgo Giuseppe laborer
Rigamo Francesco laborer
Villucci Bennie laborer

Hassan St crosses

39 Fascia Eustachio operative
Sciotti Giuseppe laborer
DiBello Antonio laborer

Left Side

4 Aschittino Giuseppe barber
6 DiNapoli Paoli fireworks mfr
DiCesare Tommaso banker
8 Parillo Bennie barber

Hassan St crosses

NAPLES AVENUE from 553 Sharon westerly Ward 3

Right Side

21 Ferrente Carmine laborer
Ferrente Pasquale A metal wkr
35 Calijuro Fedele laborer
59 Desiro Antonio laborer
63 DiFerro Domenico operative
Calabro Philippo jeweler

71 Comparone Joseph laborer
Comparone Raffaelo laborer
75 Garzerra Domenico laborer
Procacino Antonio laborer
93 Camparone Fred laborer
Nero Nicola laborer
111 Michele Rose widow

Left Side

32 Nassa Angelo grocer
34 Nassa Angelo grocer
70 Calabro Santos laborer
90 DiSarro Paride laborer
DiSarro Raffaelo laborer b

NARRAGANSETT AVENUE from 112 Reservoir av to Margaret Ward 7

Right Side

169 Young James J electrician
171 Healy Thomas J caterer

Roger Williams Av crosses

189 Herlin A Nels bronze worker
191 Schale Magnus carpenter
195 Dean Henry R at Gorham's
197 Cottrell Earl A optical worker

Rounds Av begins

209 MacKenzie James silversmith
Tonge Helena C Mrs widow
215 Gardner William A electroplater
Barber Annie E widow
Barber Gladys M stenographer b
Stringer William b
Stringer Louis chaser b

Rutherglen Av begins

229 Olsen John carpenter
231 Carruthers James W at B & S
233 Adams William inspector
235 Stromwell Gustave H machinist

Margaret St crosses

Left Side

116 *Ardoene St begins*
000 Providence Body Co
136 *Robert St begins*
160 *Santiago St begins*

Roger Williams Av crosses

190 Isaksen Gotfried
192 Lang Annie widow
194 Till Thomas at Gorham's
196 Monsen Emil carpenter
208 Mulcahey Edward I jeweler
214 Williams S Penrose secretary
222 Westbury Clifford polisher
224 Duckworth William L
234 Place Elmer A motorman
236 Benson Harry L polisher
238 Greaves Harry
240 Lindvall Minnie widow

NASHUA from Cemetery to city line Ward 2

Right Side

3 Kee James motorman
Maher John J chauffeur
7 Lennon William H florist
Schooler Hazel widow
11 Codey Patrick J sign painter
Regan John H
13 Thompson John motorman
15 Connors Edward
17 Fernandez Joseph bleacher
19 Ward Thomas F bleacher

Frost St crosses

79 Eichner Fritz tallow h
99 Straight Chester F jeweler
Rison Herbert T weaver
101 Sieweck Perthold J lace weaver
Borden Herbert G night watchman
103 Sieweck Berthold F
105 Abel Carl butcher
Henderson Roy reedmaker

Caroline St ends

Matilda St crosses

179 Heron John laborer
Fiske E Frank motorman
Burns Clarence auto repairer
181 Seguin Joseph laborer
Seguin Arthur laborer
191 Provencher Eder widow
Fiske Walter R motorman

White St crosses

Left Side

14 Lees Henry mason
22 Greene Mary E widow
36 Houle Joseph H machinist
46 Vacant
48 Vacant
50 Vacant
52 Peck Emma T Mrs
Smith Daniel driver
54 Vincent Goldie widow
Phillips John carpenter
Phillips Anna B widow
O'Neil William conductor

Frost St crosses

56 Paoline Louis laborer
58 Zeppa Peter laborer
80 Hamblet William D hardener
Henry William
138 Parsons Oscar
140 Rogler Ernst J laceweaver
150 Stanley James horse dealer

Matilda St crosses

Powell St begins

White St crosses

NEBRASKA from opp 1062 Eddy to 110 Rugby Ward 6

Right Side

11 Walker William W machinist
11rDunsmore John machinist
17 Taylor Samuel machine opr
19 Borax Soap Mfg Co
Martin Lou M Mrs soap mfr h
Martin Everett E machinist h
21 Chapin Albert W carpenter
23 Aslin James jeweler
29 Nyberg Carl R jeweler
31 Murtagh Martin H steward
35 Vacant
37 Vacant

Left Side

20 Borland John machinist
South Horace rubberworker
22 Swan Herbert L jeweler

Millard Street begins

Nebraska—*Continued*

32 Stone Charles conductor
34 Hall Harry paperhanger
38 Anderson Aksel machinist
40 Vacant

NELSON from Pleasant Valley Parkway to Walton Wards 3, 10

Right Side

89 Green Mary widow
Hoyle Thomas molder
97 Barton George N
103 Halton Patrick T jeweler
105 O'Neill James F deputy collector
115 Fernald John A dentist
115 *Waban Av crosses*
129 Gilmore Bernard F supt
131 MacMullen Kenneth W reporter
Fitzpatrick Thomas E inspector
139 Dunbar Matthew F machinist
155 Irons William H at B & S
247 Rossi Rocco laborer

Left Side

108 Jarvie Robert H patternmaker
116 Riebe Bertram A stenographer
Waban Av crosses
152 Knott Joseph J foreman
160 Fisher Deering J dentist
Stanton John b
166 McLaughlin Edward B salesman
168 Wilson Edwin E foreman
288 Bevelacqua Pasquale laborer
Polia Giuseppe laborer

NEVILLE from 342 Niantic av to Calhoun av Ward 7

Right Side

11 Dube Eusebe E woodturner
15 Mackie John S bottler
00 near Niantic av, Am Enamel Co

NEWARK from 292 Valley to 21 Academy av Ward 10

Right Side

7 Cifelli Ernest window cleaner
Soretto Dominick laborer
9 Healey Michael fireman
Elgar Samuel laborer
11 Crugnale Vincenzo baker h
13 D'Iorio Peter laborer
17 D'Iorio Raphael laborer
19 Romano Michael
Bardella Dominic
23 Spaulding Catherine widow
Dipare Antonio
25 Loffreda Gilormo laborer
Martellini Paulina widow
31 Shields Annie Mrs
Sharafas Ronaldo
33 Sullivan Patrick J polisher
Diorio Luigi laborer
Allston St begins
39 Hunt Michael laborer
41 O'Brien Mary Miss
Dionezio Giovanne laborer
Bova Pasquale pedler
43 Iozzi Giovannie laborer
49 Gallo Giovanni rubberworker
Natale Pasquale coremaker
55 Armenian family
Sarino Dominick laborer
Vespia Domenico laborer
Cutler S. crosses
83 McCarron Charles H cable splicer
McCarron William J lineman b
Kerwin John lineman
Murphy Charles driver
95 Connors Elvira widow
Trainor Emmett G loomfixer
Trainor Joseph clerk b
97 LeClair Joseph weaver

Left Side

14 Sangiuliano Lorenzo machinist
16 Purnell Edward
Mahoney Kate widow
18 McCrudden John laborer
Rush Felix at B & S
34 Vacant
38 Miele Gemoro
Paolino Nicolo baker
Cutler St crosses
60 Corcoran William J laborer
Morrison Thomas W machinist b
62 Corcoran Michael steamfitter
64 Dion Joseph blacksmith
66 Logan Michael T janitor
Morris Bessie Miss
Higgins Mary M widow b
68 Henry Michael steamfitter
70 Leduc Mary widow
Leduc Arthur A operative b
76 Duffy Patrick
Damiano Cosimo laborer
Gazerro John B jeweler
76r Vacant
80 Walch Wm J police
82 Thompson Richard motorman
Prendergast Philip F bartender b
Conley Mary
86 Kelly John laborer
Armstrong Joseph jr bleacher b
Armstrong Patrick weaver b
Clark Henry M machinist
Armston William laborer
90 Dwyer William carpenter
Dwyer Mary A tel opr b
Dwyer Francis M salesman
Thacker Frederick operative
92 Greene Frank F conductor
94 Cash Anastasia widow

NEWBURY from 150 Langdon to the pond Ward 3

Left Side

16 Reynolds Edward J machinist
18 Duclos Albert J machinist
36 Gillheely James H operator
Steele Edward H ice dealer
38 Holden W Thomas dyer

South Main Market, New England Grocery and Olneyville Square Market are the Only Branch Stores we have in PROVIDENCE: Pawtucket Public Market, Pawtucket Square Market in PAWTUCKET. PROVIDENCE PUBLIC MARKET COMPANY

NEWCOMB from 304 Admiral to opp 518 Douglas av Ward 3

Right Side

1 Castronuovo Marie widow
Cimino Nicola polisher
5 Ricci Antonio opr
Foudarellio Paolo opr
9 Cilano Mary widow
Papertana Cataldo barber

Left Side

2 Roselli Gaetano laborer
Pate Carmine carpenter
4 Falvo Caesar laborer
DeGenzio Pampino laborer
Mancini Emelia stove polisher
10 Russo Giuseppe laborer
DiPasquale Giuseppe
14 Decemo Carl tailor

Coggeshall St crosses

18 O'Leary John belt fixer
00 Mandella Thomas salesman

NEW YORK AVENUE from Nevada av to 1304 Eddy Ward 6

Right Side

Fort Av begins

145 Webb Thomas H
147 Myers Frank G enameler
161 Everson Charles R clerk
163 Mackintosh Florence steno
169 Marsden Thomas E builder
171 Barker Howard F creditman

Tennessee Av ends

185 Whittaker John
193 Mycroft George T machinist
Mycroft George A druggist b
Mycroft Walter helper b
199 Clark Henry C G engraver
227 Simone Anthony variety

Allen's Av ends

Left Side

146 Smith Everett A finisher

Michigan Av begins

184 Stade Theodore C jeweler
198 Hamilton Walter N
200 Halton Edward J
202 Jencks Chester H accountant
204 Thorston Adolph M mariner
206 Messenger Norman A foreman
208 Frothingham Ralph
210 Bromley Harlan L
Flagg John M leather findings
212 Hinckley C Hervey clerk
214 Aldrich Horace E engraver b
Bayne George M mgr
216 Whitaker Sullivan B jeweler
228 Mayflower Store, George Bayne mgr

Maryland Av begins

230 Damon Eugene J mach
248 Lind James G foreman
250 Williams Lloyd P accountant
256 Richardson Loami D buyer
260 Barwick Fred C salesman
266 Kuhner William toolmaker
290 Heaton Joseph W baths
292 Birmingham Michael J gasfitter
294 Hayman Matthew tailor
296 Phillips Charles H supt
300 Wingand George J
302 McVay George W mariner
306 Gilmartin Peter F police

Virginia Av begins

314 Lee John H supt
316 McAvey Arthur S electrician
Wiesner Albert tool maker
324 Humphreys Jennie widow
326 Durfee Herbert
328 Clauberg August opr
McMahon Edward
330 Woodyard Charles mgr
332 Peden William A foreman
Demirjian Stephen H
334 Sharpe Frank N salesman
336 Berg John clerk
346 Reilley Matthew J mgr
346½ Adolph Anna B widow
348 Johnson Bessie widow
350 Coburn John dispatcher
356 Benson Alfred jeweler
358 DiNuccio Charles E real estate
366 Brodie Robert painter
374 Booth Evan mgr
378 Gates Frank E
380 Dowling William M asst supt
Riley John T
Edgecomb Mary nurse
382 Sheehan William T electroplater
386 Morrow Harry polisher
Bennett Florence E Mrs
388 Dorr Herman E captain
390 Snow George F machinist
396 Ballou Maria widow

NEWPORT from 143 Woodward road Ward 3

Right Side

19 Read Francis spinner
Read Florence A stitcher
25 Riley Edward asst clerk

Left Side

14 Connell Bernard E overseer
Connell Lionel R second hand
20 Slade Samuel E weaver
32 Cashman Charles W clerk

NEWTON from 2 Mountain av to 47 Federal Ward 4

Right Side

3 D'Ambro Soffia widow
D'Ambro Frank clerk
Capozzoli Stefano jeweler
Ressino Julian fireman
7 Simole Vincenzo laborer
Tommoselli Alfredo laborer
Simole Joseph, B & S
Paoletti Gaetano carpenter
Voccola Giuseppe bootblack
11 Mangiacapre Luciano painter
DiBenedetto Frank cigars
Manfredo Luigi jeweler

Atwells Av crosses

21 Meunier Loyala mgr
23 Manzolillo Giovanne carpenter
Manzolillo Vincenzo carpenter

Newton—*Continued*

25 Gentile Samuel jeweler
DiSarro Ernest jeweler
Gliottone Benjamin window cleaning
27 Lotito Ralph tailor
31 Zarzelli Lauretta widow
Gaurino Gaetano tailor
DiSarro Carlo laborer
Zarzelli Nicola cobbler
35 Ferrante Gaetano painter
Pannone Antonio laborer
Rossi Dominick molder
37 Cribare Antonio bootblack
Cribare Joseph clerk

Left Side

00 *Atwells Av crosses*
20 Canaipo Costanzo laborer
Lombardi Donato plumber
Meriagliori Nicolo janitor
Polichetti Joseph machinist
Molicca Mario laborer
Liquori Carmine polisher

NIAGARA from 50 Stanwood to Detroit av Ward 6

Right Side

25 Blaisdell Gilbert E operative
Blaisdell George R b
Sands William bookkeeper
27 Vose Clyde E machinist
29 Cushing Richard lineman
Fritsch Caroline Mrs
Fritsch William b
31 Lincoln Charles B printer

Potter Av crosses

51 Froberg John L janitor
53 Lindblom Chas tailor

Laura St crosses

65 Clarkson Thomas letter carrier
67 Keller Martin polisher
69 Dickinson Charles E
71 Pears Richard D silversmith
Pears Walter F b

Mitchell St crosses

81 Cole Joseph F manager
83 Leith Harvey I druggist
85 Slocum Lyman
87 Sweet Fred S bookkeeper
91 Downs Charles B jeweler
97 Cushman Laura widow b
Cushman Asa stone setter

Congress Av crosses

113 Milner Jesse T plumber
117 Gaynor John paper ruler
Gaynor Mary H teacher b

Ontario St crosses

121 Ritchie Frederick C com trav
123 Bennett Thomas H
131 Keenan William J plumbing supplies
133 Morse Malcolm W salesman

Lexington Av crosses

141 Hunter J Frank com trav
Vieth Carl V
143 Devlin Edgar L cashier
Dixon Homer P elec eng
147 Solothurman Bertha widow
Midwood Frederick clerk
149 Fox H Raymond asst sec
155 German Hall

Atlantic Av crosses

163 Luther Frederick B florist

Adelaide Av crosses
Lenox Av crosses
Sumter St crosses
Gallatin St crosses

251 Fisher Willis S teacher
257 Dunning Mark L

Warrington St crosses
Sackett St crosses

Left Side

28 Breen Maurice laborer
Littlefield Elias lumber
Dow Linwood E
32 Needham Florence A Mrs
Ennis James at Gorham's
36 Manson Fred A jeweler
Cleveland Ida L widow

Potter Av crosses
Laura St crosses
Mitchell St crosses

92 Benett E A & Co mfg jewelers

Congress Av crosses

00 cor Congress av Niagara Street Primary School

Ontario St crosses
Lexington Av crosses

150 Dunton M W Co
158 Chapman Frank mgr

Atlantic Ab crosses
Adelaide Av crosses
Lenox Av crosses
Sumter St crosses
Gallatin St crosses
Warrington St crosses
Sackett St crosses
Rodman St ends
Early St ends
Sassafras St ends

362 Nelson John E carpenter
364 Henriksen Arthur at Gorham's

Corinth St crosses

384 Pilblad Ivar auto repairer
Johnson Susan Mrs
386 Crafford George W machinist

NIANTIC AVENUE from 810 Cranston to 429 Reservoir av Ward 7

Left Side

18 Goodwin Frank L machinist
Mulligan William at Screw Co

Sampson Av ends

44 Morrish Roy A foreman
46 Duffy John M car repairer
48 Lemoi George C machinist
54 McWeeney Abbie widow

56 Strange Charles R motorman
Charnley Ashworth L elevatorman b
Mayberry John T
62 Kraemer Rudolph driver
Stone Gilbert G letter carrier
Morrish John molder

Burrington St crosses

74 Bernard Thomas P auto repairer
82 Else James driver
86 Cavanaugh James carpenter
Cavanaugh John M laborer b
Cummings John chaser
94 Gabbi Charles L laborer
Butterworth Alfred telephone repairer

Tyler St crosses

102 Vacant
104 Duffy James laborer
Paulhus Henry machinist
106 Pathe John at Gorham's
108 Morgan John laborer
Morgan John T carpenter b
Mullen Frank polisher b
110 Baker Herbert conductor
112 Cate Herbert T inspector
114 Cooke Wilfrid filemaker
Moorhouse George H carpenter
118 Marold George B tile layer
126 Riedel Frederick mason
Swanton Rose C widow
Wood William A jeweler
150 Gavigan Ann widow
Ratcliffe John at Gorham's
156 Dreher William brewer

Balch St ends

162 Brennan James H bleacher
164 Narkiewisz Frank laborer
188 Farrell Daniel F jr teamster
McDonald Mary Miss
194 Farrel Daniel F barrel dealer
204 Slavin Bernard laborer
Philbrook Mary Miss
206 Vacant

Akerman St ends

228 Quinn James J laborer
Karagavoorian Kerop, Gorham's

Binney St ends

240 Clayton William express
250 Clayton Alfred express

Dupont St ends

272 Hansen Olga widow
Duffy Frank chauffeur
Champlin John boxmaker
276 Haney Celista H widow
Dexter William F woodworker

Day St ends

Pinckney St begins

Donald St begins

Neville St begins

350 Opperman Fred coppersmith
350r Weigand John H
410 Rehacek Oouis weaver
Sudar John W tailor

Swanton St begins

Tobyhanna St begins

Togansett St begins

Westmore St crosses

Moulter St crosses

536 Starck Gertrude widow
Starck Albert C brakeman
570 Mullaney James S silversmith
578 Bailey William W machinist

Howe St begins

618 Deware George W helper

NICHOLS from 239 Charles to 72 Livingstone Ward 2

Right Side

Pettis St crosses

85 Abraham Bros distillery
87 Carmine Angelone grocer
91 Donnelly Joseph polisher
Donnelly Charles toolmaker
95 Vacant

Left Side

2 Samenok Samuel window cleaner
4 Stoddard Jesse E carpenter
8 Grace James J driver

Walling St begins

18 Piette Albert J timekeeper
Mathews Jane Mrs
20 Gallogly Patrick soft drinks
22 McKenna James T folder
24 Pocznyk Michael laborer
Scott Piotr blacksmith
26 Gaily David H laborer
Cull John J operative
30 Parker Mary V dressmaker
McCarten Patrick laborer
32 Lester John J fireman
34 Fournier Arthur E folder
36 Fellman Abraham blacksmith
Fellman Himan driver
Spector Samuel builder
Corrigan Bernard laborer
40 Healy John M laborer
44 Cahill John clerk
Cahill Mary A widow
Butler Leo A bookkeepre b
46 Brown John salseman
McElroy John H
48 Brady Peter machinist
Needham Patrick F operative
50 Crowell Simon machinist
Crowell Patrick inspector
O'Donnell Frank C machinist
52 Calin John second hand
Sheridan James H laborer
52½ Mulholland James laborer

Pettis St crosses

58 Mulvey Mary widow
60 Abraham Andrew distiller
84 Campbell J and M Misses
88 Dunn Rosanna widow
Donlon James grocer
88r Beatty Robert laborer
Lamey Daniel driver
92 Lyons John A inspector
Lamb Martin H b
Lamb Patrick J b
94 Grinnell Edwin watchman
Bannion William F driver
96 Thompson Henry laborer
Doris Agatha J widow

NINIGRET AVENUE from 810 Potter av to opp 515 Huntington av Wd 7

Right Side

20 Shanley Patrick laborer

Anthony Av crosses

39 David Sarah widow
43 Monroe William F jr laborer
Abrams William printer
47 Monnier Louise A Miss
Phillips Mary E Mrs b
53 Sullivan Timothy watchman

Left Side

10 Place Charles H machinist
12 Horton Ruth widow
20 Carlson Carl E dressertender
Mangano Tony taxi driver
24 Degnan John J brewery worker
Young George F steamfitter
28 Hatton Christopher bookkeeper
Mooney Leo operative

Anthony Av crosses

42 Smith William C porter
Jennings Samuel laborer
44 Smith Lucy A widow
48 Hoffman Arnold laborer
50 Keegan Thomas jeweler

NINTH from 1265 North Main to 962 Hope Ward 2

Right Side

33 Hayward Ralph L claim adjuster

Highland Av crosses

85 Larson Alban carpenter

Summit Av crosses

151 Driscoll Jeremiah J coremaker

Left Side

10 Evison Nancy J widow
Evison Alice A teacher b
Covill Frank A plumber
12 Kaveny Catherine widow
16 Raymond Frederick G yard brakeman
Allen Thomas A conductor
20 Alix Joseph restaurant
Grant Mary widow
28 McKenna Mary A widow
30 Fagan John H saelsman
40 McHugh Thomas fireman

Highland Av crosses

68 Bankert Clayton O fireman
70 James William I
Gearin Mary widow
Gearin Nora A stenographer b
Gearin Catherine T bookkeeper
72 Brady Edgar H salesman
Morrissey John T auto repairer b
74 Northup Charles H salesman
McCabey Elsie widow
LaRoe Anna M widow b
76 Meaden Catherine
78 Copeland Willian H clerk
Copeland Helen widow b
Croteau Isaie J carpenter
80 Taipe J Howard jeweler
82 Warren Frederick G emblems
Northup Frederick G mgr
90 Gray Joseph at Amer Screw Co
Gray James H trucking b
92 Randall Waldo E contractor

Summit Av crosses

000 Bertrand Paul E machinist
148 King Joseph F engineer

NISBET from opp 2 Rhode Island av to 12 Paterson Ward 1

Right Side

3 Putnam Helen C physician
7 Clegg Charles
9 Walsh Wilbur R mgr
11 Orr Irving F pres and treas
17 Morse Carlton D sales mgr
19 Snell Walter H prof at B U
39 MacLeod Norman D vice pres
41 Arnold John R inspector
43 Fullerton George supt
45 Elder LeRoy V salesman
47 Stafford James C mill engineer

Left Side

20 Vacant
36 Bullock Richmond B garage

NOLAN from 125 Bernon to 534 Chalkstone av Ward 3

Right Side

43 Gannon Annie widow
Prior Perry W baggagemaker
47 Hunt Henry H signal maintainer
51 Allsop John H machinist
Mann Robert J laborer

Wayne St ends

Left Side

48 Burgess Mary E widow
Johnson Peter laborer
52 Burke James M machinist
McLoughlin Margaret A widow
54 Vacant
62 O'Connell John J blacksmith's helper
Boyle Walter V capmaker
66 Rooney John B clerk
Flynn Thomas machinist
70 Belair George J machine painter
Manning Michael watchman

NORTH AVENUE from 941 Hope to city line Ward 2

Right Side

15 Day Edmund laborer
Day M Peter pressman
Day J Margaret bookkeeper b

NORTH COURT from 243 Canal to 441 Benefit Ward 4

Left Side

2 Cohen Saul M Supply Co cork
22 Hurd Anna Mrs

North Main St crosses

30 Furlong Apartments
apt 1 Birtwell William supt
Birtwell Belle J
Thornton Frederick H opr
apt 2 Wolenweber Frederick waiter
apt 3 Carkin Herbert Mrs
apt 4 Spencer Albert L baker
apt 5 Wrye Mary Mrs
apt 6 McGowan Jos A motorman

30 Burlong Apartments—Con
apt 7 Higgins John H brakeman
apt 8 McQuitty E S Mrs
apt 9 Sanborn George S foreman
apt 10 Ferguson Mary Miss
apt 11 Smith Dorothy private sec
apt 12 Banan Arthur F foreman
apt 13 Seymour Harriet
Seymour May
apt 14 Klien Frank P barber
apt 15 Moniz Manuel operative
apt 16 Miller Theodore
apt 17 Lerow Henry barber
apt 18 Burt Henry leather novelties
apt 19 Schedler Clarence bookkeeper
apt 20 Gee Dorothy saleslady
apt 21 Healey John
apt 22 White William H, N Y, N H & H R R
apt 23 Hitts Arthur
apt 24 Maguire P H brick layer
apt 25 Beecher Harry G elect
apt 26 Alexander G R optician
apt 27 Rumphrey Mildred Miss
apt 28 Soule Jean Radcliffe Mrs
apt 29 Knight George E engineer
apt 30 Vacant
apt 31 Morse Raymond
apt 32 Jordan Marcy Mrs
apt 33 Phillips Harry
apt 34 Robitaille A L collector
apt 35 Valcourt Napoleon J barber
apt 36 Raymond George
apt 37 Esposito Louis window dresser
apt 38 Hodge Allen J driver
34 Vacant
38 Saggerson Theresa Miss
38½ Rose Joseph shoes
42 Rowe Elizabeth widow
Dean Daniel
Sparks George W
Sweet Sadie N Mrs
Sanger Harry N painter
46 Gardiner Arthur I clerk
Deveny Michael J blacksmith
Sherman Margaret Mrs matron

NORTH DAVIS from 240 Chalkstone av to 7 Douglas av Ward 3

Right Side

7 Bromberg Benjamin rag pedler
Silverman Nathan cooper

Campbell Place begins

11 Bonei John carpenter
Sarcson Julius pedler
Sandler Eva widow
Langbert David window cleaner
Solomon Morris undrtkrs supplies
13 Cohen Philip h
Cohen Peter shoemaker
15 Narragansett Bag & Burlap Co
over 15 Adamovitz Adam at B & S
15r Wosko Alex opr
Grigolavitz Michael laborer
17 Feldman Morris
Wenckevicz Thomas, B & S
Kepkaski Sylvester laborer
19 Berger Max pedler
Chase Alexander pedler
Gersham Benjamin poultry
21 Rubin Samuel teamster
Carroll Mary L widow
Rubin Samuel express
25 Knowe William T draftsman
Zampel Charles brushmaker
Dimans Abraham pedler
27 Vacant
29 Rosenfield Myer jeweler
Albert Usher carpenter
31 Hopkins Ernest
Hoffman Sam pedler
33 Heler Abraham remnants
37 Bigunetz Morris baker
39 Kwitkin Morris baker

Left Side

6 Vacant
10 Cohen Mary Mrs
Oron Samuel junk pedler
Resnick Morris pedler
Bilskin Zilda Mrs
Jiblitski Abraham pedler
Zakas Harry pedler
12 Cohen Peter shoemaker
14 Cohen Peter shoemaker
Moran Joseph pedler
16 Bresner Harry laborer
16r Richter Max J milk dealer
18 Slattery Timothy E hairdresser
Mahar Mary J Miss
20 Feldman Harry blacksmith
Goldstein Rebecca widow
Cammors Philip tailor
22 Mannekofsky Samuel junk
26 Malamut Solomon painter
Chaffee Theodore pedler
Kitty Samuel pedler
Klodney William rubberworker
Costal Joseph laborer
Orenstein Josiah pedler
28 Gogun Kierol molder
Feldman Max rubberworker
Rodin Samuel, B & S
Berman Louis grocer
30 Gershman Louis poultry
Stone Israel pedler

Bulfinch St ends

38 McWeeney James janitor
Lease Harry, Screw Co

NORTH GROVE from 243 Smithfield av to Cemetery Wds 2, 3

Left Side

2 Patten Robert A laborer
Walkot F W contractor

NORTH MAIN from 16 Market square to city line Wards 1, 2, 3, 4

Right Side

1 R I School of Design
23 R I School of Design, West Hall
45 Tunnel News Service (at tunnel entrance)
00 Tunnel Entrance

Waterman St crosses

00 cor Waterman, First Baptist Ch
79 Calef Bros provisions

North Main—*Continued*

Thomas St begins

81 rm 2 Irrepressible Society
Gluckman Jacob upholsterer
83 Argenio Louis barber

Arsenal Lane begins

101 Brooks George B remnants
109 Providence Wholesale Drug Co
113 Ryan K M Mrs
117 American Locksmith Co
121 Chinese Laundry
Sin Sam laundry h
Southall Cassius J laborer h
Wallace William V real estate h
123 Remmer Nathan W hosiery
127 Roberge Achille lodginghouse
129 Knox & Ells cotton goods

Meeting St begins

141 Friends Meeting House
149 *South Court St begins*
155 Court House
Sixth District Court

North Court St crosses

163 Kapland Remnant Co
165 Hawkins Myron H provisions
167-169 Charren Max & Son dry goods
171-173 Feinstein A & Sons leather
179 Latt Max toys
181 Beauregard George H & Co asbestos goods
185 Galkin Rubin rooming house
187 Bocthkas Harry soft drinks

Cady St crosses

191 Kouffman & Lerner whol confectionery
193 Vacant
197 Vacant
199 North Main Street Vulcanizing Co
201 Sampson Press The printers
203 Mellinger Sam tailor
205 Northern Homestead
207 Perlman David roominghouse
209 Mahamad Ahmad barber
211 Chinese Laundry
217 Hassenfeld Bros cotton goods

Bowen St crosses

221 Reliable Upholstery Co
225 Garfinkel Israel lodginghouse
Gilroy James laborer
Christianson Neil shoemaker rms
227 Straus J W cotton remnants
229 Welch & McGreen plasterers

Howland St begins

235 American Yarn Co
237 Pokrass Robert
Waldorf House
243 Levye Joseph remnants
245 Levye Joseph
251 Tatro Donat barber
253 Port Simon tailor

Church St begins

265 StJohn's Episcopal Church
273 StJohn's Parish House
281 Faber Samuel cotton remnants
283 Gomes Manuel laborer
Hamilton Mary widow
Weatherhead Elias A
285 Hassan Ali wire worker
285r Vacant
287 Chinese Laundry
289 Andrews Manuel S barber
295 Richard E harnessmaker
297 Silverman Jacob painter
299 Luber Samuel barber
303 Sals Mills remnants
305-307 New England Mfg Co aprons
Friedman Rosalia Mrs midwife h
311 Cooper Victoria Mrs
Prout George L janitor
313 Alle Bros grocers
317 Hassan Hamid grocer
319 Verras George bootblack
321 Lopes John B barber
Johnson Mary Mrs
Wright William laborer

Star St begins

323 Kessler Joseph butter and cheese
325 Levy Louis dentist
Backrach David H rabbi
327 Kilbanoff David dry goods
329 Rothenberg Jacob V variety
335 Marks Maurice glass
337 Nelson John laborer
Waiters Eliza widow
Hanley John engineer
Adams Louis laborer
McCoy Henry laborer
Outler Nelson cook
339 Davis N butter and cheese
341 Jampolsky Israel market
343 Carter James H driver
Schwartz Louis shipper
Joseph Albert helper
Iskabich Stanley laborer
345 Vacant
351 Loeber Abraham baker
353 Pepper Jake clerk
355 Sacramental Wine Co
359r Vacant
363 Kloner Samuel baker
369 Goodman Bernard jobber
Brown Christopher laborer h
369½ Goodman Bernard jobber
371 Berman & Dressler grocers
373 Abraham Arnold butcher
Dozer James waiter
375 Rosenblatt Glass Co
377 Lipshitz Bessie widow
Lipshitz Norman H, U S A
379 Abrams Arnold A butcher
389 Gabrilovitz Abraham books
391 Gabrilovitz Abraham bookstore
391½ Fishman Morris butcher
393 Silva John laborer
Gates Adam tailor
395 Sapovitz Abraham real estate
Krasnoff Israel laborer
399 Fernandez Joseph grocer
401 Hechlar Max jobber
Johnson Edwin L laborer
411 Bander Harry leather
Kahnovsky Rebecca widow
413 Wine Jacob shoe repairer
413½ Bander Harry leather
417 Sutton Charles tailor
Cohen Morris laborer
419 Sutton Charles tailor
419½ Cuzman Louis plumber

423 Bilow David clothing
429 Modern Dye House
Norman Abraham tailor h
431 Modern Dye House
435 Vacant
437 Norman's Hall
447 Vacant

Benefit St begins

473 Bergers Andrew porter
Brannon Samuel W laborer
475 Temkin Noah & Sons grocers
481 MacKenzie George W
Dix Ernest laborer
485 Shorts Milton longshoreman
Strait George A laborer
487 Prisker Harry variety
Rosenblatt Samuel glass h
Adler Joseph pedler
Welles Jennie L Mrs dressmaker
489 Boylan James J soft drinks
Berger Michael laborer
Gomberg Jacob shoemaker

Olney St crosses

497 Grinsell Henry J soft drinks
499 Sanford Fred R laborer
Gregory Luther laborer
Mason William teamster
DeRocque Charles rms
501 Vacant
505 Greenstein Nathan B meat market
507 Greenstein Nathan B meat market
509 Burgess Henry S clerk
Burgess Benj W b
511 Sheiner Noah music teacher
Sheiner Simon grocer b
513 Smith Meyer E Rev
515 O'Neil John H laborer
527 Spooner Maria widow
Church Nana b
Ballou Charles A helper b
Comstock Frank b
Finlayson Robert auto repairer
Cady Albert b
529 Seitman Louis painter
531 Bleecher David coppersmith
535 vacant
537 Siebel Benjamin tailor
Armstrong Lavinia widow
539 Vacant
545 Goldstein Philip shoe repairer h
547 Lewis G A
553 Simons Henry variety
555 Simons Henry variety
Clark Clarence C

Hamilton Pl begins

000 cor Lippitt, Ch of The Redeemer

Lippitt St begins

581 Brody Samuel hay and grain
583 Brooks John R janitor
585 Means Charles & Co painters
589 Workmen's Circle Bakery
593 Workmen's Circle Bakery
601 Benson Adolph boardinghouse
Benson Emma C b
Conlon Stella Mrs r
Johnson Charles H r
Judge Felix r
McDonnell Herman r
Brown Thomas r
611 Girard Victor M millwright

Howell St begins

619 Green Jennie Mrs kitchen furnishings
Eagle Tea Co
627 Wax Saul conductor
Wilson Harriet Mrs
629 Brody Bros bakery
631 Harris Joseph S cook
631½ Rodman David grocery
633 Silva John laborer
Metts Benjamin D porter
Shapiro Isaac grocer
643 What Cheer Hall
645 Citizens Dry Goods Co

Flint St begins

647 Iacchei William tailor
649 Salisbury F A & Co newsdealers

Doyle Av begins

000 cor Doyle av, Hose 17
655 Coté E & Son painters
657 Hall Walter H laborer
Wright Louis machinist
659 Waters Bernard J coal and wood
661 Mulcahey Thomas soft drinks
663 Malloy William laborer
Larouch Charles rigger
665 Whitehead Ralph barber
669 Murphy John J chauffeur
Galleshaw Thomas E
671 Clancy & McKenna reg phar
675 Smith Sydney H dry goods
677 Gay Elmer B laundryman
Stuart George H engineer
679 Jewell Charles M fireman
Fanning Elizabeth A Mrs
681 Najarian George baker
685 Brissette Charles E market

Pleasant St begins

691 Vacant
695 Reardon Mary M Mrs
Flynn William F jeweler b
697 Angelone Carmine grocer
711 Richards George F chauffeur
Flynn John T laborer
Reardon William L carpenter
713 Mesyna William tailor
Caffrey Ann widow h
Caffrey Thomas jeweler b
Cassidy Charles baker
715 Vacant
717 Vacant
719 Vacant
721 Vacant
723 Chassey Napoleon N painter h
725 Vacant
729 Carbonneau Louis clerk
733 Carbonneau Cordelia Mrs dressmaker
Hanzel & Kushner confectioners

Jenkins St begins

743 Brick Harry shoemaker
745 The Great Atlantic and Pacific Tea Co
749 Vacant
751r Davis Viola widow
753 Clancy Catherine E widow
Glancy Daniel V carrier b
753 Langley Eli barber

North Main—*Continued*

753½ Old Twang Malt Co
755 Tartaglia Salvatore shoemaker
757 Carter Jesse C
Wilson Elizabeth Mrs
Formosino Cerio painter
759 Brown Moses T C painter
Jones John M laborer

Duncan Av begins

791 Shaw William E hardessmaker
793 Central Auto Parts Co secondhand automobiles
803 Underwood E E wheelwright

Cypress St crosses

821 Pelan Stella Mrs
O'Laughlin Bernard laborer
825 Ross Sarah grocer
827 Brooks Paul
LaCour Hazze
Perry William H cook
Goulcher Thomas
Pepin Joseph
831 Pantchoff Adam barber
833 Kinnard James soft drinks

Abbott St crosses

839 Vacant
841 O'Connor William A grocer
843 O'Connor William A grocer
845 Burns Construction Co
847 Lucacas John driver
849 Vitan Peter baker
849½ Hellenic Baking Co bakers
851 Shore Max grocery
Costakos Costa baker

Royal St begins

861 O'Connell Daniel J
O'Connell Daniel J jr clerk b
Healy Patrick machinist
865 McCaughey John A driver
Hanley May widow
Murphy James H driver

Grand View Av begins

873 Vacant
875 Ganelle Felix carpenter
MacRae John W auto repairer
877 Vacant
879 Gray Mary Miss
McGuire Peter lineman
881 O'Connor Walter polisher
O'Leary Esther widow b
McComb Mary widow
883 King Bridget widow
883r Spencer Mary L widow
Spencer Clayton A b
Allen Fred A machinist
895 McElroy Michael H sheriff
897 McElroy Patrick H soft drinks

Evergreen St begins

901 Brennan John E mason
Brennan J Fred mason b
Brennan Paul E salesman
903 Kindelan Bernard L at B & S
905 Vacant

York St begins

Woodbine St begins

929 Tanner Andrew J jeweler
931 Vacant
933 Kehoe Catharine T widow
Kehoe William G clerk b
Brennan Sarsh clerk b
Day Edmond salesman
935 Charles Annie E widow
Ross Charles H carpenter
Hutchinson Agnes
Hutchinson Mary
Goldsborough Geo E machinist

Lancaster St begins

951 Grocers Baking Co
953 Dexter John grocery

Rochambeau Av begins

957 Morris Phebe E Miss
Shiersin George farm laborer b
977 Richards John R granite

Armory St begins

1007 Armory of Mounted Commands

Stenton Av begins

1055 Herman E A machinist
Droz Carl H Prof music teacher b
Buegling William S painter
Buegling Bessie A steno b
1057 Blackman Samuel N adjt S A
1059 Adams Herbert E violin teacher
Carroll Victor V electrician

First St begins

1085 Buchanan Nellie widow
Kenney Walter jeweler
Kenney Joseph auto repairs
Kenney George salesman
Kenney Loretta clerk
McKenna Frank P plumber
1097 Tammany Rose Mrs
Tammany John J conductor b
Ensign Sarah widow b
Shine Rose widow
Murphy Alice widow b
Hipkins Joseph motorman

Second St begins

Third St begins

1119 Manley Charles R motorman
Blachstoff Arthur F mechanic
1121 Carroll Louis J barber

Fourth St begins

1155 Prestwich Walter T clerk
1157 Galligan Peter H police
Galligan Irene L phone opr
Byrne John C painter
1165 Clarke John J bricklayer
1167 Kiernan Charles C printer
Kiernan Charles A lawyer
1173 Duggan Charles A mason

Fifth St begins

1183 Stevenson James F helper
Mudderman Thomas
1183r Fuller J S & Son plumbers
1187 Emerson Manley E
Fuller Job S plumber
Fuller Adrian J dairy supplies
1191 Dussault Jerome B egg lighter
Bugbee S Lillian widow
Gould Jennie E widow
1195 Higgins Mary T Miss
King Cora B Miss b

Sixth St begins

1213 The Jewish Orphanage, Henry Woolf supt
1219 Alix Albert N lunch room
Ashfield J James porter
1221 Reilly James F clerk
Wall John A conductor
1223 Conway Daniel motorman

Seventh St begins

Eighth St begins

1253 Gearin John grocer
1255 Manley George L motorman
1257 Sullivan Timothy F at B & S
Sullivan Mabel A teacher piano

Ninth St begins

1271 Logee Edward J salesman
Rancourt John I riding master
Rancourt Mark P clerk
1277 Zuill Eva F widow
Swindell John E machinist b
Byrnes John J salesman
Byrnes William A conductor b
1283 Hall James E carpenter

Tenth St begins

1293 The Corner Grocery, George H Decker prop
1295 Alix Joseph & Co undertakers

Chace Av begins

1333 Greaton C H nursery
1335 Carty Bernard F salesman
Welch Adella F widow

Hillside Av begins

Left Side

4 Freedman Bros woolens
6 Vacant
8 Vacant
14 Union Lodging House
16 Frank D & Sons Co remnants

Drowne St ends

24 Pythian Temple
Stewart Bros Cotton Co
Rhodes J P Company cotton
Whitney Hartley & Co cotton
26 Hazard Cotton Co
28 Dore Henri gilder
National Aniline & Chemical Co Inc dye stuffs
Bliss T H real estate
30 Crosby F B shoes
32 Grand Union Tea Co

Amos St ends

34 Georgiu Bros confectionery
36 Harrington George H lodginghouse
38 Brandt Printing Co
40 Flagg & Simmons leather
42 Jensky Benjamin J cigars &c
46 Zakeotes & Constantonopolis bootblacks

Waterman St crosses

62 Munroe Walter L physician
64 rm 1 Gauther Leon D physician
rm 2 Auburn Co The novelties
rm 3 Quinn John M rain coats
rm 5 Chartier Mary Mrs
rm 7 Bell John pedler
rm 8 Leach John
rm 9 Newman Louis paper
rm 10 Rigney Main laborer
rm 11 Tamany John F carpenter
rm 12 Dove John laborer
rm 12½ Leary Arthur carpenter
66 Doane A S fish
68 Jefferds C H & Co provisions
72 Doyle Thomas F plumber
74 Devine W E dye stuffs
rm 2 Coffey Frank A catholic sup
rm 4 Primo Art Co
rm 6 Mulvey & Stratton tubing
rm 7 Spear J real estatel
rm 9 Vacant
rm 10 Reddington James H chair caning
rm 11 Hyde Mfg Co celluloid toys
rm 12 Providence Cutlery Co
76 Gardiner Henry G hardware
78 Spencer C H grocer

Steeple St ends

80 McQuenney Timothy soft drinks
82 Vacant
84 Pike John A restaurant

Blair Lane ends

90 Shore Samuel fruit

Elizabeth St begins

102 Congdon & Carpenter Co iron
110 **SCATTERGOOD A T CO** house furnishing goods—See front col page C

Throop St ends

118 Blazar Bros clothing

Hammett Lane ends

122 Feinstein Jacob shoe findings
126 Nahigian A A & A H trunks
128 Wayland Building
rm 1 Crescent Lace Mfg Co
rm 7 Whitaker-Fielding Co jewelers' findings
rm 10 New England Floor Planing & Surfacing Co
rm 11 Beck H & Co printers
rm 13 Hebrew Free Loan Assn
rm 15 Pruefer W H Co mfg jwlrs
rm 16 Gallagher J H & Co mfg jewelers
rm 19 Artistic Leather Novelty Co
rm 21 Rubin Abe toys
rm 23 Dalton Cigar Co cigar mfrs
rm 24 Fain Merchandise Co
rm 26 Miller F O & Co furniture
rm 27 Schwab William S felt brush mfr
rm 28 F & A M
rm 29 Mandalian Mfg Co purse tops
rm 32 G H P Mfg Co toolmakers
rm 33 Triangle Jewelry Co
rm 35 Universal Chain Co
136 Vacant

Lonsdale St ends

138 Gallo Frank barber
140 Boston Tailoring Co
142 Vacant
144 Lilly Gus wireworker
Nicholson Peter driver
Laughlin Robert carpenter
Macey Charles
Brail William driver
Brenner Bertha Mrs

North Main—*Continued*

146 Brennan John B newsdealer
148 Yediaros Thomas S bootblack
150 Wigfall A cigars and tobacco

Haymarket St ends

154 Dulgarian Bros men's furnishings
156 Hesman E boarding house
158 Proodian Dekran P & Son clocks

North Court St crosses

162 Turin Bakery Inc
164 Vacant

Crockett St ends

168 Shatkis Morris variety
168r Doherty William E steamfitter
170–172 Doyle Apartments
apt 1 Patt E S Mrs
McPhee Daniel variety
apt 2 Berk Nathan mgr
apt 3 Snell Charles W electrician
apt 4 Barbour Melvin A salesman
apt 5 Babbitt Jessie M hairdresser
apt 6 Anthony L E Mrs
Anthony Ada
apt 7 Findan Harry G jeweler
apt 8 Smith Ward B painter
apt 9 Cameron Henry. H elect
apt 10 Calder Elliott W curtain mfr
apt 11 O'Neil James F buyer
apt 12 Conley Mollie saleswoman
174 Crown Cloak Store
176 New York Hosiery Co
178 Galkin Rubin roominghouse
182 Standard Clothing Co
Ernstof Samuel H

Cady St crosses

196 Melvin E F soft drinks
198 Greer Josephine operative
200 Kuzirian K & Co fancy goods
204 Keljikian Co Inc clothing
210 Marcus Jos & Bros furniture
212

Bowen St crosses

216 Hassenfeld Brothers cotton goods
218 Lane Edward T laborer
224 Rabinovitz William clothing

Troy St ends

230 Metzger John reg pharmacist
234 Crown Clothing Co clothing

Alamo Lane ends

242 R I College of Pharmacy
246 George Tony bootblack
248 Guarantee Clothing Co
Brewster Frank S laborer
254 Shapiro Max

Church St crosses

256 Katz Mollie milliner
258 Silverstein Samuel
260 Kroll Joseph oil cloths
Kramer George printer
Fairweather Alfred machinist
262 Levin Sam tailor
264 Providence Clothing Co
266 Kroll Joseph oil cloths
268 Vacant
270 Vacant
272 Katz Bros confectionery
274 Coyne George lodginghouse
Cassidy William laborer rms
Leo John laborer rms
McTiernan Michael laborer rms
Dean Frederick operative rms
Shea William laborer
Laughlin John elevator tender rms
Keefe Frank laborer rms
Brady Arthur operative rms
276 Katz Bros confectionery

Lamb St begins

282 Pappas Charles shoe repairer
284 Salvo Sam barber
286 Green L I watch repairer
290 Vacant
294 Gray Bernice B watchmaker

Smith St begins

310 Shore Alexander soft drinks
312 Klibanoff David dry goods
Antono Mangell laborer
314 Podrat-Freedman Co woolens
316 Schwartz Harris boots and shoes
330 Glansman Philip & Co notions
332 Freeman Michael soft drinks

Mill St begins

358 Strashnick Louis conductor
360 Rosen Barnett dry goods
362 Miller Otto laborer
Luksnansky Sarah widow
Delgatto John operative
Glasglow Samuel pedler
364 Silver Lewis grocer
368 Berger Jacob provisions h
Luknowsky Aaron
370 National Cutlery Co
372 Finkelstein Isaac pedler
374 Hirsch Samuel jeweler
376 Basser Samuel grocer
Wasserman Bessie widow h
000 Ward Room
386 Greenberg Israel grocer h
388 Potter Florence N widow
390 Kaufman Lippi delicatessen
Gough Samuel laborer
Young David
Perkins Joseph laborer
392–394 Kimmel Samuel delicatessen
396 Robinson Julia widow
398–400 Cardoza Ambrose grocer
402 Shurman Hyman fish market
404–406 Fineman Jacob butcher
Slefkin Abraham rabbi h
414 Morino Oresto barber
Peterson Agnes widow h
Day Charles S painter h
416 Cohen Morris lunch room h
418 Cohen Rose dry goods
420 Ostrow Nathan foreman
Harrison Eli clerk
422 Amado Severene
424 Goldberg Harris crockery h
426 Jackson Peter laborer
428–430 Sackett Louis lighting fixtures
432 Parker Mary widow
434 Thompson James H driver
436 Epstein Hyman dry goods
438 Ostrow Hasse Mrs dry goods
440 Vacant
542 Gomes Isaac grocer

444 Gomberg Isador pedler
Waiters Joseph W laborer
450 Colvin Maria L variety
452 Chapelle Rosa widow
Clough Alva pedler
Smith William H B teamster
Sousa Joseph laborer
Whitehurst John C laborer
Sanford James K laborer
Soares Manuel laborer
White John
456 Poole Arthur driver
Johnson Martha A Miss
Jackson William F watchman
458 Earle Perfume Co

Stampers St begins

466 Lavett Jacob tailor
468 Atlantic Sheet Metal Works
470 Gerts Bros Hall
474 Brunn Nathan grocer h
476 Capuano Florindo shoe repairer
484 Pizzo Joseph barber
Misho Paul barber
Hiscox Georgiana Mrs b
488 McDonald Charles baker
Redfern Matthew
490 Pizzo Joseph barber
492 White Bros painters

Olney St crosses

504 N E Broom Co
508 Cole Benjamin operative
Bolden Dennis porter
512 Ginsberg Abraham pedler
Myers Abraham clerk b
512 Foster C B Mrs variety
516 Miles Michael laborer
Logan R Benjamin clerk
518 Vacant
520 Delerson Louis tinsmith
524 Johnson Lelia Mrs
528 Vacant

Stevens St ends

532 Vacant
534 Hall Jerry laborer
Brown Bessie widow
Rogers Thomas laborer
536 Muskowitz Isaac shoemaker
Gordon Isa pedler
538 Gordon Max pedler
Goodman Samuel pedler
546 Blackledge Samuel porter
552 Thomas Frances widow
Tucker Joseph B laborer
554 Hall William H elevatorman
556 Abelson Daniel extracts
562 Bader Isaac tailor
Lerner Harry baker h
Tomor Harry junk
564 Wax Pincus driver
Bader Isaac tailor
568 Vacant
570 Mistowsky Jacob pedler
572 Vacant
574 Vacant
576 Vacant
578 Riter David shoe repairer
588 Silverman Joseph grocer
590 Shapiro Morris grocery

Hewes St begins

000 cor Hewes, Asbury M E Church
608 Blazer Julius pedler
612 Blake David coal and wood
Jacobson David h
616 Jacobson David grocery
Strashnick Samuel clerk
616r Snyder Philip tailor
618 Krasnoff Morris grocer
618r Samuels Lewis jeweler
626 Kilberg Harry umbrellas h
Krasnoff Morris h
636 Manton Emily Miss
Manton George A b

Randall St ends

654 O'Hare's Pharmacy
658 Farr Daisy tel opr
Farr Charles H tailor
660 Tanner John F undertaker h
Galligan Bernard clerk
664 Weinberg Samuel tailor
666 Weinberg Samuel tailor
668 Burke Mary E widow
Bozouskas John molder
670 Conlon John M grocery
672 Pesatura Horace B barber
676 Riter Philip tailor
678 Connors John J machinist
678r Vacant
680 Vacant
682 Kenner Harris grocer
McDonough John T laborer
684 Kenner Harris grocer
690 American Fabric Co
692r Ideal Wet Wash Laundry
692 Hartnett Richard laborer
Robinson Henry V mechanic

Pettis St begins

698 Stevens Walter H grocer
702 Eagen John A mover
Sheldon Cora V widow
710 Nestor Michael J physician
712 Brown Louise variety
716 Lillibridge Byron J physician
716r Brown Robert F clerk
720 Vacant
722 Vacant
724 Cain William J plumber
728 Langley Eli barber
Cain William J plumber
Rummer Nathan W
734 Wilcox Augustus O janitor
736 Nicholson Thackray Co grocers
746 Potter Mary Miss
Potter Ferdinand
Potter George O clerk b
Coggeshall Emily Mrs b
748 Holbrook Raw Hide Co
752 Sullivan William F physician
Kiernan John laborer
758 Nacktrieb Ernst H jitney driver
Suter Adolph chauffeur

Cox Lane begins

766 McKenna Edward M physician
Abdo George laborer
770 Kallen Catherine Miss clerk
Peterson Albert motorman
772 Akers Joseph H physician
Walsh Robert A clerk h
772½ Killavey James J clerk
Dailey Arthur laborer

North Main—*Continued*

776 Liberty Garage
780 O'Connor John J dyer
Burke Michael folder

Livingston St begins

790 Leith Harvey I druggist

Branch Av begins

808 Bradford Frank toolmaker
Batcheller Carrie W Miss
812 Armour Robert blacksmith
Folsom Fred W sailmaker
814 Piette Albert J salesman
Gleason Mary Mrs
816 Vacant
824 **LANSING LUMBER CO**—See front edge of leaves and page 1018

Abbott St crosses

840 Burns John Granite Co
846 O'Connell Charles G baker
848 O'Connor James
852 Hoyt Thomas B laborer
Beveau Alfred toolmaker
854 Connors Richard soft drinks
Costakos George
858 Samoore Harry A garage
860 Ryan Anna E
Hackett William F blacksmith

Sexton St ends

000 North Burial Ground

Cemetery St begins

1072 Drummond Robert oil and gasoline
1074 Connors Annie J widow
1076 Drummond Robert oil and gasoline station
1084 Hazelton Charles I conductor
1086 Duggan Bridget widow
Mayor Ida A Mrs
1088 Joyal Joseph carpenter
1090 Barden Annie F Mrs
Barden Clyde L salesman
1092 Malcolm Elizabeth grocer

Frost St begins

1134 Raymond F fireman
1136 Adams William E Est grocers
1152 Fraser Frank E gateman Union sta
Brockhouse Joseph L musician
1156 Longworth James R painter
1158 O'Connor Mary A widow
O'Connor Gertrude R chief phone operator
O'Connor Henrietta bookkeeper
1162 Valiquette Rodrique contractor
Nelson Anna S widow
1164 Great Atlantic & Pacific Tea Co
1166 Chisholm Lorenzo G steamfitter
1168 Henderson Louis P F carpenter
Borden Frederick A lace weaver
1172 McLaughlin Thomas S guard
1174 Costello Catherine widow
Costello Martin T conductor b
Costello Mary L nurse b
Hughes Edward V collector
Murray Frank barber
1176 McCaughey Wilhelmina widow
1178 Kavanaugh Margaret widow
Bittighoffer Anthony baker
Durgan Thomas driver
1180 Henderson Sophia widow
1184 McCann Vincent L druggist
1186 McCann Vincent L druggist
McCann Joseph V printer
McCann Sarah A music teacher b

Caroline St begins

1226 Gowdey J A Reed & Harness Mfg Co The looms reeds and harness
1228 St Raymond R C Church

Matilda St begins

1250 Stanley William Estate stable
1254 Stanley William jr horsedealer
1256 Vacant
1279 Daly Thomas J auto supplies
1280 Daly Thomas J barber
1284–1286 Alix Joseph eatinghouse

White St begins

1304 R I Company car barn

NORTHUP AVENUE from Silver Spring to opp 10 Hall Ward 3

Right Side

9 Vacant
11 Vaughan Tobias boilermaker
13 Rotondo Frank laborer
17 Sheldone Salvatore operative
21 Meo Salvatore laborer
27 Mattis William clerk
Carosi Domenico laborer

Edwards St begins

Horton St begins

Vaughan St begins

75 Buccini Domenico laborer
Casey Jane Mrs widow
Tenerella Alfonso tailor

Malvern St begins

87 Ferri Anthony variety

Left Side

88 City Stone Crusher

Luna St ends

98 George Joseph pressman

NORWICH AVENUE from 51 Baxter to 802 Broad Ward 6

Right Side

5 Rogers Horace H clerk
Duhaime Albert, P F D
9 Primeau Oscar F auto repairer
Polk Robert jeweler
15 McKenna Walter H mfg jeweler
Hart Harry carpenter h
19 Snyder Enoch C painter
Dwyer Thomas J
23 Brody Louis A tinsmith
Mattison George clerk
27 Nelson Roy M iron worker
Broxup John watch repairer
31 Feeney Loretta
Feeney Joseph F driver
35 Bartie Samuel G clerk
37 Saunders Katherine M Mrs nurse
39 Yates George Y motorman
Mawby Archibald surgical appliances

41 Newell Carrie
43 Peck George F carpenter
Pratt May Mrs
47 Gonsolve Annie E widow
49 Young Herbert bookbinder
51 Ricker Walter jeweler
51½ Briggs Willard A steamfitter
53 Austin Harold H bookkeeper

Left Side

2 Moran James H furniture
Moran William J salesman b
4 Finnigan Dennis laborer
6 Longmuir Alex salesman
8 Lord Ralph H clerk
10 Lussier George A decorator
12 Gillard Robert J foreman
14 Wheeler Frank W manager
16 Higgins Mary widow
Higgins Francis student b
18 Camplin Charles E
Regan Thomas
20 Wilmarth Frank L mfg jeweler
24 Hargraves William A foreman
26 Vacant
28 Baird R Lindsay molder
30 Appleby William B master mariner
32 Sullivan John M
34 McLaughlin James C telegrapher
36 Gay Alonzo H Mrs
38 Grant Horace M mgr
40 Buffington Flora B widow
42 Lord Frank E patternmaker
Lawton Julia A widow
44 Bruen Garrett machinist
46 McCarthy Agnes J steno b
McCarthy Francis P chauffeur b
McCarthy Patrick J watchman
48 Sweeney Charles F
Gartland John F
50 Porter George at B & S

NORWOOD AVENUE from Roger Williams Park beyond Oakland cemetery to Cranston line Ward 6

Right Side

303 Moore Richard S

Left Side

330 Booth John W mfg jeweler
Gossip George mgr

NOYES AVENUE from 792 Potter av to 530 Huntington av Ward 7

Right Side

9 Staklum Annie widow
15 Kenney Michael H grocer
21 Howard Michael J laborer
Robarge Nelson chauffeur
27 Stewart Ellen widow
Martin Edward driver
Behm Frederick laborer
Pimble Alfred R electrician

Anthony Av crosses

35 Vacant
39 Fitzgerald Emma widow
43 Booth Flora widow
Cody James J cooper
47 Svehlik Florian molder
Horrocks George laborer

Left Side

10 Guilette Treffle J watchman
12 Finley Owen laborer
14 Miley Michael J teamster
16 Dolan John F laborer
20 Lyman Frank brakeman
Goldrick Mary E widow b

Anthony Av crosses

40 White Benjamin janitor
Griffin Matthew laborer
44 Markey Christopher H laborer
Mallett Henry laborer

OAK from 25 Parade to beyond Agnes Wards 7, 8

Right Side

23 Pantolode John salesman
25 Mezzarano Raphael
33 Vacant
35 Harris Fred R lumber
41 Baxter Mabel N jeweler
Baxter Catherine C teacher b
Baxter Ruth L clerk
41r Money Louis E operative
Moon Benjamin W electrician
Hall Thomas porter
45 Parker Fred mgr Eastern Distributing Station
45 Norton John F motorman
55 *Sycamore St crosses*
69 Gannon Mary V Miss
75 Johnson Stanley C clerk
O'Connor James E carriage builder
79 Cannon John ringmaker
O'Gara Mary widow
Gray George A jeweler
Hawkes J Grant mill supplies
Dickerson Isaac pork dealer
Corey William R
89 White Everett W bookkeeper
Burlingame Amanda G Mrs b
Shea Timothy C police
93 Gee Samuel sec
97 *Messer St crosses*
123 Thomas Abbie widow
129 Bryant Ella E Mrs
Cartwright Mary A widow
Donnelly Catharine widow
129r Furrie William watchman
Stubbs Charlotte A widow
Bowen Mary A widow
131 Cook James
Kelley Michael weaver
133 Rowan William F dressertender
Brown Mary Miss
Brady Matthew
135 Lenehan Ellen Miss
Gillmore James fireman
139 Kelly Philip weaver
Darby Mary Mrs
141 McCaffrey Mary widow
Ashcroft Edward O clerk
Groves Margaret F widow
Buchanan Laura Miss
143 Reilly Mary operative
Garvey James motorman
McNeal Peter fireman
145 Hackett Joseph P soft drinks
147 Peterson Charles laborer
Rusillewicz John

Oak—*Continued*

149 MaAvoy Delia widow
Daly Mary Mrs
151r Gilbert Mary Mrs
Bratchsneider Emma Mrs
153 O'Connor James A piper
San Souci Frank carpenter
155 Yezukewicz Frank iron molder
Callahan John weaver
159 Lally Charles L welder
161 David Rose widow
Doherty John machinist
165 Kasper Ida grocer h
Healey Frank buttonmaker
163 Gillis John J painter
Kaspar Jacob junk
167 Brennan Bridget boardinghouse
173 McCarron Charles E operative
O'Brien Maria Mrs
175 Vacant
177 Vacant
187 Gadbois Malvina M variety h
Blanchard William baker
Noel Deslandes baker
Gurdonis Frank machinist
Wikionisz Michat rubberworker

187 *Huntington Av crosses*

191 O'Brien Thomas F teamster
Goodwin Robert L tubing drawer
193 Fair Play Literary & Social Club
195 Denoncour Phillip
Denoncour Henry laborer
Gravelle Armand laborer

N Y, N H & H R R crosses

Troy St crosses

Agnes St crosses

287 Snowdon Worsted Mills Inc
291 Labonte John W clerk
Turcotte Adelard laborer

Left Side

12 Woods James J com trav
Fanning Joseph B clerk
12r McKenna Sarah widow
Radtke Otto A auto repairer
18 Barton Ansel E machinist
Smith Stephen J engineer
22 Cianciolo Joseph pedler
Campbell Francis A tailor
28 Farrell Irving carrier
Wallace Michael F experimenter
Caionne Gerourd
32 Muscente Antonio musician
Muscente Fausto engine turner
Perry Charles A machinist
38 Taylor Jennie E widow
Thornton Mary E widow
Caito Baptiste produce pedler
42 Rosite Daniel chauffeur
44 Caron Napoleon cloth inspector
56 The Way-Side Mission Assn Home for Old Ladies
Arnold Byron E

56 *Sycamore St crosses*

58 Fanning Michael J boilermaker
Guibault Alphonso operative
Flynn John J jeweler
64 Quinn James F
Quinn Mary J teacher b
Quinn Helena C bookkeeper b
Quinn Genevieve A steno b
Quinn Frances M teacher b
Quinn Regina M teacher
Clancy Anna T widow
Johnson S Maud teacher
Johnson Susan M widow b
Slattery Mary M dressmaker b
68 Hanley Annie widow
Morin Louis N meatcutter
74 McGowan Louis E fish market
McLellan John foreman
Sullivan Ellen and Margaret Misses
78 McGarry Thomas J carpenter
Michaud Joseph F slashertender

Palm St begins

84 Stockwell Etta O Miss
Matthews James H printer
90 Taylor Emily widow
94 Maloney Patrick J machinist
Wetherbee Edgar L salesman
100 Wheeler Emma G widow

Messer St crosses

106 Ashworth William H teamster
116 Glendinning William H folder
Peterson Archie C trainman
Ducharme Adeline M widow
Lemieux Hilda widow b
120 Daesen Ephraim B rubberworker
McCann Mary Miss rubberworker
122 Barnes Henry A weaver
124 Mahan William V lettercarrier
Hughes Anna E widow
126 Vacant
134 Rafferty Briny
McDonough John roofer
Brennan William driver
134½ Smith Frank B ironworker
136 Bermingham Catherine Miss
136r Brennan Michael J laborer
Moulton Eliza A Mrs
138 Paine Matilda widow
140 Rogers Annie Miss
Graves Philip jeweler
Cassidy Annie G widow
142 Shippee Adelaide widow
148 Mullaney Patrick blacksmith
Deshaies Mary widow
150 Ford Mary widow
McLaughlin William printer
McLaughlin Agnes M goldleafer
152 McCaffrey Frank laborer
Sullivan John J clerk
158 Balcom Jane Mrs
Murphy Edward laborer
McGovern Catherine widow
158r Vacant
160 Stack John P laborer
Jenkins William H helper
162 Veronneau Joseph E laborer
Mulligan John
164 Vacant
168 DesGranges Wilfred D grocer h
170 Hansey Sarah Mrs
Swethowic Edward rubberworker
Jackowitz John operative
174 Dube Thomas E laborer
Sugrue John P chauffeur
178 Burns Bennie colorer
Nectar Bottling Co

180 Regan Mary widow
Fallon James watchman
Fallon Mary dressmaker
184 Baker Henry
190 *Huntington Av crosses*
198 Carpenter John laborer
Carpenter John jr toolsetter
200 Fisher John J chauffeur
Kelly Henry S chauffeur
N Y N H & H R R crosses
216 Uskewicz John operative
Cainis Thomas operative
216r Jurgiewicz Rosa widow
Yewaska Edward rubberworker
222 Rogers Anthony laborer
Gowanczk Modja widow
Troy St crosses
Agnes St crosses
274 Olneyville Provision Co smoked meats
286 Gilkins Louisa widow
286r Smith Joseph chauffeur
Smith Frances widow
292 Golomboski Charles operative
Malewski Barnet operative

OAKDALE from Huxley av westerly Ward 3

3 McDonald Jeremiah S, P F D
Way Thomas L metal worker
5 Walsh James M janitor

OAKLAND AVENUE from 701 Chalkstone av to 98 Eaton Wards 3, 10

Right Side

47 Minahan William foreman
49 Noonan Jeremiah F ins agt
Nolan Patrick h
51 Boutelle Nial J fileworker
53 Ward Julia A widow
Gray John musician
67 *Smith St crosses*
77 Mathewson Warren H supt
83 LeLacheur Cyrus carpenter
Owen Mary J widow
Boyce Maria J Mrs
87 Nugent John J at B & S
Dobson Erwin J auto repairer
91 Gibson William G machinist
Newman John H B motorman
95 Bain Edward carpenter
Marshall J Blair clerk
97 Akeblad Jennings E inspector
99 Babb Louis stock clerk
MacMillan Daniel C jeweler
101 Carroll James H machinist
103 Prendergast Robert hardener
Lampson Walter H sta engineer
109 Crosby Roy machinist
Crosby Roy Mrs district nurse
111 Rooney Charles F mgr
Fanning Daniel clerk
113 Flint Harry H machinist
117 *Dickens St begins*
117 Fontaine Philip F conductor
141 *Sparrow St begins*
163 Miller Gustaf A watchman
O'Leary Thomas A machinist
165 Chandler Alfred clerk
165 *Chad Brown St crosses*
173 Machon Estelle widow
175 Wilson Charles F school janitor
177 Kinney Amelia A widow
179 Machon Herbert J carpenter h
189 *Dome St begins*
195 Oagerquist Sophia widow
Sullivan James J solderer
201 O'Neil William H blacksmith
Lovett Honora widow
Gallagher Edward machinist
205 Dixon James Y painter
209 Rowles Henry T salesman
Gold Hyman weaver
209 *Sweetbriar St begins*
221 Gilstein Isaac pedler
223 Levin Sam dry goods pedler
Bregman Eli grocer
231 William John W loco engineer
Lecht John confectioner
233 Kaufman Benjamin auto tops mfr
235 Pettingill Clifton watchmaker
237 Goldman James window cleaner
239 Goldstein Sam H yarns
Fletcher J William jr clerk
241 Davidson Marchant A machinist

Left Side

56 *Justice St ends*
62 McDonald Frank T master mech
64 McLaughlin Michael P tinsmith
Grout Bertha E widow
70 *Smith St crosses*
94 Green Frank E Mrs
96 Sullivan Sidney E teacher
102 Hancock Florence Mrs
104 Jordan Joseph A photographer
116 Parkinson Percival machinist
118 Hanson Walter B salesman
Duxberry William driver
120 Dowding Herbert G tailor
122 Smiley Richard W collector
Mercier Albert C machinist
124 Belcher Fred K bookkeeper
126 Diggins John J compositor
McCaffrey James F watchman
130 Place Arthur E loco engineer
132 Belshaw Edwin E master mechanic
Donovan Thomas R steamfitter
Chad Brown St crosses
172 O'Neil John J jeweler
180 Andrew Robert A car inspector
182 Currie Elliott A floor layer
Pierce George R foreman
188 Andrews George R dispatcher
220 Bernstein Abraham salesman
222 O'Donnell George E at B & S
Swartz Max ins agt
224 Field Horace meat
226 Taffa Isaac fruit pedler
228 The Mayflower Stores
232 Jordan Harmon P B Dr asst supt City Hospital
234 Silver Joseph sheet metals

OBSERVATORY AVENUE from 469 Hope to 230 Morris av Ward 2

Right Side

21 Walsh Catherine E widow

Left Side

12 Smith Edwin C mgr

OCEAN from 326 Public to 125 Byfield Ward 6

Right Side

1 Gilliese Mary E Miss
McManus Mary J Miss
3 Astrofski Abraham grocer
5 Resnick Max upholsterer
9 Salisbury James variety
11 Salisbury James variety
Salisbury Chester A clerk
Salisbury William J
11 *Saratoga St crosses*
15 Allen Henry C carpenter
17 Nelson Carl J auto repairer
Alsen Maria widow
19 Hasensprung Nathan prof
23 Govin Frank upholsterer
Sacks Pauline widow
25 Goff Annie S widow
Wallace Hannah widow b
29 Steinhoff Kathrina widow
Steinhoff William carpenter
33 Hunt Ella A widow
35 White Walter P machinist
39 Laselle Charles J janitor
Hendrickson Caroline widow
Treskett Addie L widow
45 Schmidt Nicholas
Holmquist Frederick jeweler
47 The Mayflower Stores
Porter Av crosses
55 Weiser Philip tailor
59 Lind Claus carpenter
Lind Henry clerk b
61 Fairbrother Fred A investigator
67 Williams John S Mrs
Williams George E painter b
69 Wall William J goldmelter
Horton Louis W Rev
71 Lorange Nathan tailor
Quirk Joseph machinist
75 Spigel Harry market
77 Spigel Harry market
79 Burgess Nora widow
Hunt Clarence S lithographer
81 Badiali Aldo chef
83 Marvel Alton C boxmaker
85 Creegan Peter stevedore
Creegan William L clerk b
93 Carpenter Christopher H at P O
99 Hurley John J machinist
Douglass Walter toolmaker
Sayles St crosses
101 Barclay Susan widow
Butler Annie widow
107 Giblin James J molder
111 Halton Edward electrician
Russell Lillian D widow
Statt James E second hand b
Rhodes Maria Miss
123 Creamer Edward F painter
Moan Thomas driver
133 Mathews Adrian Mrs widow
Oxford St crosses
137 Pine & Scott grocers
139 Wood Alice widow
139½ Smith Arthur D laborer
141 Blair Hugh C woodturner
Blair Robert woodturner b
145 Dittmar Bruno W baker
147 Dittmar Bruno W baker
Alexander Nelson J jeweler
151 Bornside Sarah Mrs
Bornside Harry B leather findings
159 McElroy James laborer
McElroy James jr painter b
McElroy Arthur laborer b
161 Drinan Mary A widow
167 Sweetser Albert E com trav
Hvisdendahl Jennie widow
169 Hammerle Henry C cornice mkr
171 Quinton James A auto repairing
179 Hicks Alice R dressmaker
Tinkham Albert F engineer
183 Cary Rudolpho F plumber h
South Providence Plumbing Co
000 cor Gallup, South Baptist church
193 *Gallup St crosses*
195 Waterfield John machinist
Jensen Harald helper
197 Jordan James E foreman
197½ Creegan Thomas E stevedore
199 Bennett Paul E master mariner
205 Vacant
205 *Colfax St crosses*
213 Olney Harriet F widow
215 Vacant
217 Wood Preston E variety
219 Leahy John ins agt
Gormley Henry A clerk
Gormley Celia b
Gormley Ella clerk b
221 Gormley Cecilia grocer
225 Hermanson Oscar B boilermaker
Roach John polisher
Roach Edward bleacher b
227 Tidd George
233 *Thurbers Av crosses*
Richardson St crosses
cor Richardson, Voting Booth
Logan Av crosses
Early St crosses
313 Vacant
315 Vacant
317 Vacant
Pavilion Av crosses

Left Side

10 Exley George A ring trav mkr
Exley Samuel H
Moore Effie T bookkeeper
Bartlett Joseph A salesman
Bartlett George W machinist
10 *Saratoga St crosses*
14 Dorsey Thomas, P F D
16 Walsh Luke P
Walsh Luke F agt
22 McGovern Michael laborer
Sammock Carl G baker
McGiffigan Annie widow
22 *Salisbury St ends*

30 Robinson Chandler B police
McCaffrey Elizabeth housekeeper
34 McCaffrey Hugh laborer
36 Johnson Hans G machinist
Vale Charles M
40 Anderson Charles jeweler
Dowling Thomas B foreman
42 Donelly John coremaker
46 Montague Herbert motorman
Buckley William toolmaker
Taylor Amy Mrs

46 *Potter Av crosses*

56 Taudvin Annie O widow
Boehne Oscar R refiner
62 Willis James T salesman
64 Willis Josephine widow

64 *Trask St ends*

76 Mulligan Emma widow
78 Curtis William A engineer
Curtis Joseph b

84 *Swan St ends*

90 Leary James E accountant
92 Paine Eliza E widow
Doyle Thomas F machinist
98 Greene P Joseph
Merriss Charles W clerk
Wrinn James

100 *Sayles St crosses*

102 Mills William laborer
Johnson Albert laborer
106 Kimball Frederick E jr toolmkr
Murphy Francis J fireman
110 Goddard Percival E conductor
114 Vacant
122 Kimbark Charles E engineer
124 Anderson Hattie widow
130 McKenna Jennie I teacher

134 *Oxford St crosses*

138 Strater Bernard E engraver
Kade Nellie Miss
142 Vacant
144 Prague Max
Primrose Hannah widow
146 Durand Desire tube filer
Gaffett Lewis N machinist
Lavalle Raymond clerk
150 Manning Mary
152 McCarthy James F foreman

152 *Ashmont St ends*

160 Hiscox Chas P carpet cleaner
162 Scott Albert J grocer
Boss Herbert A auto repairer

174 *Briggs St ends*

182 Smith Jane
Houston Charlotte
Conroy Dennis steamfitter b
Conroy Thomas laborer b
186 Hunt Benjamin J carpenter
Larson Bernard laborer
188 Macauley Bros plumbers
190 Conley Stephen M jeweler
Conley Joseph L clerk b
Conley John L conductor b
192 Macauley John H tinsmith
194 Murray Margaret teacher

194 *Gallup St crosses*

196 Null Augustus W baker
Johnson Amanda Miss
206 Baton William A watchman
Paine Howard A silversmith b

Colfax St crosses

210 Talty Patrick F lettercarrier
Talty Joseph A driver b
Talty Ellen J Mrs music tchr b
216 Barden Albert A bookkeeper
Atwood Ida F B widow
224 Jones Ernest J fireman
228 Morey Henry A mgr
Grinnell Roy E conductor
230 Thrasher Scott W motorman

234 *Thurbers Av crosses*

260 Kelly John real estate

Richardson St crosses

282 Morris Mary A widow
Morris John J jeweler b
284 Veeh Matthew W plumber
286 Gabrielson John machinist

Logan Av crosses

300 Gerry Benjamin tel opr

Early St crosses

Pavilion Av crosses

336 Jenkins Hilda C widow
342 Casey Thomas P jeweler
344 Casey Thomas jeweler
Casey Edward I jeweler

O'CONNELL from Allen's av to 784 Eddy Ward 6

Right Side

Poe St crosses

135 Bannon Patrick stove repairer
Roche Patrick teamster
137 Hughes Edward F flyman Majestic Theatre
155 Lord Edmond laborer
159 Curley Margaret machine opr
Gilooly Francis S laborer
Deary John P driver
167 Hague Emma widow
Kirtland John rubberworker
O'Neil Jeremiah J painter
171 McKenna Katherine widow
Reid Vernon D machinist
175 Vacant
179 Hall Joshua hostler
181 Vacant
183 Vacant
187 Anderson Clarence washer
Anderson Andrew M laborer
Anderson Fritz fireman
191 Locke Hattie housekeeper
Kauff Paul laborer
Johnson Albert laborer
193 MacDonahue Katherine machine opr
Hart Maggie housekeeper
195 Vacant

Left Side

110 StLawrence Peter carpenter
Connolley James carpenter
110rHenry Mary E housekeeper

Poe St crosses

136 Trolle Herluf music teacher
O'Neill William F jeweler
000 Stable J M Anderson prop
152 Godfrey James H stevedore

O'Connell—*Continued*

184 Vescera Celestina baker
Flamini Antonio laborer
Rivers Walter teamer
Deignan Patrick
194 Burns Matthew molder
Lane Walter F pedler
Dion William J pedler
194 Vice Joe laborer
198 Wendes Sabino laborer
Guertin Victor E machinist
200 Delaney John F laborer
Cooney Charles W shipping clerk

OCTAVIA from Sisson westerly Ward 10

Right Side

1 Valessi Ernest laborer
Valessi Pasqua widow
Ciutti Antonio laborer
Rainone Carlo laborer
3 Valessi Emelio laborer
Fracassa Andrea laborer
9 Dandrea Joseph weaver
Parsanti Armando laborer

Left Side

6 Gesualdi Peter farmer
8 Sasso Louis laborer

OGDEN from opp 900 Hope to 142 Lorimer av Ward 2

Right Side

15 Besser Earl A real estate
17 Martin Lewis E paying teller
21 Thornley Chester E salesman
23 Grant Walter S treas and mgr
59 Cheney Herbert M electrician
65 Cheney William J patternmaker
Cheney Elizabeth R widow b

Left Side

16 Heidt George J sec B U
18 Stevens David A salesman
22 Tingley Xenophon D
28 Warner Anna M accountant
Warner Bessie S teacher b
30 Rich Edward A paying teller
Patt Margaret widow
52 Cummings Howard N
54 Adams Fred E salesman
Adams Harold F machinist b
Adams Lurena G buyer b
68 White John R supt
70 Gregory Aurelio toolmaker

OHIO AVENUE from Providence river to opp 1343 Eddy Ward 6

Right Side

85 *Michigan Av crosses*
87 Bradshaw John E plumber
93 Spaid J Merl braids
103 Mathison Neil buyer
105 Grant James W at B & S
109 Crocker Abbie B widow
115 French Albert R lithographer
119 Wilson Alfred lawyer
133 Tabor J A salesman
Gilbert Louis barber
135 MacNally Thomas G jeweler
137 Norton Roger H J salesman
141 Gerber Herman machinist
149 Ashley Rufus M elevatorman
Ashley Wm M jeweler b
151 Evison William E salesman

Maryland Av crosses

155 Oates Walter E reg pharmacist
157 Allanby Charles A polisher
Ostby Christian A draftsman
Arvidson Sigfried L
163 Barton Everett A jeweler
167 Drew Henrietta S Mrs
175 Whipple Frank B motorman
177 Anderson John A carpenter
Cook Ida E Mrs
179 Guy Charles H toolmaker
193 Goudailler Victor T clerk
195 Kellerman Samuel
197 Matteson E Francis jeweler
Axelson William laborer
201 Campbell Augustus F carpenter
Campbell Augustus F jr mach b
Erickson Warren driver b
207 Goozey Charles A jeweler
213 Scott Ernest plumber
215 Macklin Alfred W engraver
217 Rock John clerk
223 Fischer Sigmund mfg jeweler
233 Frost Walter V editor
Frost Harry B publisher

Virginia Av crosses

239 Frank Chas A meat inspector
Ultsch Mary A widow b
241 Alger Howard N grocer
Calin Aaron paper hanger
243 Sanborn Harry jeweler
Small George A Mrs
247 Chase Albert A contractor
251 Brandt Harry C jeweler
259 Sampson James A tinsmith
265 Scott Henry B druggist
269 Poyton Carlton J electro plater
271 Morton Francis H jr, P F D
281 Blaisdell Carroll H accountant
289 Morse Charles H tobacco and cigars
295 Pomeroy Florence R Mrs
301 Norman Isabelle widow
303 Setchell George E clerk
Rich Belle M teacher
305 Holdredge Charles clerk
309 Winslow Walter I silversmith
317 Gordon Alex engineer
319 Bowder George A jeweler
Snider Charles carpenter
321 Berube Napoleon auto mech

Left Side

Michigan Av crosses

88 Carbon Michael J insp plumbing
104 Frost W Louis lawyer
108 Edson Nelson H mgr
112 Hazard Charles S supt
118 Shaw Harold V diecutter
120 Andrews Arthur L wiredrawer
122 Whitney Harold W armature winder
Gray Walter E jeweler
124 Swanton Harold
126 Cady Stanley G mgr

130 Eighme Frank mgr
134 McAvoy John B clerk
McAvoy Harry salesman b
136 Bliss Arthur D clerk
140 Rogers Willis F salesman
Murphy James b
144 Barton William H toolmaker
148 Gendreau Edouard grocer

Maryland Av crosses

160 Oates Walter E
162 Wood Luella T widow
164 Turner Harold R toolmaker
168 Armitage George H
170 Lawler Mary widow
180 Schweitzer Adolf jeweler
Schweitzer Gustav A jewelers' findings b
186 Randall Fred A janitor
192 Cowell Harry O furniture
194 Colburn Clinton E supt
Colburn Jennie M teacher
196 McKay Geo S silversmith
McKay Robert W machinist b
McKay James D teamster b
198 Quist John W machinist
200 Dumont Arthur W foreman
Martin Royland
202 Tarring George jr molder
204 Hodgson Joseph H
Wakefield Julia widow
206 Mitchell William E clerk
208 Boutelle Benjamin
210 Lockwood Myron J salesman
212 Warnock Joseph F fireman
Fulton Robert R mgr
214 Jenks Samuel A pur agent
216 Pilblad Peter V
220 Woodbury Homer C
222 Fraser Isaac A garage
232 White Frank
234 Mulvey Michael police
236 Kiernan John J police
238 Vacant

Virginia Av crosses

242 Tooher William H clerk
246 Allen John V
262 Bruning George L engineer
264 Thacher Franklin C bookkeeper
266 Thacher Abbie M widow
Thacher Henry N clerk b
Page Mary E widow
268 Cressey Herbert
272 Nickerson Juliette W Mrs
Mowry Charles A foreman
280 Cooper Thomas H millwright
290 McKay Kenneth K furniture
292 Potter William P station agt
Offer Warren L bank examiner b
302 Griffing Henry L steamfitter
306 Eddy David P jeweler
Eddy Sophie music teacher b
316 Olsen Nils clerk
Olsen Albert V stonesetter b
320 Vacant

OKIE from 18 Calais Ward 4

Right Side

25 Candon Patrick at B & S

OLDHAM from 107 Plain to Beacon av Ward 5

Right Side

9 Guncheon Thomas L jeweler
Guncheon Wm E jeweler
11 Lyons John F electrician
Keller Frank clerk
15 Conway James at Gas Works
17 Lavery John laborer
Lemieux Joseph carpenter
19 Healey Matthew J mgr
21 Coakley James L clerk
O'Donnell John V toolmaker
23 Gallagher Mary E widow
25 Brotherton Theodore machinist
O'Connell Sadie Miss
27 Raftery Thomas J refiner
29 Folgar Frank B jeweler
Quinn Mary widow
McVenner Edward teamster
31 Purcell William machinist
33 Helquist Christina widow
Salisbury Earle C salesman
35 Mardigian Garabed dry goods
37 Young Arthur E jeweler
Lavin Mary widow
39 Snell Nellie R widow
Reavey Fred J machinist
McCann William engineer
41 Brady Ann widow
43 Sullivan William H Capt master mariner
Greenwood John periodicals
45 Stainton William J cashier

Left Side

18 Poland James J stove molder
Hyatt Bertha at Gorham's
Millard Charles machinist
20 Kramer Joseph clerk
McAllister William E jeweler
22 McManus Ann widow
24 Hardy Mary A widow
26 Kraemer Augustus F jeweler
Nelson Matilda widow
28 Davis George H fireman
Spooner Harold G dentist
Waite William C steamfitter
34 Schleicher Edward E foreman
36 Downing David G polisher
Redden Martin blacksmith
38 Oden Axel tailor
40 Stream John F carpenter
Boston Arthur W druggist
42 Marriman Michael J clerk
Foley Patrick J clerk
44 Flynn Nellie widow
Greenwood Ernest F baggage-master
46 Russell Sarah A Miss
Russell Edward F cashier
Russell Richard J stove mounter
Russell John F printer
Cox James printer
48 Nelson John machinist

OLIVE from 51 Prospect to 246 Thayer Ward 1

Right Side

71 Barry Bernard J janitor
73 Boar's Head Grocery
75 Young Marian A Mrs art goods

Olive—*Cortinued*

Left Side

6 Foster Louis T
8 Richmond Charles T supt
12 Smith Nathaniel W lawyer
14 Hilton Howard K Mrs
20 Shelter for Colored Children
Paige Ida M matron

Brown St crosses

34 Barrows Edwin E pres
36 Hoppin Charles A treas
38 Barrows Edwin Mrs
Barrows Mary T b
40 Vacant
42 Wright William
44 Day Harriet A B Mrs
Day Harwood B garage b
Saunders Nora F Miss
46 Washburn Sarah Rhodes Mrs
48 Roberts Boyle T supt
50 Robinson Jack A Mrs
Robinson Harriet F teacher b
52 Murray Mary A Miss
Murray Amy F Mrs
Murray Sarah F
54 Fisher Sadie M
King Ellen
55 Guild Janet B Mrs
56 Bush Natalie Miss
58 Carpenter Sarah M Mrs
Carpenter Charles E machinist b
Carpenter Catherine M tel opr b
60 Olive St Garage
72 Bushee Elmer E grocer
Esty Irving P auto repairer b
74 Allen Crawford Mrs
Allen Crawford clerk b
Potter Agnes nurse

OLIVER from 400 Fountain to 885 Westminster Ward 9

Left Side

Washington St crosses

30 Cole & Pickles auto repairs

OLNEY from opp 28 Stampers to 200 Arlington av Ward 2

Right Side

N Main St crosses

11 Berman Myer grocer
13 Diggs Colman laborer
Allen John clerk
Coleman William B helper
15 Seltzer Wolf
19 Handy Charles H engineer
21 Kulman Louis painter
23 Gomberg Charles salesman
Cornfield Eugene
25 Vacant

Pratt St begins

31 Harnish Frank A teamster
Gonsalves Henriques cook
33rTalun Max pipe cleaner
Fitzgerald Harold chef
35 Walsh Jennie F Miss
39 Presel Morris tailor
Strumor Burton conductor
39rCarleton Walter A plumber
Mathewson William laborer
43 Weber Omer M polisher
Weber Eugene A jeweler
43rParker Isabelle Mrs
Dupret Natalie
Flaherty Michael
45 Greene Louis jeweler
Rubin Louis shoemaker
Lavin Samuel tailor
49 Gross William H janitor
Gross Carl R physician b
Pinderhughes Leonard J chauffeur
51 Gross Carl R physician
53 Sundelvitch Morris watchmaker
57 Nickel Abraham
Hartman Roger F foreman
59 Muir Albert W grocer

Prospect St ends

71 Higgins John draftsman
73 Rosen Barnet F dry goods
Turcott Samuel pedler
77 Coleman Philip C
Smith Thomas G watchman
Ashby Robert chauffeur
79 Whitaker Frances E Miss
81 Loughran Hugh horseshoer
83 McIntosh J Geo & Son automobile works

opp 88 *Brown St ends*

99 Hope St Pumping Station

149 *Hope St crosses*

251 Calef Herbert C real estate
Smith Mercy J widow b
257 Vacant
259 Williams Weir
261 Sweet George W treas
263 Schofield William A jeweler
275 Thurston Benjamin supt
281 Marvel Frederick W Prof B U
295 Kile Berton E lumber
309 Brown Frederick N physician
315 Westcott Leslie P broker
329 Rice Winifred M Miss
Butts Emma A

329 *Morris Av crosses*

353 Tilley Simeon B
375 Greene Howard Johnson mgr

Left Side

2 Johnson Sarah widow
Stephenson Alexander at B & S
6 Barton Frances widow
Robinson Amanda widow

6 *N Main St crosses*

10 Lewis John M teamster
14 Gray Edward laborer
Ford Joseph
16 Pinckney Isaac N waiter
Scott George C porter b
18 Small Clara Mrs
20 Johnson Fanny widow
Johnson James chauffeur b
22 Davis Arthur laborer

Clorane St begins

24 Boyle Owen J clerk
Boyle Owen J jr b
Boyle Michael J

26 Mayer Thomas & Son machinery
Cody Albert E
Kunzie Cora M Mrs
Lougee Lillian
30 Olney Street Baptist Church
38 *Kirk St begins*
38 Stone Abraham tinsmith
Weis Hyman baker
40 Pollock Susie Mrs
Pollock David accountant
Kahnovsky Jacob clothier
42 Pritcker Aaron variety
44 Gertz Samuel produce
48 *Dingley Ct begins*
52 Kirwin Joseph painter
52A Donahue Patrick laborer
54 Handy Mary E widow
Handy Ida L b
Cressey Henry plumber
54½ Bland Catherine E grocer
56 Jenkins Howard electrician
Parker Elmer G watchman
62 Carlson Arthur fireman
Curtis Alice Mrs
Curtis Gordon L engineer
64 Harris Franklin inspector
66 Salloway Edith E Mrs
Salloway Delphine T b
68 Brown Robert S
68A Jennings Edward B
70 Hoar John L at B & S
70A Cruickshank George F chauffeur
72 Baker George E grocer h
Gibbs Elizabeth B Miss b
74 Fuqua Kate Mrs
Easley Adelaide M Mrs
76 Titus Frank, P F D
76½ Pressel Henry tailor
78 Goldsmith Annie G widow
Goldsmith John P jewelry b
78½ Connolly Margaret Mrs
80 Schmelz Jacob jeweler
82 Cashman John
Cashman Samuel blacksmith b
84 Love John A
Flanagan Thomas L foreman
84r Hutter Charles photographer
88 Whipple George W gasfitter
Whipple Lydia A Miss
92 Rooney Theresa M Mrs
O'Reilly Patrick contractor
94 Smith Bertha E Mrs
96 Strasnick Morris
Tague John at B & S
98 Freeman Michael
98 *Mallett St begins*
102 Waring William C chauffeur
Camp St begins
104 Dunham Sarah C Miss
106 Feinstein Jacob shoe findings
108 Sundlun Louis A
110 Golden Abraham metals
120 Alper Myer dealer in old paper
Alper Benjamin
200 Sweet Leprilete lumber
214 White Elbert E
Baker Jeremiah chauffeur b
220 McIntosh John T automobile upholstering
222 Johnson Gertrude I teacher
Wales Mary T teacher
224 Rudolph F W
226 McCormick William H barber
Hope St crosses
000 cor Hope, Hook & Ladder No 7
Steamer No 5
250 Pieper Emil G vice pres
256 Thurston George W treas
260 Harrison Alfred mfg chemist
266 *Brenton Av begins*
278 Hough Edward E mfg jeweler
282 Channon Herbert chauffeur
306 Spicer George T physician
306 *Boylston Av begins*
310 Jacobs Walter B Prof B U
320 Darling Charles C jeweler
Morris Av crosses
332 Greene Howard
336 Thomas Victor
340 Smith Amy T widow
Hibbert G Burton teller
350 Baker George M gold refiner
360 Cahoone George H mfg jeweler
366 Steinert Albert M pres

OLNEYVILLE SQUARE junc Westminster, Plainfield, Hartford av and Manton av Ward 8

1 Roughan Charles F photographer
Providence County Times
Norton and Chapman proprs
3 Dean John M Co furniture
6 Prest Herr optician
7 Angell Jane A Mrs
7r Dupres Mitchell C carpenter
8 Eastern Coal Co branch office
9 Vacant
10 Motta & Pecola bootblacks
10½ Boulais A F painter
11 Couillard Joseph barber
12 Waterman Building
Library Hall
Fox John P lawyer
Olneyville Free Library
Colwell Mabel E librarian
Fritz Joel R dentist
Colan Victor real estate
14 Nott Harry C & Co clothing
Library Court begins
19 Smith Byron A reg pharmacist
20 Clark Christian W photographer
Longfellow Austin H physician
Reid James P dentist
21 Meyer Emil P restaurant
24 Brounstein Samuel provisions
00 Royal Theatre
26 Skouras James restaurant
27 Tabernacle Building
M E Tabernacle
Moon Raymond R dentist
McElroy Patrick J lawyer
30 Gulliver Isabell I millinery
36 Irons Block & Hall
rm 2 McCoy George F real estate and insurance
rm 3 Farley Arthur P dentist
rm 5 Duffy Frank J lawyer

Olneyville Square—*Con*

36 Irons Block & Hall—Con
rm 6–8 Hanley Frank L lawyer
rm 7 Duncan Tainsh Co jewelry
rm 9 Drew George R dentist
rm 10 Kearns James C real estate
rm 12 Vacant
rm 14 Weavers' Union
38 Union Trust Co Olneyville branch

Manton Av begins

40 Karwaskis Raymond soda & pool
41 Delaney Jos J men's furnishings
42 Fraser Thomas D shoes
43 Olneyville Hotel
45 Corcoran James F mgr
47 Liggett's Hall & Lyon Drug Co
50 Sklut William R tailor
rm 1 Vacant
51 Ellbey Alexander C confectionery
O'Connor Hugh foreign steamship agency
Curran & Burton coal

O'NEILL from 290 Veazie to 901 Douglas av Ward 3

Right Side

13 Fagan Michael teamster
Fagan Veronica M jeweler b
Fagan Margaret E jeweler b
Fagan Gerald A plumber b
Fleck August weaver
Fleck Anna K milliner
Gaisford Frank meatcutter
15 Lefebvre George H weaver
21 Durkin Mary F clerk
Kennedy Joseph second hand
Lyden Anne widow
Lyden Francis J driver
37 Olivo Placido operative
Corriea Peter laborer
41 Lambert Anthony baker
Larkin James J carder b
Larkin Martha M widow
Larkin David J b
41r Higgins Farrell G lineman
Sullivan Jeremiah T
Gallagher Thomas laborer

Left Side

4 Hancock Lucy H widow
Scholes Elizabeth widow
Hancock Frederick T clerk
10 Perkins Joshua jeweler
Danis Oscar G clerk
12 Vacant
16 Olivo Antonio operative
Olivo Guy barber
Giseppi Eli operative
18 Olivo Graziola widow
Olivo Antonio baker
22 Smith Joseph T painter
Conaty Katherine A Miss

ONTARIO from 859 Broad to 522 Elmwood av Ward 6

Right Side

47 *Niagara St crosses*

61 Kernan Bernard B foreman
63 Miller Frederick C com trav
65 Gould George A silversmith
Lloyd George W
67 Kennedy Alphert J agent
Hardy Frederick E eng
69 Millspaugh William mgr
75 Johnson Swen E machinist
77 Walker Richard H asst supt
Young William O
79 Haden William refiner
Bowes Mabel
81 Stanwood C Wilson mgr
83 Huse Ralph L electrical contr
85 Hathaway George H foreman
Hathaway Mildred G steno b
Golding Ernest A draftsman
87 Paull Russell M fruits
89 Wilcox Eli A, Atlantic Mills

99 *Hamilton St crosses*

111 Meyer Frank A silversmith
113 Damon George A waiter
Reynolds Arthur clerk
117 Pearce Howard A druggist
119 Sherman Howard N clerk
121 Nutting Charles H supt
123 Dunn Thomas E clerk
127 Fisher Chas B clerk
129 Leach Royal B wax
131 Germershausen Valentine
133 Ellis Clarence asst supt
135 Babbit Signa A widow b
Gallo Pasquale contractor
137 Bosworth Lefavour H

151 *Melrose St crosses*

169 Bigney Eden H contractor
171 Jenckes Howard W
175 Tuell Fred M beef and provisions
179 Hussey George R jeweler
195 Fowler Jeremiah D jeweler
199 Graham F Major manager

Left Side

48 *Niagara St crosses*

62 Eklund Richard mfg jeweler
64 Eklund Alex mfg jeweler
Crane Harold
86 Miller Otto W colorer
Sayward Jennie M Miss
88 Dawson Alfred E

Hamilton St crosses

102 Court Charles S tool mfr f
104 Reid Charles H master mechanic
108 Cook James W ins agent
Lee Richard H buyer
120 Farnham Frank E jewelers' findings
Farnham Ella Mrs b
122 Perry William C broker
124 Cunningham Mary widow
128 Clissold Chris W chaser
136 Greeley Frank B foreman
138 Baker Joseph jr
140 Mason William H reporter
142 Coillinell Wm R carpenter
Greene Frederick Mrs widow
Barney Donald b

152 *Melrose St crosses*

166 Codman Edwin E sculptor
170 Jenckes Robert A supt
172 Doane Thomas H contractor
176 Lester B Howard junk

180 Harvey Arthur I manager
Rand Festus S at Universal Winding Co
182 Bigney Clarence M barber
202 Kenyon Lillian W widow
Fenner Harold B civil engineer b
Richards Walter automobiles b

OPHELIA from Wolfe to Johnston line Ward 8

Right Side

23 *Burchard St crosses*
29 Wilde William weaver
Pomp Herman brewerywkr
31 Thienpont Desire weaver
41 Berndt Herman G laborer
43 Schnabel Oswald U upholsterer
Thornton St crosses
99 *Hartford Av crosses*
151 *Barbara St crosses*
193 Claissse Francois farmer
195 *Grimwood St crosses*

Left Side

24 *Burchard St crosses*
40 Schortmann Albert C dressertndr
42 Reynolds Belle F Miss
Peckham James S farmer b
42rVanDerMunche Oscar weaver
44 Dee Robert jeweler
Manning William H toolmaker b
44 *Thornton St crosses*
80 Carvani Lawrence laborer
82 Avidisian John D expressman
Cardell Romeo tailor
84 *Eugene St crosses*
90 Lombardo John
92 Avitabele Maria grocer
100 *Hartford Av crosses*
120 Plasse Joseph A clerk
122 Bell Harry T overseer comber
Benevo Rocco concreter
132 Kennedy Minnie Miss
Vickers George W percher
136 Williams Henry C manager
Healey Clarence filecutter
148 Turner Thomas P welder
152 *Barbara St crosses*
166 Beaumont Joseph salesman
180 Curfew Charles H overseer
188 Vandenabele Omer weaver
190 Carmody John T grocer
192 Carmody John T grocer and milk dealer
196 *Grimwood St crosses*
210 Goshdigian Sumpad tailor
Carpenter Henry L teamster

OPPER from 543 Branch av to opp 33 Social Ward 3

Right Side

3 Hopkins James L conductor
Turner Francis C spinner
5 Turner Nathaniel M fisherman
Turner Robert grinder
13 Nardello Carmine variety
DeMarco Lena widow
Ricopito Cesarino laborer
15 Pellegrino Umberto laborer
Monticello St crosses
17 Volpe Ermelindo blacksmith
Volpe Elviro blacksmith
35 *Greeley St crosses*
35 Ricci Pasquale laborer
Cicerone Lucia widow
Cirelli Nicandro laborer
39 Giuliano Giuseppe driver
Ricci Carmine laborer
Canavo Antonio laborer
Nahant St ends
Social St crosses
97 Bastone Carmine laborer

Left Side

16 Arolone Vincenzo laborer
Cardorello Nicola second hand
16 *Monticello St crosses*
26 Matteo Bernard elevatorman
Matteo Pietro weaver
32 DiFermato Domenico carpenter
Colletta Tommaso grocer
34 *Greeley St crosses*
40 Ricci Luigi laborer
48 D'Ordine Gaetano carpenter
DiGregorio Emilio carpenter
Izzi Dionizio laborer
68 Emma Angelo laborer
Emma James janitor
Social St crosses
98 Marcaccio Giovanni laborer
Barone Paolina Mrs
100 Marcadonio Alexandro jeweler
102 Lombardi Benedetto contractor

ORANGE from 152 Westminster to 171 Dyer Ward 4

Right Side

17 *Middle St begins*
41 *Weybosset St crosses*
77 Hacking J W Est of, painters
Combs George W carpenter
79 McSoley Thomas blacksmith
87 Bowes George W carpenter
Baker Bros Express
Shea Daniel sign painter
91 N Y Quick Lunch & Restaurant
91 *Pine St crosses*
111 Holden Thomas glass
115 Manchester Albert C Co carpenters
123 *Friendship St crosses*
155 Lewington Ernest F electrician
Gardiner E C electrician
157 Townsend T cotton comb mfr
Beliveau & Beliveau rope chain makers.
Avon Jewelry Co
Fenner W A flashlights
Bellin A & Co mfg jewelers
Ideal Jewelry Mfg Co
New Shoe Machinery Co
161 Vacant
163 *Clifford St begins*

Orange—*Continued*

Left Side

42 *Weybosset St crosses*

60 Galligan Charles S soft drinks
64 Puritan Lunch bakery
68 Crane's Express
70 Meadows Samuel barber
72 Store House
82 Hayden T E & T J paper room
84 Chorni Moses junk

88 *Pine St crosses*

112–116 Hodder Walter W Co Inc ship supplies
118 Astle H J & Co tin ware etc

124 *Friendship St crosses*

140 Bonnett John P & Son electroplaters

ORCHARD AVENUE from 247 Wayland av to opp 271 Butler av Ward 2

Right Side

9 Sweetland Cornelius S
11 Brennan James H coachman
29 Lippitt Lincoln Mrs
35 Rogers Everett I mfg jeweler
Rogers Morgan W mfg jeweler b
39 Miller Charles M broker
43 Gross Harold J real estate
49 Hall George F architect
63 Shepard Egbert B prec stones
67 Ballou Roland H treas
75 Harvey Henry W mfg jeweler

Left Side

10 Potter Isaac M Mrs
30 Cordell Howard P grocer
40 Slader Henry L vice pres
44 Gardner George W physician
00 StMartin's Episcopal Church

Orchard Place begins

68 Hunt Claramon Mrs
68rVacant
72 Humphrey Charles B Mrs
Humphrey Sidney D mfg jeweler b
72rSomers Thomas P gardener

ORCHARD PLACE from 68 Orchard av Ward 2

Right Side

25 Brown Ellen P teacher
Brown Frances J
Brown Mary L teacher
29 Newcombe Henry S salesman

Left Side

24 Mills Charles W constructing engr
28 Budlong Arthur M cotton broker

OREGON from Bush to Chad Brown Ward 3

Left Side

Oriental St crosses

8 Guertin Arthur teamster
12 McQuade Peter jr laborer
McCrate John

Whipple St crosses

14 Vacant
52 Fogell Charles car inspector
56 Green Edward car inspector
60 Murphy Daniel J

Fillmore St crosses

68 Jodaima Jacob laborer
70 Lacava Vincenzo engraver
192 Piche Wilfred J machinist
194 Roy Edgar dead animals removed

194 *Chad Brown crosses*

ORIOLE AVENUE from 241 Butler av to 8 Parkside road Ward 2

Right Side

9 Guild Frederick T registrar
Drowne Alice W widow b
Anderson Hilda A housekeeper
15 Fletcher William physician
17 Gardner Rowland F Jr clerk
21 Hess John R Prov "Journal"
Hess John R jr reporter b
35 Stone George A judge Municipal Court

Paterson St crosses

39 Ranger Walter E com of schools
Ranger A Forest teacher b
43 Heath Ozro C steam and gas piping
Thompson George A salesman
47 Sawin Ida E
67 Walter Herbert E Prof B U
79 Remington Annie F widow
Ballou Frederick A jr mfg jeweler
89 Clapp Ralph R mfg chemist
Clapp Roger T student b

Left Side

Paterson St crosses

40 Allen John F importer
44 Silverstein Max agent
48 Midgley Albert L dentist
54 Flint Elliot
60 Heltzen Oscar L lawyer
66 Crowell A Clinton Prof B U
72 Salisbury Everett E agent
78 Fenner Albert druggist
90 Lillibridge Byron J physician
Lillibridge Ethel V socialwkr b

ORMS from 102 Charles to 754 Valley Wards 3, 4, 10

Right Side

9 Mayor Ralph clerk
Masterson Emma widow
9rVacant
13 McElroy Rebecca Mrs
15 O'Neil William H driver
17 Jacques Charles at Am Screw Co
23 Quinn Charles chauffeur
25 McCrann John E police
45 Sons of Zion Church
47 Talmud Torah
49 North End Dispensary
North End Free Public Library
North End Working Girls' Club
55 Rice Thomas laborer
Hodson Elizabeth A widow
57 Merino Oresto barber
59 Vacant

Black St begins

83 Persky Hyman salesman
Rosenblatt Natalie widow

89 Rubinstein Israel S rabbi
91 Burke Mary jeweler
Horovitz David
93 Schmidt Solomon meat inspector
95 Fox Joseph soda etc
Earley Michael R
Anderson Frederick E at B & S
99 Donnelly Peter T foreman
Finn Mary A widow
101 Komors Himan tailor
Ward Joseph M driver
101r Hanlon Margaret J widow
107 Bowen Hannah S Miss teacher

Shawmut St ends

113 Woiler Isaac S dentist
115 Finkelstein Abraham tailor
Goldstein Dora widow
Simon Samuel operative
117 Ayrassian Sahag wire worker
119 Sarafian Garabed grocer
121 Snoparsky Abraham grocer
123 Zipperman Louis pedler
Summerstein Bennie pedler
Black Nathan salesman
125 Manton Thomas A painter
Labush Goder junk
127 Kaufman Ralph shoemaker

Bulfinch Ct begins

131 Handy George S machinist
135 *Douglas Av begins*
139 Rotman & Mushlin apothecaries
141 Lebow Morris dentist
143 Goldman Harry pedler
Goldman Samuel grocer
145 Markensohn Max
147 Nemarow Sam pedler
149 Morse David bricklayer
Kramer Sam pedler
151 Prov Plumbing Co
Chevian Hoosap wireworker
Armenian boardinghouse
155 Semonoff Leon lawyer
Guney Louis reg phar
157 Bliss Morris W household goods
161 Robinson Jacob J mgr
167 Daly Edmund S machinist
Ahern Michael J shoemaker
173 Jennings Edith Miss
Waite Mary L stenographer h
179 Dunham Henry G
O'Malley Austin J carpenter
183 Jillson Gerald O sta engineer
191 Jewish Home for the Aged
193 Walsh J Frank jeweler
195 Billincoff Samuel stable
197 Raphael Leo broker
199 Rosen Simon clothing
Sheehan William milkman
203 Davidson Sarah widow
Berge Sam pedler
207 Cohen Jacob tailor
Rodinsky Joseph
211 Robberson Henry machinist
Markarian David laborer
Rotman Jacob junk
215 Williamson Robert B machinist
Norton John F baker
221 Suslovitz Benjamin J novelties
Skop Abraham salesman
225 Briggs James R machinist
Cohen Joseph fish
Casperson Emile millwright
Erickson George J machinist
227 Aubin Frederick T driver
231 Stafford Mary widow
Vecker Reuben grocer
233 Gilligan Thomas F lettercarrier h
Bernstein Fannie widow
235 Horovitz Harry supt
Eaton Jacob A sec
239 Simonovitch Philip inspector
Goldblatt Jennie K Mrs
241 Snyder Nathan jeweler
249 McCaffrey Edward F loco engineer
251 Cooke Luther A driver
Whitehead George M mgr
253 Flanagan Matthew J laborer
255 Hornstein Samuel meat
261 Rosenberg Albert B dep sheriff
Bush George mgr garage
263 Volpe Samuel soda etc
265 Whitham Georgie J Mrs
267 Lebow Morris dentist
Kaplan Joseph W
269 Kwasha Bernard junk
271 Chusmir Morris foreman
Wodoff Edward asst supt
273 McMullen John A foreman
Crowell Franklin D inspector
275 Granlund Charles E at B & S
000 Candace St Grammar School
291 *Candace St begins*

Smith St crosses

305 Hawes William C laborer
309 Luther Rebecca B widow
Sparks Bertram L motorman
315 Renehan Andrew J clerk
Renehan Minnie G Mrs dressmkr
Renehan Harold jitney driver b
Renehan Ernest jitney driver b
Renehan Albert lineman b
319 Duggan Patrick J molder
327 Orms Street Garage
329 Blake Henry N machinist
McDuff N L Miss dressmaker
333 Burns Thomas clerk
Ross George G foreman
335 Henry George T, R R engineer
337 Quinlan Patrick H coremaker
339 McCann Thomas telegrapher
Geary Daniel E lawyer
339½ Maclean Charles F
Maclean William F operative b
341 Walsh John J laborer
Briggs Allie E widow
345 Low George at B & S
345r Betts Millard at B & S
Crossley Samuel at B & S
347 Wordell Richmond O machinist
Enchelmayer Fred O, R R fireman
349 Newton John F laborer
351 Fox John A soft drinks

Estin St begins

363 Carlson Carl at B & S
Cahir Nora E widow
365 Morgan George L machinist
367 Taylor Frank E, B & S
367r Sullivan James P jeweler
Sullivan John F cutter b

Orms—*Continued*

367½ Leech Thomas H at B & S
369 Duplessie Louise widow
Duplessie Edgar W at B & S

Duke St begins

377 Lavery James carpenter
Lavery Joseph machinist b
Lavery Philip florist b
381 Hawkins Michael W teamster
Ashworth James H dyer

389 *Bath St crosses*

395 Mitchell James gear cutter
Morris Lyman P printer
397 MacMillan Duncan blacksmith
401 Sidgreaves Margaret Mrs
Freer William H at B & S
Dyer Byron F at B & S
407 Nistrom Theodore at B & S
411 Wood Charles W carpenter

Violet St crosses

417 Angell Andrew E grocer
419 Miles George E cashier
421 Lipsy Hyman pedler
Rondina Lawrence P salesman
423 Matzner Samuel jeweler
425 McDonald Hector machinist
Abramson Ernest H foreman
427 Robbins Henry hostler at R R
431 Miller Ralph E foreman
Greenberg Israel produce dealer

Zone St begins

Left Side

2 Vacant
6 Vacant

6 *Ormsbee Av ends*

10 Moglever Barnet secondhand furniture
12 Sheck Abraham pedler
Potter Rebecca Mrs
16 Hackett Margaret A widow
Campbell Mary clerk b
King Edward J at B & S
20 Quinn Thomas undertaker
22 Quinn Thomas undertaker
Quinn Joseph F asst b
Quinn Walter A asst b
Harrington Josephine Miss b
Brennan Catherine widow
26 Fain Jacob tailor
28 Vacant
30 Quinn's Garage
34 Brill Henry laborer
Rowan Catherine widow
40 Shenarian Charles variety h
40r Harrison Frank J clothing
42 Sidkowsky Israel inspector
Shone Max pedler
44 Vacant
46 Seeley William overseer
50 Morris Thomas H machinist

Fletcher St ends

76 Bogt Ernest plumber
78 Samos Peter laborer
Kapain George barber
82 Katznelson William
Mike Samuel poultry
84 Persky Myer A physician h
86 Ginsburg Max tailor
Goldsmith Simon
88 Dukoff Meyer grocer
90 Dukoff Meyer grocer

State St ends

92 Applebaum Edith Mrs variety
94 Rothman Joseph conductor
96 Gordon Jacob tailor
Applebaum Edith widow
98 Bida David egg candler
100 Feldman Isaac baker
Schutzman Michael painter
102 Bliss Samuel grocer
104 Glass Harry metals
Samuels Easher salesman
106 Tracy Abbie widow
Martin Mary A Mrs
110 Wilder James laborer
Cornell Robert W chauffeur

128 *Davis St ends*

130 Maderian Epriam operative
Kessler Hyman baker
Cohen Harry pedler
140 Broadman Harry physician h
Williams Mary E widow
Walsh Lawrence C jeweler b
Cohen Jacob salesman
Gaines Christopher student

146 *Mulberry St ends*

154 Black Edward J physician h
Sydney Albert H soft drinks h
158 Shapiro Henry tinsmith
162 Geary Patrick
Geary Mary J teacher b
Geary Catherine G cashier b
168 Goldberg Albert tea and coffee
170 Guny Myer clerk

opp 173 *Jefferson St ends*

186 O'Brien John S tailor
190 Billincoff Joseph jr ins agt
Rusakov Samuel carpenter
194 Kilberg Joseph pedler
Arnold Mary widow
198 Perrier Arthur operative
200 Milk Charles H pedler
Moore Joseph W
Schnabel Samuel pedler

Revere Pl begins

208 Vacant
210 Meyers & Dluty grocers

210 *Holden St ends*

216 Mallon George F waiter
Morelley Thomas J boiler maker
222 Vacant
224 McNiff Thomas at B & S
226 Maloney William toolmaker

226 *Washburn St ends*

234 Colvin Bertram A jeweler
Colvin Charles U at B & S
238 Walsh Walter J jeweler
Fleck Oscar machinist
242 McPhillips Charles B jeweler
244 Logee Simon machinist

244 *Winsor St ends*

250 Slater Caroline C grocer
258 Vasselman Max teamster
258½ Vacant

260 Gershman Joseph pedler
262 Winograd Leon egg candler
264 Zurier Note collector
266 Markarian Hargos K jeweler
268 Meanerhan William C baker
Spink Henry M laborer
Skinner Edward porter
Meanerhan Louis helper
270 Nicholson, Thackray Co grocers
274 Bradfurd James W molder
Lemont Edwin laborer
276 Vacant
280 Orms Street Special School
286 *Smith St crosses*
302 Gilstein Aaron O tailor
304 Kessler Benjamin tinsmith
Gilstein Aaron O tailor
308 Williams John W engineer
McLaughlin Peter watchman
Stoddard Ida M widow b
310 Callery Patrick A at B & S
Carruthers Archibald H (Orms St Garage)
316 Russell Rose widow
Russell Richard J salesman b
Sullivan Dennis J mgr
320 Dunn Michael laborer
Kenfick Mathew laborer b
Dunn Michael J laborer b
Cameron William E, P F D
324 Appleby William B clerk
Olson Matilda widow
326 Cohen Samuel R clothing
328 Rubin Max tobacco store
Uloff Jacob painter
330 Brown George L at B & S
Staack Louis jeweler
Mulholland John C at B & S
334 Crowley James F soft drinks
White Frank at B & S
336 Miller Everett J at B & S
340 Conway Timothy E teamster
342 McCrudden Margaret widow
McCrudden James b
McCrudden Joseph toolmaker
Halbert George H clerk
344 Goff William E
Molony John F salesman
348 Horwitz Max junk dealer
350 Levin Thomas pedler
352 Meyers Jacob A laborer
Kincade Roy brakeman
354 Jorjorian Morris
356 Swenson Wilfred molder
358 Schretter Samuel shoemaker
Carlson John at B & S
360 Miller Richard toolmaker
Bassett Charles E printer
362 Miller Jemina widow
Miller James laborer b
Miller William T machinist b
Miller Jesse molder b
366 Miller Harry caps
368 Winrooth Peter L machinist
Lennon Patrick J carpenter
370 Jaffe David tinsmith
372 Brudder Leon salesman
Nutman Joseph clerk
Glantz Irving J furniture
376 Zisserson Bardey caps
Rice Louis coppersmith
378 Zisserson Barrow cap maker
380 Vacant
382 Ashworth James glass cutt r
384 Mulvey Thomas chauffeur
Himes Ella M widow
388 Johnson Marion widow
392 Johnson Marion widow grocer
Bath St crosses
396 Lindahl Nils P cornicemaker
398 Baylarian Harootyoun S
Anderson Axelina widow
Anderson Harold at B & S b
402 McGovern Francis J immigrant ins
McGovern Margaret widow
404 Bowden James W at B & S
Brown David A carpenter
408 McCarthy Dennis policeman
410 Sheehan John J police
420 McElroy Philip J foreman
422 Burns Catherine Mrs
Maroney Harry conductor

ORMSBEE AVENUE from 10 Charles to 6 Orms Ward 3

Right Side
15 The Milton Co
19 Goldstein Bernard cotton waste
53 *Lock St ends*
59 Kezerian Osmond laborer
Thompson James H dri er
Debonette Antone laborer
59 *Clawson St ends*
65 Oakes C S Co painters
67 Vacant
69 Vacant
75 Williams Frank cook
Holmes Charles laborer
81 Tavares Jos laborer
Fernandes Joao laborer
Sullivan Lane ends
93 Vacant

Left Side
28 Scott B B extracts
32 Larkin Sam laborer
Kurdy Mike laborer
Botinka Nellie Mrs
54 International Braid Co
Fletcher Mills, supt office
64 *Fletcher St begins*
76 Ferra John
76r Vacant
78 Vacant
82 Ross Malinda widow
82r Tavares Manuel laborer
90 Fernandes Alfred laborer
Epps Catherine widow
92 Vacant
98 Lovett P & Son blacksmiths

OSBORN from opp 532 Chalkstone av to 10 Vale Ward 3

Right Side
1 Galligan Frank J coremaker
Williams John F wheelwright
5 Doyle John
Scully Michael D clerk
7 Johnson Gustav J machinist
9 Murray Susie T Miss

Osborn—*Continued*

11 Johnson Mary widow
13 John Charles A. chauffeur
23 Butterfield John J gasfitter
25 King Frank A boilermaker
35 McManus James B lettercarrier
37 Fleming John J express clerk
43 Sullivan Joseph H grinder
45 Cotter Patrick laborer
47 Gately Margaret J
McMahon Cornelius laborer
49 Burke Margaret widow
Lawton Michael driver
57 Reynolds Frank K concreter
Butler Mary widow
59 Gobelle Louis O janitor
61 Adams Richard
65 Tierney Philip F machinist
67 Pryor Joseph F painter
77 Shover A Henry driver

Left Side

2 Conklin William L helper
4 Samorian Harry C mfg jeweler
O'Connell Albert E operative
8 Shatkin Louis
Butterworth Charles R at B & S
10 Cronin Joseph F freight helper
Ashworth Harry weaver
12 Murray Mary A widow
14 Conley John P pool
Lang William F molder
16 Hart James switchman
18 Russell William C frt conductor
Hogan Edward ticket taker Fay's Theatre
24 Bardley George H lineman
26 Sullivan Joseph H bookkeeper
Hickey Joseph A mason
28 Borgstrom Carl A
30 Mayor Harry S foreman
Ernest Albert E toolmaker
34 McCormack Ellen F widow
Zylinski Joseph W tailor
38 Costine Michael stone cutter
40 Connors Patrick J refiner
46 O'Neill William pipe fitter
48 Coppage Robert at Gas Co
Earley Peter J salesman
50 Morrison Mary T widow
54 Miller James fruit clerk
Underwood Alvin at B & S

OSCAR from 11 Atkins westerly

Right Side

5 Cassidy William J sexton

OTIS from 271 Canal to 182 North Main Ward 4

Right Side

5 Vacant
9 Vacant
11 Vacant

OVERHILL ROAD from Sarah to 123 Lorimer av Ward 2

Right Side

7 Blumenthal Philip tailor
Blumenthal Ruben S salesman
19 Page Frank A customs broker

Bayard St crosses

Hope St crosses

61 Comstock Ida D widow
87 Dickerson John C chauffeur
93 Appleton Paul physician

Left Side

18 Starrett Chester E A supt school

Bayard St crosses

22 Desmond Frank T int decorator
32 Havens Charles E bookkeeper
34 Gifford Robert P ins broker

Hope St crosses

72 Hubbard Irving S bookkeeper
76 Walker Hugh A mgr
86 Kinney Percy E asst mgr
102 Graham ——
114 Otis Lillian E widow
Otis Harvey L b
Otis Millicent clerk b
Guild Harold StJohn b

OWEN from 356 Manton av to King Ward 8

Left Side

10 Hill Matthew, U S A
O'Sullivan John L helper
16 Rodgers Marie widow
Fair Martha widow
18 Owen Ellen I Mrs
22 Kelley Alice M Mrs
Elliott Charles H overseer

OXFORD from Allen's av to 864 Broad Ward 6

Right Side

35 Slocomb J T Co tool mfrs
65 Lofstrom Axel E captain
77 Holland Michael J engineer
79 Greenberg Morris dry goods
95 Jobe George M toolmaker
Jobe John engraver b
97 Hultquist Albert stamper b
Hultquist Gustave G
99 Ring Frank roller
Ring Henry lithographer b
101 Mahoney William J manager
Shread Joseph boilermaker
103 Lussier Alfred machinist
Lussier George A inspector b
105 Moran James laborer
Moran Thomas jeweler b
Moran Edward clerk b
Bonn Frank H sec
107 Schiller Arthur E laborer
Schiller Catherine widow

Devine St crosses

109 Carvill Edward jeweler
McWilliams Daniel J printer
McKeever Murdock file cutter
113 *Eddy St crosses*
127 O'Brien Mary widow
O'Brien Joseph clerk b
Ashcroft Wilfred polisher
129 Bourbon Arthur P stonesetter
McManus James E laundry b
McManus Frank P janitor b
129 *Searle St ends*

133 Doherty John M laborer
Doherty Michael H laborer
Sundin Oscar laborer
135 Rudderham Francis R electrician
137 *Plain St crosses*
139 Harte Joseph jeweler
Fletcher Julia A Mrs
Ashby John R at Gorham's b
Fitzgibbons Margaret widow
145 Hackley Thomas electrician
Johnson Harry clerk b
Johnson Henry engineer
147 Stott John T engineer
Brown Frederick E boilermaker
147 *French St ends*
149 Smith William H grocer
151 Smith H grocer
159 Sauer Frederick A annealer
161 Hahn Oscar machinist
163 Shatz Isaac ins agent
165 Fanning Frank J clerk
Louisa St begins
167 Walden Charles M janitor
Muldoon Edward J motorman
169 Eisberg John O express
Wickwire Fred A engineer
169 *Ocean St crosses*
187 Marchant Jennie widow
189 Ferguson George meat cutter
Hampson Charlotte widow
Burdett Charles A
191 Johnson Byron F clerk
Finch Charles tinsmith
Finch Florence tel opr
193 Mayflower Store grocers
193 *Burnside St crosses*
203 Taylor William A foreman
203 *Miner St crosses*
205 Moon Herbert A carpenter
Needham Sarah widow
Warden Beatrice M music tchr b
Williams Albert B jeweler b
211 Burns Joseph F jobber b
Carney William A com trav
213 Johnson Zina widow
Alexander Zephia N jeweler
213 *Harriet St crosses*
231 *Prairie Av crosses*
Croyland Rd ends
000 cor Gordon av, St Michael's R C Church
Gordon Av crosses
273 Dougherty Catherine widow
Dougherty James P com trav
Doran Catherine widow
277 Rush Frederick K clerk
Tierney Martin J electrician
281 Carney Philip
283 Herbert Geo W electrician
Kelly John J clerk
287 Murray Catherine widow b
Kelley Thomas H driver
Gravell David W clerk
289 Hanley Charles A lineman
Miley Maria widow
Leonard Joseph jeweler b
291 Sweet John baker
Gamble William H
291½ Gold Adolph plumber
293 Hall Harriet C widow
Brown Susan W widow b
297 Kelly Thomas teamster
Kelly Joseph enameler b
Manz Sarah E widow
301 Dillon James F polisher
Mernick William milkman
McElvogue Cornelius clerk
303 Spuerkel Herman toolmaker
Bowering Mary E widow
309 Mullen John F music teacher
313 Brant John S diesinker
315 Moore Clarence C motorman
Toombs Alfred O buyer
Rooks Edna widow
319 Sherman Joseph A messenger
Cheney Josephine M widow b

Left Side

Wisteria St crosses
Poe St crosses
36 Gorton Robert H Mrs widow
Gorton Robert mach opr b
38 Berger Mary widow
42 Morrison Joseph clerk
Mottison Earl J clerk b
48–54 Galassi Marble & Slate Co Inc
58 Aber Tame porter
Pleasure St begins
68 Lacy Harriet widow
Lacy Richard J jeweler b
Lacy Anna Miss b
80 Arnold Milton machinist
82 White Jeremiah T trainman
84 Swanson Elsie Mrs
94 Curtis Edward F, P F D
Curtis Warren P plumber b
98 Vacant
100 Bunch Joseph W machinist
102 *Devine St crosses*
108 Brands William N laborer
114 Mulligan Henry F master mariner
Murdock Agnes widow
Murdock Arthur at B & S b
Ring Axel painter
114 *Eddy St crosses*
130 Barden James helper
Coombs Walter T engineer
Gaffney John jeweler
132 Martin Roland E asst mechanic
Moodie Robert Y salesman
McAleer Thomas M ironworker
134 Wood Ellen widow
Rooney Francis T
Rooney Frederick toolmaker b
Clark John boilermaker
Smith Joseph A jeweler b
136 McNiff Charles J salesman
Hicks Warren H electrician
Campbell Charles driver b
138 Hamilton William
Carr Thomas F at Gorham's
Abramonowitz Samuel machinist
138 *Plain St crosses*
140 McGinn John A painter
Yates Geo F woodworker

Oxford—*Continued*

142 Tabor George W toolmaker
McCarthy Mary E widow
McCarthy John R druggist b
McCarthy Walter H clerk b
144 Harris Frederick E
146 Thoene Arthur watchmaker
Maloney John W foreman
148 Cole Louis A, P F D
148½ Duggan William E laborer
150 Peterson Albert carpenter
Hunt Martin mason
000 opp Louisa, Oxford St Grammar School
172 *Tennyson Lane begins*
172 Strater Elizabeth M dry goods
174 Strater Elizabeth M
Strater Hortense C Miss music teacher b
178 *Ocean St crosses*
190 Glynn Thomas laborer
Flemming Michael J laborer
192 Egnatoff Eli
Cranshaw John foreman
192 *Burnside St crosses*
200 Dinsmore Benjamin F cigar mfr
202 Richards Thomas E operative
202 *Miner St crosses*
206 Gallagher James P floor supt
Parisian Raymond clerk
O'Brien Emma widow
212 The Hillery Press
214 Oxford Manufacturing Co machines
Goodwin-Bradley Pattern Co
Brite-Lite Lamp Mfg Co Inc
214 *Harriet St crosses*
222 Wright Harry G engineer
224 Pinder Samuel at Gorham's
Pinder Bert carpenter b
226 Capron John H
McMullen Elizabeth b
Capron Howard P meat cutter b
228 Benson William G car repairer
Benson Charles E conductor b
232 *Prairie Av crosses*
Gordon Av crosses
278 *Plum St begins*
282 Gillooly Michael J meat cutter
284 Hardenbrook Kingsley
Slater Joseph laborer
286 Dorsey Mary A widow
Dorsey Joseph B bookkeeper b
Fitzpatrick Edward
288 Donaney Albert auto repairer
Doyle John F painter
Van Buren St begins
292 Greene Joseph jeweler
294 Fredericks Frederick A music teacher
Gesterling William machinist
Gesterling Edward electrician b
296 Pierce George E machinist
298 Brook Harold J clerk
Crecelius Louis F diecutter b
Salisbury Clifford H machinist
opp 303 *Quince St begins*
316 Ashley Clarence C fireman
Christie James
318 Buchanan Frreeman M machinist

OYAMA from 332 Manton av to Curtis
Ward 8

Left Side
6 Curtin Henry F woolsorter
Crateau Leon N carpenter

PACA PLACE from 202 Prairie av
Ward 5

Right Side
5 Fallon James T plumber
Fallon Ellen M widow
Kinney Cecil tubemaker
11 Tannebaum Morris pedler

Left Side
2 Leach Mary widow
8 Galvin John J laborer
Murphy Annie W widow
Clemence Frederick B jeweler
Kane Thomas Mrs
10 Weinbaum Barnet bottler
Tatelbaum Louis tailor
10½ Sapsovitz Victor carpenter
12 Green Alice C housekeeper
14 Presser John M postman
16 Vacant
18 Vacant
20 Vadner Michael blacksmith
Bristol Hamoin housekeeper
Rouch Lillian S housekeeper
24 O'Hern James D compositor
O'Hern Ellen and Margaret

PACIFIC AVENUE from opp 83 Burrington to Beckwith. Ward 7

Right Side
opp 10 *Clinton Av begins*
15 Hebrew Edward B chauffeur
19 Heath Jesse R express
23 Boyd William pork dealer
31 *Tyler St begins*
37 Cottle Welcome expressman
41 Brown Lawrence laborer
45 Young Levi H laborer
VanZandt St crosses
51 Brown Frank J jr machinist
65 *Ham St begins*
81 Mooy Leonard H clerk
83 *Balch St begins*
97 Senczuk Michael laborer
99 Vacant
101 Parker Charles E woodturner
101 *Aquidneck St begins*
Barnaby St begins
Pleasant View Av ends
Beckwith St begins

Left Side
10 Logan Levi L porter
12 Hammond William R machinist
20 Shea James W brass finisher
30 Bell Andrew J caterer
VanZandt St crosses

64 Miller William oysterman
Lebris George F sexton
Snow Joseph N janitor

Hamburg Av ends

72
90 Buck John breweryworker
94 Whitaker Charles machinist

PACKET from 175 South Main to 162 South Water Ward 1

Right Side

1 Fuvich Nicholas lodginghouse

PADELFORD from 84 Pleasant to 64 Jenkins Ward 2

Right Side

11 Hochman Joseph laborer
Rosenburg Abraham machinist
15 Saul George L dressertender
Brady Thomas laborer
19 Berry John H jeweler
23 Loughran Ellen widow
Loughran Michael b
Loughran Richard piper b
27 Moran Thomas H steeplejack
31 Stringer John H molder

Jenkins St crosses

Left Side

8 Gallagher John machinist
16 Jennings Peter engineer
Jennings Thomas H teamster b
Early Mary

Jenkins St crosses

42 Feeney Thomas S machine opr
Feeney Charles at Screw Co
Feeney Joseph at Screw Co
48 Meenagh Michael J clerk
Moure Delia milliner b
48rCurry John laborer
McKenna David machinist

PAGE from 210 Weybosset to 57 Clifford Ward 4

Right Side

7 American Sales Corp automobiles
11 Harrington Lodge rooms
13–23 Norton's Garage
25 Julius & August soft drinks
27 Durante Frank barber
29 Hing Mee Wah eatinghouse
31 Perdikis Nichola lunch
33 McCabe Myles soft drinks

Pine St crosses

59 New Acme Plating Co platers
Craft & Newton mfg jewelers
Barton E A Co mfg jewelers
Hallam-Rice Co mfg jewelers
D & N Mfg Co mfg jewelers
Feeley W J church goods

Friendship St crosses

73 Comstock Express Co
Worthington & Raymond tool mfrs
77 Imperial Casting Rooms
Lewis T R Jr & Co decorators
Clark Bros mfg jewelers
Bernier J engraver
81 Vacant
83 Miller Frank E & Son enamelers
85 Bishop Bros mfg jewelers
91 Baker George M refiner

Left Side

14 N E Cordial Co
20 Hope Mill Supply Co
Kraft George F transmission
24 Scannevin & Potter electric contractors
26 Bedessa Joseph barber
28 Levinson Samuel H barber's supplies
Roscoe Thomas plumber
30 Haskell Fred A engraver
Tinkham E S chaser
32 Vivirito Vincent barber
34 Vacant

Pine St crosses

52 Watts F W patternmaker
54 King John T enameler
O'Neil & Block mfg jewelers
Williams Henry & Son mfg jewelers
58 Carpenter J F & Son gold refiners
62 Morgan Jewelry Co mfg jewelers
Frazer J M mfg jeweler
Holden E W mfg jeweler
Fry Bros mfg jewelers

Friendship St crosses

84 Allied Finishing Co japanners
86 Barker & Barker mfg jewelers
Linton P & A Co mfg jewelers
Kescot Mfg Co shoe ornaments
Scullian Bros mfg jewelers

PAINE from 9 Walnut to 102 Empire Ward 4

Right Side

5 Vacant
7 Vacant

PALFREY PLACE from 928 Manton av southerly Ward 10

2 Dupre Joseph F fireman
4 Ryan Anna E Miss tel supervisor
Ryan John B chauffeur
6 Messier Toussaint laborer
12 Fagan John B sexton

PALLAS from 143 Carpenter to opp 39 Kenyon Ward 9

Right Side

7 Haire Thomas L clerk
Colwell Harry, P F D

Vernon St begins

11 Taylor Benjamin laburer
Harrison Frederick toolmaker
13 Stowell Florence A widow

Broadway crosses

19 MacDonald Anna roominghouse
21 Smith Herbert I auto repairer
Shippee Lucy widow

Left Side

4 Pallas Street Special Public School
6 Harden Walter C conductor
Freeman Herbert E clerk
8 Darcy Mary Mrs
Darcy Arthur E clerk
Bristow Wydell D electrician

Pallas—*Continued*

10 Morrissee Mary Mrs
Morrissee Wm jeweler b
Morrissee Frank jeweler b
Williams George J collector
12 Brown James engineer
Barone Carmela widow
StAngelo Anthony machinist
Barone Theresa teacher
14 Scott Julia widow
Degnan John M steamfitter
14rGreene Mary E widow
Greene Byron A helper

Broadway crosses

16 Congdon Edward O
Mitchell David A foreman
18 Asprinio Carmine barber
Asprinio Alfred clerk
20 Nevells Robert laborer
22 Vacant

PALM from 78 Oak to 87 Willow Ward 8

Right Side

1 O borne Horace knitter
Tracy John F motorman
1½ Senior Thomas Mrs
Senior George clerk b
Perry Herbert percher
3 Harding Joseph H garage h
3 Murphy Harry E at Gorham's
5 Taylor William F tinsmith
Concannon Joseph insp

Left Side

2 Girard Wilfred operative
Halliwell George machinist
4 Pickering Robert carpenter
Geoghegan Michael J bottler
6 Hannan Mary J widow
Hannan Etta G
Gallagher Francis A harnessmaker
6½ Sullivan Katherine L Miss
Sears Wilfred mechanic

PALMER from opp 108 Pettis to 11 Hedley Ward 2

Right Side

1 Sherlock James H watchman
Burke Patrick V laborer
3 Eagan James J clerk
Kinnard James soft drinks
9 Gahan William watchman
Maguire Ellen widow
11 Angell Bertrand E clerk
Mistos Leo screwmaker
13 Cahill Sarah screwmaker
Baxter Ellen operative
13rMcComb William H machinist
15 Sylvester C Armand
19 Vacant
21 Agnello Albernaz soda man
Abraham George milkman
Proodian Dick watchmaker
23 Mathewson Amasa L machinist
25 Chatterton Emily F widow
Chatterton George A filemaker
27 Buckley David A operative
29 Mulvey John E laborer
Jacques David J operative
31 Maher Thomas A laborer

Left Side

4 Jacques Charles plasterer
McElroy James F
6 McGirr Andrew J machinist
Maguire Ann widow
Maguire Mary E phone opr b
8 Lewis Mary A T Miss
Gumula John loommaker
Kuitatkowski Thomas laborer
Piecuch Frank laborer
10 Dzikiewicz Boleslaw laborer
Bell Rosella Mrs
Brady Bridget widow
Marran Theresa Miss
12 Kaszczyszyn Joseph at B & S
Budnarchich Joseph
Milinnec Annie
14 Halko Nikolaus A packer
Androsek Paul wire worker
16 Gilden Annie widow
Kowilchk Michael laborer
18 Libovitz Hyman jeweler
Kazermen Jacob jeweler
20 Homenik Alexander paper mill
Kosinski Audrey machinist
Wytaz John at B & S
Matiazka Mary Mrs
22 Faracy Edward J
Faracy Edward F second hand
Meegan James H
26 Skees Bridget widow
Kinsley William J laborer
Caniff John J laborer
Saul Frederick I dressertender
28 Reynolds Edward A electrician
Crosson Peter F carpenter
30 Bell Robert police
Connors William laborer

PAOLINO from 294 Killingly to Johnston town line Ward 8

Left Side

24 Iannucci Francesco laborer
34 Caruso Antonio weaver

PARADE from 1440 Westminster to opp 20 Hollis Ward 7

Right Side

11 Louden Sarah J
Lowden Anna bookkeeper
Coone Emma nurse
Campbell Anna bookkeeper
Dubois Constance nurse
15 Viall William E marketman
Chace Carrie E Mrs dressmaker
19 Hirst Walter operative
Hirst Alfred b
21 Lethola Delia Miss
25 Vacant

Oak St begins

31 Private Maternity Hospital
Louden Sarah J
37 Bennett Mary E Miss

The reason our stores grow is because we know the value of our goods and always make our prices reasonable. **PROVIDENCE PUBLIC MARKET CO.**

41 Kimball Emery S widow
45 Kennedy John baker
53 Brown George T bookkeeper
Brown Samuel W salesman b
59 Preufert William F
Hawes Evander F machinist

Willow St begins

61 Wood Louisa D Miss
71 Bramen Helena B Mrs
77 Hussey George H foreman
81 McCurdy Selden R Rev
85 Ingalls Chauncy H mech supt
87 Pease C Dyer sailmaker
89 Inman Arthur J foreman
91 Arnold Benjamin F grocer

Hudson St begins

93 Budlong J Clark 2d letter carrier
97 Burke Peter W furniture dealer
LaPointe Joseph barber
103 Fletcher Henry
105 Stansfield Sarah Mrs
Arthurs Helen nurse
Gilmore Florence nurse
Gray Margaret nurse
Harbach Agnes nurse
MacKenzie Sarah nurse b
Marsh Florence nurse
Banks Aurelia nurse
Woodhead Emma Miss
107 Luther Frederick C

Wood St begins

113 Healey Isabelle Mrs
117 Dubeau Joseph D N physician h
Gagnon Arthur J physician h
125 Walker Maude H widow

Chapin Av begins

Cranston St crosses

131 Simpson Frank E compositor
Gifford William H plumber
135 Preston The apartments
Malaney E Kenyon dressmakr
Stephens Julia widow
Inman Harris C bookseller
Hurley Mary bookkeeper
Wightman Robie H engraver
137 Williams George L supervisor
Whitten Lillian E nurse
Taft Walter E
Hadfield Robert H grocer
Sedwick John B salesman
Mumford Ida G Miss
Gay Ryder Homes sales agent
143 Worthy James chauffeur
Thibeault George janitor
Warner M A Mrs
145 Pfeifer Andrew restaurant
147 Parish Mabel E widow
Roberts Estella H widow
151 Hudson Thomas contractor
Robinson Christie Mrs dressmkr
deLaselle Valmore auto repairer
155 McDermott Michael J bartender
Mason John F refiner
159 Madison Delia Mrs
Madison Florence student b
Connolly Mary J
Connolly I M teacher b
Connolly J Francis clerk b
Connolly John E lawyer b
163 Beauregard Fred O clerk
Dennis Charles E
Manax Joseph machinist

Left Side

2 Thompson Louis machinist
10 Kelly Cecilia R Miss
Feeley James A clerk
14 Simpson John R dyer
Ouelette Leon T jeweler
16 Bernard Eugenie V widow

Waterloo St ends

000 cor Cranston, State Armory

Cranston St crosses

132 Vacant
136 Easterbrooks Walter E salesman
Loubert Peter D decorator
140 Morrissette Denis painter
Gardner Henry W machinist
144 Smith John P electrician
Austin Albert E at B & S
148 Brady John clerk
O'Leary Honora Mrs grocer
O'Leary Cornelius laborer
152 Knight Everett C machinist
Dragon Joseph carpenter
Dragon Leo machinist b
156 Brennan James polisher
Lambert Charles W druggist
160 Boulds William T jeweler
Guilmette Elzear machinist
164 Payette Louis blacksmith
Lynch Edward J tinsmith h
Noon Margaret widow h
170 Bisno Julia and F Nellie S Misses
Hare Benjamin F clerk
Hare Maude bookkeeper b
Morton Lewis C sec
Bailey Charles auto repairer b

PARK from Promenade to 160 Smith
Ward 4

Right Side

00 cor Hayes, R I Normal School

53 *Hayes St begins*

57 Webster Regina boarding house
59 Morse Reginald A adv agent
65 Goen George B, R I Cement drain pipes
67 Mosher Ivan P foreman
Goodrum Charles H patternmkr
Goodrum Grace H steno b
71 Higgins Fred F foreman
Belisle Zena Mrs
77 Lebow Maurice dentist
79 Lehman Johanna widow

Brownell St crosses

87 Burton Josephine M Mrs
89 Dolan John J dentist
91 Parker Edwin C textile designer
Gearin Jeremiah J jeweler
95 Ruben Morris hardware
97 Golden William E mail clerk
Sanford Walter W bookkeeper
107 Park Hill Private Hospital
Chamberlain Margaret H Mrs supt
111 Burroughs Henry J clerk
117 Fulton Mary T widow

Park—*Continued*

119 Young Philip L plumber
Young Edmund F machinist b
Young Anna A Miss
123 McLaughlin Mary E Miss
129 Carroll Sarah widow
Reynolds Delia M widow

Left Side

Beach St begins

42 Haszard Ellen widow
Rundell Nellie widow
Harris Frank W at B & S
Fulcher Frank at B & S
Fenner Cora widow
46 Thomas George M second hand
Hicks Roger W at B & S
Eddy Gertrude L widow
46½ Wilkinson John A laborer
Rowan Elizabeth M
Rowan Rose b
Horton Emma Miss
48 Vacant
50 Spinks Oscar B
52 Luttrell Edward J boardinghouse
58 Parkinson James C at B & S

Woodland St begins

80 Vacant

Brownell St crosses

90 R I Working Boys' Home
Callahan Mary Miss matron

West Park St begins

112 Vacant
000 cor Jewett, United Baptist Church

Jewett St begins

134 Cartier George E roofing materals
136 Cartier Henry N roofing materials

PARK AVENUE from Cranston line to Stamford av Ward 6

Right Side

501 Potter Courtland N gardener
501r Linden Carl carpenter
Butler James laborer
509 Hallene John A asbestos worker
Clowes William L conductor
511 Potter Irving C salesman

PARKIS AVENUE from 543 Broad to 132 Elmwood av Ward 5

Right Side

7 Hood Charles J clerk
13 Jones Orrin E storage
Jones W Stanley b
25 Day Bock Nathan salesman
Davis Simon H salesman
Galvin Michael F trav salesman
Sylva Frank salesman
Brown Charles police
Ralph Rose Miss hairdresser
Eicher John salesman
Budlong Laura E Mrs
39 Daley Catherine Mrs
Twitchell Bernard manager
James Harry studio
Tomlinson Mlle teacher
Gaskill Thomas conductor
Hamley John clerk
Leach William A
Simmons Walter E clerk
StJohn Harold salesman
45 Leonard Mary widow
StGeorge Charles auto repairer
Calvey Anthony b
47 Comstock Fred S clerk
53 Lawrence Herbert physician
Henry Mabel and Ethel Misses
55 Cross Alonzo T pen mfr
57 Kane Mary J Mrs

Left Side

8 Luther J Henry clerk
Hutchinson Mary A housekeeper
Davison Harry R stock clerk
Davison Emma A widow b
14 Waite William H mfg jeweler
18 Champlin George B treasurer
Champlin George S b
36 McConnell James E Rev
McConnell Elizabeth
McConnell Florence M
48 Davol Joseph Mrs
Chase M J Mrs b
52 Hagan Gilbert H clerk b
Hagan Howard musician b

PARKSIDE ROAD from 690 Angell to beyond Ticonderoga Ward 2

Left Side

8 Rogers Dwight L gen sec Y M C A

Oriole Av ends

30 Vose Frederick A ins

PARNELL from 1093 Atwells av to Cloud Ward 10

Right Side

29 Monahan James J at B & S
Farrell Michael F laborer

Fowler St ends

39 Lenahan James engineer
Lenahan James F reg phar b
Lenahan Edward M printer b
47 Fisher Arthur loomfixer
55 Leonard George at B & S
59 Cassedy Joseph machinist
Gill Nellie clerk
71 Tata Vincenzo laborer
Zeffara Maria widow
75 O'Connell Catherine widow
Fletcher Robert operative
83 Cullen Robert weaver
Walsh John F machinist
Walsh Agnes phone operator
105 Midgley Ellis helper
107 Shaw Fred at B & S
115 Cacchiotte Michele laborer
D'Elia Giuseppe laborer
Granieri Angela widow
Monte Calvo Francesco laborer
121 Boyles Josiah weaver

Left Side

2 Arruda Emanuele carpenter
Hallam Elizabeth widow
Hallam Gertrude E widow
Hallam Elizabeth dressmaker

8 Oates Margaret J Miss
Oates John F percher b
Oates William J percher b
28 Muldowney Isabel B Miss grocer
30 Muldowney Patrick wool sorter
Morgan Eugene electrician
34 Alarie Stanley L polisher
Arrighi Giudo
74 Edmondson John
Edmondson George machinist b
76 Brown Arthur laborer
80 Theaker Frederick weaver
McKay Christine widow
Portras Wilfred J foreman
84 Doyle Margaret widow
Noon Simon J painter b
Pflug Frank J opr
Needham James laborer
92 Ford William J machinist
Gaiser Ernest G weaver
106 Binns Ernest, B & S
Selmanine Peter laborer
108 Pike William carpenter
118 Gibbons Wm P, P F D
120 Menzier Alexander driver
Galvin Martin opr

PARSONAGE from 82 Elm to Manchester Ward 5

Right Side

9 Tatarian Frank K confectionery
Woodworth Lucius N clerk
Norton Sarah widow
13 Armstrong Alice widow
McCabe Mary Miss
17 Fournier Joseph operative

South St crosses

37 Lynch John M jeweler
Jones Sidney machinist
41 Schnell bacher Esther widow
Conley John laborer

Point St crosses

51 Vacant
59 Brady Catharine widow
Smith Geo W police chauffeur
63 Carroll Patrick H teamster
Kaye Frederick machinist

Lake St ends

Left Side

South St crosses

10 Abrams Joseph grocer
McNulty Michael Joseph foreman
34 Churchill Alton salesman
Elliott Mary Alice widow
Churchill Emma F widow
Munroe Julia F widow
34rFreeman Helen Mrs widow
Kimmel Catharine widow h
Greenwood B Mrs widow
38 VanDusan Frank laborer
Connolly Julia M widow
42 Sheldon Charles E carpenter
Bergeron Mary widow
44 Vacant

Point St crosses

56 Barry James H teamster
Knight Charles machinist

PATERSON from 136 South Angell to Ticonderoga av Wards 1, 2

Right Side

Angell St crosses

75 Howes Jean P mfg jeweler

Oriole Av crosses

Left Side

4 Gardiner Bernard mgr
8 Anthony Newton J Mrs
Anthony Clifton S pianist
Christian Olive A Mrs b
10 Carleton Frank P ins

Nisbet St ends

34 Shelton Edward E Mrs

Rhode Island Av ends

52 Sherman Edwin F yarn broker
62 Brownell Clifford A lawyer
66 Munroe Addison P

Angell St crosses

Oriole Av crosses

PAUL crossing at 669 Charles to Windmill Ward 3

Right Side

Charles St crosses

13 Altieri Antonio laborer
29 Albanesi Paolo operative
D'Adezio Pasquale weaver
D'Adezio Antonio b
31 Albanesi Rocco laborer
39 Lolio Antonio laborer

Left Side

10 Vacant
12 Pignetelli Antonio laborer

Charles St crosses

14 Montello Antonio stone cutter

PAVILION AVENUE from opp 25 Kay to opp 699 Prairie av Ward 6

Right Side

Towner St ends

49 Fisher William C silversmith
51 Fisher William C
Fisher William C jr engraver b
53 White James E carpenter

Hylstead St ends

71 Cain-Stanage Charles clerk
73 Williams Harry A ins agent
75 Sullivan William H laborer
77 Lancaster William C nickel plater

Blundell St ends

93 Pickup George E silversmith
Draper James L piper
95 Blunt William H, P O carrier
McGurley Addie widow

Eddy St crosses

121 Richards Charles I engineer
123 Conaty Peter J plumber
125 Hyland Frank W tool maker
127 Josephson Axel A

Millard St ends

131 Horr George E hostler
137 Finch Charles driver
139 Adcock Harry polisher
143 Durrigan John J painter

Pavilion Av—*Continued*

Rugby St crosses

163 Higgins William boiler maker
Deacon Edwin tinsmith
Barton Alfred blacksmith

Ocean St crosses

181 Carroll James F driver
Perry Mary E widow dressmaker
Serpa Mary N widow b
189 Jackson James B bricklayer
191 Schofield Joseph engine turner
193 Gerry Walter R engineer
Harrington George P mgr
201 Keiss Caroline widow
205 Bolton Russell R machinist
Babbitt William H jeweler
211 MacDonald Frank J boilermaker
Heeley J Isabella widow
Ebeling Frederick W clerk
213 Greenway Ernest ivory turner
Hall Mark variety
Keleher Morris detective
221 Scott John plasterer
227 Hallam Samuel
229 Flanagan John F carpenter
231 Clark Joseph R silversmith
233 Rooney Michael laborer
239 Kent Ezra H engine turner

Left Side

2 Peterson Charles
6 Kapwell Charles H machinist
8 Bernade Rocco laborer
24 Golrick William J laborer
Shean Agnes J widow b
26 Lee William H electrician
40 McLynch Arthur laborer
Field Charles C mariner
King Albert laborer
52 Higginbotham Frederick laborer
Higginbotham Arthur silversmith
54 Mathson Carl cabinetmaker
56 Barton Benj gas engine expert
58 Shakel George chaser
Walter Emily widow
60 Higginbotham Albert painter
62 Livsey Christopher R musician
64 Duckworth Riley agent
66 Tomellini Peter foreman
84 Murphy Patrick
Murphy James H polisher b
92 Butler Martin J chauffeur
96 Shaw James H laborer
100 Caine Michael J helper
Kelly Charles E at B & S

Eddy St crosses

120 Metcalfe Frank A meatcutter
146 Harrington Mary E Mrs
Laramee Napoleon engineer
152 Yeshman Jacob grocer

Rugby St crosses

164 Serpa Matthew J mgr
176 Carden George W laborer
178 Brewer Charles painter
Dahlquist Carl carpenter
182 Fanning Thomas laborer
Fanning Charles laborer b
White Howard jeweler

Ocean St crosses

190 Olson Oscar B janitor
192 Murphy Thomas laborer
194 Nelson Robert D clerk
Herbert Henry H operator
198 Mulvey James F oiler
200 Kettner Margaret A widow
Longfellow John A driver b
Longfellow Wm S machinist b
202 Gavin Michael weigher
Garvey Francis E driver
204 Austin Warren L decorator
206 O'Connell Will'am T
Serpa Manuel clerk
208 McAteer Annie widow
210 Murphy Martin collector
Herringshaw George laborer
210rVacant
222 Robinson James auto repairer
224 Hanley John J liquors
226 McNulty Thaddeus W laborer
Byron Hannah widow
228 Anderson Nils filecutter
Schierioth Otto jeweler
230 Englebrook Frank T mgr
232 Kraus Harry C grocer
Gossel Eli
234 Heath Albert C salesman
236 Hutcheon Frank W B claim adjuster
Culgin George R piano tuner
238 Suneson Anton E clerk

PAYTON from 1413 Broad to Roger Williams Park Ward 6

Right Side

17 Eklund Edward
31 Bates Daniel H trav salesman
25 Eddy Charles L teller
27 Yonug John mgr
35 Shepard Welcome toolmaker
37 Cornell Charles C mgr
135 Wayss Christian J widow
139 Bishcoff Frederick police
149 Dillon Walter D clerk
149rPink Edwin clerk
151 Gore Nelson teamster

Left Side

12 Fairbanks George E conductor
Alger William driver
16 Latham George W
20 Loud George painter
24 Nonkes Henry W laborer
28 Davis George H lettercarrier
36 Gray William H collector
38 Lowe Benjamin A boilermaker
52 Miller Edward tinsmith
56 Potts Emanuel foreman
58 Campbell Hugh chauffeur
130 Lord James machinist

PEACE from 635 Broad to 88 Bucklin Wards 5, 7

Right Side

00 cor Broad, StJoseph's Hospital
Benjamin Sister Superior
Flynn Joseph P Rev chaplain
Tryphonia M Sister druggist
Bell Elizabeth Miss head nurse
00 Peace St Grammar School
61 Spears Clarence A motorman
Abramowitz Bessie widow

61½ Beasley David G rubberworker
63 Jurgens Anna Mrs
Jurgens Henrietta M b
65 Wilcox Ellen M widow
69 Allen Henry clerk
71 Davidson Adelaide P Mrs
Davidson George J clerk
73 Clinton Geo C clerk Municipal Court
75 O'Brien William foreman
Chisholm Lillian nurse b
Clinton George G lawyer
77 Miller M Frank photographer
83 Ramspott Emeline H ladies' hairdresser
Ramspott Elizabeth A widow
Ramspott Robert H toolmkr b
87 Dorsey Edward F police
89 Owler John M clerk
Craven William A steel letter cutter b
91 Willis George H curtain dealer
93 Martin Edward M engineer
Martin Arthur E physician
95 Brow Willis H auto repairs
97 Mathewson Herbert E contractor
99 Thompson William B hardware
Raymond Everett salesman b
101 Bailey William T teller

Elmwood Av crosses

149 McKenna James A civil engineer
151 Payton Eliza A Mrs
Reeves Emma F Mrs b
161 Stead Frank mill supplies
165 Berger Mary P Mrs
Smith Charles trav salesman

Left Side

10 Vacant
12 MacCracken Eva widow
MacCracken William C clerk
16 Bliss Oliver P jeweler
Bliss Ruth P nurse
Bliss Kenneth b
Johnson Ina E Mrs
Johnson Lillian Evangeline tchr
20 Coates Walter A foreman
Coates Charles E toolmaker b
Smith Albert C toolmaker
24 Nurses' Home, StJoseph's Hospital
44 Employees' StJoseph's Hospital
48 Bassett George E jr jeweler
Meighan John F conductor
52 Althens Arvid E clerk
Cole Arthur H salesman
56 Cook Edward H buffer h
60 Henry Walter A truckman
Brownell Alice clerk

Updike St begins

76 Clark Susan
80 Carroll William H laborer
82 Mundy Jane Mrs
84 Glover Marcus N teamster
86 Ray May C widow
Wright George T com trav
Wright Alice M
88 Pool Henry W carpenter
98 Reinacher Otto furrier
100 Anderson Beatrice C Mrs
Stinson Hiram Y millwright
102 Streeter Arthur B jeweler
Mosher William W
104 Meyer George H mfg jeweler
106 Knight Edwin R jr bookkeeper
108 Dickinson William E clerk
Clinton Eleanor F Mrs b
110 Vacant
112 Thompson Frank cashier
114 Williams Agnes E widow
Williams Alfred contractor b
118 Donnelly William H trav salesman
120 Rider A C advertising

Elmwood Av crosses

142 King Henry A celluloid worker
144 Cosgrove Anna L Mrs
Volk Karl jeweler
144r Spencer George clerk
Collington Eli W bricklayer
Watkins Earl M
146 Gould Elizabeth P widow
Horner Frederick muddler
Gascoyne John silversmith b
Jillson Benjamin car repairer b
Spencer Henry bookkeeper b
152 Donovan Thomas R stovemounter
Donovan Daniel F ins agent
162 Deering Henry C draftsman
Deering Maurice H clerk b
Holloway Harriet M widow
166 Thurston Leland W photographer

PEACH AVENUE from 122 Abbott to opp 114 Grand View Ward 2

Right Side

11 Fraser Thomas D, P F D
13 Donohue John A boookkeeper
15 Morris William J salesman
17 Kelly George L clerk
19 Yeoumans James G yard boss
Yeoumans William T fireman
21 O'Donnell John J sales agent
O'Donnell Thomas J machinist
O'Donnell Philip J mgr
O'Donnell Frank P mgr
23 O'Reilly Michael E engineer
Murray M Henry
25 Shaw William E
27 White Helena M widow
Tierney Mary bookkeeper
29 Marx John salesman

Left Side

6 Miller Byron machine operator
Miller Gilbert G student
8 Kulisch Fred machinist
12 Glasheen William lathe hand
Shirley Raymond colorer
14 McCabe Patrick F baler
Slavin Ellen widow
16 Westlake John F foreman
Dodd William H plumber
18 Barrows Frank E jeweler
Kennedy Peter J baker
20 Doyle Bernard A
Doyle William
Griess Arthur J furrier
20½ Chatterton Joseph E grinder
22 Kennedy Patrick J laborer
Edwards Ronald R machinist
24 Bradick Wallace steward
Peck William H coachman
30 Greenwell James baker

PEARL from 197 Plain to 48 Cranston
Wards 4, 5, 7

Right Side

19 Roddy Catharine widow
Burnes Michael
21 Olson Peter expressman
Olson Jessie M Miss bookkeeper
23 Hoglund Charles at B & S
Reehill Joseph mgr
25 O'Brien Rose widow
27 Nichols Frank P trainman

Landor St ends

37 McCluskie Joseph iron molder
McElroy Mary J Miss
41 Marvel Reginald S colorer
King Walter A carriage trimmer
47 Horn Christian H master mariner
Hartman Bernard jeweler
51 Doyle William W real estate
53 Pearson Gustaf carpenter
Kimball Lizzie K widow
55 West Edgar H salesman

Wellington St ends

63 A'Hearn Francis grocer
65 Reed Charles foreman
67 Jones Eugene at B & S
71 Cramer Joseph B jeweler
Edwards Thomas P engraver
77 McGrath Thomas at Gas Works
Ryder Thomas F special police
McCann John J machinist b
McCann Henry P jeweler b
81 Murgatroyd Walter J molder
Kelly Katherine Miss

Beacon Av ends

99 Kollett Samuel A foreman
103 McDonald Charles H foreman
Kollett Augustin A machinist
McKenna Christina widow
105 Fuller Charles E jr jeweler
107 Pryor Rose A widow
Kearns Edward F musician
109 Callahan John J clerk

Prairie Av crosses

125 Downey Mary M Mrs
Carter Frank A clerk
Scott Simon toolmaker
129 Seidman Israel grocer
Gifford Robert C h
Whitney Grace h
135 Tanner George H engraver
Tanner William F at B & S
Tanner Lewis E toolmaker
137 Walcott William J jeweler
139 Kulesch Carl sausage maker
139½ Haney William M special agent
Robertson James G stage mgr Keith's Theatre
141 Scott Ephraim J
143 Burr Louis C
145 Rahne A Alfred carpenter
145½ Maille Alfred F service station
147 Ellis Ella F Mrs
Jones Mary widow
151 McAleer James J conductor
Campbell Marion F steno b
Campbell Sarah L widow
157 Providence Furniture Co
161 Kiernan Peter F salesman
Cummings Peter F furniture mfrs
163 Anderson Frederick
Orgelman Isabel Mrs
169 Brooman Joseph laborer
Uphams Gustavus T clerk

West Clifford St crosses

175 Tierney Albert teamster
Pierce Charles E driver
Mayo Joseph foreman
Mayo Benjamin iron worker
Mayo Frank auto repairer b
179 Vacant
181 Bleasdale Ida M widow
183 Farley Mary Mrs
Scholes Henry W electroplater

Friendship St crosses

197 Vacant
201 Smith Mary widow

Pine St crosses

219 Douglas David promoter
Harris Gilbert E engineer
221 Vallette Sarah A widow
Gorman Arthur P
223 Welch James B jeweler
Myrick Joshua laborer
229 Smith Nellie widow
Pemberton Leonard machinist
233 Fahey Catherine widow
Cheever Dexter F N bookkeeper
235 Rogers John F
Jackson William
Sheady Sarah J
239 Gorton Thomas H woodworker
Laquere Arthur
245 Gilmore Sarah A widow
Gorham Clarence T motorman
247 Coburn Michael J jeweler
Carlow Charles painter

Hayward St crosses

251 Lake Alonzo L master mariner
O'Rourke Elizabeth Mrs
255 Fritschf Joseph W rubber worker
Watts Horace G chauffeur
257 Isaacson Charles E chef
261 Small Susan A widow
Burkhardt William rubber wkr
Bennett George C brass finisher b
263 Kelly Thomas F pearl worker
Carter Emma widow
265 apt 12 Pratt Elizabeth widow
apt 26 Vacant
apt 39 Shea Elton S salesman
Shawcross James mach
271 apt 10 Bailey James at B & S
apt 11 Vacant
apt 24 Brawn Levi M driver
apt 25 Adoian Jacob
apt 37 Agajanian Garabed
apt 38 Surabian Asdoor
273 apt 9 Motton Edward
apt 23 Ordway Kelsey S chiropractor
apt 36 Baylikjian Hagop jeweler

Broad St crosses

289 Tessmer Mme dressmaker
Lafontaine Arthur auto repairer

293 Sheenhan Jeremiah watchman
Nelson Sven b
Nelson Andrew H bottler
295 Blood Herbert A engineer
Simmonds Everett florist
297 McClusky John P painter
Williams James b
299 Williams Mary widow
Burgess William
301 Berns Co undertakers
301r Millner & Badmington express
303 Barr H C photo gelatin printer
305 **BAKER E JAMES** auto repairer
—See page 1003
309 Pearse Walter plasterer
309r Vacant
323 Harris George S asst janitor
327 Kazarian Paul weaver
Talanian Avedis enameler
Tashjian Solomon K
331 Chapman W Fred
Chapman Clarence E

Pond St ends

339 Currier Joseph machinist
Wheeler Frederick masseur
345 Barnett M Lillian Mrs
Huntington Lillian J widow
Howes Fanny widow
Leonard Annie F widow
351 Kelly Joseph A janitor

Left Side

2 Cloutier Joseph A auto repairer
Lewis Harry A clerk
4 Morrissey Hannah widow
Morrissey James iron worker b
6 Pelletier Emily widow
Pelletier X iron worker b
Pelletier Joseph ironworker b
16 Berchem Alfred J jeweler
18 Doherty John J auto repairer
Smith William
22 Kelley Michael B clerk
24 Doyle Margaret V widow
Doyle John F jeweler b
Doyle Robert G conductor b
28 Bergoquist Gustavus jeweler
Audet August carpenter
30 Hughes John J at Gas Works
Hughes Loretta C
32 Meehan John at Gas Works
34 McCaffrey Elizabeth Mrs
Quinn James J jeweler
36 Wilson George W painter
Devron Michael J laborer
38 Silverman John jeweler
40 Maynard Henry barber
Kelly Catherine E
Kelly Joseph W porter b
Kelly Marie I saleswoman b
42 Sperber Ignatz jeweler

Gay St begins

48 Nicholson Thackray Co grocers
50 Vacant
52 Passione Jerome shoemaker
54 Powers Virgil laborer
58 Annis Albert M b
Annis Eugene M carpenter
62 Marnane Edmond police
64 Bishop Charles C jeweler
Bishop May I music teacher b
68 Sartain Theodore C iron molder
O'Rourke James engraver
70 Dorsey John E
Burgess Catherine widow
78 Mathewson Howard L bookkeeper
Black John B police
Mathewson Mary Mrs
82 Thomas Nelson C molder
Tighe William toolmaker
90 Harvey Jason W jeweler
92 Aldrich William J teamster
Brooks Edward J
106 Harper Charles E photographer
108 Ballou Charles H at Directory office
Ballou Ella M steno b

Prairie Av crosses

124 Crosby Stillman Y jeweler
Crosby Mabelle I bookkeeper
Johnson Elizabeth D widow

Tanner St begins

142 Reichstetter Frederick machinist
144 Bishop James H mason
152 Howe F Warren sec
Howe F Warren jr teacher b
Little Elizabeth A widow
Cook Lydia G widow
Cook Iva clerk

Providence St crosses

158 McCauley Thomas driver
Dickinson Myron W
Dickinson Myron W jr inspector b
Dickinson Claribel E adv clerk Journal b
162 Slade Frank H collector
Mason Addie widow
Mason Frank C b
Mason Edgar b
164 Schmadl Oswald H jeweler
Cooney John J bookkeeper
170 Goodwin William B jeweler
Storck Oscar supt

West Clifford St crosses

176 Engvall Oscar police
Wilson Charles H jeweler
180 Deschine Joseph butcher

Friendship St crosses

198 Grindle Alton W student
Foley Howard jeweler

Pine St crosses

220 O'Brien Joseph
224 McManus Mary widow
Harvie Thomas R clerk
232 Bryer William H jeweler
Knapp Samuel A jeweler

Vine St begins

236 Brennan Daniel J guard
240 Vacant

Hayward St crosses

252 Royal Louis H clerk
Burke Louis A carpenter
Little William gas inspector
256 Cox James F at Gas Works
Gemme Wilfred driver
258 Chalmers Service Station
266 Aspinall Wm H auto repairer
Cruickshank David B engines and boilers

Pearl—*Continued*

270 Webster & Co auto trimmings

Broad St crosses

284 *Central St begins*

292-302 Auto Car Sales & Service Co

Rice St ends

304 New England Butt Co

314 *Perkins St begins*

324 Bowen Walter F stableman
Drown Ida F widow

334 McManus Oscar
Curley James foreman

PECK from 78 Weybosset to 149 Dyer
Ward 4

Right Side

11 Boss Electrical Supply Co

15 Schneider Ernest restaurant

Pine St crosses

49 Bernier & Robidoux garage

51 Delaney Archibald G carpenter

53 Rado D G cotton yarns

55 Vacant

Friendship St crosses

59 Lewis & Eaige Inc mfg jewelers
Dyer St Land Co building

61 Cooke C H Co mfg jewelers
Mauran J T Mfg Co jewelers
Yale Jewelry Mfg Co
Ballou B A & Co mfg jewelers
Hough W S jr Co gold plate

71 Wolcott Mfg Co mfg jewelers

Left Side

10 Vacant

12 Vacant

22 Rust H B Co electrical contractors

24 Himes Elmer F & Co cigars

26 Vacant

Pine Street crosses

54 Aetna Bottle & Stopper Co

Friendship St crosses

PEKIN from 515 Chalkstone av to 2
Vale Ward 3

Right Side

13 Croghan John J watchman
Brown Domenick laborer

17 Morrison Michael Mrs widow
Russas Jakob laborer

19 Farrell Francis, R R laborer

21 Nelson Frederick at B & S

Alma St ends

29 Bromley John W machinist
McConnell John J polisher

33 Stafford John J shipper
Dorney Thomas H clerk

35 Baten George machinist

37 Gallagher Robert S chauffeur

41 Sullivan Annie widow
Marshall Hestor C blacksmith

Inkerman St ends

45 Golden Jacob blacksmith

47 Matson Ernest W hardener
Andrews George J brakeman

51 Davis Patrick machinist's helper
Bligh Margaret widow

55 Hayden Luke A jeweler
Baggett William A molder

59 McGann John J at B & S
Aronson Charles E machinist

Mansfield St ends

67 Sherman Morris builder
Meagher James A truck driver

71 Harrison Thomas molder
Nolan James F toolmaker
Campbell James machinist

75 Loveless Cornelius lineman
McDonough George F annealer

77 Ruxstal Stephen laborer
Higgins Martin J finisher
Lynch Francis laborer

Left Side

14 Frost Mary widow
McElroy Joseph H stock clerk B & S

18 Thayer Herbert O janitor

20 Dobson Walter at B & S

26 Heller Israel auto supplies
Rosenberg David cigarmaker
Carrigan John printer

30 Roth David jitney driver
Koirth Samuel pedler

32 Kleinman Joseph produce
Cyckevick Joseph assembler

34 Sandberg Lars A carpenter

38 Reynolds Minnie L Miss
Connell Mary A widow
Kelly Peter J at B & S
McManus Edward at B & S

46 McDonald John J electrician
Forsberg P John at B & S

48 Austin Frederick C molder

50 McPherson Neil carpenter
McPherson Neil Mrs dressmaker

54 Cibor Joseph laborer

58 Mahar John F jeweler
Hughes James P inspector

62 Ryan William mechanical engineer
Voorneveld Mary A widow

64 Brady Patrick J laborer

66 Phelan William J machinist

68 Ramaka Jugie laborer
Raymond Manuel F laundryman
Durvin Thomas A watchman

74 Warnock Samuel S
Allsop Margaret widow
Foster James F shipping clerk

78 Shea William H filecutter
Roche James

86 Flynn Florence E machinist's helper
Grinnell Robert at B & S

90 Hurley Florence printer

94 Donovan Dennis E jeweler

96 Whiteside Fred H foreman
Cronin Jeremiah J printer

PEMBERTON from opp 33 Roanoke
to 17 Armington av Ward 10

Right Side

5 Cohan Henry E clerk
Stubbs William D carpenter

7 Rockwell Mary M widow
Rockwell Marguerite R teacher b
Rockwell Helen M teacher b
Rockwell George L actor b

9 Rivers Joseph A bookkeeper
Trottner August E diesinker
9rMeeghan Frank
Beaufort St crosses
23 Richards I P Co punches and dies
27 Tierney John J letter carrier
Dover St crosses
Fairview St begins
67 Landi Enrico stucco worker
73 Anderson Thomas express
Pomona Av crosses
Hendrick St crosses

Left Side
2 Paterra Alfred
4 Eldert Flora C widow
Elffert Albert J chauffeur
6 Haggerty Joseph painter
Parkhurst Francis L motorman
8 Randolph John salesman
Masters Elizabeth S widow
Masters Fannie masseuse
Beaufort St crosses
Dover St crosses
46 Hardenbergh Irving H civil eng
Amity St ends
60 McVickar Ellen widow
62 Prendergast Charles J, P F D
Weatherspoon Jacob at B & S
Pomona Av crosses
Hendrick St crosses

PEMBROKE AVENUE from 610 Smith to 50 Eaton Ward 3

Right Side
9 Wyatt Mabel C Mrs
11 Flynn Patrick J mason
25 Gray John cellist
27 Bruce Elwyn salesman
Taylor Margaret widow
33 Wicks Delbert S foreman
35 Shatkin Harry
Bowers Sylvester J electrician
63 Gold David garage h
71 Gold Davis junk & garage
81 Casey Mary widow
Hellon Thomas loco engineer
83 Casey Mary widow
Lowry Thomas molder
85 McCullough William rubber wkr
Larson Winifred M widow
87 Jackson Thomas foreman
101 Machon Herbert T contractor
151 Sullivan William E at B & S
Holland Charles P grinder
153 Benoit Charles E expressman

Left Side
60 Farrigno Tomasso machinist
88 McCarthy Daniel J jeweler
90 Anderson George E carpenter
92 Lindberg Thomas A overseer
Gray Thomas B jeweler
98 Mullen John F carpenter
Ricci Benjamin engineer

PENELOPE PLACE from 403 Fountain Ward 9

Right Side
7 McCormick Patrick driver
9 Holland Frank brakeman
15 Vacant
23 Sullivan John J teamster
McCormick George machinist
27 Gerlach Juliana C widow
Gerlach Carl A F mgr
Sjogren Carl I upholsterer
29 Ryan James H boilermaker
31 Vacant
37 Sykes George W teamster
37rVacant
39 Clark Walter helper
43 Vacant

Left Side
14 Holland Francis
14rMcDonald William rubber worker
18 Napper Mary widow
Green William F laborer
22 Boone Lucy Mrs
Gross Zealide widow
34 Harris Richard meatcutter
Heitman Gertrude widow
34rVacant
36 Watts Archibald chauffeur
36rVacant
42 Vacant

PENN from 59 to Ridge Ward 9

Right Side
13 Irace Vincenzo fruit
Monte Enrico fruit
Monte Francesco fruit
Monte Gaetano fruit
19 Lapolla Michele barber
D'Ambrosio Enrico laborer
21 Mortini Joseph cobbler
Corsette Angelo coremaker
23 Lavina Luigi at Gorham's
Vellucci Vincenzo barber
Imperatore Michele laborer
Gervasi Maria widow
23½Germano Antonio tailor
Coppola Domenico jeweler
Calabro Gaetano cobbler
25 Messineo John painter
27 R I Paving & Granolithic Co
Dalessandro Domenico cobbler
29 Tasca Leo stonesetter
D'Andrea Frank contractor
31 Capuano Domenico laborer
33 Milano Pasquale barber
Capuano Louis printer
41 *Knight St crosses*
41 Frattanterono Giuseppe druggist
Mottola Benedetto laborer
DeFusco Vincenzo jeweler
Orsini Lorenzo jeweler
Frattanterono Francesco
D'Nofri Giuseppe clerk
49 R I Music Co
Pettine Angelo h
Pettine Giuseppe E musician b
Pettine Stephen G musician b
51 Del Rossi Errico tailor
53 Cicchetti Giovanni tailor
Olivo Vito grocer
DonOfrio Michele laborer
Colicci Filomena Mrs widow
DeMoi Graziano weaver
Iannantuoni Michele carpenter

Penn—*Continued*

53r Murasecca Giovanne laborer
Fusco Saverio blacksmith
55 Olivio Vito grocer
57 Gizzarelli Giovanne laborer
61 Scarpace Salvatore pedler
California Antonio laborer

00 *Phetteplace Lane begins*

67 Mattono Luigi laborer
Mattone Vincenzo pedler
Cesini Potito laborer
71 Izzi Gelardi laborer
Olivio Sabino laborer
Marani Paoli laborer

71 *Courtland St crosses*

83 Sciotti Tommasso jeweler
85 Costabile Ciro cigar mfrs
Grilli Giuseppe jeweler
87 Bartolini Giovanni weaver
Urgalo Vincenzo painter
Antonelli Vincenzo laborer
Tresiosi Euprepio auto repairer
Langella Vincenzo jeweler
Agugiaro Luigi weaver
89 Antenucci Maria Mrs widow
Antenucci Francesco P clerk
91 Patalano Enrico jeweler
Gemma Bernardo baker
93 Spicuzza Agostino pedler
95 DeLuca John A conductor
Casetti Luigi laborer
99 Scotti Cesare plumber
Schiano Tomasso laborer
Scotti Salvatore laborer
99r Scotti Bros Garage
103 Spadaro Francesco barber
Zabbo Vincenzo jeweler
Bottoni Vincent carpenter
107 Assalone Antonio tailor
DiCicco Giovanne laborer
Palumbo Antonio laborer

000 *Almy St crosses*

125 Discoli Flippo dyer
DelPonte Giuseppe jeweler
125½ Vacant
127 Ciaccio Filippo
131 Castolde Giuseppe laborer
Fiori Giovanne laborer
LaQuaglia Giuseppe laborer
DiPietro Domenico cobbler
Mercurio Antonio pedler
133 DiRaffaelo Salvatore
135 Campulli Giovanni baker
Lombardi Francesco laborer
137 Ventitelli Anthony mgr
Ventitelli Arturo grocer
Cardillo Francesco B & S
141 Scotti Biagio laborer
Libro Raffaelo laborer
Forte Domenico laborer
141r Rossi Tomasso, B & S
Melucci Giuseppe barber
Balzifiori Carlo jeweler
145 Gamma Giuseppe laborer
Gamma Vincenzo clerk
147 Masseroni Michele laborer
000 Ridge St Playground
159 Rodoccia Michele whol jeweelrs
161 Martin Michael A jeweler

Left Side

14 O'Brien Elizabeth Miss
O'Brien Mary Miss
16 Hanley Mary widow
DiMeo Nicholas jeweler
18 DeRobbio Alberto blacksmith
20 Paolino Thomas mechanic
Contente Giuseppe tailor
22 Cioni Egisto filecutter
Lombardi Giuseppe laborer
24 Fera Giuseppe clerk
26 Cipriano Matteo carpenter
28 DeAngelis Quido waiter
30 Costango Quirino ringmaker
DelSesto Luigi produce
32 Costanzo Querino ring mfr
42 Venditto Salvatore land agent
Sabatino Raffaelo barber
Venditto Concetta saleswoman
Vitale Antonio carpenter
Ottaviano Luigi baker
Castaldo Francesco laborer

00 *Knight St crosses*

52 Ozzoli Salvatore, R R laborer
DePalma Domenico laborer
Marini Massino baker
56 Cipalla Edourdi jeweler mfr
Graneri Michele laborer
DiStefano Antonio laborer
Festa Giuseppe laborer
Garciullo Giovanne baker
56r Luongo Giuseppe laborer
Rossi Paolino widow
Tommetta Marino fileworker
Colella Costanzo laborer
60 Mattiaccio Francesco laborer
Grouieri Nicola laborer
Granieri Giuseppe laborer
Granieri Domenico laborer
Granieri Nicola laborer
Bucci Ismaelo shoemaker
Cachiotti Pietro laborer
62 Pellegrini Gerardo laborer
Gentile Bartolo pedler
Gerardo Leo pedler
62½ DelPica Antonio laborer
68 Perrino Glecerio milk dealer

68 *Courtland St crosses*

78 DeCesare Luigi baker
DeCesare Antonio laborer
Ruggiero Ludovico filecutter
82 Rose Peter H laborer
86 Casale Gaetano laborer
DePetrillo Pasquale laborer
88 Mercurio Vincenzo laborer
Hamell Patrick J filecutter
90 Milano Francesco driver
Ferrara Furcenzo jeweler
96 Razza Eustachio at B & S
Perrotti Raffaele laborer
Perrotta Mario drug clerk
Luca Nicola laborer
Mollicone Sozio fileworker
Biagio Andrea laborer
98 DiNunzio Giuseppe barber
Mangione Francesco laborer
Castelle Filippo laborer
98r Tarraburelli Nicola laborer
DiNapoli Antonio laborer
100 Colonnini Costanzo baker

102 DiMaio Giacchino baker
104 Pisce Giuseppe laborer
Manetti Leonardo laborer
108 Restivo Vincenzo pedler
Pirraglia Giuseppe jewelry
112 Gerardo Giuseppe pedler
Pandozzi Eugenio R R laborer

000 *Almy St crosses*

124 Piscione Salvatore fireman
128 Coniconti Antonio filecutter
Conti Domenico laborer
DiIorio Luigi laborer h
Marcella Nicola laborer h
Spanziano Francesco laborer
130 Bartley Frank clerk
Scolla Bernardo laborer
134 Zipperlen Alfred laborer
Mercurio Charles pedler
136 DiRaffaele Giovanni tailor
138 Perrotti Antonio laborer
Albonese Arturo jeweler
140 Cesaretti Nicandro G molder
142 Penn St Hall
148 DiPalma Sabatino laborer
Gautieri Luigi carpenter
Turchetti Crescenzo laborer
Murray James F carpenter
150 Russo Nicola laborer
Pagliaro Giovanne dyer
Sammartino Beatrice widow
154 Brown Richard engineer
Nardi Luigi grocer
Ruggieri Vincenzo laborer
160 Lombardozzi Nicola laborer
Bafaro Giovanni laborer
Matarese Gaetano chauffeur
164 Andreozzi Giacchino laborer
Gazzerra Jennie widow
Sabastianelli Giovanne laborer

PENNSYLVANIA AVENUE from 581 Prairie av to 1002 Broad Ward 6

Right Side

1 Boothman James W auto painter
3 Tyrrell Patrick T ice cream
7 Mott Slayter S
Mott Albert police b
9 Brayton William F motorman
13 MacDonald William laborer
Bergin John driver
17 Kane Daniel clerk
Pyne John driver b
Pyne George trucking b
21 Vacant
25 Plymouth Congregational Church
37 Bean Orestes I
39 Bradbury Frederick E machinist
41 Earley John P electrician
43rAhrweiler Harold lettercarrier
43 Sanderson William A carpenter
47 O'Brien Mary A widow
O'Brien Phoebe A steno b
O'Brien Edward W draftsman
McCoy Thomas B creditman

Left Side

10 Tift Jessie photographer
12 Gamble Richard H police
14 Farnham Arthur C machinist
16 Brooks Hugh D asst foreman
20 McHugh Patrick J laborer
Webb John at B & S
34 Fitzpatrick James
Fitzpatrick clerk b

PEQUOT from 57 Federal to opp 7 Mountain Ward 4

Right Side

5 Gesso Angelo salesman
Tagliamonte Joseph barber
7 Conca Michele laborer
Patalano Francesco tailor
Gallupo Gaetano tailor
9 Vacant
11 Traversa Onofrio barber
DeVita Nicola jeweler
Iannone Attilio tailor
Cicchelli Alberto machinist
13 Panareo Nicola tailor
Cicchelli Adolorata widow
Renzulli Pasquale tailor

00 *Atwells Av crosses*

Left Side

10 Roulard Nelson machinist
Ferri Rocco drug clerk
Volina Giacoma bootblack
12 DeRosa Louigi restaurant
14 Franklin Club
16 Sullivan Daniel A clerk
18 Vacant

00 *Atwells Av crosses*

26 Maion Antonio mason
MacDonald Margaret widow
MacDonald Stephen machinist
MacDonald Irene M clerk

PERKINS from 314 Pearl to opp 21 A Ward 7

Right Side

3 Chadwick Joseph H teamster
Joyce George F laborer b
19 Marvoian Moosif laborer
Chatalian Sarkis jeweler
Morshian Garabed laborer

Saunders St ends

Left Side

8 Vacant
10 Young Lawrence T
12 Carrington Junius W elevatorman
Dover Susan widow
Holden Susan L widow

Monroe St ends

14 McKeon Mary Miss
Clegg Edward machinist
Fraiery Owen clerk b
16 Wildes Joseph B coremaker
Saunder Edward laborer
18rBoyagian Harry molder
Prior Mary Miss
Boyagian Joseph molder
20 Huggs Russell fireman
Oliver Edward T janitor
Latham Charles E cook b
22 Ross Alfred B laborer
Huggs Sarah R widow
Foster Louise Mrs
Banks Wilbert porter
Nash Arthur porter
Strange Sadie E Miss

PERRY from 608 Broadway to 1723 Westminster Ward 8

Right Side

13 Cohen Morris watch repairer
Young Frank P dressertender
15 Whalen James carpenter
Harlow James clerk
17 Lawton Walter operative
Durrigan John laborer
17½ Rowan John S dressertender
Sherlock Peter janitor
19 Gilbeault Edward at B & S
Lizzotte William R motorman
Bolduc Jennie operative
21 Giroux Frank
Giroux John real estate
29 Belisle Edward laborer
31 Fox John F soft drinks
Briggs Eliza A Mrs
31r Fay Patrick ironworker
FoxBernard T ironworker
35 Lehan Paul mile fixer
37 Brideau Edmond teamster
Hodson William H operative
39 Bonin Antoine driver
41 Paine Rhodes J clerk
45 Feeney Martin P police
McGuinness Catharine

Left Side

8 Sprague William helper
10 Alarie Dolphis
12 Kosinski Wadislau laborer
14½ McGrath Margaret widow
Seltzer Israel shoe repairer
16 Nerney Thomas
20 Boulais Felix A painter
Keough Luke machinist

Hill St crosses

28 McCormick John laborer
Gilleran Nellie F widow
34 Forgue Lucien motorman
McGrath Michael laborer
38 Bunner Henry
McGrath Michael jr inspector
Feeley Mary E Miss
40 Littlefield Alice widow
Brown Francis helper
42 Vacant

PETER from 641 Charles easterly Ward 3

Right Side

3 Zinni Marcellino grocer
Masella Antonio tailor
Protone Isidore laborer
Cataldo Agostino laborer
Quatieri Giuseppe laborer
5 DeCesare Vincenzo shoemaker
11 Ricci Domenico weaver
Cinquegrana Giovanni weaver
21 Fetta Cosimo laborer
Cristofono Giuseppe laborer
23 Albanese Carmena widow
Albanese Tommaso foreman

Left Side

22 Lombardi Michele laborer
26 Pesaturo Vincenzo machinist
Gilardi Salvatore laborer

PETTEY'S AVENUE from 43 Killingly to 536 Hartford av Ward 8

Right Side

45 Erler Frank C weaver
47 Buckley John W mgr
49 Taberner John painter
55 Major Thomas foreman
57 Salter Howard P salesman
117 Taylor Joseph W motorman
Glitheroe Matthew loomfixer
Snape David loomfixer

Nye St ends

151 Price George harnessmaker
161 Lang John jeweler
Holroyd John operative
Erbey Martha widow
165 Blackmar Lewis M dressertender
Hill Alton J cashier
169 Waterfield Charles E foreman laundry
173 Pearce DeWitt C teamster
181 Gross Raymond

Left Side

44 MacLean James A carpenter
46 Vacant
54 Wordell Edward E carpenter
190 Providence Gas Co, Olneyville Branch gasometer

PETTIS from 692 North Main to 7 Walling Ward 2

Light Side

3 Small Arthur B engineer
9 Vacant
11 D'Ostiyie Charles S clerk
17 Burke Albert J
19 Collect Edward L baker
21 Miller Edward laborer
23 Gough Edward weaver
Lambert Lena housekeeper

Printery St crosses

37 U S Metal Co

Nichols St crosses

51 Nolan Michael mechanic
Collins Mary E widow
55 McKiernan Catherine widow
Dalton Ellen Miss
61 Anderson Albertana widow
Fenner Frank H

Council St begins

opp 82 *Polk St begins*

93 Kingley Ellen L widow
Lord Charles M teamster

opp 108 *Palmer St begins*

121 Kane Terrence tinsmith
Tague Edward watchman
Galligan Edward laborer
125 Tollin Frank laborer
127 McKnight Levi H clerk
McCullough James laborer
O'Brien Timothy laborer

Left Side

opp 19 *Iroquois St ends*

32 Rosen William butcher
34 Vacant

Printery St crosses
Nichols St crosses

74 McOsker Daniel J machinist
Fraime Charles E asst supt
78 McGonagle John laborer
Hennessy William T laborer
82rMcMahan Margaret J widow
Smith Berton clock repairer
82 Crudden Catherine T variety h
McIntyre James h
84 McKenna John brakeman
86 Floody Thomas H machinist
88 Fallon Joseph P machinist
Conley Michael J molder
Conley Mary tel operator
92 O'Neil Joseph
Gagnon Ernest J brass molder
100 McGinley Catherine widow
102 Smith Walter helper
Hackett Mary A Mrs
106 Gannon Margaret B widow
Hackett Mary A Mrs
Jacques William F foreman
108 Donnelly Peter teamster
Ostiguy Julia L widow
114 Gaynor James E tel opr
Rogers Patrick J enameler
116 Tucker Byron J machinist
Miller Leo J machinist
118rBarber Z widow
120 Barry Dennis J operator
McConnell James F assembler
122 Kirwin Charles machinist
124 Duxbury Alice E widow
Duxbury Thomas W hardener
Duxbury Phelan W boltmaker
Goodwin Agnes T millhand
128 Winneiman Hyman George polshr
128rSullivan John tinsmith
130 Gentile Michael clerk
Resnick Benney pedler
132 Shachter Abe grocer

PHEBE from General to 789 Admiral Ward 3

Right Side

69 Teolis Joseph laborer
73 Ricci Giacomo operative

PHILLIPS from 483 Hope to 242 Morris av Ward 2

Right Side

9 Fish Charles H salesman
19 Farrell Charles P cotton yarns
21 Atcherly Rowland C fire ins
25 Miller Minton clerk
27 Owen Harry C sec
29 Moffitt James H
Moffitt Harold clerk
Moffitt Helen A teacher b
31 Taber Louis paper bags
33 Gerber George jeweler

Left Side

14 Spalding Chas C ins broker
16 Riley Harriet M widow
Riley Marion L bookkeeper b
Riley Grace E steno b
20 Young Charles M clerk P O
Belaire Av begins
24 Chase Joshua G
Chase Joshua C electrician b
Chase Henry T manager
Nickerson Edmond C clerk b

PIEDMONT from 408 Atwells av Ward 9

Right Side

11 Comella Salvatore pedler
DiMaio Josephine widow
Dionizio Gaetano pedler
Dionizio Francesco laborer
15 Montecalvo Celestrino barber
Montecalvo Luigi B & S
Barbaro Giovanne laborer
19 Ricci Pasquale freight laborer
Conca Carmine janitor
Barbieri Saverio carpenter
Cerce Gennaro laborer
Lonardo Emilio fileworker
Mastrostefou Pasquale B & S
Foti Carmelo laborer
23 Bangiardi Emanuel grocer
25 DiMaio Vincenzo pedler
Vinci Giovanni pedler
Iannaroni Nicola jeweler
33 Brigido Francesco laborer
35 Onorato Alfonso blacksmith
Ferrara James clerk
Durante Francesco clerk

Left Side

6 DiPaglia Ernesto screwworker
Carbone Pietro laborer
Russo Filippo pedler
12 DeCosta Giuseppe molder
16 Fandetti Donato bartender
Silvestri Pietro laborer
Benevento Giovanne fileworker
18 Pieanza Antonio R R laborer
Cecche Vincenzo laborer
Cisario Alberto machinist
Iannacone Guilio rubberworker
Florio Giuseppe laborer
Loffreti Alberto carpenter
22 Romano Francesco rubberworker
Ricci John laborer
24 Amour Robert electrician
Carbone Vincenzo tailor
28 Patote Rocco laborer
Cifelli Felice laborer
Masella Domenico laborer

PIERCE from 135 Cortland to opp 33 Marshall Ward 9

Right Side

9 Wilbur George auto repairer
11 Mancini Domenico barber
15 Colgan James F foreman
Colgan Margaret T widow
Colgan Joseph D foreman
19 DiMeo Antonio pedler
Giammine Albert machinist
23 Monti Frank
Tarraburelli Francesco pedler
Fusco Giuseppe laborer
27 Ventrone Antonio physician
Riccardi John N painter

PIKE from 574 South Water to 84 Brook Ward 1

Right Side

1–2 Orr John J & Son general contr
Pierce Arrow Trucking Company of R I Inc long distance trucking

Pike—*Continued*

South Main St crosses

Benefit St crosses

63 The Textile Finishing Mach Co

Traverse St crosses

87 Francis Joseph E laborer
Coellio Antonio grocer
87r Perry Antone laborer
91 Gonsolne Frank laborer
Palumbo Michael operative
Fratus Joseph laborer
95 Swarz Joseph laborer
Britto Antone laborer
Almeda Antonio laborer

Left Side

32 Smith John laborer
Martini Joseph laborer
38 Smith Michael laborer
Gomeo Candy R laborer
44 Alvers Antone laborer
Fortes Antone laborer
44r Gomes Amoro laborer
52 Costa Joseph E laborer

Benefit St crosses

Traverse St crosses

82 Cortigan James helper
Fallon Joseph helper
84 Soares Manuel barber
Costigan John J helper
Abu Joseph machinist
88 Willis Andrew clerk
Silva Annie widow
92 Falvey Margaret Mrs
92r Soares Antone laborer
94 Gallagher Charles janitor
Coelho Manuel steward
Carey John J laborer
94r Mulcahey Ellen E widow

PILGRIM from 65 Staniford to 36 Hilton Ward 5

Right Side

11 Shreder Michael window cleaner
Swider Michael laborer
Kener Max porter
13 Silverman Louis pedler
Ross Israel barber
Isenstadt Abraham pedler
Gaylor Israel junk
19 William Robert chauffeur
21 Vacant
23 Botvin David glass
Koweleski Andrew at Gas Works
25 Larow Jacob cleaner
27 Polish family
29 Glennon Patrick laborer
41 Rekrut Dnytro carpenter
Besse Thomas laborer
53 Johnson Harold laborer
Johnson August W tin and sheet metal worker
Alinick Michael junk

Left Side

18 Madden Martin J expressman
William Charles G baker
26 Dwarden Peter junk
Podedwormy Josef laborer

PINE from 89 Dyer to 470 Broad Wards 4, 5

Right Side

3 Chester F E Mfg Co The fishing tackle

Delta St ends

11 Hope Publishing Co
Providence News
15 Kiernan Wholesale Drug Co Inc
Paxson J W Co foundry supplies
Johnson Charles A & Co calico
Blanding & Blanding laboratory

Harkness Ct ends

19 Carr John J & Sons bakers' supplies
21 R I News Company
31 Ætna Automatic Oil Burner Inc

Hay St crosses

33 Weybossett Pure Food Market shipping dept
35 Universal Optical Corp
47 Providence Plumbing Supply Co

Peck St crosses

53 Direct Rubber Co boots & shoes
55 Horton bldg
R I Telephone & Electric Co
Peerless Box Co Inc paper boxes
Greene John F Co printers
59 Vacant

Orange St crosses

67 Vacant
77

Dorrance St crosses

89 Little James soft drinks
91 Malaz Peter lunchroom

Eddy St crosses

115 Costa Takos lunch
117 Vacant
121 Vacant
125 Vacant

Garnet St crosses

135 Pendikis Nicholas poolroom

Page St crosses

145 Oriental Restaurant
Greek-American Citizens Social Club
147 Oteri Guy barber
149 Haytaian Karekin fruit
151 Morrison C J burnisher
Hathaway Geo A engraver
Kelly Joseph J enameler
Murphy Timothy E enameler
Schwaner & Staehly eng turners
Empire Enameling Co
Cranston & Swift enamelers
153 Cassidy M J soft drinks
155 Kaufman Harry metal supplies
157 Moranto Sam barber
159 Blackstone Lunch
161 Providence Shoe Hospital
163 Hellman L J Co mfg jeweler
Heaton Charles B toolmaker
Lee Walter I mfg jeweler
163

Richmond St crosses

165 American Hand Laundry
167 Vacant

169 Sherwood Block
Snow & Farnham Co printers
Nichols Mfg Co celluloid goods
Eastern Waist Co shirt waists
Coombs H M blank book binder and mfr
Block Monroe & Co mfg jewelers
S-W Electro Plating Co
The Ivoryloid Co Inc celluloid and metal goods
Goodwin & Gregory piercers
Nitro-Tungsten Lamp Co
171 Vacant
175 Wilkinson Edward & Co contrs
177 Greek Importing Grocery
179 Greek roominghouse
181 Chakouridis & Romanos restaurant
183 Greek boardinghouse
185 Tansey W J lodginghouse
189 Pierce Edgar R roominghouse
193 Grant Margaret Mrs lodginghouse
195 Chinese Laundry
197 StJohn's Mission
199 Limage Margaret Mrs roominghouse
203 Greek roominghouse
205 Vacant
213 *Chestnut St crosses*
221 Clifton Harry M
225 Dailey Frank W roominghouse
229 Greenway Edward C clerk
235 McCoid Emma Mrs
Elliott Edward leather shaver rms

Gould's Pl begins

239 Tatro Frank M wholesale produce
239rCapron George A, P F D h
Tatro Frank M garage
247 Howland Charles H journalist

Claverick St crosses

261 Sisters of Mercy
265 Gardiner Fannie H Mrs roominghouse
Curtis Percy jitney driver h
Gilbert Minnie Mrs h
Almy Joseph L gasoline station
Grant Samuel carpenter

Foster St crosses

271 Corning Joseph A carpenter
275 Jester Alice Miss lodginghouse
279 Roberts Alanson S stable and lodginghouse
281 Burdick Emulus
Lord Arthur
285 Chorlton James T vet surgeon h
Chorlton Edmond A elevator repairs
289 Davis Edward P

Byron St ends

295 Edward A Carter Memorial
Carter Day Nursery
301 Sisters of the Holy Ghost
Sister Mary Celine, mother superior
Nazareth Home
305 Vacant
307 Roth Gustav bakery & lunch

Beacon Av crosses

311 Catlow Henry E variety
over 317 Sheppard Edmund cabinetmaker
317 Pillock Mary Mrs florist
319 Mackenzie Duncan B jeweler
Sherman Lavinia E Mrs
321 Accinno Ralph shoe repairer
Alexion John tinsmith
323 Accinne Ralph shoe repairer
325 Keenan John F plumber

Lyall Ct begins

327 Deigman Caroline V Mrs
Despinakis John at B & S
329 Chamberlain George armorer
Aldrich Louis cabinetmaker rms
333 Pease Elizabeth Mrs lodginghouse
337 Kelley Mary Mrs lodginghouse
Henry Arthur
Nephew Louis E chauffeur
Howard Clifford auto repairer
339 Mitchell George F salesman rms
Ziegler John A bookbinder

Seekell St ends

347 Brooks Myra L Mrs
Atkinson Clara J Mrs
351 Dermody Joseph sta engineer
351rShequin John B machinist
353 Hare Madeline Miss
McLellan Isaac janitor
353rArnold John jeweler
Loomis Emma Mrs
357 Weitz Carl G salesman
Tripp Arthur machinist rms
Hartley John

Glendon Ct begins

359 Wade Nettie Mrs lodginghouse
371 "The Emerson" Mrs Grace H Rowley roominghouse

Stewart St crosses

377 Vacant
379 Vacant
381 Vacant
383 Seekel Mahala E widow
Ladue Rose Mrs
387 Barth Anton tailor
Schimpf Fred jeweler
Traeger Fred jeweler rms
Gessner Kaspar painter rms
Bruno Sadie Mrs
389 Jones Arthur C jeweler
Jones Sarah Mrs roominghouse
391 Joslon Edward J restaurant and lodginghouse
Raffa Frederick S chauffeur
397 Montgomery John H blacksmith
StGeorge David foreman
399 Barrett Arthur S foreman
Hawkins Jennie S Mrs

Sumner St crosses

403 Fiero May Mrs h
DiPreti Henry restaurant
405 Johnson Thymes widow rooms
407 Crescent Braid Co Inc braid mfrs
Williams M F Co Inc pearl and plated jewelry
M S Company mfg jewelers factory

Pire—*Continued*

409 Hamel Oil Burning and Equipment Co factory
Ray Oil Burner Co factory
413 Finley John
417 Clifton Harry M

Lockwood St crosses

421 Pearson Andrew teamster
427 Dawson Arthur
429 Bradbury William ticket taker
Bradbury William J clerk b
Murray Rollo shipper b
Freedman Samuel tailor
431 Armington John O
433 Hills Charles B musician
435 Edge Letitia D Miss
437 Albee Henry E police
Fuller Mary widow
439 Endruhn Agnes periodicals
Endruhn Gladys clerk
441 Mitchell Clarence J steamfitter
443 Rieb Joseph H leather
445 Kane John F underwear mfr
447 Hazard Frank A
449 Mesnick Nathan

Portland St crosses

451 Blacklock Caroline widow
457 Stanton Lawrence P garage
459 Goodchild & Goodchild grocers
461½ Ford Charles E jeweler
463 Colton Edward T reg phar
465 Colton Edward T reg phar

Somerset St crosses

467 Regan Peter blacksmith
Regan John J jeweler b
Elliot Jacques auto repairer
Martin Albert laborer
467½ Vacant
469 Smith Julia A lodginghouse
471 Callahan Frank trackman
Schulz Nellie widow
473 Jacob Albert J accountant
475 Crocker Mary E Mrs
Bartsch Ralph at B & S b
477 McGovern Mary
479 Morton George B

Linden St crosses

481 Vacant
485 Leonard Charles T jeweler
Leonard Edgar B b
489 Ferguson John D physician
491 Swedish M E Church
Broman Frank E Rev pastor
493 Bolette George J steward
495 White Charles V clerk
Rouse Bernice S dressmaker
Dwight Lena E widow

Myrtle St crosses

497 Folsom John N & Son horseshrs
501 Vacant
505 West George M clerk
Carmell John A brakeman

Left Side

2 Wachusett Creamery
4 Vacant
10 Thayer & Co teamsters
18–20 Klemer, Cohn & Klemer wholesale dry goods
24–30 Blanchard, Young & Co fancy goods

Hay St crosses

36 Greene Anthony & Co boots and shoes
Watson Byron S whoelsale boots and shoes
42 Livermore & Knight Co publishers
Knight & Knight novelty mfrs
48 National Paper Co The

Peck St crosses

52 Young, Leonard, Harrall Co wholesale varieties
56 Karpeles Co precious stones
Krichbaum L mfg jeweler
National Emblem Co
American Gold Roll Leaf Co
Standard Printing Co
Akerman Co loose leaf and blank book mfrs
Graselli Chemical Co dyestuffs
Stierle Paul Co Inc display pads and general printers
60 Union Electiric Supply Co

Orange St crosses

78

Dorrance St crosses

90 Reardon & Co plumbers' supplies

Eddy St crosses

96 to 112 Outlet Warehouse and Garage

Garnet St crosses

128 Vacant
132 Milkman Aaron auction room
Frost Charles A auction room
136 McDermott William J enameler
138 Berbercan Brothers cigarette mfrs

Page St crosses

140 **BUTMAN & TUCKER CO** laundry —See front colored page K
Butman & Butman auto accessories
144 Rueckert E F diecutter
Hamilton George figured rolls
Aushen L J Co mfg jewelers
Claflin & Co mfg jewelers
Liberty Mfg Co mfg jewelers
Fischer & Pruefer mfg jewelers
Place Oscar E & Sons Cl mfg jwlrs
White J J Mfg Co mfg jewelers
Budlong S E & Co mfg jewelers
Silverman-Blum Co novelties
Goldstein Jules P Co mfg jewelers
Imperial Jewelry Co mfrs
Tetreault George enameler
Reliance Mfg Co jewelry mfrs
158 Heimberger & Pearson jewelers' findings
Goodwill Mfg Co jewelers
Schweitzer A & Son emblems
Mulhall William J chasers
Snow & Westcott Co mfg jewelers
Hunt T F Mfg Co mfg jewelers
Eastern Glass Co
Sunshine Co mfg jewelers
Stern Louis & Co mfg jewelers
162 Hawxhurst O B & Son electric and gas fixtures

Richmond St crosses

168 Volunteers of America
170 Politakis Michael tailor
Chinese Laundry
172 Vacant
174 Smith William Mrs lodginghouse
180 Boston Radiator Works
188 Carter William H Mrs boardinghouse h
190 Vacant
192 Larvin M J carriage maker
198 Regal Hotel
202 Walsh Delia widow
Walsh Mary Mary A Miss
204 Independence Greek & American Club
208 McArthur Margaret
Bowers Morris foreman rms
Greenville William clerk rms
Lee Joseph rms
McKenna George clerk rms
Clark Harry waiter rms
Briggs Wm janitor rms
210 Linden E A shoemaker

Chestnut St crosses

222 Hobin Sarah S Mrs roominghouse
226 Kendall William C real estate
234 Sykes Albert P lodginghouse
240 Jester Alice Mrs lodginghouse
242 Ell Catherine A lodginghouse

Claverick St crosses

252 O'Donnell Mary A Mrs
Campbell Sarah Mrs
Lyons Catherine widow
258 Greene Mary J roominghouse
Smith John jeweler
Dempsey James jeweler
262 Greek Orthodox Church
Pavlou Nikiforos Rev
274 Watkins David M building
Watkins David M Co jewelers' findings and screw mach products
280 Diamond Morris grocer
282½ Jones Joseph H painter
Kemahan Mae Mrs
284 Wallworth Charles machinist
Gilbert Joseph C molder
Murray Martin
286 Simpson Charles U clerk
288 Donnelly Patrick G silver plater
Tucker Nellie D Mrs lodginghouse
Tucker John J laborer
294 Franklin Motor Express
298 Hodgkinson Sidney F printer
Cozzens John H
300 Simpson John driver
Johnson Sarah Mrs
306 Henderson Mae J Mrs lodginghouse
310 Reed Mathew jeweler
Sellers Margaret Mrs

Beacon Av crosses

314 Mitchell W Forrest milliner
316 Atlantic & Pacific Tea Co
318 Goldberg Harry tinsmith
320 D'Angeles Nicola tailor
322 Hunt Annie Mrs lodginghouse
Hunt Thomas E weaver
326 The Victoria
Buchholz Chas J prop
Shove Frank salesman
Masseleno Wm toolmaker
Weise Frederick jeweler
Kirkman Robert engraver
Moran John jeweler
O'Tirell Chas L clerk
Molinsted Joseph salesman
Tracy William M tinsmith
McCoy James J machinist
Lanton George jeweler
Sicaul Frederick salesman
Stetson Charles T salesman
McCaffrey Andrew salesman
Kershaw John machinist
Deled Wm T salesman
328 Hall Mary Mrs boardinghouse
332 Hogan Stephen foreman
Blair Florence Mrs roominghouse
336 Ayer Henry machinist
Coffin Eugene rms
340 McKnight George C foreman
Grammont Nellie R and Fannie Misses
346 Gorman Dennis hats
Gorman Anna T Mrs lodginghouse
350 Gardner William H notary public
Gough James rms
Mott Allen paper hanger rms
Kohl Jacob cigar clerk
Cole Frank service foreman
352 Jansen Leonard W clerk
Marceau Robert silver spinner b
356 Howard Lorenzo G master mechanic
362 Green Emma B widow
364 Morlock Christine Mrs
368 Lincoln Mary E Miss
372 Jenks George A clerk
Bowen Henry M molder

372 *Stewart St crosses*

378 Griffin William H surveyor of lumber
Muir Mary B and Etta Misses
384 Griffin Amanda T Mrs
Hartman Roy E foreman
386 Schuckardt Johanna Miss
388 Mooney James
Jillson Albert machinist
392 The Holbrook
Goodale George marine engineer
Whithey Charles cabinetmaker rms
400 Church Annabelle widow

Summer St crosses

404 Sutcliffe Lillian
406 Minkema Henry A clerk
408 Lessard Napoleon iron worker
410 Freeman Nelson hostler
412 Manson Mary F widow
Starkweather Jennie M Mrs
Starkweather Marshall O b
414 Hanlon Johanna widow

Lockwood St crosses

422 Slocum Benjamin R periodicals
Crandall Frank P
428 Mattson Charles M upholsterer
Hawes Leslie M Miss

Pine—*Continued*

430 Carter J Frank clerk
Carter Francis A clerk b
Carter Marguerite dressmaker b
Whitaker Stephen A corridor officer
Whitaker Florence M nurse b
434 Garrison Jean widow

Pearl St crosses

436 O'Brien Susan widow
O'Brien Wm E auto repairer b
O'Brien Elizabeth K bookkeeper b
438 Eaton George E painter
442 Gladding Walter
Turner Thomas G S clerk
Greene Emma G P widow b
446 Gray Mary R widow
Paradis Levi jeweler
Paradis Sylvia bookkeeper b

Portland St crosses

452 Robarge Joseph teamster
Perrin Charles A watchman
454 Simmons Charles F jeweler
Lachance John J machinist
458 Carr John E ins agt
Crockett George F electrician
460 McGarrigle Charles A variety
McGarrigle Charles C at Gorham's b
Anderson James A driver
466 Turner Sydney L stable

Somerset St ends

468 Atlantic & Pacific Tea Co
470 Brill Jacob dry goods
472 Brown Arnold C jewelry cases
474 Sicard Wilfred J mgr
476 Finley Matthew grocer
476½ Finley Isabella Miss
Jackson Martha steno Journal b
Moriarty Anna L steno b
Moriarty Jennie I manicurist b
Moriarty Catherine widow
Moriarty Henry C b
Moriarty Edward J clerk b
478 Collins Charles H salesman
Andrews Pardon I carpenter

Linden St crosses

482 Brown Mahlon D, P F D
490 Kubler Margaret widow
Busby Henry R blacksmith's helper
492 Gage William S jeweler
Hughes Frank
494 Whitcomb Anna M widow
496 Sisson Samuel C jeweler

Myrtle St crosses

498 Nicholson Thackray Co grocers
498½ Perry Charles A painter
Kline Joseph waiter
500 Bedard Frederick H auto tires
502 The Bossing Razor Co
Richardson Burton L bicycle repr
508 Brow & Manchester garage
510 Parker Addie A Mrs
Parker Ida E bookkeeper b
Storm Charles bookkeeper
514 Jodes Elizabeth E widow
518 Sweeney Michael florist

PINEHURST AVENUE from Smith ta 110 Eaton Ward 8 649

Right Side

9 Feeney Charles lettercarrier
Connor Mary A nurse
25 Burton Alice widow
McLoughlin Margaret Miss
35 Betancourt Joseph machinist
37 MacKay William A police

81 *Chad Brown St crosses*

83 Olson Olof H machinist
109 White Alfred toolmaker
117 Colburn Earl B rec clerk
133 Bengston August N paper hanger

Left Side

24 Ogffen Robert foreman
28 Holt William physician h
30 Erickson John machinist
Pearson Otto painter
38 Gray Robert musician
48 Peterson Charles F carpenter
50 Hogan Richard L florist
Balfour Thomas boilermaker
58 Whitten James C loco engineer
60 Anthony Arthur H jeweler
Henry William A clerk

82 *Chad Brown St crosses*

84 Anthony David H clerk
86 Walsh William T paver
98 Parish Charles H textile bleacher
100 Carlson Gustave K carpenter
122 Doran William A foreman
130 Gile Wm R conductor
132 Clason Charlotte widow
Barlow Walter R foreman

PITMAN from opp 168 Governor to opp 3 East River Ward 1

Right Side

7 Stevens Emily P widow
Davis Elizabeth B b
Thomas Howard H salesman b
9 Costigan James J police
11 Deery Edward chauffeur
Beazley Ernest V dentist
Beazley Pearl L teacher
13 Binning J Wesley bookkeeper
Binning Clara I mgr
Binning Helen I lawyer
15 Stelling William A sales mgr
17 Burke William R dentist
19 Howard John M mgr
Howard Bridget widow b
21 Feegan John A supt

Ives St crosses

23 Clark Margaret F widow
Clark Arthur J insurance b
Clark Gertrude M teacher b
25 Hancock Artemus W
27 Johnson Alice A Miss
29 Sanford Ada M Mrs
31 O'Connell Michael jeweler
O'Connell John A clerk b
33 Peck Charles C grocer
35 Dexter Agnes widow
37 Walker Preston R plumber
39 Potter Henry W notary public
41 Nolan James J

43 McGannon Nora widow
Swanson Gustave A butler
45 Seagrave George A trav salesman
47 Mahoney Daniel blacksmith
53 Manning J Henry dentist
Manning Mary
55 Anthony Lucy L Miss
Douglas Emma F widow
59 Hull Frederick H widow
61 Grad William soft drinks
63 Murphy Elizabeth B
65 Bruce George W jr grocer

Gano St crosses

75 Malone Stephen L
85 Brereton Peirce H lawyer
93 Smith Andrew T clerk
Reilly Daniel tinsmith
99 Augustus Mary Miss
101 Hainer Hattie C Mrs

Wayland Av crosses

119 Welch Thomas D police
121 Brice Harry D dentist
Perry Frederick H periodicals
123 May John L carpenter
Neilan James B driver
125 Sherman Alfred N chauffeur
131 May John G carpenter
133 Wesling Albert
Congdon Wm sta engineer

Butler Av crosses

201 Colored Worsted Mill worsted yarns
283 Industrial Chemical Co

Left Side

14 Ralston William carpenter
Sanderson Harold F undertaker
16 Broderick John C
Small John H
20 Guild Clarence H treas

Ives St crosses

26 Cushman Henry I Rev
28 Bullock Sam H treas
38 Vacant
44 Williams Roger chemist
46 Ashton John H engineer
50 Sawyer Frank W salesman
Sawyer Matilda A steno b
Sawyer Ada L steno b
54 Gurney Mercy widow
Gurney C Harris clerk b
Gurney Embert S teller b
60 Sherman Samuel M
Sherman Annie K b
64 Feeley Rose Miss
66 Gleason Frank P dentist

Gano St crosses

68 Zallee R Walter ins
76 Allen Samuel F
80 Shaw Robert F salesman
82 Stillman Mary A Miss
Stillman Marie S Miss
86 Maymon Thomas B agent
98 Candon Michael J gardener
100 Morrison Mary
102 Smith Samuel E piper
104 Jackson Howard E laborer
Jackson Cornelius S bootblack parlor
106 Vacant

Wayland Av crosses

112 MacDonald James hardener
114 Lincoln Harold M inspector
Bennett Russell forger
118 Drury Thomas police
120 Chase Clarence E clerk
124 Hassell John B laborer
Hassell John mariner
Hassell Stanley mariner
128 Wentzell John W chauffeur
130 Cole Alexander laborer
Reed Jane H widow
132 Richardson Lydia R S widow
140 Wilkey Frank, P F D
Wilkey Harry A driver
142 Merz Annie M widow
144 Swan Harry
Rochford Andrew police
146 Hallem Harry master mariner
148 MacDonald Daniel L blksmith
Tiernan Agdes E
150 Vaughan Mary D teacher
Simons Sarah F widow b
152 Hatton Arthur J nurse
154 Gale Roger
156 Glover Catherine widow
Pitman Joseph Mriss

Butler Av crosses

200 *Cold Spring St begins*

PLAIN from 252 Friendship to Wyatt Wards 4, 5, 6

Right Side

opp 40 *Maple St begins*
55 *Point St crosses*
65 Brady Margaret A
67 Quirk James R clerk
69 Vacant
71 Epstein Marie widow

Globe St crosses

73 Mayflower Stores grocers
75 Tetreault Napoleon L grocer
77 Jones Lunch Co bakery
77A Smith Edward K harness
79 McCusker Mary A
81 Kane Patrick F, U S N
87 *Frank St begins*
99 O'Connor Benedict C reg pharm
101 Monaghan Charlotte A dressmkr b
Monaghan Charlotte E widow
Monaghan Louis N J dept foreman B & S
103 Maroney Stephen baker
105 Smith Walter L machinist
Moody Manville L carpenter
Moody Verne S, U S A b
107 Johnson Matilda C widow
Johnson Thurston G b
Johnson Peter E driver
107½ Shapiro Philip shoe repairer
109 Orrez Nicolo barber

Oldham St begins

111 Police Station 5
123 LoCascio Pasquale barber
125 Peterson Henry clerk
LoCascio Pasquale barber
Donnelly Francis P enameler
Madden Louis laborer

Plain—*Continued*

127 McGarty Michael soft drinks

Loclwood St crosses

129 Castiglioni Co bakers
131 Castiglioni Amelia widow
Cochran James O machinist
133 Mulligan James boilermaker
Kennedy William F silversmith
135 Johanson Emil J jeweler
137 Crook James manager
139 MacDonald William F jeweler
Ahearn Bridget widow
139A Strom Oscar W boilermaker
139B Toner Francis A L dentist
McCarthy Thomas J teamster
141 Louth Thomas P plumber
Louth Nicholas A plumber
143 Richards James waiter
Puerini Antonio
145 Hogan William foreman
Blake Walter carpenter
151 Gorton Frederick H mechanic
Roy Lorenzo mechanic
151r McKiernan Mathew laborer
Bullock Sadie Mrs
153 Moore James H laundryman
Hayes William at B & S
Alge Thomas laborer
155r McKinnon Matthew rubberworker
157 Blanchard Emo
Rooks Harry laborer
Johnson Edward jeweler
159 Alexiou Alex chef
Harris George H painter
159r Charette Joseph driver
Maguire Patrick laborer
161 Anderson Hans jeweler
Walsh Mabel
163 Cohn Jacob
Riley Peter jeweler
165 Curley Mary widow
Degnan Annie widow
Loughery Cornelius J at Gas Wks
167 Fallon Patrick F laborer
Fallon Joseph P engraver b
Dexter Joseph
173 Donnelly Mary widow
McManus Frank J at Gas Works
Fanring Annie
Tair Annie L Miss
175 Conley Bridget widow
177 Dee Thomas F laborer
Dee Robert E laborer
181 Thompson Robert J colorer
McEll Peter porter
Boyle Mary Miss
183 Curran Margaret
Curran James A silversmith
Gordon Berry grocer
Lagasity Louis
183r Spencer Robert J jeweler
Flynn Michael O
187 Vivier David weaver
Canley Patrick refinery worker
Costello John jeweler
189 Victor Morris pedler
Bickford John C driver

Pearl St begins

Dudley St crosses

213 Davis Annie L widow
Goldman Morris jeweler
Clark Louis
215 Assimikis Samuel
Warren Edward M carpenter
O'Brien Daniel J refinery worker
219 Guarantee Plumbing Co
221 Scoliard Frank plumbers' supplies
223 Robinson David ins agent
Goldberg Samuel buyer

Blackstone St crosses

229 Manoogian Michael market
235 Riley Patrick
Phillips Frank D machinist
Smith Frank M molder
Dwyer Philip clerk
Yorkery Mary widow
237 Christy Hugh J barber
239 Jackman Nathan Mrs dry goods
Jackman Nathan polisher h
Gallob Fred com trav h
Goldenberg John jeweler h
Lebovitz Rose grocer h
Chailek Joseph cloth sponging h
Pavlow Jake jeweler h
239r Chominski Henry harnessmaker
Toblitzski Max laborer
Kane David boiler worker
Leehan Stanley K clerk
245 Ladd Morris secondhand store

Willard Av crosses

247 Salk Hyman dry goods
249 Carroll John printer
Menkoski John carpenter
Salk Hyman dry goods
251 Cohen Philip shoemaker
253 Reffkin Joseph mechanic
253½ Sokolow Sam shoemaker
255 Miller Solomon pedler
255½ Practor David decorator
Chorney Max junk
259–261 Plain Street Garage
265 Chevrolet Service Station
285 Trainor Patrick J laborer
Reiff Michael J guard
287 McElroy John driver
289 Higgins John H barber

Bogman St begins

297 Hoxsie Rouse F grocer
301 Johnson Harol F toolmaker
303 Kelly Patrick engineer
Berkwits Tony brass worker
309 Buontempo Cosmo shoemaker
311 Schneider Lewis tailor

Public St crosses

317 Fosberg Charles J foreman
Fosberg Carl A chauffeur
McNamara Mary widow
319 O'Connor Thomas F painter
319 *Saratoga St begins*
321 Roach William waiter
323 Tannenbaum Samuel J glazier
Nimmo William jeweler
325 Rubin Max painter
325½ Kopstad Peter H machinist
Goldstein Louis jeweler
327 McDonald Daniel tailor
Donahue Francis J machinist

329 Sahagian & Boghigian market
Sahagian Hampartsoom grocer h
Boghigian Boghos G grocer h

329 *Salisbury St begins*

331 Lyons Joseph F trucking
Trainor Mary widow
335 O'Rourke John C jeweler
Hickey Ellen widow
337 Moran Bernard P, P F D
Cain Nicholas F machinist
341 Greefield Abraham jeweler
343 Silverman Simon jeweler
Eisenberg John S mgr

343 *Potter Av crosses*

347 Clarke Walter J clerk b
Daly Johanna E
Daly Michael F jeweler b

Trask St crosses

357 Erickson John P market
359 Lonergan John J machinist
Steinmetz John
361 McSherry Annie J widow
McSherry Thomas V pearlwkr b
Hawkins Henry H brewery worker

Swan St crosses

000 cor Sayles, Plain St Primary School

Sayles St crosses

395 Lussier Joseph jeweler
Ferguson James janitor
397 Smith Louisa Mrs
Staber Robert C auto repairer
399 Flynn Michael J soft drinks
Flynn James J clerk b
401 Cohen Fannie widow
Cohen Alfred M b

Oxford St crosses

Ashmont St crosses

439 Mowry Walter H foreman
Mowry Vernette R clerk h
441 Midwood Martha E widow
Midwood Albert student b

Briggs St crosses

Left Side

10 Sheidow Ada L Miss lodginghouse
Titcomb Etta Miss
Dorgan John
Murphy Edwin V salesman rms
Hadley Anna Mrs
May Marion Mrs forewoman rms
Bassett George auto agent rms
Crammer Earl auto agent rms
12 Hopkins James H silversmith
14 Palmer Celia W widow

Clifford St ends

16 Devoll Earl C fancy goods
26 McCarthy John W watchman
28 Waite C D foreman
Dowd Albert A clerk
Graham Arthur W draftsman
32 Maroney Mary Miss
34 Anderson George F salesman
36 Conley Alice C widow

Elm St ends

36½ Goargora Hanan F variety
38 Bogosian Martin grocer
40 Moore Thomas F plumber
42 Moore Thomas F plumber
44 Fishbein Louis & Sons dry goods
48 Ranbone Ernest A variety
48½ Matson Betsey widow
Morton George jeweler
Watson Elhanan G loco fireman
Fishbein Maurice dry goods
Watson Grace
Holaday Wallace H carpenter
Rogers Annie widow
Coleman M Anna Mrs
Callahan Michael M salesman
Spencer Edna Miss laundress
50 Rodman Albert Israel boots and shoes
52 Evans Albert E grocer

South St ends

58 Tahmoush Michael variety
60 Toutorian Charles G variety

Point St crosses

00 cor Point, Point St Grammar Sch

Globe St crosses

74 Ryer Clifford A police
Kelly James F blacksmith
76 Shippee David laborer
Killian Patrick laborer
78 Fallon Hugh barber
Carmody John C mariner h
McGowan Mary widow h
LaFountain Frances h
80 Mulvey Eliza A milliner
Pelrine Jennie L Mrs
McKenna Charles laborer
Paine Hannah Miss
82 Marques Gilbert laborer
Allen Delia widow
Bergland Gustave
Geers Martin
86 Sullivan Michael laborer
86r Gagnon Emma widow
Rogers Bridget widow
Hargreaves Emma Mrs
88 Vacant
90 Gillogly Lawrence

Crary St ends

94 Lawton & Dempsey liquors
96 Superneau Alice Mrs
Superneau Carl H b
McMahon Thomas F watchman
Bateman Arthur pedler
Keenan Michael F laborer
98 Kalajian Moses grocer
100 Poladian Paul shoemaker
Black J Arthur teamster h
McGovern Philip rubberworker h
Carroll Andrew R barber h
100½ Chutgian Simon variety
100r Ames Louis W
Arlward Peter E
Kennard George laborer
Tripp William laborer
Deary James Mrs
102 Hunt Charles driver
King Thomas A operative
104r Mahan James laborer
Donahue Frank J jeweler
Deignan Margaret widow
104 Solagian Charles tailor

Plain—*Continued*

108 Todd James H variety
Todd Express

Borden St ends

110 Messerlian John grocer
110½ Allwood Thomas
Goodridge Frank
112 Brady Michael laborer
Meenan Rose A
O'Brien Elizabeth
McDonald George driver
112½ Chestner Tangel grocer and dry goods
114 Macchiarola Carlo shoe repairer
116 Monroe Jerome A laborer
Stechauner Eva widow
118 Pallante Michael barber
118r Anderberg August carpenter
Duffy Andrew J machinist
Jacobson David H teamster
122 Tahmoush & Heftey variety
122½ Chestner Tangel grocer
124 Maselli Tony tailor
126 Madden Martin J express
128 Atlantic & Pacific Tea Co

Lockwood St crosses

130 Gallogly James J soft drinks
134 Vacant
136 Aharonian K fruit
138 Aharonian K fruit etc
140 Smith John G laborer
Smith James J pearl worker
142 Farrelly Francis J
Smith John T at Gas Works
000 Vacant

206 *Dudley St crosses*

214 Sully Annie widow
216 Lindskog Jenner Mrs
Osterberg Hannah widow
218 Axelrod Joseph variety
220 Borod Samuel h
Borod Edmund H b
Bronstein John printer h
224 Kelly Charles F grocer
226 Gallogly Daniel soft drinks

226 *Blackstone St crosses*

230 Atlantic & Pacific grocers
232 Mason Roger window cleaner
Eddy George B mechanic
O'Connor Jeremiah J
234 Kuzirian Mowshek cigar store
236 Lubinetsky Paul machinist
238 Vacant
240 Borden Mary widow
Garrahan Christina Mrs
Morris Henry jeweler
242 Vacant
244 Vacant

244 *Willard Av crosses*

248 Fallon William P operative
Flynn Frank laborer
252 McCarten Thomas F ironworker
Humlock Louis driver
Benson John helper
Pollock Louis junk
256 Regan Catherine variety store
258 Ogassian Albert
260 Ladifian Bros coal and wood
262 Ahern Louise J
Gorman Rubin plumber
Brigs Dora F
Randall Lydia widow
266 Tierney John gardener
266r McQuillan Charles driver
Kane Annie widow
270 Vacant

270 *Bishop St ends*

274 Vacant
278 Reynolds Michael watchman
Johnson Hilda Mrs nurse
280 Barry Mary B widow
Taft Carl
O'Keefe Maurice laborer
Hickey Michael J laborer
284 Anderson Carl A teamster
Lynch Elizabeth widow
Sheehan Frank L jeweler
286 Sherman Sarah widow
Minkovitz Joseph painter
Sherman Simon tailor
288 Halkola S machinist
Sherman Israel tailor
Wilson Harry molder
290 Rubin Max painter
298 The Mayflower Stores
300 Norberg Oscar bakery

300 *Rhodes St ends*

304 Galvin Richard T physician h
Miles Frank P grocer h

304 *Public St crosses*

322 Miller Albert molder
Lynch John carpenter
Heron James J teamster
Heron John
324 O'Rourke Terrence laborer
Devlin Edward tubes
326 Dalton Martin A foreman
Cavanaugh John laborer
328 Barry Thomas driver
Berube Pierre baker
330 Nugent Albert E color weigher
Sullivan Clarence G machinist
Sullivan Edward F bleacher
Gaffney Patrick laborer
332 Baggesen Randolph C foreman
Baggesen Peter N painter
334 Leary Edward salesman
336 Linwood William machinist
Cummings Julia F bookkeeper
Cummings Marguerite H steno
Cummings Mortimer G lawyer
Cummings Marjorie widow
342 Longeran James A jeweler
Lonergan William J cashier
Lonergan Mary T bookkeeper
Michaud Charles jeweler
344 Chambers John J machinist
Chambers Ellen widow

344 *Potter Av crosses*
Trask St crosses
Swan St crosses
Sayles St crosses

394 Libby Franklin H
Libby Arthur F salesman b
Bradley John laborer
396 Vacant

398 Doyle John T wheelwright
O'Rourke Joseph jeweler
O'Rourke Peter police
406 Farrell Thomas F compositor
Herrman Hannah widow
408 Sauter August letter carrier
410 Fortune Frank T helper
Clinton John painter

Oxford St crosses

412 Kline Samuel grocer

Ashmont St crosses

Briggs St crosses

PLAINFIELD from 24 Olneyville sq to Johnston line Ward 8

Right Side

Hartford Av begins

15 Royal Theatre, J Fred Lovett mgr
31 Journal & Bulletin Branch Office Olneyville
35 Royal Shoe Store
39 People's Hardware Co hardware
51 Hopewell Emma widow
55 Fay Martin K watchmaker
Byron Emma
57 Fay Martin K watchmaker
59 Sainsbury Edward H & Son bicycles
61 Bailey Robert P undertaker
63 Hall
65 Vacant
69 Vacant
73 Tortolani Vincenzo shoe repairer
75 Vacant
77 Ives Ernest restaurant
81 Velandrie & Tracy express
85 Carpenter J Will & Son undertakers
89 Sykes George soda
Murray Lucy J Miss
Irwin George police b
93 Lindsey John D locksmith
93rSawicki Walter tailor
Kuzynski Ignace butcher
95 McCaffrey James H grocer
97 Gill John H grocer
Dumphy John J clerk
99 Rotelli Antonio soda etc
103 Erwin George fish
105 Smith Tire Shop
109 Norman Edward clothing
111 Nowell Alice T Miss varietv

Edna St begins

119 Sykes George soda etc
121 Baker Mary A boarding house
Baker Frank H b
Culigan Francis foreman
Hourihan Patrick machinist b
Culigan Patrick helper b
Cash John weaver b
123 Chinese laundry
125 Grenier Anthony painter
127 Holmes John A stock clerk
137 Quinn Thomas F contractor
Costello Thomas H painter
N Y N H & H R R crosses
Flaherty John F marble and granite works

Laban St begins

Whittier Av begins

185 Barrows Ozro C variety
187 Colalucca Albert tailor
191 McGovern Edward weaver b
Callis Eva Mrs
Chapdelane Adelard H machinist
Miller Margaret widow
Scott Bridget Mrs
193 Newsome William market
203 Boyajian George E provisions
Middleton George plumber
205 Alba Michael barber
209 Cavanaugh James L sta engineer
217 Darcy Mary widow
Bora George W salesman
219 Smith Elizabeth Mrs fried fish
Torman Jacob tailor
223 Robshaw John E barber
000 First Free Baptist Church
249 Clary Frederick V painter
Papa Dominick A jitney driver
Hanlon Thomas J machinist
253 Franklin Cornelius S grocer
255 Great Atlantic & Pacific Tea Co
257 Melei Antonio dry goods h
Lane Oris supt
269 Congdon Harold A delicatessen
271 Pecoraro Peter shoerepairer
273 Hughes Alice M variety
275 Tyman Mary widow
Levallee Paul loomfixer
277 Flower Claude E reg phar
277rMcMillan Maxwell B painter
279 Odd Fellows Block
281 Mayflower Stores grocers
285 Chase Ralph dry goods
287 Chinese laundry
289 Fuszard Fred delicatessen
291 Phinney James H machinist
Bellayuto Harry asst foreman
Dulan John T shipper
295 Mack David tailor
297 Wilbur Bertha B Mrs
299 Chapdelaine Arthur J carpenter
McCoombs Agnes C widow
Fisher Josephine widow
301 Verrengia John C barber
309 Fletcher John T pianos
311 Barry John J loomfixer
Clegg Robert draftsman
315 Heroux Edward C market

Gifford St begins

321 Rothman Max grocer
323 Rothman Max grocer
Oatley Nancy Emeline widow h
Chace Nathan mason
Richards Sarah A widow
325 Anderson Fred T plumber
329 Brennan John watchman
333 Greene Charles F inspector
Greene Henry A inspector
337 Fortini Thomas salesman
345 O'Connor Joseph P motorman
Mulvey Joseph motorman
345rGormley Rosina Miss clerk
Marks Minnie clerk h
349 Carpenter Hannah A widow
Austin George E mgr b
Moorby Alice P widow b

Heath St begins

Plainfield—*Continued*

361 Senior Charles W second hand
363 Corcoran Mary E widow
Corcoran Mary E nurse
Brady John F motorman
365 Rogers Theodore A laborer
Moniz John boilermaker
367 Smith John E conductor
Trimble William laborer
373 Rich Hubert ice cream mfr
375 Walker Jane Mrs
Barwick George wool grader
377 Kenney Thomas F truck driver
379 McCaffrey James H grocer
381 Cahill Joseph P druggist

Webster Av crosses

387 Nichols Sarah J widow
Warren Philo B conductor
393 Jenison William A car placer
Millett Thomas E guard
397 Sweet Warren W carpenter
Richards George A conductor
403 Plainfield St Greenhouses, Otto Hassert prop
407 Brayton Mary E widow
Marks Hugo G barber
417 Reynolds Carrie M Miss
Reynolds Abel clerk

Dewey St begins

425 Steere Wm S principal
433 Young Robert W bakery
Fuller Wilbur F h
Russell Anthony fireman h
435 Great Atlantic & Pacific Tea Co
437 Salway Peter J foreman
439 Renaldi Pasquale shoemaker
441 Massenzio John barber
445 McGuigan James F, U S A
McGuigan Annie widow
449 Barnes Alvah H physician
Barnes Mary J widow
451 Dolbey Harry S clerk

Ralph St crosses

455 Elliott Charles H baker
457 Wicks Mary E widow
Groves Mary widow b
459 Lord James
461 Greenhalgh M Miss dry goods
463 The Mayflower Stores branch
467 Winterich John M salesman
Aldrich Lewis W
471 Mowry and Whitman garage
477-485 Dolbey Ice Cream Co
489 Nicholson Thackray Co grocers
489½ Schiavulli Francesco tailor
491 Smith Thomas F machinist
Verriengi John barber
Capron Edwin wool sorter
493 Heaton William E machinist
Barron Michael J conductor
495 Hoole William tailor
497 Hopkins Benjamin F & Albert W garage
503 Hopkins B Frank auto trucks
Lister Cora A milliner
Lister Henrietta widow
Walker Lurana Mrs dressmkr
Devlin Margaret Miss
Riley Mary A Miss
505 Hopkins B F & A W auto trucks

Laurel Hill Av crosses

515 Wilder Frank F milk dealer
Wilder Natalie L music teacher
Gardner Franklin P expressman
519 Haughey Charles engineer
521 Foley Ellen widow
Foley John
529 StAnthony's Academy
000 Church of St Anthony
000r StAnthony's Parochial School
549 Brown George W Rev
Kelley John Rev
559 *Merino St begins*
569 Shaw Ralph H physician
Young Robert W wood dealer
Young Earl W baker
Howland Otis F loco engineer
575 Sweet Solomon S lumber

Alverson Av begins

585 Tupper Charles W music teacher
Bailey Robert P undertaker
589 Newton Mary A widow
Newton John latheturner
599 Cucino Domenick J carpenter

Lowell Av crosses

Killingly St begins

615 Jowitt James driver
Hillier Charles H dressertender
Lippold Edward J electrician
Norcross Louise M Mrs
623 McDonough Mary widow
625 McDonough Joseph W police
627 Handy Otis G clerk
629 Pike Thomas variety
633 Sweet Fred O auto repairer
641 Pike Thomas variety

Jewell St begins

649 Woodmansee Wm A grocer
655 Salisbury Leon chauffeur
Salisbury Harriet J widow
665 Gorton Henry C
Wilmarth Wilfred jeweler
Nicholas Susan widow
673 *Duxbury St begins*
821 Drew Herbert M milk dealer
Salisbury Etta V Miss
855 Walker William E carpenter
McKennon Leo G laborer
896 Blankenburg Louise E Miss

Left Side

2 Sandler Joseph shoe repairer
4 Burlingham George H poolroom
6 Pohle Henry C & Co grocers
16 Forte Daniel barber
18 Fogarty George C coal & wood
24 Weisman Louis furniture

Saco Alley ends

30 Boyajian Paul grocer
32 Boyajian Paul grocer
38 Handanyan H James optometrist and optician
40 Donnelly William T brakeman
46 Harlow John F undertaker
Harlow John F jr lawyer

48 Harlow John F undertaker
Lord Clarence E carpenter
Lee Lawrence J weaver
50 Singer Sewing Machine Co

Aspinwall Ct begins

54 Sutcliffe Dawson baker
58 Royal Hay & Grain Co
64 Murad Melvin M grocer
66 Malone Warren L clerk
68 Duggan Terry woolsorter
70 Watson Martha Mrs clothing h
72 Imperial Confectionery Co
74 Erbe Charlotte Miss roominghouse
Vickering John machinist rms
Martin Bernard painter rms
Similenski Stanislaw dep sheriff rms
Benoit Rudolph conductor rms
76 Gregman Eli M meat market

Atwood St begins

86 Gill John H grocer
88 Lauzon Joseph operative
Thomas Forrest painter
90 Olneyville Card Co printers
98 Vacant
114 Lovegrove Pearl E boardinghouse
Kindley Robert wireworker
Auger Edward cook
128 Harris Harriet widow
Wyman Walter mgr

Alfred St begins

140 Weisman Louis furniture
Shoekhet Harry tailor

Ethel St begins

152 Katz Abraham secondhand furniture and junk

N Y, N H & H R R crosses

000 Olneyville station

Latham St begins

186 Braney Michael T soda etc
190 Old Homestead Hotel The
Noon Patrick J clerk rms
Cooney Patrick clerk
Truman Jacob tailor rms
Middleton George plumber rms
McGarity Fred carpenter rms
Morris John loomfixer
McNally John clerk
Pryor Thomas conductor rms
Maher George laborer
194 Mountain Dennis operative
FitzSimon Catherine widow
198 Kiernan Frank grocer
204 Cavanaugh Francis J wool sorter
McDonough Martin J lineman
Judge John J lineman
210 Carver Mary A Miss
Lannon Albin J forester
Boyd Jennie Miss
Boyd Margaret Miss
214 Cox Michael second hand
Johnstone Andrew laborer
226 Nicholson Thackray Co grocers
228 Moan James F laborer
230 Fiedor Frank tinsmith
238 R I Roofing Co
244 Smith Harry B at B & S
Whiting John N at B & S
250 Couillard Joseph barber
254 Siegel Harry dry goods
256 Lavallee Louis weaver
264 Krikorian John shoe repairer
274 Northup Horace woolsorter
Fraraccio Constanzo blacksmith
280 Mathewson Irving L car repairer
Coakley Daniel J operative
Hood Frederick woolsorter
286 Vartain Torry fruit
292 Cincino James garage

Pocasset Av begins

000 junc Pocasset av, School House
326 Luther Edwin P dairyman
328 O'Reilly Bernard J jeweler
McGovern Mary A widow
330 Caron Joseph E shipping clerk
Perry Alfred J conductor
332 Merritt William E watchman
334 Worden William H carpenter
Richards Walter J elevator repairman
Hurst Patrick M spinner
338 Fricker Emma F Miss
Draper William H painter
344 Dolan Michael L bleacher
Aldier Domenico bottler
344rPowers Walter motorman
348 Hanley Annie E teacher
O'Donnell James H ins agent
Donley Sarah Mrs nurse
548rRowell Geo Payson Rev
Wardle Minnie Miss b

Dunford St begins

372 Star Battery Service Station
374 Morgera Frank meats
Weeden John J machinist
376 Morgera Frank meats

Webster Av crosses

386 Dunphy Thomas F barber
392 Fritz Joel R dentist
394 Holihen Ellen Mrs
Kane James J salesman
396 O'Donnell Thomas E ins agent
O'Donnell John F, U S A
O'Donnell T Regina teacher
400 Wright Albert H
Wright Nora G teacher

Deborah St begins

414 Buck Fred D machinist
Ferguson John I dresser tender
422 Smith Byron A reg phar
Smith Byron A jr reg phar
Tucker Margaret A widow
Tucker Lena L saleswoman

Viola St begins

432 Moan James F laundryman
Snow John E motorman
436 Lanoane Eli salesman
Bates Ellen widow
438 Smith Anthony R provisions
438½Underwood Alfred upholsterer
440 White Patrick J baggageman
Martinelli Antonio toolmaker
444 Ellsworth Harlan C machinist
Underwood Alfred upholsterer

Plainfield—*Continued*

450 Meyer Henrietta widow
Meyer Edward H jeweler
Fleming Arthur R sta engineer

Ralph St crosses

458 Crott William woolsorter
Powers James J helper
462 Arrigan Mary A dressmaker and remnants
464 Rossiter Albin T plumber
466 Massenzio Giovanni barber
466r Dodge Alice widow
468 Arnold Henry B motorman
470 Georgiana Paul shoemaker
474 Fire Station Engine Co 19

Rye St begins

484 Lane Leonard jeweler
Fitzmaurice Patrick motorman
488 Pratt William foreman
494 Alberson William B salesman
Mathewman Joseph machinist
Dewsnap John painter
498 Scungio Michael clarinetfitter
Cooper Charles laborer
502 Ventrone Arture salesman
Jutras Joseph A carpenter

Laurel Hill Av crosses

508 Hanaway Owen J druggist
510 Metcalf Edward shoemaker
512 McCarthy Chas J bookbinder
Murphy Wm J mgr
514 McDougall Daniel J grocer
516 Collins Daniel iceman
518 Magoon Esther widow
Magoon Hattie S bookkeeper b
Tainsh Alexander soda etc
526 Cogswell Frederick T clerk
Grimes Thomas F carpenter
530 Lawrence Sophronia L widow
McLellan Fabian elevatorman
532 Everett William E car repairer
Burke Julia M widow
Burke Grace housekeeper
534 Nicholson Thackray Co grocers

Lawrence St begins

542 Farrell Charles foreman
548 Hunter Margaret widow
O'Brien Francis P jeweler
552 Kosinsky Walenty dyer
Smith Howard B teacher
Smith Cora B dressmaker

552 *Elder Place begins*

552r Morrissette Rudolph motorman
556 Mann Edward M letter carrier
Holding Joseph foreman
558 Vacant
562 Pocasset Ice Co Inc
564 Beneditti Cesario shoemaker
566 Brunetti Antonio barber
568 Brennan Eleanor widow
570 Pocasset DeCos harness room
White John R hostler
574 Vacant

Barrows St begins

578 Walch Thomas ice dealer
Walch Clinton E ice dealer
582 Vacant
584 Rice William motorman
Maher Thomas H helper
586 Brooks John W leather worker
588 Walch Harrison S auto salesman
Carroll James F rubberworker
596 Ventriglia Luigi laborer
Deslow Florence I Mrs

Lowell Av crosses

600 Pierce Claude C & Co grocers
610 Kelly James F ice cream
618 Beaudry Eli jr blacksmith
624 Masterson Joseph E machinist
Phillips Alfred H master mechanic
Cemine Luigi
Thornton Harry teamster
Archambeault Esther widow
Henderson Eliza J widow

644 *Daniel Av begins*

650 Conyers Walter file cutter
DeCesare Giovanni barber

Sevier St begins

654 Cintolo Giuseppe laborer
Dexter Alice B Mrs
664 Marvorenzi Stefano laborer
Connetta Antonio laborer
Palambo Constantine truck driver

Sanford St begins

692 Moss Amos machinist
Hawkridge Squire at B & S
696 Williams Edwin A truck driver
Ginorfa Carmine
700 Jackson Robert A carpenter
Jackson Andrew S carpenter
702 Crowley James F motorman
Babbinton Mary widow
706 Rainey Annie E Mrs
Howland Henry M janitor
Murray Walter F laborer
714 Hunt Ernest second hand
Layden Hugh lunch room
718 Tierney Mary A widow
Plimpton Ella A widow
Tierney Sarah E stock clerk
724 Geary John J woolsorter
Beaudry Eli carpenter
Beaudry Alfred driver b
Beaudry Maxine driver
732 Brandreth Thomas clerk
Gaskin Ada A widow
Gaskin Charles E combmaker b
758 Martinelli Michele laborer

Murray St begins

800 DeFusco Camille helper
Stone Mildred A b
802 Duckworth Ray steamfitter
Scholze William O com trav

802 *Union Av ends*

814 Luther Frank R miller
Luther Charles M jitney driver
816 Lewis Herbert F painter
822 Simone Giuseppe plumber
836 Tirocchi Luigi truck driver
Coningford Philip E laborer

Prudence Av begins

842 Kerr George H trader

874 *Farmington Av begins*

884 Pascone Gaetano barber

908 Hendrick Herbert E mason
Dunbar Edward W telegrapher
916 *Silver Lake Av ends*
918 Fradin Charles milk dealer
Crovitz Charles milk dealer

PLANET from 176 South Water to 314 Benefit Ward 1

Right Side

South Main St crosses

17 Brown Elizabeth W Miss
Brown Henrietta W b
Brown Maria P b
21 Calcagni Frank market
Enos Frank carpenter
Chickneas Dimetros
Major Henry laborer
29 Wood John C Mrs

Left Side

2 American Oil Co warehouse

South Main St crosses

16 O'Leary Ellen Miss
O'Leary Julia boxmaker b
O'Leary Timothy caterer b
Burns Michael teamster
18 Vacant

Wells St ends

24 Lopes Angie Mrs
26 Lambert Nestor cook
Hopkins Leroy laborer
Bradley George E machinist
28 Dwight M L Miss

PLEASANT from 683 North Main to 478 Hope Ward 2

Right Side

3 Williamson William laundryman
9 Sam O Set Laundry Inc
33 *Daggett Ct begins*
39 Cohen Jacob teacher
41 Woodman Max pedler
O'Halloran Joseph jeweler
59 Lane Edward F machinist
61 Morgan Owen F clerk
Morgan John L motorman
63 Ortenberg Belle widow
65 McDonald William
67 Nordin Bengt N stonecutter
69 Dailey Michael J
71 Fades Annie A Miss
LaBonte Edward molder
Guilbault Margaret L Mrs b
Guilbault Olive b
Bannigan John elevatorman b
Bannigan Joseph b

Bugbee Ct begins

Aplin Ct begins

111 Burdick Clarence W clerk
113 Beck Elisha H plasterer

Taudvin Ct begins

121 Freeman George A engineer
Michaud Joseph E electroplater
Shea Frank W engineer
125 McKiernan Margaret Miss
Thomas Elizabeth A Miss b
Ryan Charles machinist rms
Berman Leon cigars rms
Moses Bessie W Mrs dressmaker b
127 Sanford Howard A foreman
Sanford Helen H widow b
129 Burt George R vice pres
Burt Elizabeth I b

Camp St crosses

143 Viall Henry N salesman
Viall Florence E dressmaker
Smith Frederick W clerk
Smith Candace
167 Wolstenholme James C painter
Wilkins Sarah F Mrs b
Soules Emma J widow
171 Stricht John H machinist
Stricht Mary F steno b
175 Rutledge James
Hanlon Mary T dressmaker
181 Maguire James T bookkeeper
185 Kerrigan James H laundryman
Ryan Annie E dressmaker b
Sheehan John H carder
191 Hill Charles F, P F D
Hill Howard R machinist
195 Bradlee George L salesman
Crandall George O machinist
Dukelsky Israel real estate agt rms
197 Seabury Lila
201 Brownell Charles R compositor
McDonald Mary widow
McDonald Herbert N clerk b
207 Horton Donald C engineer
209 Davis Clara L widow
211 Budlong Sylvester M ins agt
Lawton Charles S carpenter b
Lawton Sadie M b
213 Glasse Mary S widow
215 Glasse Edward F com trav
Miner Harold C physician b
217 Wilbur George D agt
229 Benard George E engineer
Benard Raymond S fireman b
231 Hughes William A upholsterer
Hughes Henry F jeweler b
Hughes Thomas J clerk b
233 Smith Frank S chemist
235 Boyden Harriet A widow
Schneider Minnie L dressmaker b
Buffum James P b
237 Colgan James A plumber
Colgan James D architect b
Colgan William student b
Marshall Jane widow b
239 Rose Philip H clerk
Rose Kate A b
Rose Bessie H teacher b
241 O'Connor Ellen T
O'Connor Patrick J plumber b
243 Dodge Helen M widow

Left Side

4 Sliney Jeremiah jeweler
12 Mandeville Alexis J contractor
24 D'Ostiyie Charles S at Screw Co
Tingley Thomas J foreman b
28 Blackmar Isaac L jr clerk
Larkin John H machinist
Sexton Matthew timekeeper
28rBalcom Frederick L yardman
34 Judge Thomas at B & S
38 Keough Thomas H mgr

Pleasant—*Continued*

44 Weiner Harry carpenter
Walsh Alice widow
48 Hutchinson Walter A jeweler
Connor Harry W janitor
52 Mattison August laborer
Cawsill William machinist

Carver Ct begins

58 Ivers James horseshoer
Young Julien S steno
Kelley John P A real estate
62 Collier James motorman
McCaffrey John F laborer
64 McCann John clerk
McCann Thomas C clerk b
McCann Alice P teacher b
McCann Charles M foreman b
McCann Mary A teacher b
66 Moffitt Edmund E electrical eng

McCann Pl begins

72 Wilbur Everett D motorman
Prior William bookkeeper
74 Prior Mary J widow
Prior Andrew J clerk b
76 Swan Edgar F manager
80 Rakauskas Joseph at B & S
King Sylvere toolmaker
84 Ward William
Jarvis Frank musician
86 Vacant

Padelford St begins

90 Chenes John sausagemaker
Stromberg Sven laborer
94 Millard Harry P clerk
Morris John boilermaker
98 Murphy William J F painter
Dalton Henry E operator
102 Kiernan John J machinist
MacRae William press feeder
106 Miller Joseph laborer

Western St begins

112 Maher Michael J
Potter Ray O painter
Potter Harold C clerk
116 Higgins George T clerk
Mannix William steamfitter
122 McLaughlin Edward engineer
McLaughlin Edward F polisher b
126 Kaplan Louis junk
Lynch Frances widow

Knowles St begins

134 Gray Reuben F draftsman

Camp St crosses

170 Whalen Thomas A salesman
172 Maynard William A printer
176 McGuinness Adeline A widow
McGuinness Daniel L clerk b
McGuinness William F clerk
184 Baker Frank N furs
190 Hourahan Abbie widow
Murphy John C clerk
194 Welshman Hugh blacksmith
Kerr John polisher
202 Alker William A motorman
Taylor Clara widow
Gibson George R

Alvy St begins

210 Smith Edith B widow
Bacon William H real estate b
214 Lough Michael E mason
216 McKenna Rose L widow
McKanna Margaret G teacher
Hill Joseph painter b
McKenna Charles J electrician
McKenna Mary E teacher b
220 Pope Carrie D Mrs
Veillieux Henry W trav salesman b
224 Whalen Nicholas A foreman
Whalen George F clerk b
226 Browne Abbie R widow
Thayer Julia F widow b
228 Smith F Leland clerk
230 Doty Howard L salesman
Tague Theresa clerk
Tague Margaret
232 Whitney Henry E asst mgr
Clough Harold A at B & S
234 Thomas Stephen E clerk
236 Hill John H machinist
Cushing Harriet P widow b
240 Cahill John J Mrs
242 Jefferds Emma R widow
Leigh Agnes widow b
244 Gibson Nannie B widow
Gibson Bertha E teacher b
246 Wolcott Raymond F contractor

PLEASANT VALLEY PARK WAY, from Promenade to Academy av Ward 10

Right Side

West Park Crosses
Valley St ends
Chalkstone Av crosses
Convent St ends
Newbold St begins
Maude St begins
Wyndham Av begins
River Av crosses
515 Barber Harold E bookkeeper
517 McDermott John florist
Rankin Av crosses
Sharon St ends
Jastram St begins
Nelson St begins
Academy Av crosses

Left Side

Promenade St crosses
Valley St crosses
Chalkstone Av crosses
Justice St ends
Rosebank Av ends
400 Brooke Matilda A widow
500 McCrillis Elisha W real estate
River Av crosses
Grosvenor Av ends
Rankin Av crosses
Tiffany St ends
Berlin St ends
Canton St ends
Fallon Av ends
Justice begins
Academy Av crosses

PLEASANT VIEW AVENUE from 36 Burrington to Pacific Ward 9

Right Side

33 Layfield William A ironworker
37 Spears Edward chauffeur

VanZandt crosses

45 Turner Lincoln watchman
47 Stott Harry at Gorham's
55 Dalby Sarah widow
57 Bilolran William laborer
61 Rider Edward E carpenter
Potter Rebecca R widow
65 Wood James
69 O'Laughlin John at Gorham's
O'Loughlin John jr b
73 Logan Francis J rubberworker
81 Manders Richard S machinist
83 Colvin Edward driver
87 Schulze Henry T musician
Schulze Richard O boxmaker b
91 Loch Emil engraver
99 Capwell Andrew W market
Grosshardt August jeweler
103 Smith William R woodturner

PLENTY from 609 Broad to 208 Elmwood av Ward 5

Right Side

0 Outpatient dept StJoseph's Hosp
9 Horn Mildred & Phyllis Misses
11 O'Neil William nurse
15 Hardy Annie A widow
Macreath Charles restaurant
Salisbury Jason jeweler
Auty Charles H Mrs
19 Hunt Mary R widow
Hunt Laura B dressmaker
19½ Howard Hover machinist
21 Seliger Alfred C photographer
23 Thurber Alfred H jeweler
25 Barnes Joseph A baker
27 Scheck Harry J
Shenine Max upholsterer
27½ Peskin Max secondhand dealer
29 Theriault Joseph machinist
31 Gardner Rhoda Mrs
33 Crum Samuel I painter
37 Read George E laborer
39 Prince Frank foreman
41 O'Neill Margaret widow
O'Neill Morris R contractor b
43 Sweet Wilbur H engineer
Sweet Cora T vocal teacher
51 Paster Herman sheriff
55 Stanley Julia C widow
Shrouder Charles D b
57 Clapp George E erecting mechanic
Macmaske Lyle S machinist
67 Miller Margaret Mrs
71 Griffin George A draftsman
Teath Benjamin confectionery
73 Hogan Edward W mgr
75 Wells Harry L optometrist
Avery William H creamery
77 Bronstein Banjamin jeweler
79 Robinson Edward L jeweler
81 Newman Jacob D shirt mfr
Cate Benjamin clerk
83 Phinney John clerk
85 Hilsebuch Arthur mgr
Langley R A salesman
89 Hupmobile Service Station autos

Left Side

36 Barrows Lydia S widow
Barrows Arthur C toolmaker b
52 Butterworth John
54 Metzger William engineer
Metzger Augusta Mrs
56 Tapner Fred P supt
Kelly John H b
58 Brown Susan A widow
62 Leavitt Harry L clerk
Dowling Anna M widow b
Poland Margaret A jeweler
Bigney David L
64 Burgess Josephine widow
Burgess Eric dentist b
Burgess Bertha C b
66 Meadowcroft Henry L machine printer
Palmer Joseph E clerk
68 Farrell Michael J rubberworker
70 Young P R clerk
Disraelly Hillel jeweler
72 Oden Gustave A tailor
Oden Jeffrey N b
Oden Lloyd b
74 Driver Clara M dressmaker
Driver Thomas machinist
80 Kurz John J electrician
82 Chadbourne Optical Co

PLUM from 278 Oxford to 107 Houston Ward 6

Right Side

11 Rafferty Frederick foreman
15 Gladbill James H letter carrier
17 Charles Andrew watchman
19 McCormick Charles J painter
McCormick William b
McCormick Leo b
23 Ganly James J clerk
Dunnigan Patrick F brewer

PLYMOUTH from 650 Potter av to the railroad Ward 7

Right Side

49 West John W painter
55 Woodbine Fred W at Gorham's
Boyd William
57 Hutchings Wilfred C

Left Side

16 Salmon James S overseer
18 Egan Thomas J auto repairer
20 Mackenzie John D clerk
22 Parr Edward O machinist
24 Salmon Henry W foreman
26–28 Henson & Logan wet wash
50 Ingham Harry laborer
52 Speight James W plumber

POCASSET AVENUE from 294 Plainfield to Cranston line Ward 8

Right Side

13 Bradley William
Gaddes Frances widow
15 Crone Frederick loomfixer
17 Fogarty Joseph P salesman
Marshall John designer

Pocasset Av—*Continued*

19 Gray Frank W Rev
Wilson Ida widow
21 Kelly Bernard J teamster
Carroll Frank baker
Kenyon Bradford H supt
25 Adams Curtis E loomfixer
Bernier Irving H loomfixer
Turner Mary E widow
29 Neal Herbert electrician
31 Ashworth Abraham
Wolfe Jennie widow
33 Sweet Byron D carpenter
41 Lippitt Louis D physician h

Dunford St ends

55 O'Donnell Edward F painter

Webster Av crosses

59 Maynard Euclid J gasoline &c
63 Atkinson William H druggist
67 Malcolm Bros grocery
71 Trimble Joseph W weaver
71r Cobb John J overseer
79 Pierce Eliza B widow
85 Hanley Frank L lawyer
91 Pazienza Bennie laborer
Frey Clarence marine engineer
99 Bennett Emeline L widow
Chase Arthur F engineer
101 Inhoff Charles C overseer
103 Palmer Edwin I mgr
Feeney Mary and Susan
109 Gammill George J
Harris Ellen C widow
Ohlsson August E die cutter
111 McLaughlin Thomas A clerk
Ohlsson Olof E taxi driver
Carlin John H clerk
115 Collison John T painter
117 VonGottschalk Anna I widow
Kinne Orrin A real estate
121 Campbell John motorman
123 Berry Rosenthal J clerk
Berry Thomas operative
125 Dakin Isaac
127 Brown William M clerk
129 Duggan Patrick J dresser
Duggan William J cashier
131 Hanley James J overseer
133 Byron Joseph
135 Euart George H foreman
137 Beirne Winifred widow
139 Jackson John machinist
Judge Frank M operative
141 Candelmo Luigi variety
141a Candelmo Luigi weaver
143 Morrarty Austin S engineer
151 Moretti John weaver
Florio Beniamino laborer
Zaccharino Francesco laborer

151 *Laurel Hill Av crosses*

161 Palumbo Carmine grocer
165 VanLeuven George K overseer
Peloso Michael laborer
167 Brown Michael hay and grain
171 Belford Alfred carpenter
Gibbons Thomas W fireman
173 Richmond Storrs T foreman

173 *Barrows St ends*

177 Moore Thomas M conductor
Macdonald Louis T clerk b
179 Walch Louise E widow
Kirby Ralph B reporter
Pilling Frank toolmaker
187 Menra Albert shoemaker
189 Colletti Ermino barber

199 *Lowell Av begins*

207 Ciccone Francesco laborer
215 Imondi Romeo laborer
217 Vacant

217 *Daniel Av ends*

235 Palumbo Domenico operative
Ginolfi G James operative
Ceci Pasquale laborer

Mercy St ends

241 Ruzzio Angelo laborer
DeQuattro Tomasso operative
DeRobbio Joseph grocer
241r Ginolfi Pelligrino weaver
247 DiDonato Giuseppe tailor
Iozzi Giuseppe laborer
Lonardo Domenico laborer
251 Greco Raffaele
Murray Alfred helper
Kirwin Walter G chauffeur

257 *Simmons St ends*

271 Simonelli Raffaele shoemaker
275 Flori Uvaldo dry goods
Flori Joseph weaver

277 *Sophia St ends*

Murray St ends

279 Paparelli Frank & Co Silver Lake Pharmacy
281 Cipolla & Flori dry goods
283 Lettieri Luigi weaver
Piacitelli Joseph barber
Bianchi Luigi laborer
DiFlavis Gaetano laborer
285 Cipolla Luigi banker
285½ Piacitelli Joseph barber
287 Vicco Augusto jeweler
David August laborer
Laucia Bernardino charcoal
Grazioli Antonio laborer
287½ Peoples Furniture Store
Luigi Geremia prop
289 DiVincenzo Michele grocer
DiVincenzo Oresto clerk b
291½ Pascarelli Frank shoemaker
293 Rivelli James variety store
293½ Prignano Umberto woolsorter
Laudati Nicola soft drinks and pool
295 Pasquale Peter fruit

295 *Moorefield St begins*

301–303 Crisione Giorgio macaroni mfr
305 Nardolillo Benedetto undertaker
307 Nardolillo Benedetto undertaker
Laudati Peter real estate
309 Fain Barnet dry goods
311 Fain Barnet dry goods

Union Av crosses

315 Carnasciale, Luigi
317 Urbano Bernardo laborer
Pitocchi, Vincenzo variety
DePreti Giuseppe laborer

319 Finocchio Ernesto market
323 Frattazzi, Antonio remnants
325 Grande Angelo tailor
Frattazzi laborer
Geremie Brcs & Co dry goods
Delasanti Placido laborer b
Delasanti Vincenzo laborer
327 Simone Giuseppe
Sion Vincenzo weaver
327½ Sabella Niccola
Ferdinando Ardovino shoemaker
329 Batomer Guiseppe baker
331 Dereoli Leonardo
Pisco Pietro barber
333 Medici Nunzio laborer
335 Renzi Alesandro laborer
Palmiero Michele operative
337 Greco Thcmas weaver
339 Raso Loreto mason
Raso John repairer
339½ Raso John bicycle repairer

Prudence Av ends

Left Side

2 Frasaccia John C & Bro blacksmiths
6 Hanley George W provisions
8 Capelli Domenico tailor
10 Martin May E Mrs
Kirk Margaret widow
Walker Willard A baggage clerk
16 Franklin Edward R operative
Harrison George, U S N
D'Ambra Ciro meat market
18 D'Ambra Ciro meat market

Bancroft St begins

22 Parker Gilbert R city auditor
Sykes Albert overseer
Squire Ella H widow
24 Hughes George A loco engineer
Parker Roy L auditor
Taylor Joseph at Screw Co
26 Conley John T dressertender
Conley William J woolsorter
28 Conley Michael F clerk
Christie James H inspector
30 Duffy William J jr supt
32 Fitzpatrick Walter L real est agt
34 Sunset Club
40 Donahue John W dressertender
Boyle Minnie nurse b
42 Thompson Prussia T widow
Sweet Ellen D widow
48 Carpenter Charles H capt P F D
O'Donnell John celluloid mfg
50 Cochrane John Thomas machinist
Arnold Ellen widow
52 Wilbur Agnes B widow
Booth Annie Mrs widow
54 Wicks William T police
Nudd Maria widow
Keats Mary E widow
Keats Harriet saleswoman

Magnolia St ends

Webster Av crosses

68 Thompson Edwin G physician
72 Bailey Frederick J packer
Maloney Dennis G carman
76 Sherwood Arthur G second hand
Lindsey Alfred F dyer b
80 Wood Urban G motorman
Hunt Jacob bridge tender
84 Sykes William dyer
Haynes Hiram b
Sykes Brook A student
92 Hempel William overseer
96 Robinson Elmar electrician
Grosner James W truck
98 Hoar Lucy widow
100 Heeney Annie E widow
102 Duffy Louis A meat cutter
104 Brown George A
Cole Clarence, U S N
106 Curry Joanna E widow
108 Bransfield Mary E widow
Schoene Bernhard filehardener
110 Renfree William C wire chief
112 Maher Mary widow
Brennan James conductor
Dwyer Owen A jeweler
114 Gosset August designer
116 Niven Charles H clerk
118 Ricci Francesco engineer
122 Hughes Joseph P clerk
124 Colwell Cyrel F restaurant
Gill William L, P F D
126 Atkinson William H druggist
128 Jones Warren F cashier
Atkinson Thomas H operative
130 Robshaw John E barber
132 Irving Henry W, P F D
136 Smith Benjamin N
Smith Bertha N teacher b
Smith S Maria teacher b
138 Casey John J weaver
Elstub Edna widow
140 Zompa Raffaele weaver
Viweg Richard enameler
142 Hamer John tinsmith
Renfree Edward A grocer
148 Brady Catharine H widow
150 Brady Francis J newsdealer
Smith Helen A clerk

Laurel Hill Av crosses

172 Laudati Peter real estate
188 Iacamba Antonio laborer
190 Lavelli Giuseppe laborer
200 DeLellis Alex painter
202 Petrundi Nicola painter
212 Cicilino Andrea pool room
Cicilino John operative
214 Pufi Giuseppe lunchroom
220 Passesore Giuseppe carpenter
222 Sabitone Emilio laborer
DeOzzi Grimualdo laborer

Westerly Av begins

234 Rice Jennie widow
Rice May L steno b
240 Fidanza A G physician h

Magdalene St begins

248 Franco Luigi grocer
252 Franco Vincenzo laborer
264 Creco Raffaele grocer
Pera Antonio carpenter
Pepi Giuseppe soft drinks
Panarella Orazio laborer
Colatacci Antonio laborer
266 Greco Raffaele grocer
268 Iannotti Giuseppe shoemaker
268 *Hauxhurst St ends*

Pocasset Av—*Continued*

270 DiMascolo Frank plumber
272 Geremia Giuseppe laborer
Cauzano Pasquale laborer
Zambagna Antonetta widow
274 Ciaramello Bartolomeo painter and paperhanger
276 Moscatelli Raffaele tailor
280 *Hillhurst St begins*
282 Morocco Angelo grocer
284 Paliotto Pietro laborer
Tanzio Luigi laborer
Alvito Pietro laborer
284½ Lombardo Thomas confectionery
286 Pagienza Luigi
288 Pagienza Luigi remnants
290 Castern Live Poultry Co
292 Buono Antonio cigar mfr
294 Vicca Agostino jeweler
296 Piscitelli Nicola hardware
What Cheer Av begins
300 DiBiase Angelo dry goods
300½ Angelis Tommaso ice cream parlor
302 DeQuattro Tommaso grocer
DeQuattro Nicola laborer
DiZogli Raffaele laborer
304 Pullano Salvatore grocer
306 Pullano Salvatore grocer
Gerimie Giovanni dry goods
308 Silver Lake Furniture Co
Union Av crosses
322 Castagnacci Adolfo grocer
Valgarenghi Luigi painter and variety store
Pennacchia Natale laborer
Pennacchia Giuseppe laborer
322½ Merola Erminio tailor
324 DeRocchi Eugenia Mrs
326 Lizzo Ernesto barber
328 Cianzi James machinist
Abbatematteo Francesco pedler
Carnevale Raffaelo baker h
Carnevale Nunziata Mrs
Farina Domenico pool room
332 Iacamba Michele shoemaker
334 DiTommaso Francesco laborer
Federici Mariano laborer
336 Briganti Antonio variety store
338 Papitto Giovanni weaver
Natolizzo Creto cement
Alto St begins

POE from 136 Rhodes to Lehigh Wd 6

Right Side

61 O'Neill William F jeweler
Duffy John J machinist
Trolle Herluf music teacher

Left Side

Eudora St begins
Public St crosses
8 Vacant
10 Vacant
10 *Helen St crosses*
O'Connell St crosses
Bay St crosses
40 Bell John laborer
Anderson James H foreman
42 Craighead Ernest truckman
Shavers William driver

POINT from 485 South Water to 354 Friendship Wards 4, 5

Right Side

1 Delaney & McGowan soft drinks
3 Plum's Express
5 Bailey Albert W hnrnessmaker
9 Finucane Frank H junk
Providence River crosses
31 GOFF JAMES C CO building materials—See page 1019
51 Vacant
55 MANCHESTER & HUDSON CO building materials—See front colored page K
69 Davol Rubber Co
Eddy St crosses
89 Private Garage
Ward Baking Co
91 Sparta Lunch
93 Reynolds Alice H widow
95 Vacant
97 Vacant
99 Montero Julio laborer
Dusseault Charles draftsman
101 Stratton Thomas soda &c
Richmond St crosses
107 McVeigh Michael
Lynch Patrick rubberworker
109 Quinn Mary widow
111 Johnson & Raftery jewlrs' novelties
113 Excelsior Manufacturing Co
S & W Mfg Co jewelry mfrs
Ekelund Bros mfg jewelers
Brown A Herman mfg jeweler
113r Field Charles H machinist
Jewelers Polish Co C H Jennings mgr
117 F C Miller & Co mfg jewelers
Chusmir & Goldenberg Mfg Co jewelry mfrs
U S Band Co bands and cotton belting
Chestnut St crosses
119 Reynolds Catherine B widow
McPhillips Hugh real estate
125 Miller Charles B carpenter
131 Babin Agatha widow
Keegan Bridget A Miss
133 Vacant
135 Edwards Amy A Miss
Armstrong Lucy Mrs
Shurtliffe George painter
137 Sarkissian John G grocer
Parsonage St crosses
139 Kelly Thomas at Gas Co
Creighton William H iron molder
Rowley James E jeweler
149 Belknap Fred W clerk
Sullivan Florence B Mrs ldghse
153 Smith Paul A clerk
Colburn Jonathan toolmaker
Hill Reo Mrs
155 Penno Lydia Mrs
Burdick Harry H laborer
Hospital St crosses
167 Gardner Charles R machinist
Holmes Annie M widow

171 Shea Margaret widow
Dunn Catharine widow
177 Curran Patrick
Newman Bridget widow
183 Bateman Annie G Miss
Greeley Emanueli jeweler
185 Affleck John motor express
185r Affleck John motor express
189 Vacant
191 Bliven Charles P lineman
Williams John waiter
193 Simmons David L jeweler
Rice Teresa
Maguire Patrick T clerk
195 Little Thomas H teamster
197 McKiernan Catherine
Baacke Robert wiredrawer
203 Bosworth Jefferson ins agt
Bowen Florence E
O'Rourke William B jeweler
205 Teller John truck driver
209 Briggs Alice C
Cameron James W buyer
215 Bolduc Aline widow

Hoppin St ends

221 Litowitz Samuel grocer
227 Boyle Charles J confectionery mfr
233 Moran James jeweler
Canning Timothy oiler
Warner John painter
Parker Mary Mrs
235 Vacant
237 Glancy Michael laborer
McDermott John J jeweler
239 Thomas F Tierney painter
243 Flanagan John carpetlayer
Maguire John laborer
245 Garner Annie widow
247 Whalen Daniel F laborer
Bellutio James weaver
Roberts Felix machinist
Swelt Daniel K teamster
Miller Calvin B painter
251 Roach Bridget Mrs
Flynn Hugh teamster
Lamento Nicola laborer

Plain St crosses

269 Moquin Louis N mgr
271 Day James R printer
273 Horbert Henry J lettercarrier
275 Fehlberg Charles A salesman
281 Stone Willard G agent
283 Harden Emma P Mrs
Harden Archie H clerk b
Harden Percy A treas b

Beacon Av crosses

289 Cordell Alfred H painter
293 Leffingwell Henry R
Smith H DeWitt
297 Maher James J supt
Dyer Richard F investments
303 Sayles Daniel
Saulner William A ship builder
305 Jagle Henry chainmaker
309 Schwenn John F casemaker
Horn William

Prince St begins

321 Johnson George janitor
Harrison Walter A salesman

325 Stratton Thomas H
327 Olney Elizabeth Miss
335 Perry William H painter
337 Coates Willard E machinist
341 Bucci Ismaele shoemaker
343 Simmons George D upholsterer
345 Vacant
347 Croce Pietro barber
349 Brennan Charles B variety
351 Vacant
353 Nahigian George market

Summer St ends

Left Side

8 Matteson C W gasoline and oils
10 Harbor Master's office
Maguire J M harbor master

Providence River crosses

00 Point St Drawbridge
60 King Walter A carriage trimmer
70 Eastern Coal Co
82 Eastern Coal Co repair shop
84 Tatarian Yagnar fruit

Eddy St crosses

94 Arnold & Steere jewelry mfrs
Greene A A Co The chain makers
Flint Blood & Co Inc mfg jewelers
98 Vacant

Richmond St crosses

104 Vacant
116 Barstow Stove Co
128 Rose Joseph driver
Kelley Delia widow
Kelley James H teamster
130 Quigley Edward P
Beagan John boilermaker
138 Baxter Maria widow

Parsonage St crosses

140 Costello John jeweler
Costello Walter jeweler b
Costello John jeweler b
146 Kenney Patrick laborer
146r Kelley Winifred widow
Bowen Margaret widow
148 McNiff Margaret widow
Little Frank W driver
150 Cunningham Peter laborer
McDonnell John J gasfitter b
Black Patrick F jeweler
McDonnell Joseph J laborer b
152 Griffith John fireman
Fletcher Jonathan W jeweler
Screider William baker
154 Carey Frank E clerk
Farrell Thomas porter
156 Buffum Fred T jeweler
Johnson William O sheet metal wkr

Hospital St crosses

160 McDonald James laborer
Cooke Rosabell E
Sullivan Elizabeth widow
Hall Walter driver
166 Vacant
168 Roberts John W candy mfr
168r Decuir Clemente widow
168 Welch John A
172 Brown Charles H jeweler
Johnson James fireman
176 Flynn Patrick J laborer
Brennan Joseph mechanic

Point—*Continued*

178 Woods Timothy F laborer
180 Wood Grace widow
Morgan Mary widow
184 Doherty John police
Potter William H engineer
Dwyer John driver
188 Butterfield Charles F musician
Mulvey Eugene enameler
192 Minkler Margaret widow
194 Bowen Louis F jeweler
Conway William J
Michetti Charles

Manchester Pl ends

210 Jerome James R musician
McGrail Margaret widow
West Benjamin laborer
212 Doyle William
Higgins Harry D chauffeur
Burke Joseph F
214 Curran Mary A widow
Curran Charles F clerk b
Keefe Mary A widow
Murphy John W engineer
224 Riley James J police
Fring Charles Mrs b

Plain St crosses

258 Lynch Chnrles P reg pharmacist
260 Smith Joseph E
Doonan Elizabeth J widow
262 Foley John B tags
Foley Catherine L teacher b
Keating Eliza F Miss bookkeeper b
264 Potter Edwin C real estate
266 Fitzpatrick Daniel J bowling alley
268 McCarthy Patrick J lawyer
268½ McAllister John F, U S A
Todd Ellen widow
Todd James H coal b
270 Johnson John F teamster
Snyder Richard at B & S b
272 Todd John J undertaker
274 Burgess Emanuel foreman
Burgess George M driver b
276 Swan Sarah widow
278 Slocum Frank J machinist
Blaney William E toolmaker
280 Doherty Clarence P druggist
282 Ward Edward W stone setter
Hicks Walter L repairman
284 Carr Catherine E
Greene Guy pianos

Beacon Av crosses

298 Dwyer John J compositor
300 Quinn Margaret widow b
Sullivan Charles F jeweler
Hebert Mary forewoman
Hebert Marion typist b
302 Flynn Michael fireman
304 Boudreau Lena widow

Courtwright St begins

308 Dunn Joseph P waiter
Mencke Henry F diecutter
312 Salisbury Richard E periodicals

Prairie Av begins

320 Roberts Joseph H salesman
Roberts Raymond W student b
Roberts Louise F organist b
Roberts Edmund P student b

West Clifford St begins

332 Rocco Tomasso tailor
340 McGarry John J mason
McGarry Philip F mason b
350 Engine No 22
Hook & Ladder No 10
362 Manchester Frank A
Chace Harriet J widow

POLK from opp 82 Pettis to opp 48 Hedley Ward 2

Right Side

1 Salmon Margaret Miss tailoress
Dorsey Thomas laborer
3 Nosakican Simon junk
Decourcey Catherine widow
5 McGovern Thomas laborer
McDonough Annie widow
7 Gillheeney Margaret widow
Hamilton Edward F milkman
9 Coyle Frank laborer
O'Reilly Charles
Kerwin Mary widow
Connors Michael laborer
15 Main William meatcutter
Howard John A assembler
17 McGinley Edward J laborer
Eagan Margaret widow
Brooks Mary Miss b
17r Whalen James laborer
Healy Annie V Miss
19 Dolan John C laborer
Cariff Edward H dressertender
21 O'Brien James J laborer
Gallagher Bernard meatcutter
25 Gallagher James E grocer
Galleshaw Thomas E laundry
25 Feeney Bartlet truck driver

Left Side

2 McDonald Joseph P fireman
Darcy Michael A clerk
4 Keegan Patrick clerk
Hefferen Annie Mrs
6 Murphy Hugh jeweler
Murphy Michael silverworker
8 Finneran Ellen widow
Duffy Mary Mrs
10 McLaughlin Frank laborer
12 Vacant
14 McKenna Patrick blacksmith
Darcy Thomas F purchasing agt
14r Driscoll John P laborer
Earley Daniel molder
16 McCourt Bridget widow
Edwards William
16½ Johnstone William J machinist
20 Laffey Patrick J at Screw Co
Gunn James clerk
22 Curry Peter watchman
Hamilton Hugh policeman
24 Malarkey Margaret widow
Graves Edward J W fireman

POMFRET from Cemetery to city line Wards 2, 3

Right Side

00 Cooper Gerald yarn mercerizing
19 Read Thomas B machinist

27 Hutchinson James bleacher
31 Parker Jefferson C laborer
Bowen Eleanor M dressmaker
35 McCabe Patrick laborer
Rosemarino Antonio laborer
39 Flinkfelt Jacob E carpenter

POMONA AVENUE from 140 Academy av to beyond Mount Pleasant av Ward 10

Right Side

13 Brough Jane A widow
21 Turner Frank H com trav
23 Evans John H foreman
00 cor Pemberton, StAndrew's Episcopal Church

Pemberton St crosses

61 Castiglioni Alfred M
63 Castiglioni Paul mgr
75 Vacant
77 Devlin Peter J rubberworker
Barrigan Michael J machinist
81 Mallaghan Catherine widow
83 Brodrick Michael H section hand
Milligan Mary widow

Carleton St crosses

95 Courtney Frank J engraver
97 Donley Bridget widow
103 Trainor Owen A machinist

Mt Pleasant Av crosses

137 Hudson Walter W machinist
Thornley Fannie widow
Cliff Ernest machinist
141 DiResto Antonio tinsmith
Musone Assunto fileworker
Gemmo Giovanne laborer
143 DiFillipo Antonio city street
Mingnianelli Marino cobbler
Longa Joseph laborer
147 Whittle George helper
149 Teubert Bernhard
Teubert Richard A chef

Left Side

8 Bertolini Ernest tailor
10 Sullivan Patrick weaver
Fish Catherine widow
Fish Irene R phone operator b
16 Johnson Martin A
18 Hogan John overseer
20 McGuire Frederick J machinist

Pemberton St crosses

48 Vacant
76 Conway Clarence J bookkeeper
78 Rondina Frank
80 Hall Henry A operative

Carleton St crosses

110 Berry Charles A lineman
Barrett Adelard G oiler
112 Bazinet Joseph carpenter
Gauvin August weaver

Mt Pleasant Av crosses

136 Ryan Edward E teamster
DiLeonardo Domenico laborer
142 Gillerou Robert E at B & S
150 Montagato Luigi fileworker
Lallo Celestino laborer

POND from Winslow to 331 Pearl Ward 4

Right Side

7 Thomas M Frank laborer
Lewis George H chauffeur
9 Toohey Thomas sexton

Fenner St crosses

31 Brown Automobile Co
35 McGuckian Hugh stable
Waters Andrew W horse clipper
37 Pond Street Stable

Franklin St crosses

59 Healy Charles J ins agent
Whalen James Mrs
Ryder James
McCarthy Ellen Mrs
Sullivan Hannah widow

Graves Lane ends

65 Corria Franz laborer
Horenstein Isaac N janitor
Kelly John laborer
71 Church Robert E jeweler
Gaffney James T violin maker
77 Brissette Ernest painter
Mullen Lawrence F, "Journal"
Kiernan Henry jeweler
77r McCormick Henry clerk
81 Honeysuckle Martin waiter
85 Munroe Charles C painter
87 Private stable

Stewart St crosses

111 Cahoone Bessie E Mrs roominghouse
Traver Louise attendant
Traver Florence saleswoman
Luther Elizabeth Mrs

Arbor St ends

119 Technical High School

Summer St crosses

145 Young Samuel chauffeur
Thomas Clarence C laborer
151 Durfee W H & Co clocks and tubular bells

Spring St crosses

159 Southwick Eugene D roominghse
Stearns William machinist
McKay James driver

Falcon St ends

161 Davis Josephine Miss
173 Kiernan John
Hasney Albert auto repairer

Bank St ends

179 Zuleger Fred E repairman
Jernquist Ernest bill poster
183 Keys John truckman

Winter St crosses

187 Ghent Anna Mrs roominghouse
Riley William cook rms
191 Harrington John J roominghouse
Murphy James laborer b
Horan Timothy baggageman b
Sullivan Edward shipper
197 Bray Albina Mrs
Martin James helper b
Fontaine Paul L carpenter

Pond—*Continued*

201 McCarthy Harry horse dealer
Byron Joseph machinist
203 Cormier John checker
Stewart Herbert machinist
207 Lavalle Henry I polisher
Allard Nelson polisher
209 Grode Charles Mrs
Tupling Robert

Left Side

26 Harkins Matthew Rt Rev
Hickey William A Rt Rev Bishop
Cunningham Charles L Rev
McLaughlin John J Rev
Salesses John J Rev
McConnell John T Rev
Collins Thomas C Rev
Foley Peter A Rev
Trainor James J Rev
Dolan Ann housekeeper

Fenner St crosses

42 McCauley Mary T B widow
Gagnon John B porter
Bogues Julia widow
Franchini Giuseppe jeweler
44 Miller Chas & Co painters

Franklin St crosses

56 Hanley Mary E Miss
58 Brody Radiator Works mfrs radiators
60 Flynn Theresa Miss
Smith William driver
Brady Ellen Mrs
64 McCartin Katherine Mrs
Guckion Thomas soda etc
Shanley Michael clerk
64r Smith Annie E widow
Chartrand Arthur A watchman
00 cor Angle, Pond St Baptist Church

Angle St begins

78 Taylor John auto repairer
Hollvey William finisher
82 Vacant
84 Vacant
86 Higgins John wireworker
Phillips B Jennie Mrs
Stephan Christina widow
86r Pulsifer Alphonso
90 Noble Jeremiah sta fireman
Mooney Richard teamster
90r Phillips George laborer
92 McCarthy Frances Mrs
Hayes James
94 Vacant
94r Brown Susan J laundress

Stewart St crosses

98 Stewart House
102 Heaton Lillian Mrs
106 Stewart Annex
110 Pepper Florence M Mrs roominghouse
000 cor Summer, Summer St School
Classical High School

Summer St crosses

000 English High School

Spring St crosses

184 *Winter St crosses*

188 Millard Herbert M clerk
Layden Thomas P piper
Kelley Thomas F machinist
194 Davis Alice R Miss
196 Murphy William M teamster
Gust Frank machinist b
Finnucane John J porter
198 Hansen Charles jeweler
Hansen Harold rec clerk
198½ Reardon Jeremiah J blacksmith
202 Emerson Gertrude widow
Rowand Janet A
Schwenk Henry W painter
208 Esty Irving auto repairing

PONTIAC from Mashapaug Pond to Cranston line Ward 7

Right Side

1 Wildenhain Frank W carpenter
19 Webster Edmund store fixtures

Reservoir Av crosses

00 cor Reservoir av, Webster Emily grocer
Webster Edmund store fixtures h

Rounds Av ends

Rutherglen Av ends

47 Jacques Ferdinand S chauffeur
Barnett Burton laborer

Sinclair St ends

73 Hinds Elizabeth F widow

POPE from opp 264 Manton av to 248 Amherst Ward 10

Right Side

00 cor Manton av, StTheresa Roman Catholic Church
StTheresa R C School
19 Sisters of Notre Dame
33 Flynn Frances A widow
Norton Henry brassfinisher
William Ira clerk
Cunningham Olive E widow
Higgins Annie Mrs cook
39 Crow Mary widow
Fairbanks Charles E woolsorter
43 Winn Bridget Miss
Joyce Thomas Mrs
Short Jennie widow
Flanagan Margaret Mrs
47 Culleton James loomfixer
Rodgers John laborer

Left Side

18 Scheuren Joseph J Rev
Scheuren Mary Josephine hsekpr
McManus Edward Rev
Fahey John F Rev
38 McCaughey Sarah widow
Higgins Henry teamster
42 Borden John E weaver
Pilkington Catherine widow
Sadlier Walter J painter
44 Vacant

POPLAR from 575 Hope to 312 Morris av Ward 2

Right Side

9 Logan Matthew mason
Logan Matthew J dry goods

11 Heblon Priscilla widow
13 Callan John F foreman
15 Mayno Charles
19 Morris George E mgr
21 Prior John real estate
Prior John A ins
23 Staples George F asst sec
25 Ketchen Lillian G widow
Duckworth Alice M b

Left Side

2 Cullen Sarah E widow
Cullen Mary music teacher
4 McCready Elizabeth
Reoch Jennie M widow
6 Bligh Elizabeth widow
Bligh Mary A milliner
8 Murphy Theresa teacher
10 Beresford Florence Mrs
12 Doherty Edward S, P F D
Doherty Joseph I lineman b
Doherty William V clerk b
18 McKenna John F, P F D
20 Nagle Sarah B Mrs
Waterman Hannah E bkpr b
Waterman Clara E stenographer b
Davis Mary T compositor b
24 Seabury Dwight architect
Muir Leonard S, U S N b

PORTER from 1240 Broad across Ernest Ward 6

Right Side

99 Hungerford Sidney R
101 Monroe Charles E foreman
121 Johnson Joseph
123 Kopstad Jens jeweler

Rugby St crosses

145 Piercey Albert S waiter
147 Hatch Willis H teacher
157 Field Perry E salesman
Germain Marion widow
Germain John M clerk b
Botham Frank R motorman
Dickey May M engineer
163 Jones Prince A meat cutter
Smith Phillips R
165 Sorum John M silversmith
173 Sutherland David C jeweler
175 Fitzgerald Thomas J com trav

Left Side

104 Erickson Oscar E foreman
106 Dudley J Gilbert stained glass
120 Magnuson Gustaf jeweler
122 Tanner Herbert E mgr
124 Gould Herbert

Rugby St crosses

138 Keyser Chester A repairman
Murray Mary widow
140 Casey Charles F machinist
148 Harrison William salesman
Cunningham Edward M druggist
150 Martin John F agent
152 Young John cable splicer
Birmingham Harriet F
154 Renshaw John steel worker
158 Chomsky Aaron S salesman
160 Barrows Wesley E
162 Masters Frederick W toolmaker
174 Newberger Samuel clothing

PORTLAND from 326 Broad to 57 Providence Ward 5

Right Side

7 Schmidt Charles C
11 Seltzer Robert W druggist
Tilton Abel H stable b
13 Mitchell Henry C salesman
Sheldon William S conductor b
Potter Louise W teacher b
15 Scott Charles W salesman

Haywood St crosses

17 Westcott Benjamin A jeweler
Westcott Elmer A bookkeeper b
Bridge Wilbur W
21 Hollen James H
Tillinghast Sylvester L city weigher
23 Hartigan John J soft drinks
Hartigan John P lawyer b
Christensen Henry M cutlery
25 Silverman Nathan violin teacher
Smith Jesse electroplater
27 Whitehead John T
29 Harrington John jeweler
35 Portland Garage

Pine St crosses

49 Abbe Emily M E widow

Friendship St crosses

61 Morisette Annie Mrs
63 Driscoll William H steamfitter
Braman Charles E galvanizer

W Clifford St crosses

67 Bernier Alsime laborer
69 Burton Edward F carpenter
Hageman Howard G b
71 Hamilton William E janitor
Hamilton Charles J ins agent b

Left Side

8 Snow Lillian Mrs
Delacour William
Hermance Frank
Young George
12 Sloan Leo D
Silverman Thomas M
Glaser Albert E
Lucca Carmine E
16 Glendenning George B
Hanhart Alfred J violinist
Porter Avery M
Nugent John F

Hayward St crosses

18 Cleasby Franklin B & S
Sanger Harriet Miss b
22 Willemin Paul A diesinker
Willemin Clarence H bookkeeper b
Jaquiery William toolmaker
24 Cheever Edson T jeweler
26 Vacant

Vine St ends

28 Gale Hannah S widow
Hunt Harriet L b
Shanley T conductor
Carnie Henry
Carnie Edith stenographer b
30 Jenckes Frances widow
32 Anderson Hattie O Mrs
Crookes George B janitor
34 Porter Mary E widow
Marsh Henry carpenter b

Portland—*Continued*

40 Meshnik Nathan grocer

Pine St crosses

50 White Thomas H
52 Kennedy Catherine widow
O'Meara Mary widow

Friendship St crosses

00 cor Friendship, Friendship Street Schoo.

West Clifford St crosses

72 Vaughan Herbert W doors etc
74 Harris Leonard C Rev
Williams Wallace drug clerk
Williams Mabel E teacher b

POTTER AVENUE, from 805 Eddy to 710 Cranston Wards 6, 7

Right Side

5 Vacant
7 Petersen George V upholsterer
13 Sullivan John F laborer
Grant Samuel pedler b
Harris John blacksmith
17 Wilcox Robert E master mechanic
Wilcox Frank M lawyer
19 Wilson Elizabeth J widow
Brown William J carpenter

19 *Temple St ends*

35 Gillogly Felix F soft drinks
Dillman Frank L metal skylights
43 Barlow Henry A jeweler
Barlow John H salesman
Cady Edwin A jeweler
47 Higgins Thomas J supt
49 Vale Harry silversmith
57 Flynn James teamster
McGuirk Patrick laborer
65 Mott Charles C switchman

65 *Plain St crosses*

69 Swartz Leo cigars
71 Sidel Philip H salesman
Winkler Harry jeweler
75 Mahan Maria J widow
Mahan Robert F clerk b
Mahan Wm F laundryman
75r Mullener Alexander truck driver
McDonnell Mary widow
McDonnell Margaret G bookkpr
81 Cole Helen J teacher b
Cole James Mrs
Cole Mary E buyer b
Fiske Ernest V, P F D
85 Jeffrey George W foreman
Jeffrey Willis H student
Hamilton William jeweler
91 McGinney Ellen widow
Murther John A checker
Curran William S bookkeeper
97 Radigan Mary widow
Langworth Charles B
101 Harley Mary M Miss
Brennan John guard
105 Collins Denerson E shipper
[illegible] Waters William laborer
109 Unity Hall
111 Nicholson-Thackray Co
115 Taylor Amy Mrs

115 *Ocean St crosses*

129 Wilson Charles R machinist
Nilson Peter

Burnside St crosses

143 Duggan John J police
145 Leonard William A police
Leonard James A driver
151 McCarty Frank salesman
McCarty George D musician
McCarthy John plumber
Mugan Margaret L tel opr
Mugan Annie widow
Mugan Emma T steno
151r Hillstrom Mary O widow
153 Hooper Robert printer
Delage Amide steamfitter
155 MacEachran Ellen housekeeper
Mounce Lawrence mechanic
McGary Helen Miss
157 Cleveland Benjamin teamer
Hart Robert laundryman
159 Medeiros Antonia P laborer
Kemp Benjamin laborer
161 Chalmers Frederick E marine eng
163 Phelps William W machinist
165 Genter Peter junk pedler
167 Kimball George A window dresser
Mathewson Albert W carpenter
Dyer Fred painter
169 Ellison John teamster
171 John George C colorer
Jacobs Louis salesman
173 Cotter Thomas H capt fire dept
175 Jacob Carl clerk
Bradley Ellen E widow
Bradley Nellie G steno
Bradley Mary V steno
Shore Max grocer
177 Rakusin Max J shoe repairer
179 Brill David jeweler
Auty Joseph laborer
181 Quarters William F electroplater

Prairie Av crosses

000 cor Prairie av, StPaul's M E Ch
Disbury William silversmith
201 Hawley Persis S Mrs
Hawley Grace R bookkeeper b
Hawley Persis M clerk b
197 Thompson Matilda J widow
Grout Carrie M and Jennie Misses

Gordon Av crosses

245 Dyer James F helper
Laurenson Marguerite Miss
249 Blair Andrew C trav salesman
Keyes Lester B tester
251 Freden Ernest O A machinist
Brides Thomas J rubberworker
253 Mills Edgar F artist
255 Kilcup Ernest I asst sec
Kilcup Lester I printer
257 Leach Frank E clerk
259 Kelly William jeweler
Vale Emma b

Baxter St crosses

261 Sayles Arthur E display manager
263 Millett Fred A bookkeeper
265 Fletcher Frank E clerk
Pearson Carl salesman
267 Pollock Joseph real estate
267½ Vacant

271 Greenhouse Squire superintendent
Barry William salesman
Mulvey Joseph clerk
291 Noyes Frank W shipping clerk
295 Razee James E clerk
299 Clarke Reuben freighthandler
303 Poole John T paper boxes
307 Young Ezra clerk
Dermody Elaine W nurse
335 Smith James mfg jeweler

Broad St crosses

339 Holland John F letter carrier
341 Blake Thomas C upholsterer
Blake Edith E phone opr b
345 Phillips William L purch agt
347 Wilde Edward C (Blanchard Young Co)
Gill Alice K widow
349 Elliott Herbert P salesman
353 Hadley Thomas L overseer
Hadley Chester B mfr
Brown Marion F bookkeeper b
355 Bloomer Frank W salesman
367 DiCivita Joe shoemaker
369 Lahey Michael shipper
Quinn Mary Miss
371 Greenlees John market

Niagara St crosses

373 Smira Max grocer
375 Cuddy Walter M lithographer
Marsolais Roland V machinist
377 Osborne Lester C braid mfr
379 Ellis Herbert C painter
Geagon Jennie widow
Lynch Alice saleswoman b
383 Burns Mary M widow
Burns Walter J jr stonesetter b
385 Mead William
Mead Albert F salesman b
Sykes Abel
387 Jencks Charles Mrs
James Harriet Mrs b
389 Ferguson William T engineer
Pollard Frank assayer
391 Reilly Patrick J foreman
393 Gilchrist James G jeweler
Leonard Edward J corker
395 Potter James jeweler
397 Gottschalk Emily F forewoman
O'Connor Frederick A salesman
405 Cole Charles E jeweler
Chase Ernest A bookkeeper
Tillinghast Caleb A Rev
409 Flemming Josephine M dressmkr
Flemming Edward M police b
Flemming Kate clerk b
411 Marble Norman W architect
417 Folgo Herman barber
421 Bailey William H
Bailey Bertha S teacher
Bailey Fannie T teacher b
Shaw Albert G b

Hamilton St crosses

429 Woodward Clarence E chauffeur
Parker Clarence A garage
Mullen Frank machinist
433 Garage
437 Young Frank painter
439 Smith Roland H janitor
Mott Amy A widow
443 Dutton Edward conductor
Ekstrand Richard machinist
445 Hearst John foreman
451 Marshall Edgar foreman
Shachter Abe grocer
453 Rakoff Harry contractor
455 Fillmore Frank P driver
Rocray Ferdinand machinist
459 Vogel Frank H engineer
Warden Charles S barber
Corp Mercy A widow b
463 Shea Jeremiah helper
Mans Mary F widow
Manns Frederick C clerk b
467 Abbott Thomas grocer
469 Wymers Harry W clerk
471 Campbell W A silversmith
Sprague H B Miss visitor
473 Lang Sophie widow
Lang Emma M steno b
477 Maher Matilda I Mrs
Maher Edward T carpenter
Maher Mary clerk b
481 Bergeron Fortune J jeweler
Docker Louis jeweler
489 Maher James B clerk
Maher Frank J stonesetter
Maher George L clerk b
497 Whipp Williams H supt
Kenney Jessie B widow
499 Topliff Arthur C salesman
501 Holmes Anna F widow
Holmes Louis R clerk b
Eddy Herbert L
505 Wainwright Albert C designer
509 Wilkes Elizabeth T widow
Mason Harry silversmith
Mason Wm J silversmith b
513 Lombardi Chas tailor
513½ Pallante Thomas barber
515 Lombardi Charles tailor
Marucci Raffaela widow b

Elmwood Av crosses

517 Renejiejos James restaurant
527 Delphin John shoemaker
531 Lamphear Motor Car Co service station
539 Blaisdell Bertram S lawyer
Edmands Amy A widow
545 Hanlon William B collector
Saunders Varnum J lettercarrier b
Suter John at Gorham's b
Hopps Jay auto repairer
Marden Florence V clerk b
547 Tansey Frank optician
Carrigan Albert foreman
Bernier Marguerite widow
McDonald Frank R letter carrier b
Carrigan George silversmith b
McElroy William caretaker
551 Normandy Willoughby shoemkr
553 Koppensteiner Leopold
Koppensteiner Elsa steno b
Koppensteiner Hanna steno b

Bucklin St crosses

561 Shaw Charles E treas
Baker Lucy A widow
563 Bemis Reuben S insp plumbing

Potter Av—*Continued*

565 Egan John J janitor
Egan Peter gardener
567 Egan John J jr cashier
Egan James E salesman b
573 Damon Calvin S foreman
Renfree Mary A widow
Haines Eva M b
579 Gilkenson Joseph helper
581 Taylor Leon restaurant
587 Healy Michael P molder
McCarthy James E conductor
Bligh John O motorman
593 Archer Fred auto repairing
605 Giles Thomas J
Smith Elizabeth K widow
Smith Agnes K b
607 Giles Thomas J gasoline

Greenwich St ends

619 Bertwell James H machinist
Brown Ambrose B silversmith
Brown James H melter
Andrews Harry grinder
623 Dower James salesman
Kolsch Charles L driver
627 Abbott Walter I silversmith
631 Bullock William W foreman
Anderson Thomas R
Anderson Richard O foreman b

Dexter St crosses

opp 644 *Sherry St ends*

687 Long Lillian widow
Long Mabel clerk b
Rielly James J toolmaker
Greenhalgh Ernest at B & S
691 Kenney Thomas F inspector
Doxey Isaiah silversmith
Doxey Alice M music teacher
693 Quirk John J grocer

Salem St begins

699 Hennessey Michael jeweler
Hennessey Mary grocer
705 Meehan Hugh J silversmith
Madden John silversmith b
709 Ryan Michael J laborer
Ryan Edward J chauffeur
Sweeney Susie widow
715 Ryan Catherine widow
Ryan Martin V iceman b
Malloy Martin polisher
721 Cotter Thomas collector
Cotter John M silversmith
Cotter Thomas L spinner b
Doxey Walter E silversmith
723 Schramn Joseph at Gorham's
725 Pett Charles at Gorham's
727 Jacques George toolmaker
O'Berg John car repairer
729 Baker Fenner B expressman
Baker Arthur expressman b
Scallon Mary Mrs widow b
731 Devine John J clerk
733 Keenan Joseph P at Gorham's
Keenan John W, U S A b
Keenan Joseph S caulker b
Colby Horace clerk
735 Fletcher Charles jeweler
Fletcher Raymond clerk b
737 Marrian Norah widow
Rawlinson Thomas police
739 Quinn Gertrude M widow
741 McLaughlin John F silversmith
McLaughlin George H b
Fowkes Clara widow
745 Myers Julia T widow
Myers Catherine V teacher
Myers Charles J law student b
Myers William H cigarmaker b
Willis Annie L widow
749 Cohen Nathan shoemaker
751 Baronian Harry baker
753 Franco Antonio barber
755 Manchester William machinist
Ward Timothy J meat cutter
Ward John H steno b
757 Matthews Lee machinist
759 Posemann Paul grocer
761 Posemann Paul grocer

Brattle St begins

000 cor Brattle, Potter Av Prim school
787 Clossick Thomas foreman
Clossick John J carpenter b
Clossick Thomas F laborer b
Quinn Michael J laborer b
791 Haney John F Rev
O'Brien James Rev
Reardon John F Rev
793 Assembly Hall
797 Church of the Assumption
815 Flannagan Stephen J sexton
Cooney Maria
Sheehan Annie widow
Sheehan Christopher machinist b
Sheehan David machinist b
819 Lambert Omer machinist
Patry Arthur machinist
Lambert Joseph combmaker b
821 Skinner Richard J variety
823 Crofton James V undertaker
Cronin John D grocer h
Egan Patrick brewery worker h
827 Papa Leonard shoemaker
Catlos Mary Mrs h
829 Elkins William H janitor
White William T freighthandler
831 Providence Ash Removing Co
833 Taylor Ada Mrs
Taylor Earl laborer b
Pierce William laborer
839 O'Neil Martin F saloon
841 Ceylon Tea Co
843 Chinese laundry
845 Potter Av Fish Market
847 Gerry Democratic Club

Left Side

12 Teachman Charles
20 Niebuhr John H C jeweler
28 Greene Emma L music teacher
34 Walker Carrie F widow
36 Hall Emma E widow
Hall Herbert A W book finisher b
Hawkins Sarah widow
Johnson Josephine widow
Johnson Clara L nurse b
Johnson Walter L musician b
46 Mason James M machinist
Alexander Nelson

50 Hanna Frederick driver
Horan Patrick J laborer
54 Patstone James E jeweler
Hogan Frank M engraver
Hogan George H carpenter b
Hogan Mary Z b

Plain St crosses

70 Newberg Andrew foreman
Newberg William E b
72 Parker James H clerk
74 Alexander Aleck at Gorham's
Reith Joseph F wire worker
78 Mitchell James pearlworker
80 Moore William H
Drexel Edward knitter
84 Demus George F driver
Peterson Augustus machinist b
McGarry Peter fireman
86 Gronneberg Edward machinist
Johnson Claus J silversmith
88 Fieldhouse Frank
90 Swanson Oscar
Clougherty Mark rigger
92 Gallogly Daniel
94 Johnson John G finisher
Pringle William polisher
Pearson Anna widow
96 Benson Charlotte widow
Benson Albert G electrician b
98 Rhian Louis blacksmith
Andrews Benjamin electro plater
104 Charles Joseph F salesman
Kelley William J woodworker
106 O'Rourke Thomas clerk
Dube Telesphore carpenter
118 Wood Samuel E chauffeur

Ocean St crosses

120 Remington Mary widow
128 Grinfell Wilfred pool
130 Dunham Arthur F clerk
Nolan Bernard J chauffeur

Burnside St crosses

142 Sherburne Walter H watchman
Robbins Ella J Mrs
Pearson Thomas A carpenter b
144 Yungstrom Edgar boilermaker
Rosenberg Minnie widow
148 Rehfuss J George upholsterer
Kinbark Charles V watchman
150 Randall Charles W motorman
Thompson William weaver
152 McCauley William conductor

Miner St begins

158 O'Neil David grocer
160 Flagg Caleb B
162 Reed Charles F engineer
164 O'Neil David grocer
166 Thompson Robert H machinist
174 Berker Ralph C machinist
Johnson John A jeweler

Harriet St begins

180 O'Hara James B, B & S
Lewis Manuel C driver
184 Manchester Albert E bookkeeper
Hefelin James A painter

Prairie Av crosses

206 Vacant
210 Straus Frank B broom maker
212 Briggs Frances M widow
McEnneny Elizabeth widow

Croyland Rd begins

222 Semple Maud A widow
Murphy Clara B widow
Murphy Vincent T clerk b
228 Horton Henry clerk
Burke Henry F
230 Dobbs Calista Mrs
Dobbs W Price b
234 Kupfer Arthur A & Son florists
236 Kupfer Arthur A mgr
Kupfer Earl A b
238 Tobey Addie widow
Tobey Jennie L teacher b

Gordon Av crosses

246 Culley William J yeast agt
248 McElroy Richard carpenter
250 Hill George salesman
252 Sherman Milton O salesman
258 Vacant

Baxter St crosses

272 StMichael's Catholic Club
276 Tourtellot Frederick M salesmn
Saunders Sarah M widow
Saunders Clementine M Miss b
280 Thomas Clarence C, capt P F D
284 Wallwood Henry R conductor
288 Landry Charles A toolmaker
292 Feeley Bertha L teacher b
Feeley Elizabeth M teacher
Feeley Martha E teacher b
296 Woodcock Joseph janitor
Stafford Thomas copper turner b
300 Bogie Mary
304 Watson Stephen D real estate
306 Aldrich Charles W salesman
Malone William J tel inspector
308 Williams Irving M linotype opr
320

Broad St crosses

350 Barr Alexander W electrician
352 Frazier Victor H teller b
Frazier Julia widow
354 Tully Fred J compositor
356 McDonald Ellen widow
358 Tyrrell James J mech eng
360 Kennedy Martin B lunch
364 Walford Cora B Mrs
366 Pierce Ernest A wood shoddy h
370 Day Edwin A clerk
Manchester Marion A Miss
372 Sawin George E draftsman
372

Niagara St crosses

374 Leake Thomas C
376 McIver Daniel soapmaker
380 Muccino Amedeo M steel stamps
382 Wallace Benjamin D asst mgr
Greene George H porter
384 Gillerin Hugh A
Gillerin James W
388 Goodrich Frank D clerk
McNanley Isabella J widow
McNanley Christopher C letter carrier b
Fallon Henry M b
Rogers Sadie b

Potter Av—*Continued*

392 Scott Elizabeth widow
Baroled Edlord
Oates John J jeweler
394 Clarke Thomas H jeweler
Clarke Hazel L phone opr
Moss Ernest clerk
396 Dolan James J steamfitter
402 Bennett Emerson L car inspector
Bennett A Mabel
Phaneuf Albert D machinist
404 Sullivan Timothy J provisions
406 Mott Howard C
MacDonald Hugh at Gorham's
408 Wagner Edward J clerk
410 Clark Merrill clerk
Peterson Arthur machinist
412 Bates Charles silversmith
414 Enchelmeyer August silversmith
Swan Howard M
416 Fletcher Everett E steamfitter
Hopkins William
418 Anthony George M laundryman
420 Nicholson Thackray Co grocers
422 *Hamilton St crosses*
000 cor Hamilton, Seventh Police Sta
450 Cadillac Auto Co of R I service sta
472 Stevens & Co optical goods
Stevens Print

Melrose St begins

522 *Elmwood Av crosses*
530 Taylor Leander F restaurant
532 Campbell Douglas A tailor
534 DeSimone Felix shoemaker
536 Vacant
538 Church of the Epiphany
552 Rivard Chas A diecutter

Bucklin St crosses

558 Chapman John M foreman
562 Crane Teresa widow
Rivard Delina widow b
Rivard W Henry chemist
566 Cade John optical worker
568 Sherman William H asst engineer
Purdy Catherine A widow b
Monteiro Gilbert tailor
572 Cottle Frank B motorman
Cady Daniel A

Vineyard St begins

582 Carty John T lettercarrier
Archer Frederick auto repairer
584 Brennan Annie E variety
586 Porter Claude G at B & S
588 Loughlin Joseph E hardware
Doyle William ins supt b
592 Cummings John A Mrs widow
594 Beattie John T liquors
596 Brennan Bartholomew clerk
Murphy Hugh painter
598 Pettitt William chaser
600 Dwyer William at Gorham's

Madison St begins

606 Beattie John T soft drinks
610 Murphy Catherine widow
614 Vacant
616 Shachter Abraham grocer and marketman
Doxey Alfred clerk h
Scott John H widow

Calder St begins

620 Battey Charles H carpenter
Sherman George P dyer
626 Sherry Mary A Miss

Dexter St crosses

636 Milke Edward J grocer
638 Conneely Thomas F dry goo s
644 Sanz V & E shoe repairers
646 Vacant
648 Whittle Edward janitor
Garside Joseph M soft drinks
Magnen Nicholas
650 Loughlin J E variety and hardware
650rBabcock Edward D fireman

Plymouth St begins

662 Scott Nellie M Miss
666 Griggs Frederick C asst supt
672 *Grand St begins*
676 Stephens Anthony auto repr
678 Weinbaum Isaac grocer
McMullen Neil laborer
680 Abbott Jane variety
682 Bertrand Uria N barber
Carrigan Louis A burnisher
684 Vacant
686 Griffin Thomas janitor
690 Stephen's Garage auto repairers

Seabury St begins

696 Quirk John J grocer
698 O'Mara William motorman
702 Sheehan Thomas motorman
Shea Daniel jeweler
708 Burns P Joseph
Gardiner Mary widow
710 Vacant

Chambers St begins

716 Stevens William B variety
720 Lang Thomas laborer
McNulty John
722 Abbott Jane widow
Jones Bernard machinist
724 Garside Joseph jr pool
726 Garside Joseph real estate
Garside Louis R grocer b
730 Garside Louis R grocer

Halton St begins

738 Wilson Ralph, Gorham's
Wilson Agnes widow
Salisbury George L driver
742 Boghigian Boghes G grocer h
744 Testa Joseph shoe repairer
746 Weiner Samuel secondhand furniture
748 Bamber John grocery
750 Sigal Fred dry goods
Garvey Thomas J watchman
Wilson Catherine widow
752 Sigal Fred dry goods

Calhoun Av begins

756 Saunders Isaac variety
758 Breheny Patrick H machinist

760 Burke Thomas F variety
762 Atlantic & Pacific Tea Co
Conneely William carpenter
Conneely Peter A stamper
Manchester Warren polisher
768 Vesey Michael J at Gorham's
Barber Edward bill poster
770 Assumption Catholic Club

770 *Homestead Av begins*

778 Nicols Edward A barrel dealer h
Nichols Orianna E b
Nichols Ida F b
Nelson Mary L housekeeper
780 Cotter Martin
Cotter Martin A, P F D b
Cotter Walter V, P F D b
786 Lavin Edward J physician
788 Dillon Mary E
Dillon Thomas A painter b
790 Gallagher John machinist
790½ Vacant
792 Vacant

Noyes Av begins

794 Potter Av Dye House
796 Vacant
798 Johnson Albert T clerk
800 Breheny Rosanna widow
804 Snow Ellis L driver
Trainor Margaret M widow b
McDermott Anastasia nurse
806 Verrier John B vulcanizing
808 Payne William G painter
Payne Thomas L painter b
Weigand Joseph J metal worker
810 Kapanagian Hagop rubberworker
Eagan John J laborer

Ninigret Av begins

814 Sherry Bridget A bakery
816 Sherry Bridget A widow
822 DiLorenzo Joseph barber
824 Vacant
826 Baker Sylvester C teamster
Allen May widow
830 Boyd Herbert S porter
Trusty Samuel R laborer

Puritan St begins

838 Dowling Catherine variety
Coppage Edward rubberworker
O'Brien Jeremiah laborer
842 Jelinek John bottler
Ryan Michael J breweryworker

POWDER MILL from 66 West River to beyond Capwell Ward 2

Right Side

5 Giblin John F laborer
Jennings Alfred K mechanic
7 Vacant
9 Baran Stephen
Towner Peter
Curtin David at B & S
11 Ostberg Eric F machinist
Forsythe James machinist
13 McManus Patrick laborer
15 McGovern Annie widow
Campeau Grace

Capwell St ends

Left Side

6 Floody Michael J piper
6rO'Connor Margaret widow
8 Byrne Catherine F widow
12 Conner Anne L widow
Holmes Thomas J carpenter
22 Reilly Thomas J carpenter

POWER from 206 South Water to Seekonk river Ward 1

Right Side

S Main St crosses

19 Borenstein Morris
27 Rubinovitz Isaac clothing
Gorgantis Peter carpenter

Well St crosses

Benefit St crosses

Copley Lane ends

85 Doran John lawyer
Doran Catharine F teacher b
89 Flanagan Edward J barber
93 Earle Henry A mgr
Earle William H inspector
99 Chace Arnold B cotton goods mfr

Thayer St crosses

Brook St crosses

121 Ames John O banker
127 Cady John Hutchins architect
Cady William H chemist b
Cady John Hamlin Mrs b
133 Earle Richard B chemist
135 Fraser Duncan
Fraser Ella J b
Fraser Mary clerk b

Hope St crosses

147 Church Frank A
Church Butler L clerk b
149 Sullivan Eugene J foreman
151 Wilson Henry D commdr U S N
153 Palmer Fanny P Mrs
155 Potter Dorcas D widow
Potter Grace M
163 Brennan Ellen E Mrs
Brennan Margaret H teacher b
Brennan Horace F clerk b
Brennan Mary A b
165 Vacant
167 Cooke William T accountant
Cooke Ruth E teacher b
Cooke Marion A asst cataloguer b
Cooke Harold salesman b
Cooke Charles O surgeon b
169 Towne Walter C teacher
171 Chafee John at B & S
175 Nichols Clara widow
177 Barker Arthur
Lynch Joseph H janitor
179 Royston Martin lawyer
Watson Earl
183 Sylvia Charles A physician h

Governor St crosses

191 Ward Edwin clerk
193 Ward John W police
Ward Frederick C musician
197 White Ellen widow
Porter William J salesman

Power—*Continued*

199 Murphy Catherine Mrs
Murphy John J compositor b
Murphy Mary X stenographer b
201 Daley Owen W wheelwright
Daley Elizabeth deC teacher
Fitzpatrick Mary Miss
203 O'Leary Michael J stevedore
O'Leary Cecelia L singer b
O'Leary Timothy E clerk b
207 McKiernan Michael gardener
Hudson Harry chauffeur

Ives St crosses

215 Joaquin Louis laborer
Faria Fannie widow
217 Cooke Daniel W dock builder
Nelson Mary housekeeper
McGowan Mary laundress
McNiff Margaret cook
219 Smith Sarah
Gill Bertha Miss
223 Mathias John F
Marshall Ernest laborer
225 Critchlow Reginald B machinist
231 O'Neill Mary widow
Grady Jeremiah gardener
Sullivan Ellen
Johnston Margaret housekeeper

Rogers St ends

Roger Williams Square

Gano St crosses

Left Side

S Main St crosses

Well St crosses

Benefit St crosses

52 Perry Marsden J

Brown St begins

66 Goddard Robert H I

Thayer St crosses

110 Foster Charles A carpenter
116 Young Fred
Crapon George H salesman
118 Cobb Herbert W carpenter
Cobb Emma F b
Cobb Adeline N b
Cobb Ruth E clerk b
Murgatroyd Howard T pattern-maker

Brook St crosses

126 Kean John J
140 *Hope St crosses*
154 Dyer Elisha Mrs
160 Burrough Robena B widow
Burrough Mary R b
Dunbar Maria E b
opp 169 *Cook St begins*
178 Ridley Sarah T Miss
Pritchard Emma C b
180 Kilton George J supt b
Kilton Harriet A b
Kilton John B clerk
184 McCarthy Timothy E salesman
McCarthy Mary E nurse b

Governor St crosses

194 Splan Jeremiah, P F D
196 Purcell Thomas A clerk
198 Hibbert Joseph draftsman
200 Millett Thomas A Mrs
Creamer Hugh J grocer
Creamer Agnes C Miss
202 Geary Lawrence A clerk
Geary Frank grocer
Geary Annie teacher
204 Griffin James paperhanger
Sweeney Edward J, P F D
206 Whitman Robie H jeweler
208 Temple Jennie Miss
Leonard Walter B capt, P F D
Coyle Thomas F traffic mgr
McGuigan Helen L widow
210 Londergan John J grocer
212 O'Neil Mary Mrs
O'Neil Edward D clerk b
O'Neil Timothy J clerk b
Weeden Henry clerk
214 Quinn Frank Mrs

Ives St crosses

216 Hanley Helen Mrs
Ling Walter window cleaner
220 Burgess Angelo chauffeur
222 Broderick Patrich J machinist
Broderick Patrick laborer
222r Sullivan Thimothy
224 Bouchard Joseph engineer
Bouchard Arthur b
White Ina E Mrs
Souza Manuel laborer
230 Sullivan Julia widow
Costigan Ellen widow
232 Curran Catherine Mrs
Curran Francis fireman b
McCarthy Cornelius
234 Casey Bridget widow
234½ Canning George E printer
Canning John B clerk b
McCormack John J clerk
236 McCormack George P auto salesman
238 McCormick Michael J porter
240 Langton Catharine J matron
244 Sousa Claude cooper
246 Walker Thomas G jeweler
248 Costigan Ellen G widow
Sommers Richard chauffeur
Costigan Patrick E chauffeur

Gano St crosses

POWHATAN From 14 Dexter to 33 Durfee Wards 7, 9

Right Side

opp 4 *Groton St ends*
9 *Harrison St crosses*
21 Magee Henry J tel installer
Magee Margaret clerk
Brophy Mary E widow b
45 Moulton Henry A mgr
47 Sweetland William F driver
Connell Daisy widow
Edwards Mary widow
49 Barker Edward A machinist
Bushman Joseph engineer
53 *Division St crosses*
59 MacKinnon John carpenter

Left Side

Harrison St crosses

20 Burdick Martha Mrs
20r Boffi Rocco molder
22 Vacant
30 Brown Arthur H jeweler
Bromley Charles printer

Gilbert St ends

38 Desjarlais George clerk
42 Swain Forrest J helper
Murray John F operative
46 Manning Emma Mrs
Hughes Thomas machinist

Division St crosses

62 Taylor David R clerk
Gardner Herbert W fireman

PRAIRIE AVENUE from 312 Point to 1132 Broad Wards 5, 6

Right Side

19 Bowes George H machinist
Wordell John J auto mech
21 Sundin Axel K H physician h
Gardiner Ella J Miss h
Chester May E saleswoman
27 *Providence St begins*
47 Costello William E pressman
Costello Wm A chauffeur
49 Connors Jeremiah J waiter
55 Sargent Fred S chiropodist
61 Golden John J driver
Bannon Thomas laborer
Maguire Thomas laborer
Maguire Charles laborer
63 Mercer Helen widow
Finan Catherine Mrs

Lockwood St crosses

83 Neary John F druggist
87 Sullivan Florance painter
Murphy John A clerk
Murphy Catherine B music tchr
91 Qualters James F chauffeur
Duncan Cornelius waiter
91½ Lyon Max tailor
103 *Pearl St crosses*
109 Heath James F at bleachery
Heath Joseph H jeweler
Kelly James stampmaker
113 Manning Frank E toolmaker
Manning Alice A night tel opr
Walsh Frank A police
115 Cohen Leo physician
117 Brennan Annie widow
Brennan Walter V clerk
Clark John F molder
123 Hustedt Edward O editor New England Labor Digest
Sweet Ernest S gas worker
125 Robitaille Frank M foreman
Keenan William J baggageman
127 Parvey Harry dentist h
129 Abel Barnard jeweler
Wine Harry cabinetmaker
131 Lynch John laborer
131½ Deane Henry D at B & S
133 Farley Frank H photographer
Beck Milton at B & S
Beck Martha dressmaker
133½ Kimball Mary H widow
Lewis Fred E salesman
Lewis Ruth T widow
135 Littleton James A grocer
Hanley Joseph B mason

Somerset St crosses

143 Gagnier Louis painter
Workman Abraham P jeweler
163 *Dudley St crosses*
167 Berger Ilie dentist h
169 Kaufman Samuel gen mgr Fay's Theatre
Campbell Carrie Miss
Campbell Everett J
169½ Abraham Benjamin physician
171 McSoley Thomas molder
173 Balcom William H shipper
Dufoe William E machinist
175 Ischowitz Samuel D auto dealer
Bida Benjamin salesman
177 Libby Harold physician
Morgan Max jeweler h
177½ Shanley Thomas H carnival supplies
Becker Nellie Mrs
179 Baker Electric Co electricians
Baker Paper Co paper stock
181 Shanley Thomas H carnival supplies
183 Kane Benjamin N druggist

Blackstone St crosses

185 Spahn David ladies' tailor
185½ Wilbur Arthur S variety
187 Sullaway Charles E jeweler
Wilbur Arthur S h
189 Stone Clara Mrs
Sprague Albert G jr clerk
191 Vacant
191½ Mailhot Joseph A meats
193 Nicholson Thackray Co grocers
197 Hando George E carpenter
Henry George E conductor
Fournier Albert machinist
Maguire Hugh jeweler
199 Charidy Mack soft drinks

Comstock Av begins

201 Atlantic & Pacific Tea Co
207 Rhode Island Baking Co (branch)
over 207 Neilson August P machinist
209 Bromley Frank P driver
211 Grant John W barber
215 Graham Bros plumbers
217 Vacant

Robinson St crosses

221 Sapsovitz Victor secondhand furn
Sherman Samuel salesman
223 Millman Hyman grocer
Millman Nathan M boiler worker
225 Levin Harry boots and shoes
227 Dion Walter H pedler
227½ Marks Peter E jeweler
235 DelGrande Angelo shoe repairer
Gardiner Owen G collector
Gardiner Susan A widow
Hadfield George N jeweler
237 Mayflower Store grocers
239 Bookner Regina millinery
241 Abirie & Aberys Zion Society

Prairie Av—*Continued*

245 Angell Louis D reg pharmacist

Willard Av crosses

247 Lieberman Esther Mrs millinery
249 Sacks Morris tailor
251 Vacant
255 Perkins Horace F paperhanger
Perkins Marion steno
Degrasse Charles F sta engineer
Degrasse Charles W, U S N
Degrasse John E carpenter's helper
263 *Chester Av crosses*
267 Donlevey John laborer
Conn George motorman
Willard Frederick H conductor
Christian Mary matron
273 Bowen Patrick A jeweler
Bowen Michael A jeweler
277 Smith Thomas B printer
Wright Frank machinist
281 Wolff Ellen widow
285 Broadhurst Samuel salesman
Guntheon Edward H jeweler
289 Miller Fred engineer
293 McCormick Frank printer
Carnell Edward A glass worker
299 Walsh Mary Miss
Lyons Timothy F foreman
Lyons James J clerk
Lyons Frederick J steamfitter's helper

Glenham St begins

311 Williams Charles M patternmkr
313 Bannan Thomas F clerk
Bannon Joseph physician
315 Walsh John F plumber
317 Nairn William F carpenter
Nairn William J student
319 Morrissey D L physician
Mullaney Michael F canvasser h
Lonergan Catherine T milliner h
Peterson Elizabeth Mrs housekeeper

Public St crosses

Saratoga St crosses

335 Bath Charles C chauffeur
337 Osterman Alphonse mgr
Keough Thomas
Casey William F truckman
339 Hickey John F salesman
341 Downey John E clerk
343 Flanagan James Henry jeweler
345 Johnson Wallace E clerk

Reynolds Av crosses

347 Hennessey Peter foreman
349 McDonald William D stereotyper
McDonald Raymond A
McDonald Blanche R bookkeeper
353 Providence Lithograph Co

Potter Av crosses

371–373 Athans and Thorpe variety
375 Cota Emery soft drinks
Alent Hyman baker
377 Fay James police
Fay John F b
379 Bocthkes Harry produce
Chaisson Walter J
381 Holden Frank O chemist
383 Katz Max jobber
Levin Rebecca widow
385 vanWallinga Banke electrician
387 Abisch Jacob watchmaker
McDonald William carpenter
389 Ernstberger William pearlworker
391 McDermott Thomas jeweler
393 Moore R Elmer motorman
Day Frank P lieut police
Lane Fannie widow
397 O'Neil Michael J physician
399 O'Neil Michael J physician
403 Chace Blanche widow
Walsh Frederick foreman
405 Locke John F teaming
407 Brown William silversmith
409 Dolan Nora widow
411 Wilson William H rubberworker
Wilson Robert W foreman b
Clarke Mary widow
419 Murphy Elizabeth widow
Murphy John K sheet metal wkr b

Sayles St crosses

423 Carpenter Richard H laborer
425 Parkinson James laborer
Garvey Helen
427 Bannan Julia A Miss
Wright James J jeweler
433 Carder Marcus L
Koerner Frank A motorman
437 Doran Alexander T machinist
Miller George E police

Oxford St crosses

461 Farrelly Patrick F Rev
Farrelly Catharine housekeeper
Tiernan James P Rev
McCabe Francis Rev
Cooney John L Rev
463 StMichael Hall
473 R I Catholic Orphan Asylum
503 Mulhall William janitor

Gallup St crosses

523–525 Prairie Av Cash Market
527–529 Lonergan Catherine millinery
529½ Hagan Henrietta dry goods

Colfax St crosses

531 Golden Jacob tailor
Golden Mathew conductor b
Car barn

Thurbers Av crosses

557 Rice's Restaurant
565 Sweeney William J fish
567 Gifford Charles E clerk
Card Nellie C Mrs music teacher
Card Arthur M
571 Hagg Oscar mariner
Gifford Clarence S conductor
577 Martin John W provisions
Locke Catherine J widow
Locke Mary A seamstress b
Locke Nellie M dressmaker b

Pennsylvania Av begins

591 DeAmaral Manuel barber
Henry Joseph M floorman
Hebditch Horace A printer
593 Gray Durham baker
McCartney T William undertaker h
Edwards Dexter A repairman h

601 Lalime Lucien building mover
Staples Mary E widow
Greenhouse Albert at Gorham's
605 Riley Harry C electrician
Briggs Clarence E police
Cornell Howard W clerk

Elma St begins

617 Jacobs and Saphin remnants
619 Smith John jeweler
621 Lund Charles steamfitter
Raferty James W motorman
623 Tourgee Rodney motorman
Scott Benjamin laborer
627 McEnaney Peter Q
Morton George E clerk
631 Hamil James W laborer
Butler George W driver
641 Ellerbeck Mary J Mrs
Follett Herbert
645 Sprague A George painter
McCarthy Eugene F wireworker
649 Gallivan Jeremiah F fireman
Brown Edwad E
655 Gold Yeda grocer h
665 Whipple Raymond secondhand furniture
665r Buckley Edward laborer
671 Whipple Raymond R secondhand furniture
671 Rousseau Grover P jeweler
673 Lamore Alexander J grocery

Earley St crosses

675 Vacant
679 Lonergan George T, P F D
687 Vacant
691 Vacant
695 Potter Alexander grocer
697 Avery George M carpenter

Left Side

4 Pope Alfred E jeweler
Johnson William H Mrs
Catlow Wright T clerk
10 Salisbury Crispin
12 McKenna Charles E jeweler
McKenna Eliza C dressmaker
16 Salisbury Richard E variety
Manning Margaret widow
Donnelly Walter B salesman
20 Schwaner Augustus P eng turner
Evans Frederick master mechanic
26 Packard Sarah M widow
Tennyson John J machinist
28 Davis Thomas G mgr
McNamara Charles H brakeman
30 Coleman John P auto repairer
Coleman Patrick janitor
32 Wyant Victor
Smith Helen Y widow
34 Sherman Fred B auto repairer
Henderson Reginald clerk
Hanna Samuel

Frank St ends

38 Vreeland William C shoe dealer
40 Calden Fred W watchmaker
44 VanBenschoten George
Clear Mary L Mrs
Clear Alden K real estate
48 Rickards R M Mrs
Rickards Jennie bookkeeper
Rickards Elizabeth clerk
Darling Addison P
50 Kairnes Margaret T Mrs
Kairnes Helen L steno b
Mumford Mary A saleswoman b
Rich Moses B captain
Quinn Catharine E nurse
Quinn Mary A nurse
52 Murdock Louis R machinist
Darling Russell H jeweler
56 Wheeler Edward B carpenter
Wheeler Frances M
Wheeler Emma L
Deware Donald S Rev
62 MacVicar Isabel widow
MacVicar Allan C lieut P F D b
Darby Geraldine widow
68 Mayflower Stores grocers
72 Anderson Anders J shoemaker
74 Swift Asa H salesman
Swift Annie L widow
Arnold Thomas B clerk
80 Jenks Lottie Miss
Morrison Charles J burnisher
Morrison Edward C jeweler

Rockwell St crosses

94 Weaver George H boxmaker
Weaver William E clerk
96 Farrell James Francis jeweler
Deignan John J
Carroll Thomas J chauffeur
98 Sullivan Clara L teacher
Sullivan Margaret E teacher b
Sullivan Teresa A Miss teacher b
100 Konter Bernhard A cashier
102 Crandall Elroy D packer
Crandall Walter E clerk
Jenkinson Richard foreman
102 *Pearl St crosses*
108 Vacant
110 Trudeau Samuel jeweler
112 Barks Thomas knitter
114 McCahey James H clerk
116 Golden Isaac furniture
116A Judge Patrick jeweler
Berntsen Harold K insurance
118 Horowitz Nathan real estate
118A Tyler Charles H druggist
McCarthy James F
120 McCormack Marjorie bkpr
120A Straight Percy auto repairer
Cohen Joseph H grinder
122 Kelly Maria A widow
Kelly John H chauffeur
124 Sacs Solon D jeweler
Riha V Frank supt
126 Carlson S & Son wallpaper
126½ Dorsey George J molder
Browning Mertice Miss bkpr
128 Ryan Annie M milliner
Dempsey Peter weaver
128½ Frederickson John variety
130 Fowler William H foreman
130½ Sedgewick Harold E toolmaker
Nelson Olof carpenter
132 Kelley Martin blacksmith
Kelley John J clerk
Kelley Thomas jeweler

Prairie Av—*Continued*

134 Selen Anton W mgr
Selen Charles salesman
Mullen Peter F sta engineer
136 Hall Lucy Rider Meyer, Working Girls' Home
Bowman M Rebecca act supt
Nickerson Eva clerk
Dower Charlotte dist nurse
Jacobson Etta dist nurse
Pillsbury Gertrude clerk
Gorman Grace
Wheeler Grace S bookkeeper

Somerset St crosses

142 Tatz Samuel L silversmith
144 Artesani Edgar J ind engineer
Artesani Joseph F advertising
Artesani Alexander E salesman
146 McDonough Anna & Winifred Misses
146A Whitman Lee auto repairer
Mason George E foreman
148 Sheehan William H credit mgr
148A Sullivan James F lieut P F D
Crain Elizabeth & Mary Misses
150 Fox Albert office mgr
Marcus Philip lawyer
152 Bornstein Max pedler
Berger Albert C dentist
154 Vacant
156 Milowitz Samuel tailor
Uloff Louis brushmaker
158 Rosenberg Jacob painter
160 Fox Joseph tailor
Bernstein Joseph grocer
162 Grant Louis M velvets
Grant Max L velvets
Jefferson Angus chauffeur
Jefferson Elizabeth widow
164 Brown Charles C dentist

Dudley St crosses

170 Hallihan Annie widow
Goff Owen J watchman
Ryan Bridget widow
Ryan Thomas J foreman
Ryan William rubber worker
172 Dolan John F at B & S
Dolan James J at B & S
174 Butterfield Sarah J Mrs
Greason Bridget Miss
176 Canning John J auto repairer
Lee Cora Mrs
176½ Mayflower Stores
178 New York Drug Co druggists' supplies
178½ Dangou Alfred opr
Dangou Rowell
Sullivan Annie widow
180 Liuzzi Domenico shoe repairer
182 Licker & Soren plumbers
184 Vacant
186 Cohen Morris variety

Blackstone St crosses

186 Donnelly Owen soft drinks
186½ Chakin Sam shoerepairer
188 McCormack Charles motorman
Desautelle Paul L foreman
Willis Mary housekeeper
188½ Peltz Rudolph dyemaker
190 Littleton & Bolger grocers
192 Vacant
194 Lang William baker
Arkins Sarah widow
196 Banks Samuel salesman
198 Ginsberg Minnie hardware
202 Newport Fish Market
Leach Mary J widow fish h

Paca Pl begins

206 Ginsburg Edward dept store
208 Ginsburg Edward
212 Uloff & Rosenberg painters
214 Ginsberg Louis pedler
Goldstein Ida widow
Fletcher Anna T Mrs
DiNello George jeweler
Quinn James riveter
218 Graham Bros plumbers

Robinson St crosses

222 Rauslin Benjamin dentist
224 Healey Peter J Mrs
226 Goldsmith Philip watchmaker
226½–228 Adelman Isaac S dry goods
228r Adelman Isaac S dry goods

Caswell Ct begins

236 Chinese Laundry
Greenberg Esther E widow h
Sephat Joseph laborer
Tyrrell Victor J
Cohen Anna housekeeper
Bowne Abraham tailor
238 Silverman & Sons boot and shoe store
Artchison John J salesman
242 Reed Rena M housekeeper
Wallaman Henry M foreman
Boulds Lizzie housekeeper
244 Margulies Simon ice cream parlor

Willard Av crosses

246 Seltzer Morris grocer
250 Bookbinder William soft drinks
254 Burgess James cornicemaker
256 Goldman Printing Co
258 Crown Morris music store
264 O'Gorman Roger jr dry goods
Hartman Leo clerk
Hartman Alexander jeweler
266–268 O'Gorman Roger jr dry goods

Chester Av crosses

270 Nicholson & Thackray grocer
272 Cordier Selma A housekeeper
Cordier Jacob H laborer
Todd John J gold melter
276 Stiles Charles W mgr
278 Lynch Mary nurse
282 Erickson Adolph F grocer
284 Petrone Gaetano shoe repairer
284r Lachance J Albert garage
292 Walsh John F plumber
294 Powell Frank & Co paints
300 Spenkoch John H baker

Bogman St ends

304 Walsh William P grocer
306 Walsh Wm P jr electrician
Walsh Francis A storekeeper
Walsh Lillian M A teacher
Walsh Wm P electrician

308 Hardie Mary A widow
Holtquist Eugene L machinist
Glynn Robert steamfitter
310 Marshall George E foreman
314 Pasternock Simon tailor
Chinese laundry
316 Randall George A trav agent
Raab Margaret widow
320 Stevens George C bicycles and automobile accessories
322 Fricker R F Co druggists

Public St crosses

324 Gasoline & Service Station
328 Vacant
330 Marandola Thomas pool parlor
332 Shlachtman Charles grocer
332rBailey Robert sta engineer

334 *Saratoga St crosses*

334 Posner Joseph shoe repairer
334 Gold Adolph plumber
336 Rydin Adolph S foreman
338 Gore George soft drinks
Powers Rose M & Mary Misses
344 Keenan Thomas E polisher
346 Johnson Jennie L widow
Johnson Edward J police

346 *Reynolds Av crosses*

350 Dyer Robert A plumber
Dyer Mary L teacher
Dyer Alice T tel opr
Dyer Francis A
354 McGair Mary G widow housekeeper
McGair Gilbert operator
356 Dorsey Thomas dep sheriff
360 Vreeland Charles boots and shoes
362 Powell Edward H painter b

Potter Av crosses

374 Miller Frank A collector
Field George jeweler
376 Strauss Samuel tinsmith
380 Dolan Margaret Miss
Dolan Rose Miss
Dolan Katherine Miss
Dolan Mary Miss
382 Hayes John J ins agt
384 O'Brien William A nurse
386 Vacant
388 Fanning Arthur L physician
396 Canning John F polisher
398 Arnold Henry T jeweler
404 Nelson Victor blacksmith
406 Bilodeau Augustine clerk
408 Rafferty John W tinsmith
Hillery Fred A Rev
412 Heelan Patrick F blacksmith
Mohurter Samuel R at Gorham's
414 Hilton William H jeweler
422 Manchester George F chaser

Sayles St crosses

424 Tyrell Patrick T ice cream mfr
426 Warner Harry painter
Hall Herbert driver
Warner George bench hand b
430 Vacant
446 Hougrand Eugene E druggist
452 McIntyre Alden C
Shishmontan Harry
Loughery George F adjuster
456 Simes Andrew G colorer
Simes Edgar P colorer b
Stanley Charles jeweler
Casey Edward steam fitter
458 Renshaw John grocer

Oxford St crosses

460 Great Atlantic & Pacific Tea Co
462 Jager Alice A widow
Pierce Russell E operator
464 Gallagher Bros plumbers
466 Whale Ernest H polisher
Konter Adolph toolmaker
468 Warner Daniel bookbinder
Donnelly William J rigger
472 Kelly Patrick J janitor
Fox James clerk
476 Haigh James J drop forger
O'Connor Elizabeth widow
482 Simmons Jennie widow
Clark William clerk b
Davis Herbert S asst mgr
484 McIntyre John T foreman
Horton Samuel C molder
488 Gilcrest John
McDermott Susan widow
McDermott Eva stenographer b
McDermott Peter F clerk b
492 Kill'an Anson J boiler maker
Mulhall Patrick machinist
Eddy Mary

Mystic St ends

500 Donovan John laborer
Lomas Warren R foreman
504 Deigman Joseph laborer
506 Kane Margaret widow
Duffy Frank
Skinner James motorman
508 Vacant
512 Barnes Ferdinand
Rose William F A motorman b
Barnes Clarence R electrician b
Barnes Fred b
514 Morier Albert E grocer

Gallup St crosses

516 Zuckero Michael barber
518 Ricci Antonio shoemaker
520 Vacant
522 Golden John tailor
524 Nicholson Thackray Co grocers

Colfax St crosses

532 Haaland Ingwald
536 Riley Terrance trackman
538 Heslin Edward J driller
550 Marley Harry conductor
Jorgensen Fred
Blake Ernest
Hardiman John J
552 Mycroft George A variety

Thurbers Av crosses

570 Williams John T pedler
Trainor John polisher
576 Lamphere Walter A grocer
580 Lamphere Walter L

Prairie Av—*Continued*

582 Doyle Margaret widow
Caffery Ethel widow
Trainor John agent

Richardson St ends

592 Raven Henry grocer
594 Raven Henry grocer
Spellman Harold jeweler
602 Young James clerk

Welcome Av begins

608 Vacant
Bates Herbert P polisher
610 Babcock Nancy E ice cream
612 Thibodeau Lucian
614 Bateman Enoch boilermaker
616 Courtney James motorman
Rosenfield Coleman pedler

Logan Av ends

626 Weathers Bernard W grocer
628 Weathers Bernard W grocer
632 Smith Edward piano mover
638 Boyle Charles J confectioner
Goulet Arthur
640 Little James mariner
642 Waters Earl J watchmaker and jeweler

Gadsden St ends

652 Covill Harry motorman
654 Drury Edmund driver
Philbin Frank G
662 Collins William S clerk
664 Henriques Manuel carpenter
McDonald George A
666 Luther Otis B salesman
668 Knowlton Lloyd draftsman
672 Landry Charles carpenter
Landry Chester A jeweler b
Landry Frank M machinist b
Landry Herbert P laborer b

Early St crosses

674 Kelly John police
Stromberg Charles G watchman
678 Warner Mary widow
Foss Gagie widow
680 Claire John W, P F D
682 Vacant

Pavilion Av ends

700 Kent H P & Co engine turners
706 Thomas Arthur C bookkeeper
Stillman Annie J asst treas b
710 Mayflower Stores grocers

PRATT from 25 Olney to 74 Bowen
Wards 1, 2

Right Side

9 Bergman Jacob
Leverwitch Jacob carpenter
11 Shuman Abraham B
Penn Harry jeweler
Miller Abram shoemaker
11½ Kanifsky Abraham grocer
13 Irons Charles janitor
Sydes Marion F Rev
Harris Harry
15 Mertik Joseph
Edelstein Abraham express
19 Blazer William
Pulner Morris
21 Margolis Joseph
Spicar Luz
23 Woloff Isaac
25 Konovsky Harry
27 Solomon John A clothing
27 Gordon Isaac salesman

Halsey St crosses

29 Alexander Philip mgr
41 Cherwinsky Morris cobbler
43 Fournier Alfred H auto repairer
Weisman Hyman
45 Fineman Max jeweler
47 Weiss Jacob conductor
Simon Harris
Snow Morris pedler

Jenckes St crosses

97 Kaufman Jennie widow
Sklner Solomon baker
99 Sock David
101 Ginsburg Jacob
103 Goldstein Samuel tinsmith
Krantz Samuel
105 Sword Charles gardener
107 Gould Samuel
Asplund Svan E mason
109 Rubin John real estate
111 Burke Charles jeweler
117 Ride Jerome
119 Passmore James painter
121 Barber Pardon D S chauffeur
123 Borod Esmond S
Blumenthal Harry
131 Silverman Jacob ins agt
Wall Thomas S dyer
Wall Mary b
Gaffney Elizabeth b
133 Duston James
135 Huling Frederick H teacher
137 Marcus Louis
Young Richard L jeweler
139 Sutton Samuel shoes
Fink Selig
141 Vacant

Left Side

2 Carter Arthur S
6 Sydell William
6½ Katz Harry pedler
8 Yosinoff Salomon
8½ Sugarman Sam grocer
Goldstein Jacob
10 Berman Louis shoemaker
10½ Brinson Simon
Sydell Jacob
12 Goldstein Jacob dry goods h
14 Glassman Nathan shoemaker
Kortick Max clothing
16 Abrams Bernard grocer
Rubin Harmon

Halsey St crosses

30 Pike John A restaurant
34 Guild Georgiana Miss
Guild Olive L Miss
36 Barry Thomas A
Dimond William salesman
38 Beerman Louis pedler
38½ Klitzner Harry jeweler
40 Greenstein Jacob

40½ Baxt Hyman agt
Pretzker Harry
42 Wolon Minnie widow
Rakusin Ralph
44 Bromberg Max grocer h
48 Grossman Benjamin W furniture
Schonberg Oscar merchant
50 Bernstein Morris tailor
54 Downey Peter W teamster

Jenckes St crosses

56 Pressey Luther
Burgess Margaret widow
58 Vacant
114 Levy Charles H
Simansky Louis printer
116 Field Samuel clothing
144 Gershkoff Abraham tinsmith

PRESCOTT from 53 Harold to 20 Bluff and from River av to Wolcott Ward 10

Right Side

77 Jacolucci Alexander confectioner
111 Lynch Philip H molder
113 Bockstael Jean
Farrell John J conductor

Left Side

2 Kelley W John laborer
10 Keough Daniel concrete and roofing

PRESIDENT AVENUE from opp 150 Arlington av to 97 Loring av Wd 2

Right Side

23 Barry John W carpenter
25 Billings Edward B toys
Billings Marion G bookkeeper b
27 Hazard George C salesman
29 Rose Augustus F teacher

Kingston Av ends

39 Nuttall Albert sec

Taber Av crosses

61 Gibbs Edward steam fitting
65 Pierce Frederick L contractor

Miles Av ends

73 Fay Edward M prop Fay's Theatre
75 Maloney Michael W dentist
77 Phetteplace Benj S sales mgr
79 Ennis Mary Mrs
81 Graves Eugene Luther Mrs
Monsarrat Jane G Mrs

Elm Grove Av crosses

83 Bodell Frederick banker
89 Smith Ernest R coal

Hobart Av ends

99 Jackson Donald E real estate

Wayland Av crosses

149 Ingraham Walter S ins

Edison Av ends

159 Perkins Charles H jr

Cole Av crosses

191 Sessions Henry M dye stuffs
195 Olney George H Mrs

Lorraine Av crosses

203 Everett Samuel A mfr shoe dressing
205 Miller Herbert C mgr

Slater Av crosses

Blackstone Boulevard crosses

253 Coe Thomas H builder
257 Stilson Ira B orthodontist
261 Dunlap Charles H builder
265 Brooks Clarence E restaurant

Grotto Av crosses

273 Bowen Louis H
Bradbury Clara W Mrs
Barker Nora M widow
279 O'Leary Emma Y widow
291 Nisbet William D farmer
297 Pond Theodore H shipping clerk
303 Neudeck Gustav A cost clerk

Left Side

4 McCaffrey Edward J mfg chem
18 Godfrey Charles E agt
Godfrey Laura M T Mrs b
24 Otis Horatio N sales mgr
26 Decker Malcolm P finisher
30 Thurston H Edward cashier
32 Waters Harriet Mrs
34 Philbrick Clarence H real est
36 Budlong Emma L Mrs
Budlong Anna F clerk b
40 Douglas Daniel P contractor
50 Tucker Attmore A sec

Taber Av crosses

52 Chesboro Edward A bookkeeper
Allen Mary B Mrs
54 Durfee Walter H clock mfr
56 Pond Wallace L sales mgr
60 Hill Lester S jr lawyer
70 Ketcham Richard P ins
72 Wolf Maurice A broker

Elm Grove Av crosses

86 Alling Mortimer H lumber
Alling Thomas B b
92 Wellman D Henry lumber
100 Eastwood Charles W paint mfr

Wayland Av crosses

144 Martin May Miss
Martin Lizzie A teacher
166 McIntyre Joseph B mfr
176 Allen Frederick W salesman
Allen George student b

Cole Av crosses

184 O'Connor Wm H florist

Lorraine Av crosses

208 O'Connor Timothy Estate florists

Slater Av crosses

234-242 O'Connor The apartment house
234 Miller Helen B Mrs
Evans Warren O
Sayles Edmund P
Atwood Ernest P B lawyer
Barrigan Mary A
Joslin Henry V A Mrs widow
242 Pelkey William C city clerk
Cram Henry C lawyer
Briggs Stephen J Mrs
Shartenberg Jacob Mrs
Jackson Frank I
Adams Robert W mgr

President Av—*Continued*

Blackstone Boul crosses

256 Forrester Marion P
Forrester Margaret S
258 Cook Maurice H salesman
360 Taylor James
262 Murray Janet widow
266 Foster Edward W Mrs
Leete S Louise steno b
268 Foster Ralph L designer

Grotto Av crosses

272 Sykes William W salesman
276 Williams Edw B gardener
Williams Anna Miss b

PRESTON from 111 Governor to the harbor line Ward 1

Right Side

9 Gerhard Joseph L linotype opr
11 Maguire Michael A electrician b
Orme Frederick J accountant
17 Hasie George E Mrs
19 Simester Mary F widow
Simester Lillian L music teacher b
23 Fitzpatrick Walter F mgr
25 Fitzpatrick Mary A T steno
Grace E teacher b
Louise A steno
27 Chappell Fred
29 Burns Patrick engineer
McAndrew Owen janitor

Ives St crosses

47 McDonald William chauffeur
49 Doherty Peter chauffeur
Ryan Margaret M Miss
53 Miles Mary Mrs
Miles John J ship builder b
Miles Frederick L linotype opr b
57 Medeiros Manuel laborer
Medeiros John laborer
59 Rocha Antonio laborer
Martin John laborer
59r Costa John laborer
Cunha Joseph laborer
Vincent John laborer
63 Rodrigues Anthony
Travers Link laborer
Lema Anthony S laborer
Silva William teamster
Rose Frank laborer
Silva John P laborer
65 Rose Manuel fireman
Perry Manuel teamster
67 Azevedo Mary Mrs
69 Dondegan James R gardener
Roach Thomas bricklayer
Carter Patrick laborer
81 Perry John shoemaker
Joseph Manuel A bootmaker
83 Burgess Manuel oyster opener
Costa Manuel elevatorman
85 Lynch Nellie widow

Left Side

16 Donahue Frank T clerk
18 Sullivan William F salesman
22 Trainor Ellen Mrs
Trainor John H bookkeeper
Trainor Marion B clerk
Trainor William F editor b
24 Barry Peter J bookkeeper
26 Arbuckle William E clerk
28 Mahoney William A student b
Mahoney John C lawyer b
32 Coleman Catherine Mrs
34 Dyer George B clerk

Ives St crosses

46 Kimball Milton A
Smith Andrew painter
48 Harmon Carrie widow
52 Manta John clerk
Madeiros Anthony V bricklayer
54 Enos John laborer
Silvera Joseph laborer
Ormande Louis C laborer
56 Lyons Mary J widow
Lyons Elizabeth A bookkeeper b
Lyons Mary dressmaker b
64 George Manuel laborer
Hassell James E machinist
Reid Margaret Miss
Barcellos Manuel A
Berry Ellen Mrs
Walsh Catherine widow
68 Perry Anthony
Medeiros Manuel laborer
Medeiros Joseph C at Screw Co
74 Conway Frank helper
Lema Marian
Rogers Frank rubberworker
76 Corbett Frank chauffeur
McCormack William H jeweler
78 McQuade Henry F stonecutter
80 Bowman Charles H chauffeur
Martin Edward laborer
84 Connolly Thomas laborer
Murray Martha widow
Cabral Jesse laborer
86 Donnelly Edward breweryworker
Cordero Augusto machinist
88 Shea Timothy laborer

PRICE from 8 Sackett southerly Wd 6

Right Side

1 Esleeck Charles A carpenter
3 Spencer Edward P bookkeeper
5 Billson James E silversmith
7 Russell Elijah H jeweler
9 Lohr Edward machinist
11 Nicholas Christopher A letter carrier

Left Side

10 Oatley William F
12 Ide Charles F engineer

PRIMROSE from 73 Vernon to 162 Vinton Ward 9

Right Side

17 Kenney Raymond E bookbinder
Reilly Cornelius foreman
Reilly Annie Miss
19 Reilly Thomas J real estate
21 Danielson John G jeweler
Roy Marguerite widow
29 Gormley Isabella Miss
Gormley Mary T dressmaker b
Swift Ellen widow
31 Treanor James machinist
Treanor John janitor b

Left Side
10 Morrissey Joseph P foreman
Foley Johanna Mrs
12 Krickau Emma E Mrs
Wagner Harriet nurse
Wagner Mildred bookkeeper b
14 Devlin Richard S manager
Devlin Richard S jr bookkeeper
16 Teehan Charles F clerk
Teehan Catharine M teacher
Sweet George H watchman

PRINCE from 315 Point to 304 Friendship Ward 4

Right Side
1 Burroughs Annie F widow
Koch Ernest clerk rms
Sullivan Frank clerk rms

Left Side
4 McGovern Andrew J jeweler
6 Vacant
8 O'Rourke Felix O carpenter

PRINCETON AVENUE from 677 Broad to 124 Bucklin Wards 5, 7

Right Side
1 Sharp Samuel L real estate
21 Leeder Wm F precious stones
27 Martin William D clerk
Martin Fred R clerk b
35 Billings Henry A Mrs
Billings Louis H clerk
Billings Bessie G b
39 Berman Benjamin butcher
49 Robinson David A mfg jeweler
55 Wirsching Henry S fish dealer
Wirsching Florence H sec b
63 Ballou Henry C
67 Liscomb Isaac F collector
Campbell Fred T salesman

Updike St crosses

71 Nickerson Henry E secretary
Nickerson Irene M principal b
77 Malmstead Andrew G
Malmstead Gustaf T provisions
Malmstead Jos F real estate b
87 Sutton Harold dentist
Sutton Charlotte widow
109 Grieve Robert lawyer
125 Smith George S engraver
127 Skerry inspector
129 Arnold William Rhodes real estate

Elmwood Av crosses

149 Shanley Grace C Miss
Waldron George asst,supt b
155 Kernan Frank B salesman
161 Boyce Anna M Miss teacher
Boyce Caroline H nurse b
Boyce Hope E asst mgr b
Boyce Stacey J munition worker b
163 Babcock Frederick C bookkeeper
165 Jucket Emma M Miss
167 Bedlow Joseph J accountant
169 Jackson Herbert engineer
171 Platt William H clerk
Potter William R salesman

Left Side
12 Silverman Pincus metals
Ross William jeweler
14 Steyn Jack A salesman
Tanneberger Edward M salesman
28 Crocker Hannah M Miss
Smith Carrie L Miss
Smith Mary C Miss
Potter Kate E widow b
Bushnell Marianna C widow b
30 Dane F Gerard at Gorham's
Dane Anna widow b
Dane Ruth student b
32 Church William A
40 Bucklin Clara A widow
Burrows Amey S widow
Wiggin Lucy D widow
48 Peck William T principal
Peck Georgie S b
52 Nass Charles W comb mfg
60 Butts John H mfg jeweler
64 Cooke Charles H
Young Charles W b
Young Amy B widow
66 Brown William W
Brown Earle clerk
Brown Ellen H b
68 Burns James A clerk
Burns Bessie G teacher

Updike St crosses

118 Batchelder Nelson A millman
140 *Elmwood Av crosses*
170 Dorcus Emma E private hospital

PRINTERY from 90 Randall to Dryden lane Ward 2

Right Side
1 Sherman Samuel carpenter
Wolff Jacob carpenter
Taber Maurice pedler
7 Saboletski Vladislaw laborer
Wrubleski John laborer
Karperow Frank laborer
11 Zubrisky Michael D
21 McDonald Thomas mason
McIntyre Helen widow
49 O'Connell William H helper
Coyle Catherine widow
53 Vacant
55 Vacant

Pettis St crosses

59 McCann Mathew laborer
83 Yard American Rawhide Co
87 Maguire Frank driver
Flynn Terrance driver
91 Bazar Bros & Co whol bottles
Rhode Island Vinegar Mfg Co
95 Gibbons John J electrician
Conley John laborer
101 Pickingham Richard laborer
Gallagher Michael J

Livingston St crosses

125 Bartlett L B iron and metals

Left Side
6 Jury Martin laborer
Olisjeroski Pioto laborer
10 Saniewski Peter grocer
12 Conley Michael laborer
20 Rosiart Harry grocer
Anania Dimitri laborer
Narakas Simon laborer h
Orbom Charles laborer

Printery—*Continued*

22 Petrusch Isadore laborer
Raczelowski Joseph laborer
Bollas Barney molder
24 Diniscwich Leon laborer
26 Romoske Mike helper
Borovitz Adam laborer
28 Gaul Robert teamster
Sweeney Patrick laborer
Healy Mary widow
32 Burke Joseph P laborer
Lubrisky William helper
32r Vacant
42 Meehan Hughie laborer
Johnson William laborer
46 Farrell Mary A Miss
50 Mulholland Patrick H lawyer
Kavanaugh Helen A dressmkr b
Kavanaugh Helen M widow b

Pettis St crosses

60 Priest Henry junk dealer
70 McDonough Andrew fireman
72 Cronin David plumber
74 Dogan John machinist
76 Yagellow William, B & S
Zutowot Joseph helper
80 Vacant
82 Vacant
84 Lappin Charles packing
86 McGregor John laborer
88 Smalley Joseph laborer
Brown Harry laborer
Lennon Bernard laborer
William David teamster
90 Sullivan Michael laborer
92 Vacant
108 Alper Jacob junk

PRISCILLA AVENUE from opp 105 Sterling av to 261 Union av Wd 8

Right Side

1 Great Atlantic & Pacific Tea Co
3 Kinsey Edwin elevatorman
5 Stamp Michael A toolmaker
7 Brady Michael carpenter
McDow George bricklayer
11 Lein Tecla widow
15 Boyajian George grocer
17 Carleen Ida widow

Clarence St crosses

21 Richards David baker
23 Feeney John O clerk
Hagerty Michael F machinist
25 Heaton Charles combmaker
27 Mitchell Thomas B weaver
Carpenter Frank E letter carrier
33 Winpenny William chauffeur
37 Handy George painter
McGlynn Michael inspector
39 Greene Charles F grocer

Wallace St crosses

43 Sutton Sarah F widow
45 Blais Peter motorman
47 Lenau John P engraver
53 Shaw Herbert B overseer
57 Taylor Sarah Mrs

Progress Av crosses

65 Scott Frank A
Collins William H ticket taker and constable
69 Beevers Arthur J dressertender
Plante Emil dressertender
79 Dawson William watchman
McGovern Frederick wool sorter

Dora St crosses

83 Simmons William S foreman
89 Barr James H wheelwright
Gould William E motorman
93 Biggs Frank H toolmaker
97 Palm Nils J molder

Elmdale Av crosses

99 Fiske William produce
103 McDonald Michael J jeweler
111 Henry William A foreman

Left Side

10 Eastwood Fred'k H conductor
18 Cook Arthur clerk
20 Deaett Timothy laborer

Clarence St crosses

22 Gulliver James weaver
24 Graham James grinder
26 Sullivan Arthur A clerk
28 Sainsbury Edward W bicycle repr
30 Roundy Arthur S clerk
36 Angell Elmer E helper
38 Dutman Fanny widow
Phelan Christopher W salesman

Wallace St crosses

46 Catherine J widow
48 Loomis Clarence vocation training
McGovern Mary B teacher b
50 Riley Charles O clerk
Gorner Joseph F motorman
52 Nadeau Albert carpenter
Danis Nathan I supt
58 Lockwood Charles T draftsman
Gould George W hotel clerk
60 Herzog Otto A jitney

Progress Av crosses

66 Freudigman Martin truck driver
72 Gallagher William fixer
78 Galloway Henry grocer h
80 Galloway Henry grocer

Dora St crosses

84 Laurel Hill Kennels
Bailey Frank E, P F D h
90 Cook Edith widow
96 Rittman George M salesman
Rittman Emily F D widow
98 Hurley Mary Mrs

Elmdale Av crosses

100 Owen Fred L lawyer
106 Prior John F auto supplies
108 Lee James A lawyer

PROCTOR PLACE from 163 Doyle av Ward 2

Right Side

1 Jones John D veterinary h
Siddall Wilbur H b
Siddall Florice steno
3 Caswell Gardner T engineer
Eatough Leon R sta engineer
5 Bateson Clarence H electrician
Gustavesen Charles W chauffeur

Left Side
2 Anderson Victor P plumber
Allendorf Florence H widow
Allendorf Walter W stone setter
4 Johnston Wilbur E druggist
Peterson Frank F jeweler
6 Vacant

PROGRESS AVENUE from 119 Whitehall to 50 Terrace av Wd 8

Right Side
71 Jenison James E jitney driver
79 Leveille Orance painter
81 Ward Michael J teamster
83 Yates Thomas H coppersmith
Armstrong James J overseer
85 Grenon Marcus A molder
87 Geary Martin loco fireman
Murphy Frederick wool sorter
Priscilla Av crosses
109 Pearson John driver
111 Burlingham Edwin S inspector
117 Maple Reuben S machinist
119 Engell John dyer
125 Hurley Thomas loco engineer
129 Williams Ann widow
129½ Domenico Antonio clerk
131 McCann Thomas J restaurant
Webster Av crosses
163 Ambrosino Emilio salesman
169 Lomastro Giovanni laborer
177 Piccirillo Firendo laborer
181 DePetrillo Carmine laborer
Doras James laborer
195 DeFusco Joseph laborer
DeBiasio Gilardo laborer
207 Garzone Pietro carpenter
Navaretti Giuseppe laborer
219 D'Emilio Falco motor truck driver
DeSimone Pasquale engineer
223 Lepore Raffaele fireman

Left Side
56 Nadeau Louis A carpenter
62 Thompson John J teller
64 Balducci Frank grocer
Murphy Henry A plasterer
78 McLoughlin William M coachman
80 Greene Henry jeweler
Greene Charles F grocer
82 Kempton Charles T clerk
84 Noel Philip A carpenter
86 Chelline Herman A clerk
88 Davis William at B & S
Priscilla Av crosses
110 Champlin Robert E clerk
118 Saunders Charles A
120 Walsh James H clerk
Warnock Richard M clerk
126 DiSaia Antoine machinist
134 Gormley Michael T refiner
136 Gray Joseph
Webster Av crosses
160 Giglio Giuseppe grocer
162 Edmonds James B conductor
164 Anthony Edwin W picture opr
168 Capizza Nicola laborer
172 DeStefano John tailor
176 Nelson Thomas F machinist
180 Taglianetti Fiori engineer
182 Boghigian Harry weaver
Ouzounian Kapsiel weaver
184 DeAngelis Rimualdo laborer
Melfi Antonio laborer
Esposito Antonio laborer
188 DeFusco Pasquale laborer
DeSimone Giuseppe laborer
214 Caruso Giovanni grocer
216 Caruso Giovanni grocer
Mantori Pasquale barber h
Molciore Antonio laborer h

PROMENADE from Canal to Hemlock Wards 4, 10

Right Side
00 Freight Yard
Stillman St begins
Francis St crosses
00 cor Gaspee, Rhode Island College of Education
Park St crosses
00 cor Park, Franklin Machine Co (Harris-Corliss plant)
00 n Park, Brown & Sharpe Mfg Co machinery and tools
Holden St begins
Leland St begins
291 Franklin Process Co
Bath St begins
Rathbone St begins
395 Maine Creamery Co ice cream

Left Side
2 Keystone State Oil Co
City Weigher
Francis St crosses
00 opp Gaspee, Texas Co gasoline station
Gaspee Lunch

PROSPECT from 42 George to opp 70 Olney Wards 1, 2

Right Side
0 opp College, Brown University
0 University Hall
cor College, Administration Hall, Dr H C Bumpus
John Hay Library
Waterman St crosses
39 *Fones Alley crosses*
45 Corliss Maria L Miss
Angell St crosses
51 Grosvenor William
Grosvenor William Mrs
Olive St begins
59 Nightingale William G
65 Delta Tau Delta Fraternity
Meeting St crosses
00 opp 72, Christian Science Church
73 Brownell Mary A Miss mgr
75 Sharpe Henry D pres and treas
Cushing St crosses
79 Beckwith Daniel Mrs
Macomb Maria M b
87 Sharpe Ellen D Miss

Prospect—*Continued*

91 Johnson Alice M widow

Bowen St crosses

101 West Thomas H jr banker

Lloyd Av crosses

103 Perkins Willard C
105 Wilson Volney M jr broker
107 Douglas William W

Keene St begins

119 Hunt Ellen G Miss
Doyle Sarah E
125 Brownell Walter D lawyer

Barnes St begins

133 Lenz Sarah G Mrs
Lenz George C clerk b
135 Rabinowitz William clothing

Creighton St begins

141 Podrat Henry woolens
145 Mahoney Hannah A Miss
Mahoney Delia b
Mahoney Joseph b
147 Gleason Mary
Gleason Winifred
149 Jefferds Charles H market
Jefferds Geneva H vocal teacher

Halsey St crosses

159 Vacant

Hidden St crosses

165 Scanlon Joseph H dentist
Taber Daniel clothier
167 Cameron Hubert W machinist
Stuart Margaret Miss
171 Goldblatt Carl insurance
173 Brandt Solomon printing
Presel Joseph tailor

Left Side

2 Delta Phi Fraternity House
8 Brown Elizabeth R Miss
0 cor College, B U Administration Building

College St ends

00 John Hay Library
36 Theta Delta Chi Fraternity House

Waterman St crosses

40 *Fones Alley crosses*

Angell St crosses

62 Woods J C B lawyer
Abbott C L Miss b

Meeting St crosses

72 West Thomas pres
76 DeWolf Agnes Miss

Cushing St crosses

80 Howard Jesse
88 Jenckes Thomas A lawyer
92 Radeke Gustav Mrs

Bowen St crosses

100 Sprague Henry S grain
102 Whitmarsh Harry A physician h

Lloyd Av crosses

104 Farnsworth John P jr pres
Farnsworth William B b
106 Holbrook John S pres
108 Metcalf Houghton P
112 Burchard Roswell B pianos
130 Chace Edward G

Jenckes St ends

132 Mayberry Benjamin teamster
138 Kempton Cyrus G painter
140 Mauran Wm L
142 Guild R Lawrence flour
144 Plant Albert R pres
144½ White William F produce broker
146 Joslin Philip C lawyer
148 Heller Charles M mgr
150 Williams Eugene L salesman
Howarth Joseph Mrs

Hasley St crosses

152 Holt William H estimator
Campbell Florence M b
154 Temkin Noah grocer
Temkin Charles grocer b
Temkin Nathan cigars b
Temkin Louis tobacconist b
156 Peirce Clara A Miss
Peirce Louise F Miss b
158 McCoid David W florist
160 Murphy Edith M widow prop
McLarin Catherine R b
McLaren Alice G b
162 Flink Abe V grocer
164 Rand Herman soft drinks

Hidden St crosses

166 Lincoln Charles E editor
168 Ross Max
168A Goldstein Benjamin pedler
168B Hochberg Jacob salesman
170 Gordon Jane A Miss
Dennison Frederica Miss
Bosworth Angelina W widow
172 Tillinghast Ozias supt

PROSPER from 236 Langdon to Stanhope Ward 3

Right Side

45 Esten Henry A jeweler

Left Side

20 Vecchiorino Giustino laborer
Lisie Pasquale laborer

PROVIDENCE from 27 Prairie av to 291 Dudley Ward 5

Right Side

1 Allen John W compositor
3 Wilcox Annie widow
Wilcox Arthur E salesman
5 King Amey N widow
5½ Shubrick Marion H electrician
7 Stafford Elmore E foreman
Stafford Frnest R iron worker
7½ Hamilton Addison A sta engineer
9 Mahoney Elizabeth widow
9½ McCrae Alexander Capt
11 Ryan Michael J mailing clerk "Journal"
Christoph George tailor
13 Christoph George tailor
15 Vacant
17 Simes Peter molder
Curran John laborer
Saxon Peter laborer

19 Fairbrother George W jeweler
Newman Harry jeweler
21 Zachariasen Caroline widow
Powell Nelson H
25 Peckham Margaret widow
Quirn Joseph jeweler
McMullen Elizabeth Miss

Lockwood St crosses

45 Prov Parlor Furniture Co furniture mfrs

Pearl St crosses

61 O'Brien Rose widow
O'Brien Agnes Miss
McGraw Mary laundress
Shine Philip F carpenter
Shine Irene E tel opr
Shine John F machinist b
Shine Edward contractor
63 Jackson Joseph folder
Gray Benjamin E laborer
65 Davis William F plumber
67 Robinson Herbert E jobber

Portland St ends

79 Christian John A mason
Dougherty William contractor
87 McGinn Walter V
McGinn Catherine J widow
Hass Mary E widow
91 Martin Isabella F teacher b
Wells Cora A Miss
Brayton Isabel bookkeeper
Seton Minnie bookkeeper
Brault Bertha bookkeeper
Carpenter Clara A bookkeeper
Harden Fannie B bookkeeper
95 McNicol William molder
97 Clarke David salesman
105 Richards Mary A widow
Kelly Patrick J floor walker
107 Abbott Norris G salesman
109 Barquist Stephen clerk
113 Gillogly John J soft drinks
Palmer William T jeweler
117 Nimmo William S jeweler
Larkin James W truck driver
Brazier Mary E Miss

Linden St ends

129 Baker Henry F chauffeur
McAlear Joseph F ins agent
133 McAlear Joseph F ins agent
Mather Annie B widow
Mather Hannah M widow
Morris Margaret J widow
Morris Anna L steno b
Boylan Mary M
Boylan Elizabeth J

Left Side

2 Spencer Corinne B Mrs
Forsy Joseph N laundry
Hoadrey E R Mrs dressmaker
Walton John M
Rogerson Leah M
MacFarlane Laura M
Livsey Ada forewoman
Critcherson Edith mgr
Prior Sadie M Mrs
Walton Annie J teacher
Jones Thomas H salesman
18 Taft Harry M loco engineer
Taft John H foreman
Mahar Royal N information bureau R I Co
24 Menzies Mary Mrs
Menzies George O clerk b
McDermott Margaret L Mrs
McDermott Thomas H salesman
McDermott William secretary
26 Chapin Frank N jeweler
Chapin Emeline M milliner b
Chapin Mary L teacher b
26r Kearney Margaret widow
26½ Lawson J Alfred steamfitter
28 Reilly Bernard J at Screw Co

Lockwood St crosses

36 Greene William R grand sec
Greene Marguerite L teacher
46 Etheridge Martin J at Gorham's
Lillibridge Lucy Mrs
50 McCaughey William F second hand

Pearl St crosses

64 Barthe J A Mrs
Barthe Alice C milliner
Barthe Irene B tel opr
Brookes Albert jewelry designer
66 Wilson Ernest T jeweler
Norton James A agent
68 Levine Morris furrier
72 Leary Daniel jeweler
Taylor Jane widow
Poland James J jeweler
Trudeau Arthur laundryman
74 Card Grace W Mrs
McGarbie Margaret L Miss
86 Walsh Joseph L cashier
Hennessey Thos H toolmaker
Hagan Bernard jeweler b
Hagan Mary b
Hagan Theresa b
Hagan Sarah b
Carroll Ellen H widow
80 Domesck Harry mgr
Frucht Harry news dealers
82 Seidman Israel grocer
86 Merrill Sylvester K mfg jeweler
88 Evans J Perry salesman
Evans Eva Clemence artist
90 McManus Francis D dep city clerk
McManus James clerk
McManus Charles J T reg phar
92 Moran Patrick soft drinks
98 Jacques Thos M sec and treas
Healy Martha B widow
Healy Jessie B steno b

Somerset St crosses

106 Murphy Annie V widow
Murphy A Louise steno
Campbell Joseph at Gorham's
Campbell Margaret Mrs
Campbell Mary A dressmaker b
108 Walker Charles jeweler
Walker William A clerk
110 Teller Louis jeweler
Botrim Barney fruit
112 Nangle Ida widow
116 Sharp W Charles shoes
118 Cardin Thomas
Solinger Jacob mfg jeweler

Providence—*Continued*

120 Gibbs Richard B captain
122 Thompson J Fred druggist
Thompson Fred D salesman b
126 O'Reilly D F paying teller
128 Coyle Rose widow

PRUDENCE AVENUE from 836 Plainfield to 339 Pocasset av Wd 8

Right Side

43 Rega Frank laborer
Scivolo Gaetano fireman
45 Zomba Tommaso
47 DuLuglio Antonio laborer
63 *Silver Lake Av crosses*
75 Damico Luigi laborer
Petrucci Filippo laborer
99 Imondi Alberto laborer
Panareilli Antonio laborer
101 Peabody George A driver
Martone Bartolomeo laborer
Dallo Natale carpenter
103 *Ethan St crosses*
147 Lombardi Antonio laborer
149 Abbatematteo Giuseppe pedler
Pazienzo Salvatore laborer
153 Ursillo Enrico laborer
Fomnaro Lucio grinder
Fonaro Luigi laborer
Zambuno Pasquale laborer
161 Manera Luigi laborer
Manuella Raffaelo laborer
167 Cardenti Andrea laborer

Left Side

Evelyn St ends

26 Lisi Francesco laborer
38 Gliottone Domenico laborer
Chielo Antonio laborer
44 Zompa Nicola laborer
Martinelli Alfonso laborer

Stanton St ends

58 Darezza Giuseppe laborer
Cosinetti Pasco laborer
70 *Silver Lake Av crosses*
104 *Ethan St crosses*
132 Peccierillo Pietro laborer
Fillipone Vincenzo laborer
136 Alberico Pasquale laborer
136 D'Arezzo Rosa widow
140 Gatto Rosario laborer
Troia Paolo laborer
144 Boezzi Enrico laborer
Furia Francesco laborer
148 Sandachite Sophia Mrs
DeRocco Giuseppe laborer
156 Cirano Lorenzo laborer
Boezzi Domenico laborer
Santuro Mariano laborer
160 Silvestro Nunzio laborer
Gindino Fred helper
164 Vessella Antonio laborer
Caponi Luigi laborer

PUBLIC from Harbor line to 366 Elmwood av Wards 5, 6, 7

Right Side

101 Nitrogen Corporation The

Allen's Av crosses

Poe St crosses

155 Hawkins Albert jeweler
157 Bacheldei Clarence E screw machine opr
159 Beck Alfred machinist
161 Killilea Charles jeweler
Killilea John jeweler b
163 Smith Joseph plumber
Smith Joseph J plumber
167 Ethier Frank J machinist
Sugarman Saumael dry goods
187 Wanamaker William E teamster
Garcia Joseph machinist
189 Allen Wrench and Tool Co

Eddy St crosses

209 Ralphs John
Ralphs Sadie A Miss
Ralphs Mabel F Miss
215 Cummings Clifford C trucker
Ansderon Daniel shoemaker
Moran Mary A widow
Moran John J plumber
219 Stone Richard W foreman
225 Baldridge John P engineer
McGuire Patrick laborer
229 Troutausky David foreman
233 DiPierro Rocco jeweler
Phillips Thomas M silver polisher
223rBouder Henry jeweler
239 Radigan John teamster
249 Gold Michael tinsmith
Postma Flora
253 McCue Jennie widow A
253 McTague J metal polisher
McTague Robert C truck driver
257 Degnan Mary widow
Degnan Julia A steno
263 Vinton Amey A widow
Vinton Amy E tel operator b
267 Walker Frank H stage mfr Fay's Theatre
Bander Samuel salesman
269 *Plain St crosses*
269 Doyle John A clerk
277 Atlantic & Pacific Tea Co branch store
281 Vinton Letha D housekeeper
285 O'Connell Anna T teacher b
O'Donnell Joseph C druggist b
O'Donnell Agnes L
291 Baxter Philip S laborer
Brierlye Benjamin machinist
295 Johnson Harold V fireman
Selinger John M silversmith
Mayberg Benjamin truck driver
297 Mayberg K coal and wood
297 *Staniford St ends*
303 Ward George F silversmith
309 Boyle Joseph F jeweler
Rigby Frederick salesman
313 Feid Martin F jeweler
Dwyer Mary widow
Dwyer William at Gas Works
Orphin Horace C jeweler mfr
315 Ernstof Samuel H clothing
Goldstein Louis tinsmith
317 Feingold Louis jeweler
Shapiro Frank S chemist
317 *Golemba Lane ends*

325 Public St Fresh Air School
329 Jagolinger Philip pedler
Jagolinger Carl optician
Ryder Mary L widow
335 Keegan Mary A rubberworker
Smith Annie widow
Gibblin Mary housekeeper
337 Delaney Frederick, P O clerk
Cranston Harry chauffeur
339 Burns Arthur W lithographer
343 Anderson Andrew contractor
347 Kinnecom Arthur S silversmith
O'Leary Joseph A, P F D
Niles Chester B carpenter
349 Blomkvist Hilda widow
355 Greene Cora R Mrs
357 Mackey Charles C mfg jeweler
Carlson Gustaf A cabinetmaker
359 Oakley William F electrician
359 *Hilton St ends*
365 McCormick Sarah widow
371 McGuire Margaret T
O'Connell Amelia V music tchr b
375 Carr Susan widow
Smith Sarah E widow
Fish George L clerk
377 Fahr Anna S grocer
379 Healey George at B & S
383 Heller Wilma C, U S N
Scanlan Timothy machinist

Milk St begins

391 McCullagh Thomas J police
391 Armfield William labor organizer
395 Westcott Harriet E widow
Thurber Herbert E electrician
Godfrey Edmund S captain P F D
399 Robinson Fannie W teacher
Randall Stedman A carpenter

Prairie Av crosses

413 Atkinson Robert W foreman
419 Banaghan Patrick J collector
Anderson Carl E pattern maker
McGovern George porter
421 Harden Thomas G chaser
423 Lyons John D insurance
Kiernan John plumber
Shinnick Patrick J at B & S
425 Hagan Munroe E
Baker Harry mgr
427 Cahill Leo jeweler
Baker Harry pedler
433 Brownall Alex R Mrs
Place Sophia T widow
435 Swan Edward S toolmaker
437 Cobb Edward B rubberworker
Cobb George F woodworker
441 McKay Samuel H jeweler
443 Vacant
445 Barlow James
Barlow Susan J dressmaker
447 Goodrich George E manager
449 Maxton Helen widow
451 Bowering Joseph plater
Wold Martin P lithographer
455 Johnson Charles machinist
Johnson Carl jeweler
Anderson Axel at B & S
Anderson Carl O machinist
457 King Bartholomew watchman
459 Corbett Edwin A publisher
Corbett Edwin A jr clerk
463 Conley Annie L widow housekpr
465 Bracken Annie widow housekpr
467 Haslehurst Oscar E engineer
Morton Lionel E salesman

Taylor St ends

475 Varney Charles A mgr
Carroll Frank C at Journal Office
477 Johnston James H supt of roads
481 Hatton William W clerk
485 Combs George W signs
Combs G W Mrs koumiss
Combs Ralph W auto repairer
489 Bowman John E foreman
493 Wardwell Samuel W supt
497 Rosenberg Joseph mfg jeweler
501 Cutler Ethel Mrs b
505 Wallace Ira M salesman
509 Shark Louis W jewelry
519 Woolfe Morris cornice worker

Daboll St begins

557 A & P Tea Co grocers
561 Keith Jared salesman
Keith Susie M
563 Barth Alfred
565 Harvey Ella J Mrs
Stanley Lillis M steno b
567 Seabury Alden
569 Pierce Mary J widow
Pierce Carrie W dressmaker
Walsh Annie
573 Johnson Ernest A police lieut
577 Blinkhorn Henry salesman
Blinkhorn Ada teacher h b
Blinkhorn Bessie M teacher b
Blinkhorn Janet teacher b
579 Adams Mary E Miss
Adams Darius M Mrs
Adams Walter W Mrs
583 Vacant
587 Vacant
589 Walters Charles jeweler
O'Connell Joseph P electrician
593 Booth Emily widow
Hughes William L silversmith
595 Peterson Christina M Mrs
Peterson George W molder b
597 Harding Edward S salesman
Padleford E A Mrs b
Wagner Arthur wool comb mkr
599 Mulry William A jr automobiles
Meyer Harry F salesman
601 Rockwell Marlan A clerk

Updike St ends

631 Emmett Martha widow
Jones John A electrician
635 Peck Walter E toolmaker
Manchester Abram D clerk
637 Brownell George F salesman
639 Laney Annie L teacher
Laney May journalist b
641 Livermore Mary I Mrs
Livermore Nellie steno b
Henley Frances E architect b
645 Joseph Frank tailor
Burke Eva clerk b
649 Bowman William L patternmkr
655 Danielson George W adv agent
Danielson Edith R teacher b

Public—*Continued*

657 Baader Henry S salesman
659 Allan E erett W clerk
661 Ackrill Edith M widow
663 Vacant
663rSmith Sarah P Miss art
665 Keach Albert J auto repairer
667 Lincoln Etta widow
669 Lawson Clara Mirs
Eccleston Martha E Mrs
673 Le enson Abraham B clothier
Bondeson Gustave silversmith
675 Saugy John E provision dealer
679 Frederickson Charles A foreman
681 Menzies Fred A estimator
Grant William A toolmaker
683 Nelson Arthur A machinist
Nelson Erle machinist
Nelson Erle machinist
Nelson DeW C machinist
685 Redding Winfred H coal
687 Keenan Margaret M Miss

Burnett St begins

Greenwich St begins

709 Texaco Gasoline Station

Left Side

Allen's Av crosses

112 Vacant
122 Everson Edward W contractor
Narragansett Improvement Co asphalt pavement
Providence Teaming Co

122 *Poe St crosses*

172 Hartigan Timothy E loco fireman
174 Flynn Daniel bricklayer
Reynolds Malachi laborer
180 McNally James laborer
184 Mellon James J painter
Chace Ernest W laborer
188 Fiske William painter
Austin John J laborer

188 *Eddy St crosses*

212 Axelson Emil navigator
226 Silverman Bros jewelers and silsmiths
Oxford Press printers

opp 239 *Temple St begins*

000 Public St Primary School
264 Miner Elizabeth R widow
Miner Susan F b
Regal Otto toolmaker
268 Larkham David E
270 Bengston Gustav B painter
272 Donoghue Owen J at Gas Works
Lefebvre Adolphus machinist
Lefebvre Joseph W at Gas Works

272 *Plain St crosses*

278 O'Donnell Joseph C druggist
280 Nelson Ernest jeweler
Bishop Albert M salesman
282 Vacant
290 Jones Robert F undertaker h
Kenahan William F embalmer
298 Lyons Catharine widow
Lyons James H contractor b
Lyons Nicholas teamster
Lyons Joseph F auto driver
300 Schector Nathan ice pedler
Nottage Joseph T foreman
302 Hayes Joseph F clerk
304 Orr James S foreman stevedore
Wibberly William motorman
306 Rosenbaum Harry cabinet maker
McLaughlin Joseph mgr
308½ Bristow John electrician
Hannon Fred A at B & S
Carr Anna C clerk
312 Weisman Julius patternmaker
Barkin Samuel tailor
Davis Nathan tailor
312 Harkinson Sven machinist
318 Higgins John F machinist
Gabriel Montague polisher
320 O'Rourke John F real estate
322 O'Rourke Joseph L real estate
Potter Annie S bookkeeper
324 Slayton Frank L laborer
McKenna Peter undertaker
327 O'Reilly Mary L milliner b
O'Reilly Peter M lawyer b

326 *Ocean St begins*

340 Vacant
342 Baxter Annie widow
Kookes Meyer furniture
Lally John salesman

348 *Burnside St begins*

356 Hook & Ladder Co 5
362 Peterson O jeweler
364 Koerner Gordon L foreman
366 Winslow William L clerk
Winslow Lloyd R clerk
368 McIntosh Egbert E toolmaker
370 Knight William H carpenter
Knight Charles E groundsman
Knight Sarah M steno
372 Fierstein Max mgr
374 Kelly Malachi A actor
376 Carlson Carl A at Screw Co
Carlson Arthur W toolmaker
382 Silverman Louis boots and shoes
Fradien Jacob laborer
388 Hermanson Agnetta Mrs housekpr
392 Johnston John F watchman
Roberts Isadore M box mfr
404 Levin Max tailor
Rodlauer Rose widow housekeeper

404 *Prairie Av crosses*

416 Carpenter Lawrence E teacher
422 Silverman Charles accountant
424 Goldberg Louis shoes
Bronstein Benjamin mgr
432 Schaffer Elizabeth teacher
Schaffer Emma teache b
434 Sweet Walter P lathetender
Bullock Ida Mrs
436 French Ella A widow
French Mary E teacher of the blind
440 Westcott John lettercarrier
Hull William S bookkeeper
442 Buss William C jeweler
Randall Nellie H Mrs
444 Grimshaw William lineman
Allen John at car barn
448 Hubbard William fireman P F D
Robblee Hugh D inspector
Robblee Harry N rubberworker

Gordon Av begins

456 Aldrich Albert E foreman
Tickner George W tinsmith
458 Gifford Leon F boilermaker
468 Shallow Edmund L jeweler
Bowner Meredith G meat cutter
Bowmer Clarence drug clerk
472 Gage Fred O civil engineer
474 Downing George L silversmith
476 Darling Raymond H silversmith
480 Coyle William bricklayer
Martin Albert J foreman
482 Bidwell Anna H Mrs
Bidwell Bertha L b
484 Dore Jane E housekeeper
488 Jordan Ethel F b
McKay Charles B foreman
Rice Charlotte E widow
Rice Marion L teacher
490 Sayer Sarah W Miss
Roberts Frederick E mgr
496 Loveland Eugene clerk school dept
Anderson Alfred A toolmaker
498 Westland Mabel saleswoman
Lynch Alexander laborer
Hall Edward J, P F D
Kay Albert E auto repairer
502 Brown Ralph G engraver
Elliott Grace M Mrs
506 Hazard Elizabeth dressmaker
Hazard J Louis bookkeepe
Stearns Mary F saleswoman
512 Bourne James L auditor and sec
Mason Louis G stone setter
514 Higgins Herbert G foreman
Thomas Walter L rubberworker
518 Moulton Richarc Mrs
Hart Charles S engineer
524 Fletcher Samuel carpenter
Pretzer Agustine jeweler
Rosen Sigmund jeweler

528 *Broad St crosses*

554 Westcott Amanda E widow
556 Willis Samuel B painter
Willis Claudia C nurse b
Willis Susie J b
Gerber Philip broker
558 Steinhoff Margaret widow
560 Peck John D hay and grain h
566 Dunn William J salesman
568 Carroll John jeweler
570 Wheeler Edward M
Wheeler Edward VanR salesman
Wheeler Van R ins agent b
572 Ernstof Jacob clothier
576 Morse Burton V supt
578 Lorimer Levi B auto dealer
582 Brown Bertha Miss
584 O'Connell Frederick lawyer
586 Kelleher John J salesman
590 Malcolm Mary F Miss
Malcolm F A Miss teacher b
Dumont A R Miss
594 Brown Francis draftsman
596 Bucklin William D sales engraver
Witchell Charles R stockkeeper b
598 Chace Harriet E L bookkeeper
600 McQueeney Daniel C bookpr
602 Allen William E salesman
Allen Ernest F b
604 Doyle John A real estate
606 Vacant
612 McElroy Margaret Mrs
Lauder John
McElroy Francis J b
616 Lake Mary A widow
Lake Fred H inspector of roads
Lake Alfred H lawyer b
Hopkins Eliza J b
638 Saunders M B Co florists
640 Barnes Frederick A sec
646 Sullivan Walter G physician
Sullivan Frank G treas b

646 *Hamilton St begins*

648 Drown Frank J silversmith
Drown Clifford D teller
Drown Ervin R bookkeeper
650 Dolan William H policeman
658 Vance Rebecca widow
Grover Perley V salesman
660 Smiley William H
Smiley Grace E teacher
Smiley Walter O inspector
668 Johnson Annie M Mrs
Kenaston Herbert B stock clerk
672 Levesque Dolord engineer
Pearson Howard W carpenter
674 Kerrigan Joseph A steamfitter
Kerrgan Joseph M cost engineer
Ferguson Joseph machinist b
676 Lawyer Clarence E grocer
678 McQuigg Henry T machinist
680 Redding Hattie E Mrs
Potter C Mabel b
682 Elliott Frank E stereotyper
Elliott Lucius E b
Trewfethen Raymond baker b
688 Andrews George L carpenter
690 Elmwood Cycles bicycles
694 Herrman Henry E pork packer
698 DiMaio Daniel machinist
700 Hersey Albert J engraver
Renaud F at Gorham's
702 Nicholson Thackray Co grocers
704 Smith James T motorman
Sherman Harold T plumber b
706 Graham Ida Mrs
Graham Frank W motorman b
716 Sweet Maria D
Mathews Fred

Stanwood St ends

PURITAN from 830 Potter av to 496 Huntington av Ward 7

Right Side

9 Corum John C waiter
13 Ashby Alice
13 Raughtigan Blanche Mrs
O'Brien William laborer
17 Roy Napoleon carpenter

Anthony Av crosses

31 Whitecross Henry at Gorham's
Dorgan John machinist
39 Ingram Orlander porter
43 Treacy Patrick J polisher
Comean John driver
47 Geist August jeweler

Huntington Av crosses

59 Techeira Domingo G laborer

Puritan—*Continued*

Left Side

6 Coveleski Edmund chauffeur
10 Stone George A
White Charles A
12 Vacant
18 Cogean Edward teamster
24 Downey Winifred widow
Downey Joseph P laborer b
McGee Frederick J conductor
28 Ryan Bridget widow
Riess John C bronze fitter
28 *Anthony Av crosses*
34 Golden Joseph T machinist
40 Henry Gilbert F driver
48 Johnson Alfred P machinist b
Lagergren C Henry plumber
54 Horner Henry tinsmith
Huntington Av crosses

PUTNAM from 65 Appleton to 802 Atwells av Ward 10

Right Side

1 Gendreau Godfrey L laundry h
New Style Wet Wash Laundry
3 Forrest Mary widow
Biendeau Leontine widow
5 Glowa Joseph laborer
Merritt William F loomfixer
5rBakowski Adam filecutter
Loirche Louis weaver
9 Baloski Joseph weaver
Fedrick John weaver
Stefanski Boleslaw laborer
13 Bryda Wadeslaw grocer
Colvin John weaver
O'Hara Thomas woolsorter
17 Dionne Matthew operative
Karbonski Thomas laborer
Chark Stanislaw weaver
Karvoski Joseph weaver
Forys Wadislaw weaver
Klemnszki Stanislaw rubberwkr
Shaw Sarah M Miss
17rShaw William F at laundry
21 Trader Walter laborer
Anisiewski Josef weaver
23 Milofsky Stanley at B & S
Gardofski Joseph at B & S
27 Toolan Michael grocer
Bryda Walter grocer
27rSiak William laborer
31 Guertin Joseph filecutter
Majkut Joseph ins agent
Miga Joseph operative
33 McGiggan Charles laborer
35 Vacant
37 Przestrzefski Wadislaw percher
Baginsky John clerk
Andrukawicz Paul operative
39 Maloney Thomas salesman
Alarie Arthur J machinist
41 Suwicki Stefan finisher
Pesouski Edward operative
Mocskowski John operative
Desroches Joseph machinist
Wilenski Roman weaver
Shedelska Wadislaw opr
Przestrzelsky Wladyslaw laborer
45 Plante Arthur A chauffeur
47 Emerson Sarah, Belle, Alice and Nellie Misses
Bouchard Nelson auto repairer
49 Coshaka William laborer
Kerajic John laborer
51 McCarthy Dennis J laborer
Kiercjczyk John at B & S
53 Gorman Frank H grocer
55 Chaset Benjamin J grocer
57 Krukl Julian weaver
Kossuth St crosses
59 Lord Oscar G wood chopper
Partington John laborer
63 Sharkey Mary widow
McGuinness Patrick F rubberwkr
69½ Vacant
71 Gannon Charles A tel opr
Fanning William H plumber
73 Karvoski Anthony weaver
Kasinski Charles helper
Fludsicz Antony helper
Storobozatty Stephen laborer
77 Chemfsky Adolph helper
Shanodski Adolph operative
81 Mann Antony fireman
Workomski Wadislaw rubberwkr
Gonunski Felix finisher
Levendorfski Ben weaver
Bakin Leo carpenter
85 Casey John & Co grocers
87 Casey Patrick laborer
Shannon Cornelius J laborer
Shields Elizabeth Mrs
89 Kentel Sophie Mrs
Lawrence Andrew
Cassick Stanley
91 Casey John & Co house furn
Gichan William weaver
93 Weona Club
95 Cubulski Cazimer weaver
Merzkinis Michael weaver
97 Vacant
97rFandetti Dominick laborer
Kosuthski Joseph
Kilmek Kasper weaver
103 Dandeneau Eugene painter
Forgit Napoleon driver
McGarry Julia E widow
StPierre Peter percher
105 Beeley Joseph laborer
Beeler Edward machinist
Picotte Edwin J
Parmenter Marie
Spingell Maria widow
Amherst St crosses
113 Sprecatenere Vito
Kelly Mary widow
Mulvey Peter J machinist
117 Toner Luke J rubber tire maker
Toner Katherine L teacher
119 Vacant
119rDonahue Annie widow
Kerwin Thomas helper
Marchan Horace laborer
121 Conley Elizabeth widow
Mooney Isabelle widow
123 Hamel William H longshoreman
Buckley John
125 Kelley Timothy soda &c

127 Buckley Timothy F reg phar
Lash Louis piper
129 Buckley Timothy F druggist

Hale St ends

133 O'Brien William V spinner
Graham James A, P F D
Hanson Catherine widow
135 Toothill Sarah M variety
139 Newman Mary A Miss
Gartland Patrick engineer
143 Massi Nicola laborer
Chiaverini Luigi jeweler
145 Hanley John J filecutter
Carson Ellen widow
Wetzel John H shoemaker
155 Duffy James J engineer
159 Carey John sta engineer
McDermott Sarah Miss

Left Side

10 Gingalewski Julius weaver
Bryda Walter grocer
Filcokoski Antoine laborer
Shok Wadislaw wireworker
12 Barszczgski John shoemaker
14 Koper John weaver
Tidoych John weaver
16 Ferry Mary J widow
Kazmicki Christ filecutter
Motyka Charles weaver
Laskofski Mary widow
Klemaskefski Walter laborer
20 Bryda Walter grocer
Miga Frank grocer h
Kopec Andrew weaver
24 Wendiofski John laborer
Sacko Joseph laborer
Kondraski John operative
Silka Julius laborer
26 Barszczgski John shoemaker
Lisbon Charles laborer
Nerotka John weaver
Saltysiak Valentine brewerywkr
32 Charnowski Peter laborer
Labadiac Dmitio rubberworker
34 Bashaw Frank electrician
36 Gabrey Mary widow
Gabrey Paul
Bergeron Simeon floorman
Dombroski Stanley opr
38 Kotnefski Dominick opr
Klepacka John at B & S
Lauiman Joseph at bleachery
38rKlapadlow Antoine laborer
40 Maloney Thomas H storehouse
44 Barker Edward H machinist
Baclamski Tuofil weaver
46 Marshall Thomas laborer
Rimska Julius laborer
Speriducz Louis laborer
48 Marko John weaver
Vesofski William laborer
Kohn William percher
50 Ratchiech Alexander laborer
Shawiniski Stephen filecutter
Cavaleski Anthony laborer
Balkum William weaver
54 Mernick James E barber
56 Brophy Dominick plumber
Maciej Miga J painter
Reed Mary T widow

Kossuth St crosses

58 Bagenski John pool
60 Chaset Benjamin J grocer
Duhaime Ovide car inspector
64 O'Neill Charles Mrs widow
Lamothe Eliza widow
Gesualdo Fusto market
Bush Ida Mrs
66 Great Atlantic & Pacific Tea Co teas etc
68 Gesualdo Fusto market
78 Lavcsky Stanislaw laborer
80 Providence Ice Co jitney sta
82 Spillane John fireman
84 Conroy Francis L telegrapher
Ford Samuel filecutter
86 Sydor Andrew carpenter
Simonski Andrew carpenter
90 Bielawski Alexander motorman
Welwich Sophia widow
Boron Albert weaver
92 Babula Paul laborer
Widor Stanislaw weaver
94 Petriarch Catherine widow
Wiczik Wadeslaw weaver
96 Saboleski Frank weaver
Pasek Peter weaver
100 Pilkanis William at bleachery
Rubinowicz Alexandria widow
102 Pagonowski Alek opr
Lutiniski Stanislaw laborer
000 cor Amherst, Engine No 14

Amherst St crosses

110 Mayflower Stores
118 Mitchell Andrew dressertender
120 Croghan James A, P F D
O'Brien Frank T clerk
Holland James
124 Grenon Hector T mgr
130 Lavallie Emile weaver
McMahon Mary A Miss
Vickery Ida widow
132 Monahan James F carpenter
134 Caplette Napoleon jeweler
Kelly Timothy F machinist
Maxwell Elizabeth A widow
138 Campanelli Ernini laborer
142 Camballi George tailor
Smith Frank machinist
Colwell Arthur W soapine maker
148 Geer Seth A grocer
Palock Joseph opr
Wojcik Frank laborer
Zurawski Antonio laborer
Pisinsky Teoda sausage maker
150 Vacant
000 cor Atwells av, Putnam St Primary School

QUAID from 124 Charles to 20 Hawes
Ward 3

Right Side

11 McCarty Frank A police
Casey John
15 Helman Samuel
Sheehan Annie Mrs
31 McQuade Catherine Mrs
Felber Herman

Quaid—*Continued*

35 Monagan Anna widow
Seidel Nathan laborer
Cohen Samuel clerk
Krasnow Abraham junk
39 Brooks Sophia grocer
Zevorofsky Peter rags
Abrahamian John at Screw Co
Gogosian Garabed at Screw Co
Zucker Samuel laborer
Golorian Krickor laborer
Teverowsky Philip salesman
Brooks Sophia grocer
Paul Charles laborer
47 Public Bath House
51 McSoley Peter laborer
Steiner Pauline A widow
51rMedio Michele laborer

Left Side

30 Valentine Hugh K toolmaker
32 Brill Hyman shoemaker
34 Jones George E cook
Nicola Charles laborer
Sokol Michael laborer
Molchan Prockar weaver
40 Basin Israel junk
Levin Solomon tailor

QUARRY from 627 Charles easterly Ward 3

Left Side

14 Lombardi Marino laborer
Matteo Benedetto laborer
Mazzarelli Augusto weaver
Prete Antonio laborer
14rVacant

QUEEN from 189 Cleveland northwesterly Ward 8

Right Side

3 Smith Ada Mrs

Left Side

2 Walton Seth overseer
4 Scaife Christopher inspector
Deacon Maria widow
Deacon Edgar operative b
6 Smalley Elmer clerk
Jackson Mary widow
Drake Harry overseer
Ross Annie E widow
8 Guy Harry jr at B & S
Guy Elizabeth widow

QUINCE from opp 303 Oxford to 143 Houston Ward 6

Right Side

9 Colwell Chester R toolmaker
Cross Henry
11 Moran Martin guard
13 Hardie Thomas A blacksmith

Left Side

4 Friedman Israel
Goslin James machinist
Whale Frederick
6 Stokes Albert E
Petroni Gaetano shoe maker
8 Aldrich Albert machinist
10 Leach J W Mrs dressmaker
Barton Joseph rubber turner
12 McCann Charles baker
Winn Margaret Miss
14 Colwell M Cheney jeweler
Colwell Allan J draftsman b
Wrenn Edward P machinist

QUINCY AVENUE from between 808 and 894 Smith to Eaton Ward 10

Left Side

58 MacIntyre Ronald J contractor
60 DePootre John gardener
62 Robinson Oscar F meat

RABBITT ROAD from 733 Admiral westerly Ward 3

Right Side

37 Apostolopulos Nicholas A laborer

RACHEL from opp 25 Autumn to opp 168 Thurbers av Ward 6

Left Side

14 Hall James H at Gorham's
Holmes Walter conductor
20 Fitzgerald John E jeweler
Smith Henry, Gorham's
24 Ryan Joseph P plasterer

RADCLIFFE AVENUE from 637 Smith to Eaton Ward 3

Right Side

15 Whatley John H machinist
17 Slater John foreman
19 Page John T contractor
21 Wright Emma widow
25 Moore Sidney D salesman
27 Davis Arthur molder
29 Kenyon Joseph foreman
31 Bowen John N store mgr
Mason Chester L compositor
55 MacKay Neil C signal repairman
57 Docekal John butcher
73 Mey Emil A at B & S
79 Foster Frederick R machinist
85 Carney Joseph L police
87 VanHoven John operative
Anderson Carl asbestos pipe coverer
Chad Brown St crosses
97 Hammarlund Thomas metal wkr

Left Side

14 Tobin Thomas F contractor
16 Marshall Robert W clerk
Poole William at loom works
18 Russell Frank E engine repairer
20 Redihan John mason
50 Frey Paul florist
52 Frey Bros florists
62 Farr Jesse N letter carrier
64 Hammarlund Anton metal worker
Carstensen August A waiter
76 Martella Domenico ins agt
78 Martella Achille shoemaker
78 *Chad Brown St crosses*
90 Taylor Willard L auto repairer

PUBLIC MARKET and its Branches are the Best Food Stores in America

92 Johnson Conrad
Bracken Henry L machine opr
94 Haskins Robert H druggist also garage
134 Murdy Walter M machinist

RAILROAD TERRACE from end of Gaspee crossing Francis to Woonasquatucket river Ward 4

Left Side

00 Union Station
American Railway Express
Bigney Clarence M barber
Taxi Co Inc
Hopkins Transfer Co
Union News Co newsdealers
N Y N H & R R Co freight offices

RALPH from 166 Eastwood av to 55 Dorchester av Ward 8

Right Side

15 *Laban St crosses*
21 Fenner William
23 Bateman Lester engineer
Mathewson Everett C mgr
31 *Whittier Av crosses*
35 Martin Horace P carpenter
Martin Elizabeth widow b
Spencer William at B & S
Provan Margaret V widow
Irving George A book perforator b
Provan J Irving draftsman
37 Sawyer Abbie A widow
39 Aldrich Mary P widow
55 McHugh Francis J motorman
Plainfield St crosses
59 Tiffany Henry H salesman
McFarland Hugh weaver
61 Grimm Charles A machinist's helper
Conrad Frank L machinist's helper
65 Hollings Samuel A cabinetmaker
Hollings Frances A Miss dressmkr
Keating Mary T Miss
Skelton Agnes widow
00 Ralph St Primary School
81 Anderson Nelson janitor
83 Ganz Gustav W baker
87 Williams Henry F jeweler
Dennigan Robert operative
89 Levalle Samuel A butcher
91 Tyrell Julia W widow
Tyrell James H wool sorter
93 Harris Ida M widow
Clements Ruth E Miss

Left Side

Laban St crosses
20 Cone Irving L machinist
Luker Charles worsted weaver
24 Gogill Henry cable splicer
Daley Hanora widow
Whittier Av crosses
36 Swain Gilbert
Swain Leslie E asst prof B U
46 *Plainfield St crosses*
60 Saunders William W motorman
Lendry Wilfred machinist
70 Clift Alfred
Clift Charles K reg phar b

76 Anderson Nelson L clerk
82 Smith Stephen C weaver
Martin Frederick B percher
92 Young Constantin weaver
Ayers William T machinist
96 Barton Bessie H widow
Barton Anrie E
Shippee Newell C waiter

RANDALL from 161 Charles to 646 North Main Ward 2

Right Side

5 Allen Robina widow
17 Anderton Bros sausage mfr
19 Slattery Timothy E barber
21 Vacant
25 **ENGLISH EDMUND A** tinsmith —See front cover
Little St crosses
43–45 Boyajian Hohannes dry goods
53 Asoian Harry laborer h
Hanoian Vartan jeweler h
Sartorian Peter laborer h
75 Seltzer Barney barber
Gilbert Benjamin hostler
Orleck Jacob salesman
Lizotte Joseph carder
79 Orleck Abram junk
Blake Jacob Rev
95 Vacant
97 Royal Carbonating Co bottlers
99 Levin Julius M bottler
Levin Joseph clerk b
101 Lagasse Rose widow
103 Barrett Edward salesman
Barrett Lillian J Mrs widow

Left Side

20 Preble John W agent
26 Harris Frances N widow
Costello James
38 Chatterton File Works file mfrs
Clayton & Cockcroft cylinder grinder
Gowdy and Craig reeds
38r Chorny Joseph shoemaker
44 Kaplan Joseph shoemaker
48 Kaplan Joseph shoemaker
Ballou Louis machinist
Little St crosses
52 Schott-Suter Co sausage mfrs
54 Tierney Michael laborer
56 Biltmore Textile Co
58 Malarkey Peter F
60 Malkowski Anna grocer
60r Vacant
68 Vacant
76 Gray John B
78 Vacant
82 Randall Street Garage
86 Wexler Max mechanic
Baliconis Peter laborer
Printery St begins
90 Colton Annie grocery
Colton Morris driver
100 Schwartz Samuel variety
102 Zukroff Barney blacksmith
106 Gulbiz Michael molder
108 Kazokiewicz Leonard laborer
Borowrick Andrea laborer

Randall—*Continued*

110 Segal Harry confectionery
112 Segal Harry
114 Segal Harry confectioner
120 Duxbury James toolmaker
Judge David C polisher
120r Johnson Alexander mason
Waters Christopher laborer
122 Meenagh Felix soft drinks
124 Connors Mary widow
Connors Henrietta J
Killavey James laborer
130 McMaster Margaret Miss
Dailey John B inspector
Dailey William F lineman b
132 Cowsill Ellen widow
McElroy Catherine Mrs
138 Acason Motor Sales Co of R I

Iroquois St begins

146 Sugarman Max marble monuments
148 Malkowski Stephen soft drinks
150 Levin Samuel shoemaker
160 Potter Frederick H machiniery
166 Wall James A coal and wood

RANGELEY AVENUE from Rockland av to 53 Sears av Ward 10

Right Side

3 Jefferson James mulespinner
5 Swales Joseph carpenter
11 Schmidt Pauline J widow
Schmidt Herman weaver b
Feeley Mary Miss
13 Murphy John J tailor
15 Healey Catherine F widow
Brown Charles dressertender
O'Dowd Mary
27 Hartley Fred second hand
29 Hardman John J foreman
31 Farrell Emily widow
33 Lemay Napoleon machinist
Plouffe Eugene weaver

RANKIN AVENUE from 987 Chalkstone av northerly Ward 10

Right Side

3 Crocker William H laborer
15 Meledy Delia A widow
Meledy James E draftsman b
Deignan James H collector
17 Burrows Charles
Burrows Charles V machinist b
Burrows John J grocer b
Etheridge Patrick J clerk
85 Norberg Carl J machinist

Left Side

2 Smith Catherine widow
Holgate George W janitor
Schofield Frederick janitor
12 Harribine Benjamin S ins agt
Harribine May tel opr
20 Nelson Gustav scraper
22 Draine Elizabeth widow
38 Burrows Walter T motorman
Anderson Ernest die cutter
Johnson John machinist
40 Mayoh Robert pattern maker
42 Berry Robert plumber
72 Nelson Otto machinist

RAPHAEL AVENUE from Langdon to 827 Charles Ward 3

Right Side

11 Ciuccio Pasquale laborer
17 Muro Maria A widow
Totora Michele laborer
Barone Luigi laborer
35 Fascitelli Antonio laborer

Charles St crosses

131 Prete Antonio carpenter

Left Side

16 Santielli Carmine laborer
24 DeAngelis Giovanni laborer
42 Giordini Giuseppe laborer

RATHBONE from Promenade to Valley Wards 4, 10

Left Side

00 Market Gardeners Assn
Providence Farmer's Exchange
50 D S Peck & Son market gardeners

RAVENSWOOD AVENUE from Modena av to Gentian av Ward 10

Left Side

6 Stokes John E agent
8 Bartlett Thomas E Rev
30 Bainton Arthur H asst supt

RAYMOND from 706 Valley junc Ayrault to 698 Chalkstone av Ward 10

Right Side

33 Lent Elmer E jr engineer
Grisco Peter molder
35 Western Raymond C mgr
45 Mayo Leland R mech eng
47 Connors William salesman
Reid Peter laborer
57 Johnson Heilmar machinist
59 Thornton Robert E at B & S
Colwell Owen at B & S
65 Schroder William R laborer
Gilmore Fred T trucking
Wilson George machinist
69 Greene Albert J molder
71 Wilkinson John D clerk
D'Laskey Elridge iron worker
73 Chapman Matthew H machinist
75 Olander Olaf at B & S
Carlin Philip machinist
77 Baggs Joseph E mgr
79 Edwards Thomas janitor
Schmidt Alphonse at B & S
89 Rooney Lavina widow
91 O'Brien Urban clerk
Costello William conductor
93 Corolan Frank J clerk
95 Markham Ellis H foreman
Barry Charles at B & S
97 MacKenzie Duncan clerk
Hendessey Eugene toolmaker
99 Hillman Willard L W accountant

REBECCA from 15 Shawmut to 15 Lopes Ward 3

Right Side

15 Grabowski Joseph laborer
Valinski Frank opr
Raisher Mier tailor

REDWING from 471 Elmwood av to the railroad Ward 6

Right Side

7 Glover Albert E jeweler
9 Leighton William H silversmith
Ring John designer b
19 Talcott Walter O belt hooks
21 Austin John auto fittings
25 Hawes James A engraving
Boas Bernard mgr b

Bucklin St crosses

33 Smith Richard J clerk
Osterhout Martha H widow
35 Swan Maria E widow
Swan Charlotte M Miss b
37 Lescarbeau Joseph opr
39 Matteson Aron machinist
39½ Vacant
41 Macdonald James driver
Macdonald Elizabeth jeweler b
Matteson Dwight C com trav
43 Bailey Edward silversmith
Smith Daniel F stone setter
47 Whitaker Hiram A jeweler
49 Sweet Eugene engraver
Moore Sadie widow b
53 Turner Walter H jeweler
55 Dingee George H collector
57 Harding Lester A silversmith
59 Wickstrom Oscar at Gorham's

Left Side

16 Arden Kate M Mrs
18 Browne Eugene D tourist agent
20 Follis William jeweler
Follis Harry stonesetter b
Follis Viola steno b
22 Coppage Fred E at Gorham's
26 Spink Sarah E widow
Spink Sarah J widow

Bucklin St crosses

34 Platt Mary E Miss
36 Bramich Harry L
38 Harrington George motorman
40 Smith Dwight L at Gorham's
42 Maher Mitchell F engraver
44 Knight Edmund optical worker

Hadley Ct begins

46 Lescarbeau Arthur driver
Dwyer Mary Mrs
50 Carmody Thomas car repairer
McCoy Elwin E chauffeur

REDWOOD from Huxley av westerly to Hilltop av Ward 3

6 Hathaway Jesse P bank clerk
8 Whitaker Elizabeth A widow

REEDER from 984 Eddy Ward 6

Right Side

11 Gaffney Elizabeth
Taber Leonard G carpenter
13 Hame Hormidas filecutter
15 Bellavance Cyril toolmaker
17 Fleming Theresa widow
Conley John laborer

Left Side

8 Blake Mary A
10 Webb Frederick W machinist
Leary Clarence E piper
12 Drumm John laborer
14 Dickinson Rowland machinist
Ells William
16 Whittaker Charles driver
18 Cox Frederick

REGENT AVENUE from Davis Park to 161 Academy av Ward 10

Right Side

1 Peterson Eric B toolmaker
3 Crockett Fred W cable splicer
5 Jacques Edward F, B & S
7 Cusick Maurice laborer
Gardner William W helper
9 Perry Fred H baker
Swanson Axel J machinist
11 Johnson Gustave A hardener
13 Hargreaves William carpenter
15 Mernick James molder

Lisbon St begins

23 Ryan Michael J piper
Webley Fred trimmer
Webley Eva b
Flanagan Catherine widow
25 Nolan Annie M widow
Nolan Peter P machinist
27 Dyer James filecutter
29 Kennedy Sarah widow
Elgar Eugene lather
31 Higgins William F boilermaker
35 Fletcher John, B & S
37 Love Annie widow
Eccles Frederick ins agt
39 Gibbons William J machinist
Morgan Charles carpenter
41 Vacant
45

Robin St crosses

47 Davidson Peter A
49 Millea Robert M foreman
Stephenson Edgar machinist
51 Matthews Annie Mrs grocery
53 Matthews Annie Mrs
McKierman William clerk
55 Taylor Arthur toolmaker
57 Huby Ernest patternmaker
Higgins Frank laborer
59 Latham William
65 McDonald James F machinist
McDonald James F jr B & S
65½ McGarry James M blacksmith
69 Williams Thomas clerk
71 Tarring George molder
73 Fenlon Thomas J engideer
Hargraves Richard at R I Tool Co
Riding Harry conductor
83

River Av crosses

000 cor River av, Regent Av Grammar & Primary school
111 Mullen Susan widow
Mullen Francis jr laborer b
Mullen John J clerk b
113 Dockery Peter foreman
Bingham Joseph R clerk
117 Kneiss Adam grocer
Paradis Odilon T electrician
119 McConnell Mary widow
121 Brothers Peter J laborer
Gibbons Martin J at B & S
129 Hunt Martin granite worker
Mimnaugh Thomas

Regent Av—*Continued*

131 Mouiadian Moorad grocer

131 *Harold St crosses*

139 Colebert James A hairdresser
141 Moore Samuel shoemaker
145 Burgess George grocer
147 Filo Ste en machinist
Sullivan John jeweler
Lee Edward driver
147r McKiernan Patrick laborer
O'Brien Emma widow
Rutlinger Henry jeweler
151 Moore Samuel shoemaker
Grady Roger laborer
Grady Marion R

Bergen St crosses

159 King Joseph A, P F D
161 McGowan Nora widow
Brennan John F vocalist

169 *Alton St crosses*

171 Ney Mary Mrs
173 Greere John E, B & S
Kenney Patrick laborer
175 Bowen John opr
177 Furey Thomas E filecutter
Smith Harry, B & S
179 Hodgson machinist
Markey Peter rubberworker
181 Johnson Joseph G at B & S
181½ Vacant
183 Newman Catherine A Miss grocer
183½–185 Barr Thomas baker

Huron St crosses

189 Sullivan James laborer
Conley J William weaver
193 Ritzau William machinist
Wilde William H machinist
197 Mainey John F rubberworker
Gauthier William jeweler
201 Campbell Emily J widow
White Mary C widow b

Canton St crosses

203 Smith Robert K painter
205 Hetherman William F chauffeur
Keegan Patrick laborer
207 McGrath James H inspector
209 Rochon Frederick E milkman
Quillen Lucy widow
211 Boland Henry A jeweler
Boland Joseph T jeweler b
215 Fanning John W loomfixer
Fanning Edna M tel operator
217 Havens Thomas P real estate

Atkins St begins

225 Blessed Sacrament Holy Name Society

Left Side

00 cor Wolcott, St Vincent de Paul Infant Asylum

Wolcott St ends

42 Sedgley William I truckman
Stevens Joseph O filemaker
46 Lenehan Patrick driver
O'Connor Daniel J rubberworker

Robin St crosses

50 Masterson Patrick laborer
Bowen Frank laborer
54 Lord Herbert machinist
Rogers Peter J janitor
60 Sullivan John J carpenter
Sullivan Patrick laborer
64 Lockwood Charles H carpenter
Lockwood Walter F carpenter b
68 Duffy James at B & S
70 Gilbride Edward F
Nicholson File Co
72 Roscoe Christina C widow
74 Erickson Harry E machinist
84 Sonion Robert H
000 Play Ground

110 *Bryant St ends*

120 Keaney John sta fireman
Conway John asst farmer
Conway Henrietta phone opr
124 Doyle Albert L at B & S
Nichol William carpenter
McGuire Margaret Mrs

132 *Harold St crosses*

138 McComiskey John machinist
Sullivan Daniel at B & S
140 McKenna Michael at B & S
Ross Catherine widow
146 Whitfield Harry shoe string mfg
Sheridan John J rubberworker
148 McGann Michael J rubberworker
152 McGarry James J electrician b
McGarry Michael
McGaffrey William H coremaker

Bergen St crosses

170 McCrudden James steamfitter
Moran Mary widow

Alton St crosses

172 Schock Brothers grocers
174 Schock John J grocer
Schock John b
176 Feeney Ambrose agt
Moran Michael J motorman
178 Conway Peter, U S A
184 Baxter Francis variety
186 Baster Francis variety

Huron St crosses

188 O'Donnell Felix J bakery
190 Brown George rubber worker
Sullivan Patrick J at B & S
192 Thompson Charles B machinist
Cramer Francis P jeweler
194 John Edwin automobile mechanic
Gorter John machinist
196 Walsh Martin A conductor
198 King Owen police

206 *Canton St crosses*

206 Quann Catherine widow
Smith Minnie b
Roby James case hardener
210 Ritzau Fritz C machinist
Dalton Annie M Miss dressmaker
214 Dyson Amelia H widow
Powers John rubberworker
216 Barrowclough Chas H weaver
Goldson Gilbert motorman
218 Thomas Henry F decorator
220 Mainey Lot plasterer
Mainey Agnes R teacher
Mainey Mary V music teacher

Mainey Elizabeth E music teacher
Mainey James R laundry
Mainey Madeline C teacher

REPUBLICAN from 426 Atwells av to Knight st Ward 9

Right Side

7 Antiere Antonio blacksmith
9 Siniscalchi Guglielmo carpenter
Dionizio Mariannina widow
Dionizio Gaetano laborer
Prisco Alfonso laborer
Granata Sabato at B & S
11 Carulo Ernesto barber
11 *Adams St crosses*
17 Martellucci Giuseppe jeweler
23 Vilatico Pietro barber
29 DeFelice Pietro weaver
Pannone Serafino jeweler

Left Side

8 Cerullo Luigi filecutter
Iacone Luigi painter
10 Frio Francesco shoemaker
Caruso Ciro laborer
10 *Adams St crosses*
18 Pacifico Raffaele toolmaker
Ferucci Achillo laborer
18 Andreozzi Diomete laborer
Coccoli Eulaterio ins agent
20 Coiase Saverio laborer
Labianco Giuseppe pedler
Calise Aniello laborer
20r Vellucci Delia widow
D'Arezzo Agostino laborer
Iannarelli Angelo laborer
Capuano Achille laborer
Rocchio Silvestro watchman
26 Caroccia Onofrio laborer

RESERVOIR AVENUE from 547 Elmwood av to the city line Wards 6, 7

Right Side

1 Ely Kenyon B Inc automobiles
3 Henius Arthur precious stones
5 Henius Selina widow
Henius Flora bookkeeper b
Henius Henry precious stones b
Henius William clerk b
7 Auto Exchange
9 Casey Bertha Mrs widow
37 Keith William J metal ornaments
41 Blackington Linnie widow
Millard Walter, Gorham's
99 *Downing St begins*
101 Papernow Louis grocer
Algonquin St begins
103 Mayflower Store grocers
107 Shaw William grocer
Turner Sophia E widow
109 Schramm Henry L meterman
111 DeNorris Daniel painter
113 Shedd Earl engine turner
115 Northup David H motorman
117 Hodgetts Harry wire drawer
Mowry Percy foreman
121 Smith Alfred H laborer
125 Hart Ellen C widow
129 Gifford Eugene F foreman
Riley John F chauffeur b
Gifford Mary J dressmaker b
133 Carter William janitor
Doctor Philip machinist
135 Leonard Walter B supt
Dodge Arthur B molder
Regester Ernest W chaser b
139 Padleford Harry C machinist
Lindsay Edwin T clerk b
Grogan Elizabeth Mrs widow
147 Clark Leo C com trav
Adams Charles F clerk
153 Cohen Myer pedler
Flagg Lewis machinist
Goldsmith Dora widow
155 Robertson Raymond W foreman
Beesley David silversmith
157 Hoyle George R chauffeur
171 Magoon Adelia A Mrs
Magoon Warren stoves etc
Regester John silver polisher
Crescent St begins
177 Draper Carroll W at Gorham's
179 Anderson C A
187 Scott Walter caterer
Veirling John
189 Brown George plumber
Richardson Max foreman
221 Reservoir Avenue Garage
225 Jenison Edward P teacher
Pontiac St crosses
000 Webster Edmund store fixtures
373 Sherwood Ice Co
000 Jewish Cemetery
opp 410 *Jordan St begins*
425 Jordan Sanford A machinist
429 Jordan Henry P trav salesman
433 *Niantic Av ends*

Left Side

32 Capwell Remington P physician
42 *Adelaide Av crosses*
52 Taylor Dorr E restaurant
54 Taylor Dorr E
58 Gorton Walter J conductor
60 Bates Percy H at Gorham's
Gwinnett Ct begins
52 Anderson A M & Co contractors
opp 125 *Yarmouth St ends*
opp 147 *Woodmont St ends*
opp 171 *Ardoene St ends*
opp 187 *Wildwood Av ends*
Delmar Av ends
Ansel Av ends
opp 225 *Roger Williams Av ends*
Stadden St ends
296 Thurber Chester A colorer
298 Campbell Alex D painter
306 Hughes Alfred F silversmith
opp 335 *Pontiac St crosses*
420 Warren William toolmaker
422 Gracie George J supt
Richfield Av begins
City Line

REVERE PLACE from 200 Orms Wd 3

Left Side

1 Herchen Arthur cook
Silver Frank S teamster
2 Lane Annie Miss
3 Orris Charles laborer
4 Henderson Sarah Miss
5 Smith Albert D clerk
6 Quinn William at B & S

REYNOLDS AVENUE from 21 Burnside to opp 753 Broad Ward 6

Right Side

21 Nilson Nicholas J jeweler
Gunning Michael overseer
23 Benson Berger J sergt police
Martenson Emil painter
25 McDonald Joseph L druggist
27 Benjamin William N grocer
Banjamin Arthur D clerk
29 Miles S Harry clerk
Moore Thomas L druggist
31 Swenson Sven A jeweler
Crompton John E jeweler
33 Murphy William H rubberworker
35 Wallis Fred W conductor
Stratton Patrick soft drinks
37 Fishman Carl pedler
39 Blizard Mary widow
Taylor William T jeweler
Hempel Frank café
41 Lightbown William rubberworker
Potter Louis collector
Quigley Peter
47 Kelley William J pres
McEwen Margaret A widow
McEwen Samuel H foreman
49 Keirnan Michael J lieut P F D
51 MacKim Fred S carpenter
Walden Hugo M tailor
53 Ekelund John A contractor
57 Galligan Bessie B Mrs
Mulvey Daniel laborer
57½ Gallogly Patrick cooper

Prairie Av crosses

Gordon Av crosses

Baxter St crosses

151 Vacant
155 Baker Frank E clerk
159 Kendall H Augustus insurance
163 Huling Albert J repairer
165 Collins Edwin H machinist
169 Wilson Charles B mgr
171 Taylor Walter paymaster
Willis Herbert clerk
175 Wolf John B buyer
Fisher Warren Mrs
Casey William F asst mgr
181 Marcus Julius
185 Frost Ernest H cashier
Allspach Charles F clerk
Gartner Joseph prop
193 Myers Karl R jeweler
Harden James dentist

Left Side

20 Steinhoff Lawrence jeweler
22 Rafferty Matthew mgr
24 Godfrey Arthur C foreman
26 Bothner George batteryman
Swenson Sophia E Mrs
Swenson Howard E clerk
28 Stone Charles machinist
30 Balderson William painter
Durrigan John barber
32 Reilly John E bookkeeper
Johnson Hilda widow
34 Douglas Thomas F jeweler
36 Peters Doris E clerk
Harrington Clarence T clerk
Aronovitz Joseph pedler
38 Dwyer John P trucking
King Leroy salesman
40 Hall Arthur trucking
42 McGovern Peter machinist
Cunningham Edward J engineer
Leach Alfred T jeweler
44 Souter Frank H boilermaker
46 Mitchell Alexander S colorer
Souter Edmund A electrician
52 Feuerhake August lunch room
Woodhouse George W jeweler
54 Simmons Earl D clerk P O
56 McCarthy Mary Miss jeweler
Devine Minnie Mrs
58 Grant John W barber

Prairie Av crosses

Gordon Av crosses

138 Stewart William supt
140 Saby Edward salesman
Willard Robert C machinist
146 Setchells Henry C foreman
Williams William H at Gorham's
Hanson Anna C Miss

Baxter St crosses

148 Hygon Emil clerk
152 Gladhill Joseph jeweler
154 Maguire James machinist
156 Harris Ralph O bookkeeper
158 Soroch Morris supt
Rosenfield Frank L mfr hosiery
160 Siegal Max hardware
164 Lundgren Axel tailor
Bjorngren Richard
Riseberg William boots and shoes
166 Pittman Margaret widow
168 Fitts William H bookkeeper
Lundgren Raymond A dentist
170 Davis Sima widow
Streeter Howard L insurance
172 Inman Mabel widow
176 Freese Swan A toolmaker
178 Galewzzi Katherine J teacher
182 Grossman Leo jeweler
186 Turner Annie T state critic
190 Horvitz Jacob confectionery
194 Kleiner Charles mfg jeweler

RHODE ISLAND AVENUE from 205 Butler av to 52 Paterson Ward 1

Right Side

0 Putman Helen C physician h
1 Hollihan Garrett E com merchant
5 Manton Edith
Wentworth Philip C mill supplies
17 Schedley William
19 Rollins Edward A clerk
Rollins Hannah nurse b
Hodgson Ellen M nurse b

25 Chase William T
Bateman Arnold N lieut U S N
27 Root Gertrude widow
Warren Emma J
35 Hunt S Foster mgr

Left Side

2 Tappan Stanford D supt
4 Chamberlain Willis B com trav
8 Grimes Annie T Miss
Sheil Mary nurse
10 Wilson Harry P sec
12 Nisbet Isabella H widow
Hogg Annie J Miss
14 Ross Donald real estate
Ross Helen N Mrs
18 Medbery Herbert W salesman
22 Lincoln Henry
24 Goodspeed Lawrence P mgr
26 Elgar James supt
28 Clarke Alfred S manager
Clarke Avis G Mrs b

RHODES from Allen's av to 300 Plain
Ward 5

Right Side

139 Stender F C & Co spile drivers
Larkin Peter laborer h
Kane Michael laborer h
Sanford Edwin M spile driver h
141 Toohey Patrick laborer
Killilea James T molder
Toohey Francis T advertiser
195 Providence Engine Turning Co

Eddy St crosses

205 Netcher John E toolmaker
207 Foss William A wire maker
Pyle William F machinist
209 Paradis Charles painter
211 Holmquist Otto W watchmaker
Holmquist Axel b
213 D'Arcy Thomas H designer
Martin Rosa b
215 Simmons Thomas R carpenter
Paine Emeline F widow b
217 Kelley Joseph A buyer
219 Maines John B blacksmith
Prior John F police
221 Cohen Joseph cobbler
Russell Thomas mgr
223 Trainor Daniel at B & S
223 *Alphonso St begins*
231 Simcox Sarah N Miss
Belleville Oscar night watchman
235 Conley John C refiner
237 Rapaport Samuel salesman
241 Osler Lemuel J hay and grain
Osler Harold C b
Osler Emma Grace b
245 Eddy Frank P mfg jeweler
Gallagher James F jeweler
247 Ross William painter
Gagnon John B auto repairer
Ross William R boiler maker's helper
Eddy Frances L widow
251 Carlson Oscar A painter
Adler Walter W clerk
259 Pollock William jeweler
Leaver Harold supt
Whitney Clarence R weigher
261 Littleton Thomas H teamster
Parent Lucy A Mrs
265 Replogle Tillie S Mrs
Replogle Sabina L bookkeeper
267 Revens John
271 Revens Garrett E baker
273 Feeney Peter J blacksmith
275 Norberg Oscar baker
277 Garrett James G police
Benson August machinist
Benson Paul chauffeur b
Benson Harold chauffeur b
279 Asten Charles F, B & S
Burke John J oiler
Naismith John Mrs
Naismith Hazel steno
Naismith Olive clerk

Left Side

116 People's Storage Warehouse Co
136 Smith E E Co builders' finish
136 *Poe St begins*
146 Broadmiller Benjamin jeweler
148 Strong James teamster
Littler John C teamster
154 Farrell Bridget
O'Gara Edward laborer
164 Budlong George operator
166 Homan Alice widow
174 Blair John wheelwright
Wilburt Robert R letter carrier
178 Reynolds Patrick P laborer
180 Edling Charles J machinist
182 Greenstien Frank
184 Hughes Thomas J driver
Morin Felix jeweler
192 Jinquist Eric jeweler
Foley William clerk
194 Gray Patrick laborer
196 O'Gara Ann widow
O'Gara John F jeweler b
Perrin Napoleon wiredrawer
198 Reddington Patrick
200 Willoughby James F jr foreman
202 Barclay Daniel W police
206 Curley John D foreman
Foster Samuel foreman
Foster Morris laborer
206r McKenna John bricklayer
206 *Eddy St crosses*
220 McNiff Miles laborer
McNiff Michael J laborer
222 Haire Margaret widow
opp 228 *Alphonse St begins*
224 Guy Walter S engineer
228 Coffey Malinda E housekeeper
Snead John W longshoreman
White James driver
230 Elderkin Marcus O sta engineer
Busher Joseph laborer
236 Herrick Martha M widow
Herrick George F teacher b
Marshall Manuel C carpenter b
Hoxsie Rouse F grocer
244 Lyons James R electrician
252 Flynn James A police
Flynn Bessie C housekeeper
Flynn William S lawyer b
Flynn Frederick J lawyer b
Flynn John A lawyer b

Rhodes—*Continued*
Flynn Edmund W lawyer b
Flynn Helen C stenographer b
258 Nelson Helen widow
Nelson John jeweler
Haxton John farmer
Haxton John jr machinist
Haxton William jeweler
264 Bowen Peter F dep collector internal revenue
Bowen Vincent E chauffeur
266 Keilly Matthias J real estate
270 Fisher Alonzo P driver
Holmquist Lars machinist
Lundquist Ida A widow
Lundquist Ellen E clerk
274 Manchester Harvey M auto rpr
Brierley Eddie S clerk

RICE from 38 A to 302 Pearl Ward 7

Right Side
9 Miller Frank teamster
11 Coney Henry waiter
George Orrie T Mrs
15 White Ida M widow
Fitzgerald James cook
17 Gatto Benjamin laborer
25 Tanner Otis piano mover
Graham Bert cook
27 Lampkin Joseph L laborer
39 Payton & Kelley Co mfg jewelers

RICHARDSON from 1033 Eddy to 590 590 Prairie av Ward 6

Right Side
5 Bochner Benjamin carpenter
9 Vale Robert H jeweler
11 Bruning Herman
13 Vacant

Rugby St crosses

39 Norton William H silversmith
Willard James S conductor
41 Durfee John carpenter
Grimshaw Sydney draftsman
41r Winchester Gorman G
Sutherland William A real estate b
43 Lawson Edward rigger
Whitaker Mary A widow
Foley John J jeweler b
45 Hall William jeweler
Hyland Michael laborer

Edwin St ends

47 Forbes Leon machinist
Golden Daniel B machinist
51 Collier Edward E carpenter
Collins Hattie widow

Ocean St crosses

Left Side
2 George Edward E machinist
4 Landy John undertaker

Rugby St crosses

44 Pryor Patrick
54 McLoughlin Henry W machinist

Ocean St crosses

88 Mulvey Patrick F driver
Mulvey James polisher b
90 McGarrahan John fireman
92 Kearns Mary A widow
Kearns Morris T machinist
Kennedy Samuel J jeweler b
Kennedy Samuel molder
Kennedy James L laborer b
94 Vacant
96 Babcock Fred E machinist
Babcock Frank H helper b
Babcock William L machinist b

RICHLAND from Fairfield av to Edgemere av Ward 8

Right Side
21 Cronin John F janitor
Cronin Catherine M teacher
Cronin Lila cashier
Cronin Isabella teacher

RICHMOND from 230 Weybosset to 445 Eddy Wards 4, 5

Right Side
17 Potter & Shore jewelers' findings
Calder Printing Co
19 Shoe-Fix Co repairers
21 Kessler Simon tailor

Read St begins

31 Kirshenbaum Jacob clothing
35 Fiertel Israel tailor
37 Bordieri Giuseppe barber
43 Blackstone Restaurant
45 **SNOW & FARNHAM CO** printers
—See page 1023
Nicols Mfg Co celluloid goods
Eastern Waist Co shirt waists
Coombs H M book binder
Block Monroe & Co mfg jewelers
The Ivoryloid Co Inc celluloid and metal goods
Goodwin & Gregory piercers
S-W Electro Plating Co
Nitro-Tungsten Lamp Co
Excell Mfg Co mfg jewelers
47 Electric Maintenance & Equipment Co
49 American Hand Laundry

Pine St crosses

53 Misfit Clothing Store
67 Carey Frank soft drinks
69 Richmond Restaurant & Lunch
75 Universal Tool Co
Franklin Jewelry Co
Silveri Paul Co jewelry mfrs
81 Rougas Bros lunch room
85 Carvery Bridget J Miss

Friendship St crosses

91 Gargar George variety
93 Newport Fish Co
Thurston Attleboro & Providence Express
101 Cut Price Clothing Store
105 R & K Shoe Store
107 LaFauci Bernard confectionery
109 Badessa Sam barber
111 Badessa Sam barber
113 Viseo Frank shoe repairer
117 Haswell Roland lunch
119 Mardigian E dry goods

Clifford St crosses

129 Vacant
139 Bornstein James shoe repairer
141 Komes Stephen jeweler
143 Vacant
145 Reynolds John J chef
153 Providence Animal Rescue League
Walley George mgr
155 DeMoris Leon
169 Johnson Oliver & Co Inc factory
179 Vacant
181 Applebaum Max
183 Deignan Bros grocers
187 Keegan Rosanna widow
Miller William b
193 Montreal House lodging
195 Weiner Sam shoemaker
201 Georgove H & T grocers

Ship St crosses

215 Moran Patrick soda etc
219 Badessa Pietro barber
221 Gospel Mission
223 Vacant
229 Paquette Safe Co safe mfrs

Ashcroft St begins

233 Vacant
243 Dailey Benjamin W sexton
Winfield John laborer
245 Allen Harry jeweler
O'Connor Mary widow
249 Vacant
253 Surabian Karajian D grocer

Tallman St crosses

261 Vacant
263 Vacant
267 Vacant
269 Vacant
271 Vacant
273 Laurier Joseph boilermaker
McMullen John teamster
275 Jeranian Sahar shoemaker
279 Guckian Thomas soda etc
283 Tatarian Charles soda etc
285 Tatarian Charles variety
O'Brien Margaret A widow
287 Quinn Ellen widow
287rHunter William jeweler
295 Bowen William F grocer

Elm St crosses

297 Deming Frank O painter
Samcomb Richard jeweler
307 Scott Edwin & Co plumbers
307rLeddy James laborer
309 Amblesso Antonio barber
313 Gavin Theresa Mrs roominghouse
317 Holden Fairfield rubber worker
325 Tartarian Frank K variety
325rReynolds James H driver
Reynolds Patrick F driver
Vincent Frank teamster
329 Warner Edward F clerk
Moore John blacksmith
over 330 Moore John ironworker
333 Rossi Joseph soda etc

South St crosses

349 Peterson Adelaide widow
355 Lamothe Ernest fireman
357 Vaccaro Domenic
Mello Digo weaver
357r Jones Mary widow
365 Leamy David J teamster
369 Vacant
371 Pease & Curren refiners
375 Leach Peter
389 Mahon Joseph
Mellen Thomas iron worker

Point St crosses

403 Pease & Curen refiners
415 Stamatakos George novelties
Silverman Mfg Co mfg jewelers
Cordin Bros Inc hosiery mfrs
425 Nyman John & Co machinists
G & B Mfg Co jewelry mfrs
Parnews & Beeber jewelry mfrs
433 Gilmore Textile Co elastic braids
Roman Pearl Works
441 Goff James C Co garage
443 Swift-McNutt Co of R I building wrecking
445 McKenna Joseph B horseshoer
455 Silverman Louis shoemaker

Left Side

20 Simonds John J barber
24 Norton's Garage auto mobiles
26 Shemick Samuel cigars etc
30 Vacant
32 Casino Pool Parlor
34 Littleton's Express
36 Tsagarakis Michael variety
38 Voccola Joe bootblack
42 New Casino Bowling Parlor
Army & Navy Sales Co
48 Gaucher Calix barber
52 Limer Fred clothing

Pine St crosses

54 Hawkshurst O B & Son lighting fixtures
70 Shanley John J plumber
72 Inglis Electric Co
74 Cox John F Co The steamfitters
76 Stanley C F shoe repairer
80 Matteson A B plumber
82 Infantolino Tony barber
84 Vardner Delia Mrs
86 Krasnow David confectionery

Friendship St crosses

100 Foster T W & Bros Co mfg jwlrs
Quayle Thomas & Co mfg jwlrs
102 Brown & Dean Co refiners
118 Ostby & Barton Co mfg jewelers

Clifford St crosses

128 Peck B W & Son painters
134 Guenet & Hynes electricians
136 Geer George M plumber
142 Engine 7
158 Vacant
164 Vacant
166 Vacant
170 Vacant
174 Vacant
178 Vacant
180 Sullivan Grace widow
Doyle Frank
186 Jones S plumber
188 Vacant
190 Vacant

Richmond—*Continued*

196 Stott Thomas foreman
Stott Charles Henry
Hay Thomas trucker

Ship St crosses

216 McKiernan John F grocer
222 Hopkins Will am S junk
Matthews Samuel laborer
226 Vacant
230 Vacant
236 Vacant
242 Jackson Chester L laborer
246 Feeley Joseph laborer
Williams Thomas H E laborer
Powers Thomas laborer
250 Silva Joseph P bottler
252 Silva Manuel laborer
Silva Gregory laborer
Valentine Cynthia laundress
Smith Joseph laborer
256 Providence Chair Caning Co

Tallman St crosses

260 Demers Agnes F widow
Hamrock Martin laborer
270 Hunter Grace E Miss
278 Bernard Mary widow
280 Koritz Manufacturing Co jewelers' display pads and trays
286 O'Connell Edward J tel installer
294 Hunold Walter sterling silver novelties and jewelry

Elm St crosses

316 Bailey Daniel W stable
Karkos Michael machinist
322 Roberts Alanson S stable
Roberts Frank A express
332 Tordoff Joseph blacksmith
Devine Catherine widow
Cole Thomas laborer
342 Gallogly John J soda etc
356 Crofton Edward E jeweler
Curran Lucy E widow
360 Doyle Frank L deck hand
Andrade Carl weaver
370 Strauss Co cornicemakers
376 MacDuff Robert A carpenter and builder
384 Silipigini Santo grocer h

Point St crosses

RIDGE from 486 Atwells av to 213 Grove Ward 9

Right Side:

opp 8 *Croom St begins*

25 Colicci Francesco rubber worker
Colicci Giovanne foreman
Colicci Anthony chauffeur
Colicci Giuseppe laborer
27 Correra Gaspero macaroni mfrs
29 Murray Margherite widow
Greco Giuseppe laborer
31 Boiano Frank, B & S
33 Fera Angelo barber
D'Amico Vincenzo expressman
Fera Giacchino laborer
Ciolfi Bernardo laborer
35 Fera Angelo barber

35 *Bradish Ct begins*

39 Mezclella Michele laborer
Pieranunzio Vincenzo laborer
Damiano Giuseppe ins agent
43 Girasole Giulio carpenter
Spaziano Domenico fileworker
Signora Samuele laborer
Pisaniello Saverio laborer
Paglia Luigi laborer
Procaccini Antonio laborer

Swiss St ends

47 StAdelbert Pol R C Church
67 Sivitala Peter Rev
71 Errico Luigi tailor
73 Chiaro Maria widow
Pucci Gino cashier
Maini Frank painter
75 Pescosolido Ettore filecutter
Capraro Carmine laborer
77 LaNinfa Nicola baker
79 Correra Antonio macaroni maker
DiPinto Bittorio, B & S
Morra Antonio laborer
Morra Luigi laborer
Morra Michele laborer
Pezza Francesco laborer
81 Maccarone Pasquale grocer
Saracino Luigi laborer
Marzilli Luigi laborer
Folco Antonio laborer
81 Silvestri Giovanne laborer
DiMarzo Pardo laborer
Folco Salvatore laborer
91 DeAngeli Giuseppe prop
DeAngelis Antonio janitor
DelSesto Salvatore laborer
DelSesto Pietro conductor
93 Hygeia Beverage Co
95 Spaziano Pasquale laborer
Spaziano Giacomo laborer
Spaziano Domenico laborer
97 Lisi Tomasso operative
99 Fiata Giuseppe laborer
Valvo Giovanne tailor
Izzi Luigi laborer
101 Santoro Gennaro laborer
103 Marsella Antonio laborer
105 Impagliazzo Gaetano laborer
Spirito Verginia widow
107 Mondella Vincenzo teamster
Renzi Auriello laborer
109 Mondella Angelo teamster
111 Forti Domenico operative
Colella Carmine laborer
Zevoli Antonio laborer
113 Catalano Saverio laborer
115 Lancia Giovanne B laborer
Ballandese Maria L widow
Ballandese Costango agent
Ballandese Armando musician
117 Pellico Silvio laborer
119 Baccaro Tomaso laborer
Colalucca Dante chauffeur
121 Colafrancesco Rocco laborer
123 Vietri Bartolomeo plasterer
Spirito Andrea laborer
Mancini Anthony toolmaker
127 Policelli Paoli jeweler
Mastro Raffaele operative
129 D'Ambra Carmine laborer

131 Michelette Nicola laborer
DiFante Pietro janitor
DiFante Paoli laborer
133 Scorpio John B molder
135 Mangione Savino laborer
Mercurio Christie pedler
Simonelli Bernardo operative
Mancuso Michele tailor
Grassi Gianbattista laborer
137 Sobetta Angelina widow
Fraioli Maria widow
149 DiNardi Giovanni laborer
Nara Paoli laborer
149 Pizzi Giuseppe teamster
Pizzi Thomas chauffeur
151 Buono Vincenzo watchmaker

Tobey St begins

153 Abrussese Giuseppe barber
Mancini Henry clerk
155 Edwards Kleber A station master

Left Side

8 Ferrara Peter druggist
Trotta Giovanne laborer
DeMarco Pia widow
DeMarco Alfred laborer
Kelly Sarah and Ida
12 Monahan Patrick laborer
14 Lyons Maria Mrs
Jenkson Margaret widow

14 *Tiber St ends*

20 DiOrio Andrea operative
Mollicone Giuseppe laborer
Ruggiero Carlo laborer
Comello Salvatore driver
22 DiMeo Lorenzo laborer
Santopadre Roberto cook
Vestri Catarina widow
22 Faella Raffaelo laborer
Guatrini Vincenzo laborer
D'Ambrasco Ciro laborer
Vestri Giovanne jeweler
24 Giorgi Angelo laborer
Cardillo Francesco laborer
Attanazio Letizia widow
Grande Alfonso laborer
26 Antonelli Giacomo laborer
Calcagnio Liugi laborer
Marzilli Angelo laborer
26½ Morelli Matteo laborer
DeNucci Tomasso laborer
Faella Giovanni laborer
30 Vacant
32 Pandozzi Lorenzo laborer
Pacienzi Agostino laborer
46 Morrocco Francesco garage
Calitri Raffaele laborer
Renzi Domenico laborer

46 *Swiss St ends*

52 Caito Francesco pedler
Caito Battista pedler
54 Fico Luigi laborer
62 Perrotti Augusto laborer
DiFolco Filippo filecutter
Mercurio Antonio grocer
DiFolco Saverio laborer
64 Ardito Emilio laborer
Mignanelle Pasquale baker
Cipolose Carmine laborer
66 Mercurio Antonio grocer
68 Marcello Michele laborer
Laurenza Pietro laborer
70 Marzillo Sozio laborer
Spinella Angelo widow
Mertori Pasquale, R R laborer
Puticelli A tailor
80 DelVecchio Pasquale grocer

80 *Gesler St ends*

94 Mingnione Severino jeweler
Gazzero Ernesto molder
Correnti Pasquale teamster
Fiola Gaetano laborer
Marzilli Bernardo laborer
104 Morgera Ciro laborer
DeCristofaro Domenico barber
Ardillo Francesco laborer
Famiano Carmine laborer
D'Andrea Costantino laborer
DiStefano Leopoldi tinsmith
106 Gigli James grocer

Tell St ends

000 cor Ridge and Tell, Play Ground
146 Vacant

Penn St ends

RILL from 350 Valley to Allston Wd 10

Right Side

19 Mernick Joseph file worker
Mernick James H machinist b
Murphy James
37 Charedi Luigi

Aurora St begins

45 D'Alezzandro Vincenzo carpenter
75 Polumbo Michael rubberworker

Left Side

2 Kiar Hans baker
Southwell Harold, U S N
4 Vacant
6 Deery Peter soft drinks
8 Simon Tony
10 Coffee Patrick laborer
Carlos James, B & S
Glanville William laborer

Boyd St begins

14 Toben Richard
14 Gill Harold wood worker
16 Smith Dominick laborer
34 Martino Paul
36 Lane Timothy laborer
60 Vacant
74 Taylor George H
76 Storti Michele barber
78 Vacant

RING from 143 Knight to 18 Tobey
Ward 9

Right Side

00 Ring St Primary School
23 Iacono Vincenzo expressman
25 Giorgino Paoli cobbler
Andreano Frank chef
Comunale Carlo weaver
27 Andreano Luigi mechanic
31 Maccarone Francesco jeweler
Prattico Vincenzo machinist
D'Antuona Giuseppe weaver

Courtland St crosses

37 Caserta Arcangelo carpenter

Ring—*Continued*

39 Paparelli Michele stonesetter
Paparelli Lione stonesetter
DeFusco Vergilio jeweler
41 Ciribota Giuseppe cobbler
43 Vorio Domenico laborer
Desiderato Vincenzo laborer
47 Colucci Lorenzo tailor
Lepore Giuseppe mechanic
49 Gorton Henry E janitor
53 Ripa Antonio tailor
Lazzeri Giovanne laborer
Ripa Vincenzo cobbler
Marangioli Frank laborer
57 Torti Benedetto jeweler
59 Raimond Antonetta Mrs
Caldarone Guglielmo meatcutter
Torti Bernardo jeweler
61 Rocchio Domenico laborer
67 Giardino Matteo pedler
Ciaccio Giuseppe pedler

00 *Almy St crosses*

79 Iasimone Raffaele laborer
Secondino Vito laborer
Caito Antonio pedler
Petinicchio Gabriele stonecutter
Masco Raffaele laborer
Iacono Antonio laborer
Iacono Giovanni laborer
Napolitano Domenico barber
Calabro Tomaso contractor
Calabro Gaetano laborer
87 Santagino John A steno
Santagino Andrea
D'Abbraccio Andrea tailor
91 Giunt Antonio barber
Di'Iario Domenico clerk
Chiavatta Giuseppe laborer
99 Merola Antonio laborer
Vernette Andrea weaver
Lisi Bernardo rubberworker
Damiano Angelo cobbler
101 Curtis Ernesto jeweler
103 Fillipone Pasquale foreman
Boagine Pasquale bookkeeper
107 Pompeio Antonio laborer
Prata Pasquale, R R freight
Cardeullo Andrea cobbler
Antonucci Vincenzo laborer
111 D'Agnillo Cosimo paperhanger
113 Andreoli Alberto laborer
Messori Domenico laborer
115 Leonelli Filomeno barber
DelDeo Silvestro shipper
Loparchio Vincenzo laborer
119 Dellaporta Angelo shoemaker
Ursillo Antonio asst foreman
Folcarelli Bernardo laborer
Pescopello Lorenzo laborer
Spirito Domenico bricklayer
Massarone Alex laborer
Luongo Giuseppe rubberworker
121 McSherry Rose widow

Left Side

2 Ricci Giuseppe machinist
Ricci Ugo machinist
Ricci Luigi machinist
Ricci Giovanni jeweler
Altieri Ambrozio laborer
Migniacca Antonio druggist
12 Cianci Giuseppe contractor
Cianci Antonio architect
Cianci Lottie stenographer
Tessitore Alfredo jeweler
Tessitore Vincenzo chemist
Tessitore Virgilio jeweler
Alfieri Luigi barber
14 Ferrucci Michele jeweler
Franzese Domenico tailor
Franzese Vincenza widow
Costantini Attilio jeweler
Colarusso Peter jeweler
DiPippo Michele barber
Tamburrini Antonio jeweler
14r Venditelli Vincenzo tailor
20 Mercurio Giuseppe pedler
Errico Fortunato tailor
Fera Paolo shoemaker
Bova Antonio widow
Mercurio John pedler
Garzano Paoli laborer
22 Bova Frank clerk
Petrucci Luigi collector
Francazio Domenico laborer
26 McDonough James J

26 *Courtland St crosses*

36 Tarraburelli Luigi laborer
Tucci Antonio cabinetmaker
Andreozzi Serafino machinist
Dolce Antonio cook
Pitocci Francesco laborer
Colaburelli Domenico weaver
38 Cilli Nicola laborer
Carvese Vincenzo polisher
40 Gelardi Donato G pedler
Tafura Orazio real estate
Tafura C, Italian lawyer
42 Russo Eugene musician
Russo Alessandro clerk
46 Corso Angelina widow
50 Pucione Pietro, R R laborer
Raciette Eugene stonesetter
52 DeCrestofaro Paffaelo jeweler
54 Coletti Giovanni tailor
Salvaznio Raffaelo
56 DelDeo Silvestri tinsmith
D'Agnienica Paoli student
58 D'Abbate Antonio jeweler
60 Nardi Giovanne B carpenter
Arduvino Francesco laborer
Carnevale Giuseppe jeweler
64 Marsella Joseph jeweler
66 Carde te Mario barber
Liberato Pietro jeweler
Pegoraro Pietro cobbler

66 *Almy St crosses*

88 Phillips Charles chef
90 Ferrucci Giovanne jeweler
Dolce Joseph barber
Dolce Angelo laborer
Iaccobinni Antonio
90r Diano Luigi laborer
Troianni Domenico baker
DelToro Domenico candymaker
96 DiPippo Antonio laborer
Manco Carlo laborer
Barletta Joseph laborer
100 DiStefano Carmine concreter
102 Vacant

108 Savasta Stelario baker
Barbaro Fillipo barber
Savasta Antonio laborer
Buonagiorno Giuseppe painter
112 Boardman Samuel W salesman
Good James J foreman
114 Burke Samuel J pool
116 Walsh Margherite widow
Walsh William clerk
118 Santoro Ernesto tailor
Ruschietta Luciano laborer
120 Casale Giovanne jeweler

RINGGOLD from 119 Carpenter to opp 17 Kenyon Ward 9

Right Side

1 Sanford A Lester
3 Doughty Benjamin W engraver
Doughty Ethel C tel supervisor
7 Shippee Joseph truckman
9 Kelley Richard A machinist
Demara Semar machinist
Demara George W jeweler
Demara William machinist
15 Smith Henry W advertising agt

Broadway crosses

23 Harmon John C retired
25 Kelley John F ins agent
27 Renzulli Luigi tailor
Ferrara Arturo jeweler
29 Corriore Bartolomeo machinist
31 Tavarozzi Michele laborer
33 Pietrantonio Giuseppe tailor
Pietrantonio Emilio tailor

Left Side

2 Santaniello Aniello laborer
Blanche Charles, B & S
Bugo Pasquale laborer
4 Naylor Amos A trainman
Duval Joseph A Mrs
4½ Salter Emma widow
Salter George sale man
Pierce Ruth widow
6 Pallante Michele barber
Shepard Joseph clerk
8 Monroe Walter caretaker
10 Rooney William J garage

Broadway crosses

22 Mansfield Maudie L widow
24 Johnson Grace Mrs
Joh son da A
26 Ward William A painter
Rowbotham Everett J laundryman
Rowbotham Hannah widow
28 Garrin Joseph J millwright
30 Kohnen Emile W jeweler
Hart Joseph laborer
32 Wilkinson Dora confectionery
LaSalle Salter laborer

RIVER AVENUE from 426 Valley to 560 Douglas av Wards 3, 10

Right Side

1 Brown Thomas L photographer
3 Bulpitt Daniel laborer

Prescott St crosses

55 Mulvey Alexander F at B & S
57 Dimsey Joseph marine engineer
Egan Bridget widow
Egan John J drug clerk b
65 Malcolm George
67 O'Rourke James laborer
Forkin Patrick rubber worker
69 McEvilly John W auto repairer

Allston St crosses

73 Knowles Wm asst foreman
77 Malstrom Andrew at B & S
81 Rondina Charles jr ice cream mfr
Downey Mary widow
83 Rondina Charles ice cream
85 Rondina Charles ice cream
Vanni Annibale driver
91 Sonian Robert H grocery

Regent Av crosses

101 Cavanaugh Elizabeth widow
Higginbottom Herbert J shipper
105 Ewart Catherine widow
Ewart Amos B clerk b
107 Monohan Frank J at B & S
Young William foreman
109 Ladley George H mason
111 Farrell Joanna F Miss
Stearns Louis machinist
113 Doyle Patrick T oiler

Harvest St crosses

117 Frederick Augusta P stenographer
Lucy Augusta widow
119 Frederick Oscar second hand
123 Ryan Peter J soft drinks
Hanley Bridget widow
125 Killion Edward J laborer
127 Welch Margaret A Miss bookkeeper
129 Goodman William A, B & S
Huntley Louis filemaker
131 Carleton George W
135 McGlynn Henry L blacksmith
Shehan Edmund L machinist

Berkeley St crosses

139 Draper Leonard S machinist
McCarthy John laborer
Meehan Catherine widow
143 Reilly George H G clerk
Reilly Frank B driver b
Reilly Vincent B at B & S b
Duckworth John laborer
145 Blessing William
147 Shea James E molder
Shea M Catherine Mrs dressmaker
Littlewood Elizabeth widow
159 River Av Primary School
161 Gomersall George, B & S
163 Maloney Mary A widow
165 Latham Walter, B & S
167 Fanning Dennis F steel hardener

Chalkstone Av crosses

Pleasant Valley Parkway crosses

Whitford Av crosses

447 *Smith St crosses*

485 Hogan Katharine A teacher
493 Adams Clarence W mfr
Forsyth Lulu M teacher b
495 Keenan John P compositor

River Av—*Continued*

501 Lynch James H contractor
545 Kelly Robert J salesman
547 Woodworth Robert A reporter

Eaton St crosses

Sandringham Av begins

Bradley St crosses

Admiral St crosses

809 Imbruglio Rosario stonecutter

Augusta St ends

Sunnyside St crosses

889 Bristow Herbert H window dresser
Leu John F bookkeeper
891 Conway James M overseer

Left Side

Aurora St crosses

26 Moran Hugh soft drinks

Prescott St crosses

52 Fournier Armand L machinist
56 Keith Christopher H foreman
58 Schoeler Edward H fireman

Allston St crosses

Regent St crosses

102 Larkin Thomas car repairer
Downes James fireman
106 Gushee Charles T teamster
Robbins William
114 Greene Albert, B & S
Ogden Mary A widow
Ogden Frederick W machinist b

Harvest St crosses

124 Whitely Elizabeth widow
Whitely Frank R sta engineer b
Whitely Harry iceman b
130 Norton J Lawrence clerk
Norton Lillian
132 Jones Edward machinist

Berkeley St crosses

144 Mulvey Maria widow
Tebeau Peter J tiremaker b
Martin Eatrick R machinist
Hackett John, B & S
146 Devine Rosina Mrs grocer
148 Howard Wm H machine insp
Healey James jeweler
150 Lloyd George sta engineer
152 Pilkington John J, B & S
Cooney Peter J machinist
154 Lenffers Mitchell J foreman
156 McPhillips James patternmaker
Ashworth Ellen widow
158 Dwyer Timothy J guard
Westberg Victor, B & S
160 Vincent John B sheetmetalworker
162 Hewins Samuel molder
Kennedy William
164 Martin Roland
166 Devine Rosina Mrs procer
Carey William steamfitter
168 Carmody William F baggageman
McNulty Charles F clerk

Chalkstone Av crosses

186 McKenna John, B & S
Ferguson Andrew machinist
190 Grady William H foreman
194 Robbins Frank photographer
194r Robbins Frank photographer
198 Schiffman Victor rubberworker
Bourguignon Wendell laundryman
200 Worsnop Harry postal clerk
202 O'Reilly Mary widow
Murray Stephen J, P O clerk b
204 Dartt Arthur E inspector
Campbell Frank P machinist
206 Christie William carpenter
208 Hanley James P civil engineer
210 Ingham Samuel B machinist
Martin William F tinsmith
212 O'Malley Margaret V widow
O'Malley Charles D rubberworker
214 Plunkett Edward C file worker
216 Brown Mary widow
Brown Martin V B machinist b
Brown Leon R machinist
Heaphey Michael coremaker
218 Platt James inspector
McNerney Joseph baker
220 Evans John
222 Phillips Mary widow
224 Evans George
Doran John molder
238 Malcolm Alexander machinist
240 Cavanaugh John piper
Lyons Patrick file cutter
260 Potter George, B & S
264 Hodgkinson Fred
268 Nellis Charles A machinist
270 Wood George N pressman
Corcoran Samuel

Pleasant Valley Parkway crosses

416 Rowan James laborer
Finnegan James J laborer
Finnegan Joseph J laborer b

Whitford Av crosses

Smith St crosses

494 Coron Henry W auto tires
Coron Frederick b
496 McElroy James H police
500 Fitzpatrick Annie widow
Fitzpatrick Mary L phone opr
Fitzpatrick Alice S hairdresser
Fitzpatrick Joseph F clerk

Eaton St crosses

560 Smith Joseph steeplejack
590 Zanni Vicenzo laborer
Conca Christy laborer
Box Luigi laborer
622 Walker Thomas W insurance
Walker Helen M teacher b
Walker Donald M real estate
642 Vickers John laborer
Vickers Arthur operative

Admiral St crosses

782 Gaskell Mary widow
786 Izzi Pasquale harnessmaker
Hartle Arthur carpenter
792 Gartner Henry painter
Ullrich Elizabeth Mrs b
798 Staziano Giovanne laborer
808 Vacant
818 *Augusta St begins*
862 Moss John E carpenter
864 Bradley William machinist
866 Reid George printer

868 Moss Joseph contractor
Smith James weaver

Hymer St begins

880 Gildea Michael calenderer
Gildea Elizabeth M bookkeeper b
Gildea Ruth A bookkeeper b
Gildea Wm A plumber b
Curtin John J plumber

Sunnyside St crosses

886 O'Neil John F overseer

RIVERDALE from 564 Manton av Ward 8

Right Side

7 Costello James F foreman janitor
Thurber Earl chauffeur
9 Boyce Herbert guard
Stockley Harry bookbinder

Stockwell St begins

27 Lazzareschi Gennaro laborer
29 Lazzareschi Luigi laborer
Lazzareschi Martin laborer
35 Wilson Saunders P printer
37 Murphy Anna T widow
Remington Clarence toolmaker
45 Pearce Howard engraver
49 Hibberd Arthur painter
Connor Charles baker

Left Side

32 McCoy William real estate agent
34 Kenney Frank
Lister Maria widow
48 Rushworth Roland W machinist
50 Anderton John J machinist
Smith Thomas C loomfixer
52 Conlon Joseph T manager
52½ Moorhouse Thomas, B & S
54 O'Donnell John O postal clerk

ROANOKE from 248 Academy av to Mount Pleasant av Ward 10

Right Side

15 Houlihan Mary widow
19 Sullivan Wm E capt P F D
Sullivan Wm E jr, P F D
Sullivan Charles M b
21 Busch Isabelle M dressmaker
25 Todd Matthew machinist
Todd Edith M music teacher b
27 Gormley Bridget widow
Hobbs Joseph M Rev
Taylor William pedler
31 Finneran Patrick J
Curran Alphonsus P chief clerk
Byrne Luke B jeweler
37 Malley Frank J janitor
41 McLellan Alex K supt
McLellan Harold A clerk b
43 Hunt Edward police
47 Borland Annie widow
53 Shanley John J plumber
Devine Catherine widow

Thorne St ends

67 O'Halloran Catherine T widow
O'Halloran Alice E teacher
O'Halloran Frank T salesman b
77 Hodgson Mary A widow
Bourne Orville E jeweler

Carleton St crosses

95 West Margaret M widow
West Albert B lawyer b
West George J student b
West Helen J teacher b

Claremont Av ends

Left Side

4 Niebels Albert J
18 Martini Lorenzo baker
26 Gilmore John T butcher
Gilmore Nellie clerk
Coffey Thomas F rubber worker b

Pemberton St begins

38 Brollini Vincenzo tinsmith
44 Murray Richard J janitor
48 Chase Walter B at B & S
58 Moore William M gen sec
60 Gross James L machinist
Reed Ada widow
Reed Raymond bookkeeper
78 Boland Francis P inventor
Boland Madonna F

Carleton St crosses

82 Hammerel Mabel A widow

MtPleasant Av crosses

172 McPhillip William jeweler
174 Marrocco Salvatore jeweler

ROBIN from Prescott to 18 Berkeley Ward 10

Left Side

27 Parkhurst Henry H
Perry Joseph B machinist
31 Langton John F, B & S
Sweeney William
35 Green Thomas clerk
Cottam Fred J molder

Regent Av crosses

57 Davey John F brewer
Shallow Matthew laborer
Schultz Henry M bridgebuilder
61 Hart John fireman
63 Fenley Thomas watchman
65 McDonough Margaret M grocer
65½ McDonough Margaret M grocer
67 Trainor James
69 Skeffington Peter J brewer
71 McVinney Thomas molder
McKenna John machinist
73 Roddy James A machinist
75 Burns Walter expressman
Mullaney Thomas engineer
77 Dyson James jeweler
79 Erickson Frank foreman
Carlson Henry, B & S
18 Mattimoe Patrick J laborer
20 Callahan Thomas W machinist

Allston St crosses

32 Horsfall Arthur machinist
Brennan Peter J breweryworker
36 McDevitt Daniel B rubberworker
Davey Thomas machinist

Regent Av crosses

52 Hamilton Robert A file cutter
54 Waters Patrick, B & S
Barr Thomas baker
56 Mawson Robert mech engineer

Robin—*Continued*

58 Thornton Hannah widow
Needham Thomas H toolmaker
60 Hill Richard G machinist
Wallace Robert C driver
62 Hanley John J clerk

Harvest St ends

70 Lenahan John J molder
McCaffrey Frark machinist
72 Miller James chauffeur
74 Fallows Charles H machinist
76 Skeffington James F undertaker
Law Fred
78 Rutter John W, B & S
80 Fuyat Henry J patternmaker
McMillan Ernest machinist
82 Trusdale Edith widow
84 Frackleton George, B & S
Moloney Charles machinist
86 Stewart David B salesman

ROBINSON from 59 Gay to west of Prairie av Ward 5

Right Side

7 Berman Philip painter
9 Spivick Morris
11 Cohen Benjamin
13 Schwartz Julius pedler
Bloom Nathan machinist
15 Izenstein Izze
17 Kelman Louis blacksmith
Logovitz Joseph blacksmith
19 Lafreniere P Raymond machinist
Bailey Fergus laborer
21 Mendelsohn Benjamin laborer
Margulas Morris jeweler
Siegel Jacob laundry
23 Exeter David helper
Millman Samuel machinist
25 Horowitz Max furniture
Williams William M teamer
27 Kotlin Samuel shoemaker
Frank Peter shoe repairer
27½ Wallace Edward R stone repairer
29 Snow Max furrier
31 Vacant
33 Orchman Isaac pedler
Cohen Lena widow
35 Sack Frank junk
Katz Sadie widow
37 Harrison Sarah widow
Harrison Abraham printer
Harrison Theodore
37½ Theodore Frederick machinist
Perry Harold presshand
39 Gardiner William E upholsterer
Goldis Samuel upholsterer
39½ Schaffer Samuel milk
41 Vacant
43 Quirk Roger ironworker
Duffy James mach opr
49 Powers Ellen widow
McLean Daniel toolmaker
51 Jewish Synagogue
55 Heloquin Alphonso laborer
57 Morancy Fred
Waters George laborer
59 Whalen Thomas T laborer
Olsen Anna widow
61 Walker William machinist
Muehlburg Frank
65 Ratcliffe Alfred
Dooley Mary A Miss
67 Cohn Simon jeweler
Bone Abraham tailor
73 Kimbel Samuel at gas works

Grady Lane ends

75 Adler Frederick jeweler
77 Salk Samuel tinsmith
Berkowitz Harry I enameller
79 Millman Bella remnants
Rakatansky Benjamin tinsmith
79½ Jacobs Pauline widow
Jacobs David pedler
Horstmann George student
81 Rakatansky Edel
81½ Millman Joseph I
85 Dennin Peter J machinist
Dennin Anna widow
Dennin Ellen

Prairie Av crosses

105 McKenna Catharine and Susan Misses
Rush William clerk
113 McLaughlin John B jeweler
Collins Mary Mrs
113r King Jesse F
Johnston Knute bicycle repairer
115 Bateson Grace L widow
Charlonne Oliver jeweler
119 Schwartz Samuel
Hersch Adolf
Tillinger Julius carpenter
Green Herbert
123 Orr Florence housekeeper
129 Dailey Ann widow
Maney John machinist
Gilmartin Thomas truckman
Keaveny James laborer
131 Flynn Margaret widow
Spitz Jacob polisher

Left Side

2 Abramwitz Jacob grocer
4 Abramwitz Jacob grocer
Lager Augustine F master mariner
6 Trinkel Lewis L janitor
8 Jassie Joseph bakery
10 Jassie Joseph baker
12 Johnson Rose Mrs
14 Schaffer Samuel milk
Silverman Charles jeweler
16 Sax Max tailor
Tipliski Solomon laborer
Tipliski Rubin shoemaker
18 Freeman Herbert A
18½ Clarke Jacob laborer
20 Morvitz Abraham
22 Peisaki Abraham jeweler
Selinker Louis junk
22½ Ehrenkrantz Benjamin
Fishman Fannie widow
24 Hellman Max
26 Polquin Arthur wool sorter
28 Conier John steamfitter
30 Marks Isaac tailor
Taski Sam tinsmith
Topal Ruth widow
Hazman Jacob jeweler

38 Briggs Warren
44 Fishman Morris market h
48 Dickman Joseph laborer
Appelt Edward
Hall Annie widow
Turnquist Frank elevatorman
52 Johnson Robert chauffeur
Bailey James repairman
Gilbert Eva widow
Besse Frank foreman
52rQuinn John W motorman
McCormiak Bridget widow

Gibbs Ct begins

58 Providence Sheet Metal Works
Brevitz Gustave foreman
Green Joseph M fireman
58rPszonowski Michael cleaner
Mowry John laborer
Doster Rudolph F machinist
Rosenfeld Adolph grocer
Rosenfield Charles A
62 Olson Charles D polisher
66 Olson Hannah widow
Olson Arthur painter
Olson Andrew P painter
Pasquale Michael D undertaker
70 Devine Katherine Mrs
Hardwood Anna widow
72 Rosenfeld Adolph grocer
74 Adams Charles W sign painter
Bilgrier Ozias pedler
74rNacopinsky Paul window cleaner
76 Kramer Esther widow
Mentell Sam pedler
82 McIntyre Mary K
Brody Isaac
84 Sandstrom Christine Mrs
Bettencourt Manuel E auto repr

Prairie Av crosses

108 Rose Joseph fireman
108rRush Daniel caretaker
Showgrain John machinist
120 Cavanagh John H watchman
124 McCabe Edward T baker
Katz Jacob auto repairer
128 Kiernan Sarah E
132 Galvin Thomas salesman
Connors Henry J police

ROCHAMBEAU AVENUE from 951 North Main to city line Ward 2

Right Side

Steele St ends

61 Tilley Thomas S foreman
67 Ryder Frank molder b
Ryder Nellie E buyer b
Donahue Catharine A widow b
Donahue Elizabeth R teacher b
Donahue Frank clerk b
71 James Robert R clerk
Heatherington Herbert printer
77 Carlson John N cabinetmaker
79 Elving Tehodore W G toolmaker
79 Harrington William J salesman
81 Fraser John
83 Mann Gilbert mgr
Hickey John R mgr
89 Wood Harold M salesman
Dobler Lydia Mrs
91 Very Alpha O clerk
Rehan Thomas jeweler
93 Feeney Dennis mgr
95 McCullough Francis L laborer
Healy John driver

Camp St ends

Dana St begins

129 Doyle Thomas F plumber
131 Reynolds Clarence N printer
133 Herring W Mortimer stationer
135 Vacant
137 Savage Albert E flour dealer
139 O'Neil Thomas J druggist
Boles M Agnes teacher b
141 Conlin John E electrician
Conlin Mary J Mrs
157 Thorp William
Thorp Ralph draftsman
173 McNulty Peter F salesman
Doyle James E dentist

Ivy St ends

187 Lans Axel A express
189 Tourtellot Carl T mgr
199 Hayes John J mgr
207 Bradley Frank C inspector
Bradley Maude E teacher b
Bradley Mildred A b
000 cor Hope, Fourth Baptist Church

Hope St crosses

239 Dickens & Kushner plumbers
267 Quinton John J watchman
Quinton Gerard bookkeeper b
McVicker Catherine forewoman b
McVicker Mary b

Morris Av ends

287 Day James J gardener
Day James G salesman
317 Emerson Bridget J widow
Emerson Frederick finisher
Callahan Josephine widow
427 *Cole Av ends*
465 Phillips Abbott lawyer
475 Rosenfeld John J lawyer

Blackstone Boul crosses

587 Brady Thomas F porter
Wilcox Perry N electrician
599 Barrett Daniel H supt
601 Brierley James engineer
000 Swan Point Cemetery
000 at Cemetery gate, Thomas F Kennedy gateman
Martin Mary widow housekeeper

Left Side

36 Almy Leon F foreman
46 Jackson Herbert E silversmith
62 Coop Joseph L engineer
Coop Joseph B T engineer b
120 Nevin J Benjamin real estate
122 Swift Augustus T teacher
136 Thresher Dean jeweler
142 Rathbun Rodman G insurance
150 McPherson John G contractor
McPherson George contractor
DeWolf Eva
178 Wilson William T optometrist

Summit St begins

Rochambeau Av—*Continued*

194 Heffernan James H conductor
Beagan Margaret b
Beagan Mary b
196 Paine Howard S salesman
Smith Maria L widow b
202 Reutlinger Frederick
Reutlinger Katherine widow b
204 Parkis Lola B widow
Parkis Louise B steno
206 Saul Irving M salesman
208 Salisbury Harold P lawyer
210 Reilly Mary widow
212 Heise Augustus H die sinker
214 MacNaught Samuel calico printer
MacNaught James b
MacNaught Margaret steno b
220 Cravin Jean mgr
222 Ashley Philip B
224 Fiske George L mgr
Read Rosetta I widow b
236 Great Atlantic & Pacific Tea Co

Hope St crosses

296 Kelley Frederick painter b
Kelley Albert H glazier b
Kelley Henry laborer b
Kelley John T shipper b
300 Clayton George printer
Clayton Rosa T steno b
Clayton Marian M tel opr b

Lorimer Av begins

324 Perry Carrie F Miss
Perry Edward D farmer
358 Ellis Theodore I contracting eng

Holly St begins

460 Brigham William E instructor

Blackstone Boul crosses

000 opp Swan Point Cemetery gate,
O'Connell Dennis mason
Corcoran Marie steno
Corcoran Rose steno
000 n city line Thurber Daniel S supt
Thurber Frank A clerk b
000 Dillon James P gardener
Dillon Catherine A b
Dillon Julia A b
Dillon Lucy J b
Dillon Margaret M b
Dillon Mary M b
000 McCahey Patrick teamster
McKenna John sexton b
Lynch John laborer b
Hornby Frederick H laborer

ROCKINGHAM from opp 65 Academy av Ward 10

Right Side

11 Warren John A, P F D
15 McCarron George laborer
McCarron Mary M clerk b
Goodwin Mary dressmaker b
17 Barnes Frank P weaver
Hurley William C mason
23 Meegan Joseph J, P F D
25 Hall John H capt P F D
Smith Arthur at B & S

Left Side

10 Yunker Gustus A salesman
12 McKenna James J clerk
Nelson Nils jeweler
14 Hopkins Frederick E foreman
16 Shannahan Annie widow
Brooks Robert draftsman
18 Bamford James machinist
20 Blackwood Scott second hand

RODMAN from Emerson to Niagara Ward 6

Right Side

9 Vacant
17 Swanson Carl J machinist
19 Briggs H E & Co auto repairing
27 Allen Charles conductor

Left Side

22 Gardener Frederick laborer

RODNEY COURT from 136 Broad Ward 4

Right Side

7 Weeden Otis E laborer
9 Burdick Charles laborer
Truesdale Joseph fileworker
11 Reed Theresa widow
Sperry Carl G jeweler
King Frederick laborer

Left Side

6 Hudson Service Station garage
8 Vacant
10 Kalashian Moses baker

ROGER from 344 Williams to 231 Power Ward 1

Left Side

8 Shea John watchman
Shea Emma hairdresser b
10 Dwyer Michael J foreman
12 O'Laughlin Michael J bottler

ROGER WILLIAMS AVENUE from Hamilton to opp 225 Reservoir av Wards 6, 7

Right Side

Melrose St crosses

49 Taylor Oscar R motorman
Weeden Louis janitor
Greene Thomas b
51 Sword William F purch agt
53 Boehne Albert O barber
Manchester Trueman E conductor
55 Tillinghast T Peckham purch clk
67

Elmwood Av crosses

77 Sweetland Ida widow
79 Prior William
00 Narr Elec Light Co power sta
93 Kent Charles H jeweler
95 Brown Oscar P electrician
101 Saunders William A salesman
103 Lohnes Ralph B driver

Narragansett Av crosses

119 Donigan Joseph
121 Vacant
127 Jacobs Joseph blacksmith
129 Lindell William carpenter
135 Manchester Sarah A Mrs

141 Waterman Nicholas bookkeeper
White Charles J salesman b
143 Jessum Lewis mason
Wilson Frank driver
153 Chatman Ellen widow
Coward Arthur silversmith
165 *Alexander St crosses*
171 Ahlstrom Axel M silversmith
175 Bertin Paul P diesinker
Louis Av crosses

Left Side

Melrose St crosses
Elmwood Av crosses
98 *Burrows St begins*
Narragansett Av crosses
118 Myrick Frank N
122 Brainard Merrill L optician
Merrick Catharine B Mrs
158 Marcellina Augustus jeweler
Alexander St crosses
178 Greene Charles W machinist
180 Fischer William J jeweler
Louis Av ends

ROME AVENUE from 486 Sharon westerly to Enfield av Ward 10

Right Side

11 Olivo Cesario teamster
Annazzi Enucenzio laborer
117 Ricciuti Liberato laborer
Marchetti Gaetano laborer

Left Side

94 Manno Michele mason

ROOSEVELT from 49 Bancroft to Laurel Hill av Ward 8

Right Side

105 Underwood Jesse G foreman
133 Brennan Edward M driver
White Frederick L machinist
137 Niles Robert S hardware
141 Angell Edgar L jitney
Webster Av crosses

Right Side

169 Koehler Margaret widow
Beaty James H painter
173 Potter Emma A teacher
177 Bennett Warren W machinist
Andrews Vinie E Mrs
Arnold Minnie A Miss
179 Ridgwell Robert A driver
Livesey William J plumber
185 Stone George A carpenter
Taylor Donald S clerk
187 Saunders Nehemiah L conductor
191 Newton Benjamin A
Newton Everett W clerk b
193 Feltham William J conductor
Feltham Austin auto repairer b
193½ Townsend Sam E carpenter
195 McDermott Peter bookkeeper
197 Fagan William M spinner
201 Mason William G com trav
203 Spivey William H overseer
209 Levine Jerome machinist
211 Colwell Earl C buyer
Colwell Annie C Miss b
Colwell Mary E Miss b
217 Merrill William M clerk
219 Summerville William R at B & S
221 Knox Thomas S machinist
223 Knight Ernest rubber worker
225 Platt Bernal inspector
231 Windsor Harry E dentist
Driver Jesse supervisor

Left Side

102 Medbury Lillian M Miss
Hawkins George W wool sorter
104 Tordoff William H carpenter
Byron Arthur gear cutter
124 Feely Michael J foreman
128 Crandall Henry O salesman
130 Hanley George W meat market
140 Prov Slate & Gravel Roofing Co
Webster Av crosses
166 Hall Lewis A police
174 Campbell Charles police
Campbell William J salesman
180 Ott Anthony J woolcomber
184 Turney William motorman
Turney William N B chauffeur
188 Basler Louis weaver
Basler Edward A boxmaker
192 Gannon Margaret H Mrs teacher
McGrath Margaret A teacher b
194 Sylvester Quincy carpenter
Sylvester Edwin C second hand
200 Taylor Ellen Mrs
204 Hawksley William J silk knitter
208 Morin Arthur A automobiles
212 White John F plumber
220 Boutelle Myron W painter
224 Gri t Albert E laborer
000 Roosevelt Grammar School

ROSEBANK AVENUE from 783 Chalkstone av to Pleasant Valley Parkway Ward 10

Right Side

15 Forrester Cecil F loco fireman

ROSEDALE from 179 Messer to 188 Huntington av Ward 8

Right Side

11 Coughlin Ellen widow
13 Lynch Mary E widow
Lynch Marjorie C phone opr
Garrahan James J driver
15 Buchanan Robert S plumber
17 Durr Henry F jeweler
Wall Thomas police
19 O'Brien James E soft drinks
21 Brennan Patrick J breweryworker
Andrews John H colorer
31 Hannifan John H detective
Hannifan William
33 Hulme Thomas R druggist
41 Keenan William J police
Murphy Gertrude widow
43 Anthony Arthur G woodworker
45 DeGrandpre George D dresser-tender
Rousseau Joseph M painter
47 Hollingworth Horace foreman
49 Maynard Edgar W parcel agent
51 Hoban William pool
Packenham William engineer
55 Aldrich Philip H machinist

Rosedale—*Continued*

57 Tolman John C machinist
59 Remington Frank foreman
Chatterton James F machinist
61 Owens John P clerk
63 Garvey Cornelius V, P F D
Lennahan Patrick J shipping clerk

Left Side

18 Bolton Ellen widow
22 Meservey John H at B & S
26 Abbott Frank A clerk
Tenuzzi Nicholas chauffeur
30 Fay Patrick C police
34 McElroy Catharine Miss
46 Dempster Joseph B foreman
48 Mulgrew James fireman
Bouchard Marcelle E taxi service
58 Fanning James L clerk
Fanning Mary A nurse b
60 Connors James at Gorham's
62 Roy Olivier woodworker
70 Carney John E breweryworker
72 Appleton Frederick J plumber
Langevin Mederic laborer

Ellery St crosses

90 Murphy William H
Chippendale Mary Miss
92 Coyle Daniel conductor
118 O'Neil Martin soft drinks
120 Hutton Fred watchman
Coniff George T porter
122 Champagne Charles A weaver
McCulloch John electrician
136 Lanz Dora widow
Curran Dolphis operative
Angelot Xavier variety

ROUNDS AVENUE from 97 Narragansett av to Pontiac at junction of Reservoir av Ward 7

Right Side

9 Webster George F motorman
11 Swan Thomas
13 Dunphy James J wood worker
15 Tolhurst William E jeweler
17 Souls Patrick E patternmaker
19 Slage Oswald farmer

Alexander St crosses

Stadden St begins

121 Wrath Shelton iceman
123 Vacant
135 Blair August, P O clerk
159 Corp Charles machinist
161 Macdonald Robert M mgr
169 Nolan Jere J musician
177 Docker Thomas J foreman
181 Lowry William N foreman
187 Ham Louis A at Gorham's

Left Side

6 Baxter Albert B contractor
8 Taylor William M engineer
000 Park Side Congregational Chapel

Alexander St crosses

108 Gardner Alton C
128 Ehrencrona Carl L carpenter
130 Peterson Charles E patternmaker
136 Murgatroyd George clerk
148 Menard Henry E carpenter
150 Walker Howard S at Gorham's
160 Slide Archie toolmaker
Wilkinson Walter S motorman
162 Juls Charles silversmith
168 Ahlquist Axel L at B & S
Sheridan Patrick motorman
170 Chadwick John J glass cutter
180 Devine James real estate
188 Rohrhurst William chauffeur
190 Abel Alvah W salesman

ROWAN from 1173 Chalkstone av to opp 71 Glover Ward 10

Right Side

13 Walsh William carpenter
19 Martin Thomas F sausage mkr
21 Fricker Mary G widow

Molloy St ends

71 Tortalano Peter

Left Side

30 Meldron John chauffeur
42 Levander Charles R fireman
50 Smith Emma widow
O'Neil James H, B & S
52 Capuano Salvatore laborer
54 Osborn William salesman
Olsen Clara widow
68 DiGrado Alfred A molder
Homer Raymond undertaker
70 DiGrado Catherine widow
DiGrado Emma I J music tchr b

ROWLEY from 1691 Chalkstone av Ward 10

Right Side

3 Prew Aimable U helper
5 Janigian Hagop shoe repairer
Garbedian Steven operative
21 Glew Frederick J K at B & S
43 Horsfall James operative
59 Starnino Aquilino milkman

Left Side

12 Tucker Howard F motorman
18 Donigan John F engineer
Donigan George E clerk
42 Martin James laborer
46 Sutcliffe Samuel woolsorter
48 D'Canto Pietro carder
Amore Pietro tailor
74 Carnevale Felice laborer

ROYAL from 851 North Main to 112 Knowles Ward 2

Right Side

17 Hinchey Patrick J bottler
Nolan Bernard
25 Fitzpatrick Catherine widow
Tierney Augustine A, P O clerk
29 Lynch Patrick laborer
McDonald Thomas clerk
33 Goodwin Margaret widow
Goodwin James H laborer b
Normand Peter laborer
37 Ahern James J machinist
Quirk Robert machinist
43 Moran Thomas clerk
Carroll Catharine E
Carroll James F clerk b
Carroll John H jeweler b
Carroll Sarah J nurse b

49 Dowling Joseph H machinist
Dowling Ann widow nurse b,
Dowling Thomas L machinist

Left Side

22 Monahan Annie widow
Monahan Joseph b
24 Quennan William carpenter
Meanerhan Ellen widow
Meanerhan Edmund N helper
30 Carlin John F engineer
Fagan George F revenue officer
32 McDermott Hugh
McDermott John J laborer b
Dinnany James L machinist
38 Morrow George janitor
46 Boyle Eliza E Miss
54 Brady Ellen Mrs
Brady Edward F chauffeur
56 Filson George F at Gorham's
Dredge Isaac J b
58 Morse George
Dillon Mary widow

RUGBY from Wyatt to 1332 Broad
Ward 6

Right Side

13 *Gallup St begins*
23 Daley Catherine widow
27 Vacant
Colfax St begins
57 *Thurbers Av crosses*
71 Searle Byron E motorman
Goldstein Samuel shoe repairer
73 Fox Harry P glass
87 Clements John machinist
Wall Frederick machinist
89 O'Neil John, P F D
91 Vacant
93 McDonough John F inspector
Gagan Thomas J laborer
95 McVicker John at Gas Co
Pettigrew Ada L Miss
97 Webber Warden B inspector
Richardson St crosses
105 Pierce Warren W gasfitter
107 Boutin Nelson painter
109 Chapman George R driver
111 Kelly Sarah
113 Hodgetts Thomas jeweler
115 R I Rendering Co
Barnes Theodore S prop h
119 Gailligan Patrick E liquors
121 Mayflower Stores
Logan Av begins
125 McGrath Thomas H grocer
127 McGrath Thomas H grocer
Taft William H laborer
133 Clements Thomas E mach tender
139 Fendt Catherine widow
143 Wilson Colin at Gorham's
Early St begins
Pavilion Av crosses
159 Gailligan Patrick E soft drinks
173 Hunt Michael E pedler
Byfield St crosses
Aldrich St crosses
Cass St crosses
267 Green Emma Miss
Porter St crosses
Baker St crosses
Aloe St begins
Chapman St crosses
335 Samuelson Axel W clerk
337 Carr Harry mechanic
Jillson St crosses

Left Side

8 Phillips Wallace W molder
10 Ahnberg Axel jeweler
White Percy painter
12 Murphy John driver
14 Oakes Mary A widow
Oakes George W molder b
Oakes James E b
Oakes Walter J jeweler b
O'Leary Nora
Autumn St ends
Thurbers Av crosses
66 Wyatt William at Gorham's
Sherry Owen baker
68 Vacant
70 Vacant
Dayton Ct begins
72 Coakley Frederick L wood finisher
Anderson Johan I painter
76 Shurtleff Katherine widow
82 Coleman John J boilermaker
Richardson St crosses
104 Lippel Bernard shoe repairer
106 McCabe Frank A machinist
Gillis Thomas carpenter
110 Vacant
Nebraska St ends
118 Vacant
124 Sprague Rufus G contractor
136 Sutherland Vernon sheetmetalwkr
138 Hulquist Robert jeweler
Feenerty James E propertyman
140 Sylvester Manuel mechanic
142 Bolton James laborer
Bleisch George machinist
144 Skoog Swan N machinist
146 Coppage Frederick H machinist
Coutu Homer clerk
148 Cornell Frank A switchman
152 Mayrson Max grocer
Pavilion Av crosses
168 Read Samuel E helper
170 Creegan Peter A conductor
172 Delaney John N laborer
Barnes Addison second hand automobiles
228 Emmett Annie Miss
O'Brien Hugh salesman b
Cass St crosses
242 Aldrich John H
268 Bood Carl A produce pedler
270 Bergstrom Gus D contractor
Porter St crosses
276 Sisson Frank A supt
280 Bates Welcome O clerk
282 Lowe Mary J widow
Lowe Etta
286 Taylor Herbert S carpenter

Rugby—*Continued*

Johnson St ends

Baker St crosses

318 Vacant
344 Hatton William F laundryman
Perry James S

Jillson St crosses

352 Greene Randolph A mfg jeweler

Broom St ends

374 Richardson John G vet surgeon

RUGGLES from 635 Chalkstone av to 179 Chad Brown Wards 3, 10

Right Side

9 Julin Axel T machinist
11 Rondina Thomas ice cream mfr
Davidson Ernest H machinist
15 McArt Martin clerk
Sorell Harry electrician
McCarthy Michael J chief eng
25 Heary Peter E jeweler
Cullion George H jeweler
31 Skirrow Walter machinist
Bartlett Sophronia S widow
35 Greenwood Thomas machinist
McCaffrey John F laborer
39 Dolan Michael T laborer
MacGarvie David machinist

Smith St crosses

57 Richards Benjamin J foreman
Buxton Russell A janitor
67 Kennedy John hardware
Anderson Gustav mason
69 Gruner Catherine widow
71 Murphy Nellie widow
71rHermann William H at B & S
87 Reardon Jeremiah janitor
McBride James H teacher
91 McDonnell Edward J grinder
O'Neil Patrick W helper
93 Porter Joseph H grinder
95 Heary James H jeweler
97 Chase George F bookbinder
99 McDonald Elizabeth widow
101 Lovett Isabella B widow
103 Tighe Ambrose clerk
107 Nash William E foreman
Graham Fraser jitney driver
117 Cahill Patrick at B & S
119 Peterson John machinist
127 White Henry E cabinetmaker
Linstrom Martha M widow
135 McLean Rose A widow
Brennan Edward C chauffeur
139 Kinkead Hugh H toolmaker
Crompton William at Gorham's
Smith Walter A adv agt
141 Gibson Wallace machinist

Left Side

14 McLean Rachel A widow
Cain Nellie A steno
Walsh Jessie V locket maker
16 McDonough James P machinist
18 Robinson Robert carpenter
22 Quinn Catherine J Mrs
Allen John engraver
24 Sylvia George A chauffeur
Kane Michael J sta fireman
30 Clark William H clerk
Taylor Louis A airbrake mach
32 Ankers George R annealer
34 Foley John W, U S N
38 Edenburg Edwin F motorman
McClellough John J police
42 Mayflower Branch Store
44 Blackeby William T Rev

Smith St crosses

Dickens St ends

94 Byron Daniel B policeman
96 Morrison Catherine widow
102 Ashworth William machinist
104 Davis James at B & S
000 cor Sparrow, Ruggles St Primary School

Sparrow St ends

128 Jackson Albert grocer h
132 Jones Howard N machinist
134 Fox John J toolmaker
136 McGuiness John C machinist
138 McGovern Bridget widow
140 MacGregor William A yard master

RUSHMORE AVENUE from opp 507 Manton northerly Ward 8

Right Side

51 Carlone Carlo laborer

Left Side

00 Cook William laborer
Rowland William at B & S

RUSKIN from opp 217 Lenox av to 233 Gallatin Ward 6

224 Skoglund Charles tinsmith

RUTHERGLEN AVENUE from 115 Narragansett av to Pontiac Ward 7

Right Side

9 Sessions Walter S police
11 Lambert Clayton A repairman
13 Beasley Harry toolmaker
15 Charlton Nelson T driver
53 Ryan Albert D wood turner
57 Shea Samuel laborer
Liljindahl Sven toolmaker
67 Curley Louise widow
73 Dorgan Michael J asst foreman
75 Guldbrandsen Adolph H silversmith
Guldbrandsen Herbert A colorer

Alexander St crosses

93 Shuttleworth Herbert E machinist
95 Jerome Arthur G at Gorham's
107 Rondina William J ice cream
Shepard Gordon chauffeur
Brown Henry W machinist
121 Hammond George L painter
123 Austin Robert N supt
125 Bergandahl Carl E toolmaker
127 Saunders John B optician
137 Jacobson Bror J machinist
139 Reisman Fred W contractor
141 Hansen Emil F machinist
143 Vacant
147 Oldale Arthur stamper
151 Evarts Leroy C salesman

153 Birtwistle John T clerk b
159 Sherman George M burnisher
161 Hayworth Eliza Mrs widow
163 Davies Frances M widow
165 Morton Charles H silversmith
171 Leeaver Albert electrician
Olrey William A clerk
173 Flodin Oscar H toolmaker
193 Arnold Fred S office manager
203 vanLaten Albert painter
207 Gunnarson Frank P chauffeur

Left Side

10 Moore Edwin driver
12 Coupe John J millwright

Morgan St begins

38 Grant David R jr laundry
46 Liljendahl Gustave machinist
Larson William O guard
82 Ottestad Alfred J silversmith
88 Petterson Claus L at Gorham's
98 Gerold Otto A die cutter
108 Vacant
110 Capace Charles R filemaker
114 Ellery Mary widow
120 Tolhurst Ernest A jeweler
Aldrich Bernard A driver
128 Laselle Hubert stair builder
132 Fisher Olga widow
Blanton William V salesman
140 MacDuff Benjamin F pawn broker
144 Finlay Frank H spinner

Parkman St begins

158 Schwarz Fred M, B & S
160 Blair Arthur G com trav
168 Jenkins Robert G stamper
170 Wildenhain Christina F widow
Joslin Walter L clerk
196 Holt Herbert H lace mfr
198 Bixby Benjamin T carpenter
208 Johnson James H fruit
210 Beddowes William G stamper

RUTLAND from 491 Elmwood av to 340 Bucklin Ward 6

Right Side

11 Sargent William G Rev
11½ Carroll Peter F clerk
15 Higgins Arthur machinist
17 Cary Fannie Mrs
25 Lord Charles W jeweler
Lord Howard R salesman b
27 Vernet H Victor salesman
29 Higgins William W clerk

Left Side

6 Maynard William E at Gorham's
12 Durfee Robert I clerk
16 Partelow Dexter E jeweler
18 Simcox James J jeweler
24 Sherman Annie C widow
Bosworth George E conductor b
26 Kelly Jonathan elevatorman
Ellis Almena Mrs b

RYE from 476 Plainfield to opp 78 Dorchester av Ward 8

Right Side

9 Battey Warren E foreman
McKinley Thomas E operative
13 Place Cyrus W cabinetmaker
Place Marion A teacher b
17 Barrows Ozro C periodicals
Raymond Forrester salesman
19 Stone Benj conductor
Fricker Edwin C salesman
25 Grundy Alfred B conductor
27 Berry Wm foreman
33 Garrity James E spinner
35 Laporte Frank X carpenter
41 Murphy William L sign and auto painter
43 McWeeney James F Mrs
45 Vacant

Left Side

10 Kenyon Harry P confectioner
Farnsworth Clarence I collector
14 Gendreau Roderick G driver
Ralph St School rear entrance
30 Suttill John D provisions h
Suttill Mary widow
32 Belmont Herbert metal worker
34 Sykes John M second hand
Moore Charles F contractor
Alford Frank electrician
38 Chalmers Edward carpenter
40 Sanders James H toolmaker
42 Calcione Francesco rubberwkr

SABIN from 60 West Exchange to opp 22 Cope Ward 4

Right Side

21 Narragansett Belting Co
23 Victor Ring Traveler Co
37 Corp Bros general repairers

Mathewson St crosses

43 Star Jewelry Co mfg jewelers
Wixon & King jewelry mfrs
Washington Real Estate Co
Hahn Isaac Land Co
Hoyle Thos Co hub cutters
47 Capitol Welding Co
49 Altobelli Ferdinando shoemaker
53 Wright Henry B refiner
Haley & Blanch elevators
Markham George machinist

Calender St ends

61 Victor Frank R soft drinks
65 Conroy Timothy lodgings
Brett John J tailor
67

Beverly St crosses

75 Samourin Harry mfg jeweler
White Keagham mfg jeweler
77 Anderson Radiator Co
79 Deyell H J Refining Co
Benyon U J W electric contractor
91 Johnson E M & Co glasswkrs
Crees & Court diesinkers
Rhode Island Label Works
Spooner E G toolmaker
Talcott Walter O belt hooks
Albion Tool Co

Turpin Ct begins

101 Manufacturers Building
Cutter Frank electroplater
Hunt William E Co mfg jewelers
Lord Co picture frames
Higgins & Metcalf colorers

Sabin—*Continued*

101 Manufacturer Building—Con
Burns Mfg Co jewelers
Marvel L J colorer
New England Engraving Works copper roll engravers
Linton & Co rolled gold plater
rm 1 Daggett & Miller Co mfg chemists
rm 3 Empire Mfg Co mfg jwlrs
rm 4 Goldsmith Mfg Co mfg jewelers
rm 5 K Mfg Co mfg jewelers
rm 6 Williams & Payton jewelers
rm 8 Messler A C Co The metal goods
rm 9 Thornton Bros Co mfg jewelers
rm 13 Chapin & Hollister Co mfg jewelers
rm 15 Greene William C Co mfg jewelers
rm 16 Lyons Mfg Co mfg jewelers
rm 19 Martin, Copeland Co jewelers

Aborn St crosses

000 Atlantic Refining Co
000 LaSalle Sq Service Station
117 Gregson Ernest W chauffeur

119 *Broadway crosses*

121 What Cheer Tire Co auto tires
123 Melillo Vincenzo hatter

Left Side

4 *Union St begins*

38 *Matheson St crosses*

46 Ogussiun Daniel confectionery
48 Vacant
50 Vacant
52 Capitol Welding Co
58 Grand Central Restaurant

Calender St crosses

62 Armstrong Tobacco Co wholesale tobacco

70 *Beverly St crosses*

86 Central Police Station
94 Roland Philip F eating house
96 Sleeper Helen A Miss
Sleeper Elida
Noland Philip F eating house
Degnan John
98 Noland Philip F lunch room

102 *Aborn St crosses*

LaSalle Square

118 *Broadway crosses*

128 Parenteau Nora Mrs
Parenteau Cyril bricklayer b
132 Lally John C plumber
134 Brown George W
136 Whipple Robert W
Luther George bookbinder rms
Boulais Emil printer rms
Bookbinder William rms

Greenman Lane ends

142 Green Elizabeth Mrs
Green Benj F trainman rms
Slater Thomas freighthandler rms
Palmer Frank chauffeur rms
Berkely Charles carpenter rms
144 Eastern Hay Co

SACKETT from 1053 Broad to 712 Elmwood av Ward 6

Right Side

5 Fuller Winfield J insurance
7 Williams Earl B salesman
McNally William T foreman
9 Candelet John E carpenter
11 Field Harry A toolmaker
Clark Archie B bookkeeper
21 McPherson John colorer
Olpin Walter W salesman
Glover Theresa A widow
25 Kelley Ada C widow
Johnson Henry E at B & S
27 Lyons Mary E widow
29 Briggs Harold chauffeur
Keroack Joseph chef
37 Williams Caroline K widow
39 Gallagher Joh J at B & S
41 Loxley William clerk
43 Sanborn Alonzo office supplies
53 Anderson Andrew laborer
55 Gardiner Arthur H engineer

Emerson St crosses

Niagara St crosses

139 *Hamilton St crosses*

171 Stromberg Ludwig rigger

183 *Melrose St crosses*

195 Howard Charles M at Gorham's
197 Bidden John J salesman
203 King Fred T toolmaker
205 Morse Arthur C chauffeur
Dann Elliott R mason
207 Larson Lewis jeweler
209 O'Neil William F deputy supt police
Arnold Olive Mrs
213 Moore William E
215 Jones Marcus W teller
219 Raymond George lawyer
223 Davis Fred A com trav
227 Hainer Whitfield mfr
231 Midwood William A mgr
235 Sam Eugene P silversmith
237 Gardner John T P O clerk
241 Lakey Edgar C mfg jeweler

Left Side

Price St begins

12 Bennett Charles A deputy sheriff
14 Candelet Walter supt
Finan James F cashier
20 Nadeau Charles F salesman
Langnon Mary
Lagnon Martha
Simmons Frank
Young Helen F Miss

Lynn St begins

32 Ryan J Frank physician
McGowan Everett J production engineer
Cheshire Laura widow

Allen Florence widow
McKnight Harry draftsman

Balcom St begins

48 Hull Samuel F teamster
50 Mills Howard G metal worker
Holdgate Richard foreman
52 Garland Benjamin F
54 Southier Carl L carpenter
Wayss Harold auto repairer
56 Smith Charles A motorman

Emerson St crosses

62 Tweedy John repairer
68 Hersey Curtis D
70 Sowden Ebenezer J janitor
76 Hosmer Linton auto repairer
Lannard Thomas mgr
Nicolai Charles D jeweler
80 McLaughlin William F conductor

Niagara St crosses

140 *Hamilton St crosses*

Melrose St crosses

186 Laffey Mary
188 McCabe Hugh A reporter
190 Lewis George A clerk
192 Corona B Gregory foreman
196 Masse Edward P land developer
200 Keith Thomas B solicitor
Keith Edward D clerk b
206 Hanson Ferdinand C painter
208 Abbott Emerson N com trav
210 Pearson Pers A carpenter
212 Sidebottom Wilfred beef and provisions
214 Roberts Walter S supt
216 Wight Marshall A supt
218 Garvin John L salesman
220 Lawrence William G salesma
222 Michon Eli tailor
224 Pratt Frederick R mechanicn
226 Fitzgerald Lee V physician
230 Sawyer William H hardware
232 Eddy Andrew B manager
242 Kendall Oliver jr electrician

SACO ALLEY from 112 Dike to 24 Plainfield Ward 8

Left Side

120 Branch Joseph F Mrs
Sweeney James laborer
124 Wilcox Henry A painter
Gorman William conductor

SACRAMENTO from 65 Glenbridge av Ward 8

Left Side

10 Cole William H overseer
Cole Jesse shipping clerk

ST JAMES from 15 Glenham Ward 5

Right Side

11 Cashman Cathrine E widow
13 Murphy Thomas dry goods
15 Kauffman Frank J grocer
17 Comras Peter mgr
Wickstrom Gustav A celluloid wkr
19 Gamble William musician
21 Donahue James salesman
Savard Antony J engineer
23 Kvishenboen Jacob clothier
25 Stone Joseph jeweler
Reffkin Frank J mgr

Left Side

8 Ahlborn Harry S clerk
Ahlborn Alice steno b
10 Matthews Sarah widow
Matthews Mabel M clerk b
14 Russell Edward baggagemaster
Otto Robert C jeweler
16 Meadows Ernest R lettercarrier
20 Ahearn Thomas jeweler
Roper Arthur T machinist
Blomley Samuel
24 Johnson Walter A installer
Woodhouse Fred foreman
28 Treger Jacob blacksmith
Adler Rubin tinsmith

SALEM from 693 Potter av to 40 Waldo Ward 7

Right Side

13 Carll Arthur V carpenter
Jackson Daniel cook
19 Noyes Sarah Mrs b
Pona Julius A laborer
23 Wiley Louise Mrs
Noyes Harry driver
23rHolden Mary Mrs
27 Crom Jesse laborer
Fauntleroy Mattie E
Wiley Samuel laborer
35 Applegate Jacob laborer
Winfield Annie widow
37 Johnson Asa laborer
Winfield William cooper
Boorges George freighthandler
43 Watz Laura Mrs
Robinson George laborer

Wadsworth St crosses

73 Vacant

Waldo St crosses

81 Stone Shelby A teamster
LeCount Alice Mrs
83 Clements Florence Mrs

Left Side

00 *Benedict St begins*

28 Hie John longshoreman
32 Turner Leroy H laborer
36 Babcock Arthur S engineer
38 Perry Emma E widow
Merrill George H laborer
Lindsay William L laborer b

Wadsworth St crosses

60 Price Edwin A optician
Jones William M laborer
64 Hayden Charles laborer
68 McCormick Noah F driver
Cummings Frederick teamster
72 Jones William laborer
Clark Mary J widow

Waldo St crosses

86 Gears Herbert washer

SALESSES COURT from 43 Dart southerly Ward 2

Right Side

3 Connelly James J laborer
Feaney William laborer

SALINA from 148 Suffolk to opp 68 Hawkins Ward 3

Right Side

9 *Suffolk St crosses*
25 Myers Edward H watchman
29 *Donelson St crosses*
33 Zingale Paul tailor
39 Clark James A clerk
47 Hopkins George E engineer
Hallam Margaret widow
49 Greenwell John machinist

Berkshire St crosses

51 Arnold James H clerk
61 Simister John
69 Arnold Byron O loco engineer

Longmont St crosses

87 Bracey Edward J mason
93 Boyle Louis J floor hand
95 Heren John night watchman
129 *Cheshire St crosses*
135 Allocca Vincenzo barrel dealer
137 Pignolet Julian J driver
139 Guerrieri Franco molder
Gould Carl M electrician
145 Vellucci Pietro laborer
153 Capobianco Rocco carpenter
Racca Raffaele barber
185 Melfi Ernest E chemist

Left Side

10 *Suffolk St crosses*
30 *Donelson St crosses*
32 Garside Thomas clerk
34 Halstead David machinist
40 Bainton Hervey E foreman
42 Cull Michael conductor
50 *Berkshire St crosses*
56 Beckett Edward J foreman
58 Pignolet Jules J driver
62 Spencer Marietta widow
68 Grant Flora B widow

Longmont St crosses

82 Selley Samuel J carpenter
92 Greene John W baggage master
98 Blanchard Morris A clerk
114 Richardson Thomas machinist
124 O'Hara James E helper
126 *Ceshire St crosses*
130 Lewis Walter J finisher
140 D'Ordine Leonardo laborer
160 *Giasgow St begins*
176 Iannone Caretina widow
Iannone Edward clerk
182 Pelosi Pasquale laborer
184 Sasse Angelo laborer
194 Capobianco Giovanni & Son bakers
194 Campopiano Giovanni baker

SALISBURY from 329 Plain to 22 Ocean Ward 6

Right Side

1 Goldberg Harry auto repairer
Sanion Harris conductor
3 Uhrban John A machinist
5 Yatman Thomas conductor
Cohen Philip shoemaker
Newton Robert at B & S
5½ Johnson August B driver
Carlum Carl E painter
Paulson Charles tailor
7 McMore Charles F shipping clerk
Massover Benjamin tailor
9 Meehan Philip W mason
11 Bochner Jacob H carpenter
13 Gannon John F refiner
Gannon William H clerk
Gannon Arthur E helper
15 Shulman Simon butcher
Allen George A electrician
Metcalf John silversmith
17 Fishman Louis junk pedler
19 Davis Ray H clerk
21 Pearson William salesman
23 Conley James F refiner

Left Side

4 Lindau Paul C toolmaker
Sutton Floyd R master mariner
6 Orchard Helen widow
Sullivan Patrick
8 Rees Fred J jeweler
McKenna Frank L foreman
10 Ormond Patrick J blacksmith
Lewis Nicholas K Mrs
Lewis Robert W machinist b
12 Audet Augustus carpenter
Seymour Jesse baker
Amoroid William clerk
McAnny Michael laborer
14 Swift Peter salesman
Nelson John A jeweler
20 Shugrue John engineer
Sullivan Julia housekeeper
22 Bush Albert J jeweler
24 Hyland Charles E machinist
Becken Hilgar widow

SALMON from 420 Manton av to King Ward 8

Right Side

3 Provost Henry filecutter
Theaker Thomas engineer
O'Neil Joseph auto repairer

SAMOSET AVENUE from 1315 Chalkstone av to beyond Canonchet Ward 10

Right Side

9 Falk Gustave carpenter
11 Murray Herbert F clerk
19 Johnson Albert carpenter
21 Oakland Edward jeweler
23 Coker Edwin L painter
Robertson Margaret widow b
49 *Manomet St crosses*
97 *Canonchet St ends*

Left Side

16 Hall David
Dore Arthur shipping clerk
48 *Manomet St crosses*

SAMPSON AVENUE from 147 Burrington to 22 Niantic av Ward 7

Right Side

5 Gardiner Joseph E carpenter
15 Marx Nicholas jeweler
21 Lang John J police
27 Gallup Bertram W driver
41 Schmidt Albert N bookkeeper
43 Schielein William H
57 Todd Alfred S engineer
61 Sherman Charles
Harrison Stanley R chauffeur
71 Deware Elizabeth widow
Marz Ida widow
73 Hall William laborer
Ellis John J silversmith
75 Klenota Alexander A bottler
Degordy Francis silversmith
77 Kelly Michael laborer
Henson James at Gorham's
81 Murray Thomas at Gorham's
Lane John laborer
83 Johnson Selma E widow
Sullivan Margaret widow

Left Side

24 Baeny Robert M supt
Baeny George telegraph opr b
54 Cripps Thomas W mason
62 Ward Mary widow
64 Kelly Mortimer T police
66 Finneran Wm F teamster
68 Toolman Patrick H enameler
72 Ford Henry H auto repairer

SANDRINGHAM AVENUE from River av northerly Ward 3

Left Side

138 DeMartini Antonio laborer

SAN SOUCI from 158 Aborn to 47 Broadway Ward 4

Right Side

5 Vacant
7 Vacant

Atwells Av crosses

21 Fish Charles B machinist
Upham Frederick cdriver
25 SanSouci Apartments
Fortin George carpenter
Fortin Henry carpenter
Dufoir Henry carpenter

Left Side

Atwells Av crosses

22 Burns W R Co garage
26rCliff & Co garage

SANFORD from 666 Plainfield to 2 Mercy Ward 8

Right Side

1 Zabbo Albert helper
Malfetano Francesco plumber

SANTIAGO from 51 Narragansett av to Alexander Ward 7

Left Side

10 Sholes Willard A moving picture opr
12 Hansen Hans at Gorham's

SARAH from Overhill Road opp Brewster to opp 130 Eighth Ward 2

Right Side

15 Bosworth Charles H engineer
17 Paine Harold W civil engineer
19 Shea Daniel S conductor
21 Holt Leonard
Turner Walter

Left Side

6 McConnell John A conductor
8 Lee Patrick watchman
12 Lind Carl A tailor
24 Forsyth Peter, G R clerk
26 Vinica Joward F optometrist
Place George H toolmaker
28 Holt John at B & S

SARATOGA from 319 Plain to 730 Broad Ward 6

Right Side

41 Anderson Albert L machinist
Emerson Edward machinist
47 *Ocean St crosses*
57 *Burnside St crosses*
75 Barclay Ernest B laborer
85 Malm Martin H jeweler
101 Botten Andrea widow
101 *Prairie Av crosses*
149 Ingraham Walter L solderer
157 *Gordon Av crosses*
163 Knight Frank A insp
169 Dore & Combs auto repairers

Left Side

40 Riley Frank E plumber
48 *Ocean St crosses*
58 *Burnside St crosses*
62 Donahue Michael lineman
64 Dinagen Patrick F dep sheriff
100 *Prairie Av crosses*
192 Armstrong Ralph L, P F D
Firy Albert H salesman
Gordon Av crosses
Baxter St begins
194 Cox William S salesman
196 Guittand Alfred J supt
Mitchell John chauffeur
198 Breslin John supt
200 Darby Thomas H lettercarrier
Summers Lucy widow
202 Slater William B tailor
204 Kroohn Henry tailor
Taylor Howarth machinist
206 Carlson Axel wire goods mfr
212 Rose Joseph chauffeur
Applefield John tobacco
214 Rosen Harry R mgr
216 Soren Harry contractor
Hennigan Thomas J machinist
218 Johnson Carl E clerk
220 Stevenson Charles E electrician
Greene George W jeweler
222 Kelman Abraham L carpenter
224 Rice Samuel chauffeur
Werner Alex
226 Rice Isaac glass worker
228 Knasin Jacob A salesman
Bercovitz Hyman jeweler

Saratoga—*Continued*

230 Silverman Isaac jeweler
232 Marcus Isaac S druggist
Abrams Jacob salesman
234 McNeal Caroline widow

SARGENT AVENUE from 445 Morris av Ward 2

Left Side

20 Hagan Daniel lawyer
22 Nelson Carl L foreman
32 Backlund Adolf cabinetmaker
Backlund Gerda L clerk b
34 Stream Ernest E bookkeeper
Whittaker William A mgr

SASSAFRAS from 1111 Broad westerly to Niagara Ward 6

Right Side

9 Bliss Henry laborer
Holden Robert M laborer
11 Austin George laborer
13 Boulanger Philip J carpenter
15 Williams Alfred laborer
Melarkey John E agent
Calwell John J motorman
17 Sullivan Michael J conductor
19 Edwards Michael J asst supt
21 Clark Arthur R bowling
Anderson Joseph machinist
23 McKnight William
31 Salisbury James W watchman
35 Donovan Catherine L widow
Donovan Daniel J clerk b
39 Roberts Albert J etcher
43 Roberts George H grocer
47 Roberts Sarah C
55 Roberts George H grocer
61 Vacant
81 Harris Charles C
83 Vacant
101 Nottage Wm M A meatcutter
Salmin Edward machinist
105 Moore David conductor
Nichols John C switchman

Left Side

22 Fanning Edward V wire chief
34 Wilkinson Thomas silversmith
52 Carvill Catherine widow
Lunan George A
56 Borstad August jeweler

Savings St ends

66 Lally Bridget M grocer
74 Redfern William silversmith
78 Carlos Manuel at Gorham's
82 Swanson Carl pressman
86 Slocum Cheney at Gorham's
88 Tvenstrup Louis M salesman
Fitzpatrick Joseph
98 Cavanaugh Edward E mgr
102 Steere Fred bookkeeper
Steere Rowena H steno b
Hawkins Thomas W
112 O'Brien George T patternmaker
Lodge Albert J driver
116 Holmes Willard M stamper
118 Wilbur John A sign painter
120 Gumley Thomas laborer
122 Erickson Oscar F carpenter
Pullam Charles F

SASSAFRAS POINT off Eddy near Thurbers Av Ward 6

00 Clapp B P Ammonia Co
00 Providence Gas Works

SAUNDERS from 20 Lester to 6 Perkins Ward 7

Right Side

11 Wilde Florence Mrs
13 Murphy Henry J polisher
Lowrey Michael J machinist
15 Emond Joseph soap maker
James Joseph laborer
17 Caddick Elijah boilermaker
19 Robinson George W piano tuner
Randolph William H laborer
Randolph Harriet E Mrs

Left Side

10 Campbell Catharine Miss
Burke Isabelle Miss
Burke James polisher b
16 Bland William H clerk
Hamilton Annie clerk b
Turner Joseph laborer
20 Brown Walter janitor
24 Ham Louise widow
Ham George teamster
Fratues Manuel beltmaker

SAVINGS from Detroit av to Sassafras Ward 6

Right Side

9 Barker Henry H silversmith

Corinth St crosses

Left Side

Corinth St crosses

34 Lally Bridget M widow

SAVOY from 657 Hope to Cole av Ward 2

Left Side

Morris Av crosses

64 Nelson Oscar machinist
66 Jackson Willard W train despatcher
Jackson Newton J

SAWIN LANE from 815 Westminster to 390 Washington Ward 9

Left Side

2 Vacant

SAWYER from Roger Williams Park crossing Elmwood av at 1204 Ward 6

Right Side

9 Mulhall Joseph engineer
19 Naylor Thomas B grocer
29 Stephen William engraver

Elmwood Av crosses

51 Goffe Frederick H clerk
55 Farmer Clara widow
59 Swanson William machinist
Johnson Frederick machinist
61 Morgan Charles coremaker
63 Sjoren Nils B blacksmith
67 Bagnall Harold trucking
75 McFarland Charles R barber
77 Ward John J jr bronze and iron mfr

Left Side
2 Peterson Albert W
4 Shearn George E

Stamford Av crosses

20 McKenna Eugene F jeweler
22 Gill Arthur toolmaker
26 Klotz Albert laborer
28 Short Charles D salesman
30 Robinson George M
34 Parsons Nills A elec engineer

Elmwood Av crosses

54 Shirley William T jeweler
60 Gustafson Charles S carpenter
62 Egelstrom K Gustave teamster
70 Rounds Jacob M, R I Co

SAXE from 43 Glenbridge av westerly Ward 8
10 Vance Aloise weaver

SAYLES from Allen's av to 128 Gordon av Ward 6
Right Side
141 *Poe St crosses*
145 Arnold Fred R foreman
217 *Devine St crosses*
229 *Eddy St crosses*
269 *Plain St crosses*
307 Davis Robert E chauffeur
309 Nicholas Carleton F jeweler
Alexander Arthur jeweler
313 Brennan Timothy police
Maguire Frank P, P F D
315 Stewart William E carpenter
Reynolds John G clerk
327 *Ocean St crosses*
345 *Burnside St crosses*
359 *Miner St crosses*
361 Appleton William
363 Brady Mary A Miss
Scott John J baker
365 Harkins Thomas J laborer
367 Mulvey John L police
McLaughlin John motorman
369 Ottestad L Oscar jeweler
371 Palmer Joseph H toolmaker
Blomgren Carl motorman
373 Reilly Wm H rubberworker
Reilly William F b
Reilly Edward rubber worker b
Reilly James rubberworker b
Reilly John rubberworker b
Cumber Charles E polisher
Cumber Joseph jeweler b

Harriet St crosses

379 Wood John F machinist
O'Loughlin Joseph jeweler
383 Nolan Mary Miss
Becker Ludwig jeweler
Gardner Mary widow
389 *Prairie Av crosses*
407 *Croyland Rd crosses*
Left Side
142 *Poe St crosses*
216 Monroe John A carpenter
Bauer Albert jeweler
Brown Emily widow
216 *Devine St crosses*
230 *Eddy St crosses*
248 Fuller Warren L auto repairer
Crofton John

Searles St begins

260 Kenniston Eugene
Niblet John at B & S
262 Deignan Phillip P polisher
264 Meehan Frank J electrician
Kearns David clerk
Kerwick James jeweler
268 Tracy William P engraver
McLaughlin James F jeweler
McLaughlin William b
268 *Plain St crosses*
272 Weimbaum Peter J grocer
274 Dufrene Henry A machinist
Feeny John J soft drinks
278 Cronin Patrick laborer
Farrell Patrick J jeweler
280 Galliven Daniel E laborer
Fitzpatrick John jeweler
286 McNally Patrick at Gas Co
McNally William laborer b
Selby Charles F printer

French St begins

292 Foley Timothy J police
294 Carroll William J jeweler
Worthington Andrew E clerk
296 Cromie William J forester
298 Marsh William S monotype opr
Nelson Henry A jeweler
300 Walsh John lamp trimmer
Lafferty Michael J laborer
306 Riebe Richard H J inspector

Louisa St ends

314 Houghton William R screw mach operative
Houghton William R jr at B & S
Halliwell Albert helper
316 Bahmert Emma widow
Maxwell Allie E widow
Powers Melvin J clerk b
326 *Ocean St crosses*
336 Alexander Carrie Mrs
344 McGuire Agnes E widow
McGuire Fred sheetmetal wkr b
McGuire Gertrude Miss b
McGuire Albert E jeweler b
McGuire Louise clerk b

Burnside St crosses

348 Field Clara M widow
Field Ralph electrician b
350 Cordin Thomas finisher
Drew Morris J
352 Nelson Herbert manager
Sherwood Alfred J conductor
354 Wood Richard A foreman
360 *Miner St crosses*
376 *Harriet St crosses*
392 *Prairie Av crosses*
404 Locke John F teaming

Croyland Rd crosses

SCHAFFER from 43 Jewett to 206 Smith Ward 4

Left Side

6 Wallace Charles C watchman
Aldrich Walter F painter
10 Levy & Mitchell painters

SCHOFIELD from 260 Tockwotton to 577 Wickenden Ward 1

13 Mitchell David W carpenter
19 Nolan Thomas carpenter
Barron Walter freighthandler
Duffy John laborer
27 Gleason William machinist
31 Pimental Joseph fireman
Madeiros John wireworker
39 Sullivan Honora widow
Lima Frank laborer
43 Hurley James P clerk
Mastin Margaret widow

Left Side

14 Lawrence Warren V machinist
16 O'Neil Anthony oiler
McNamara Rena Miss
18 Kelly Catharine G widow
Garry Joseph laborer
McSoley James laborer
20 Casey Maria widow
Connors Margaret Mrs
Gueirreriro Manuel fireman
26 Pont Frank J wireworker
30 Sousa Joseph laborer
Vamner John R painter
36 Silva Joseph painter

SCHOOL from 677 Harris av to 71 Valley Ward 9

Right Side

9 Fisk Samuel dressertender
19 Congdon Mary J widow
Scanlon James E janitor
Kellar Frances, Marion M and Helen Misses
23 Metz Antonio opr
Keller Henry shearer
29 Alarie Edw carpenter and builder

Left Side

14 Muskawicz Michael laborer
Stamp Martin filecutter
Wilbeka William operative
18 Schick Charles salesman
Furlong John H molder
18rDownes Michael weaver
Dametz Paul grinder
26 Farrell Mary widow
Carroll Eugene laborer
Casey Margaret R widow
O'Donnel Thomas helper
28 Whitehead Harry jeweler
Sherman Frank P rubber worker
Markewicz Michael operative
Janefiski Michael operative

SCOTT from 18 Howell to 3 Doyle av Ward 2

Right Side

0 cor Howell, Howell St Synagogue
3 Lambert Nelson F janitor
Schaffer Samuel
5 Harris John K rubberworker
Melnick Andrew painter

SEABURY from 690 Potter av to the railroad Ward 7

Right Side

9 Kelley Thomas W machinist
Thompson James J laborer
11 Mosher Ralph P laborer
Knight John H laborer
19 Brennan Patrick J laborer
23 Vacant
25 Vacant
25rVacant
33 Dorsi Stanislaus laborer
37 Frazier Catherine widow
41 Kennedy Bridget widow
51 Toth Julius painter
Shea Mary widow h

Left Side

44 Arnold Otto H bottler
48 Dworchak Charles carpenter

SEAMAN from opp 961 Douglas av to 715 Admiral Ward 3

Right Side

5 Long Albert painter
Boorom George machinist

Fair St begins

63 Faella Nicole laborer
Garzone John laborer
67 Vacant store
Rossignoli Luigi h
Cox William G operative h
Hart Edward h

Left Side

Sunnyside St ends

14 Davis Thomas L machinist
Davis Harold L printer b
Davis Earl J carpenter b

Hymer St begins

16 Collison Henry J jr plumber
Collison William A plumber b
Collison Alice A bookkeeper b
Carr Mary N widow
18 Madden Bridget C widow
22 Reall Henry machinist
Walmsley Emily b
26 Lyons George J electrician
30 Smith William J salesman
Bryson Catherine widow
36 Crapare Joseph laborer
40 Duxbury John carpenter
44 Roy Oliver J jr cook
46 Lynch Robert A patternmaker
50 DeLuisa Frederick laborer
56 Peakall Albert E foreman
Peakall Ernest M machinist
58 Tomlinson Edwin jr painter

Augusta St ends

68 Pilling William machinist
70 Ekstrom Manuel teacher
76 Moss Joseph H carpenter
Gallant William brakeman
78 Miller Alburn W watchman
Miller Frank R asst supt b
Miller Ethel B clerk b

SEARLE from 248 Sayles to 129 Oxford Ward 6

Right Side

1 McAleer Joseph K ironworker
Niblett Joshua machinist
Smith Joseph
9 Blake G Carlton machinist
Carleton Nancy P widow
Wehoskey Mary E widow
17 Moran Daniel watchman
Lane Patrick laborer
21 Holt Ellis insp

SEARS AVENUE from 857 Atwells av to Rangeley av Ward 10

Right Side

13 Massie Frederick H machinist
Farrell Elizabeth Miss
Garrahan Theresa
LcClair Irving at B & S

Cambridge St ends

27 White Abigail widow
White Jennie F phone opr b
Lareault Adalina widow
Legasse Georgiana Mrs
31 Vacant

Rangeley Av ends

53 Conley Mary widow
Moebus Catherine widow
55 Conely Patrick J boilermaker
Carey James weaver

Left Side

16 O'Kane Mary E widow
Kane Hannah L
20 Smith Mary widow
Killion Thomas H toolmaker
Quinn Winnifred widow
26 Capro Anthony filemaker
28 Hurley Daniel J salesman
Gaghan Edward finisher b
Gaghan John M finisher b
Alford Charles H Mrs
32 Graichen Louise widow
Hargreaves Richard H cloth insp
Testa Pasco chauffeur
36 Wicks James F carpenter
Shepard Annie
Swallow George clerk
40 Law Alfred overseer
Boyes Fred E weaver b
Goodyear Arthur operative
46 Taylor Joseph weaver
48 Battye James
Battye Lina nurse b
Walker Michael laborer
52 Boyes William weaver
Brooks Mary widow b
Jelly John A operative
56 Lawrence Victor salesman
58 Lambert Lewis J painter
60 Bucklin Washington I jr machinist

SECOND from 1097 North Main across Highland av Ward 2

Right Side

23 Cusick Frank A policeman
O'Hanlon Joseph folder
29 McQuillen Philip laborer
Lynch Thomas C driver
33 Reed John J at B & S
Martin Wm H conductor
39 Hickey James E steamfitter
Keagan James police
43 McClue Charles carpenter
Donley James J laborer

SEEKEL from 142 Broad to 339 Pine Ward 4

Right Side

00 Y M C A
21 Wilson Catherine widow
Stubbs Augustus

Conduit St begins

29 Nichols Fred H brakeman
31 Coyne Patrick J heater
Reynolds Thomas wireworker
37 Campbell Charles H laborer
McGarrity Isabella

Left Side

12 Tuttle Anna widow
14 Farrar James metal polisher
Beck William E milk driver
20 McGahey Margaret E Mrs
Donovan John A machinist
22 Burbank Alden F machinist
Donegan Michael A tailor
24 McClellan Anthony file cutter
Ponto Joseph cook
26 Farrell John machinist
30 Minard Granville W machinist
32 Zazac William jeweler
Andrews Herbert at B & S

SEEKONK from 163 Wayland av to opp 117 Butler av Ward 1

Right Side

5 Thatcher Charles L designer
7 Whitehead Robert janitor
9 Bullock Richmond B garage
41 Berube Louis garage
47 Holmes George R ice

Left Side

12 Chapman William A foreman
Wilcox Charles L machinist
16 Small Effie M Miss b
Kitson William F machinist
30 Connor Frank laborer
32 Smith Charles E toolmaker
34 McGuire Mary
36 Gavin Robert C

SESSIONS from 285 Morris av to Cole av Ward 2

Right Side

3 Goldberg Herman P
27 Pearson Charles E mgr
29 Price Caroline F A Mrs
Price Milton H salesman
Price W Gladding salesman

Mumford St ends
Taber Av ends
Stafford St crosses
Savoy St crosses
Elm Grove Av crosses

151 Rice Mary J Mrs
Rice Dana b

Sessions—*Continued*

Wayland Av ends

165 Cole William M contractor
Gulnac James M steno b

Hurley Av ends

000 cor Cole av, East Side Tennis Club

Left Side

Elm Grove Av crosses

Wayland Av crosses

000 cor Wayland av, Police station
192 Blair David

SEVENTH from 1221 North Main across Summit av Ward 2

Right Side

11 Connoly Edward carpenter
13 Morrison Margaret widow
Mooney Daniel H chauffeur
25 Roch Tancrede diamond cleaner
27 Kenyon Alexander machinist
Hunter Agnes S widow b
Osborne Earl L baker
37 Spencer Fred C machinist
Bernard Rene N proofreader
39 Skinner Henry H

Highland Av crosses

00 Highland Avenue Primary School
55 Lynch Mary Miss grocer
57 Bornstein Charles tinsmith
59 Gilstein Alfred H butcher
Larkin Joseph
61 Riback Samuel B conductor
63 Sass Benjamin I caterer
65 Brown Joseph laborer
67 Loughran Margaret T widow
Loughran Helen A steno
Loughran Catherine J steno
Loughran Walter J jeweler
Crosley James R sergeant police
71 Minor Henry E carpenter

Summit Av crosses

87 Talbot George T toolmaker
91 Sutherland John clerk
Sutherland Elizabeth F teacher b

Left Side

20 Coffey Joseph
Coffey Jennie T teacher b
Gallagher Edward mgr
Holmes Henry engineer
30 Gaudreau Joseph salesman
32 Whalen Mary widow
Spencer Charles L car inspector
34 Black James H
Day Edward J police
40 Wilson August A machinist
Freeman Annie F widow
Wright Charles F b

Highland Av crosses

44 Linehan John sergeant police
Linehan John J motorman
52 Lee James A police
56 Fisher James L police sergeant
Gildard Agnes widow
60 Thompson Alfred C
Thompson Ida L Mrs music tchr
64 Wiggin Carrie I widow
68 Shea Catherine A widow
Shea Mary C teacher b
Shea Agnes B b
72 Kehoe Michael H engineer
76 Oatley Frank J
Huntley Fannie E widow b
80 Buckley Clement F conductor
102 *Summit Av crosses*

SEVIER from 650 Plainfield to 6 Mercy Ward 8

Right Side

9 Vesslla Antonio molder
Lombardi Antonio sweeper

Left Side

10 Evans Albert E painter
Zomba Gaetano laborer

SEXTON from 37 Branch av to 864 North Main Ward 2

Right Side

21 Vacant
23 Brahaney Mary Miss
29 McCauley John machinist
33 Burns John Granite Co marble works
39 Vacant
47 O'Brien James Mrs widow
49 Marinelli Paul operative

Left Side

00 North Burial Ground

SEYMOUR drom 355 Allen's av to 916 Eddy Ward 6

Right Side

Poe St crosses

13 Connelly Bridget widow
Connelly Daniel laborer
Connelly James J engineer
35 Degnan James M laborer
Bannigan Michael J folder
37 Wing Bertha widow
LeValley Arthur laborer
Ward John engineer
37rSpencer George
49 Hughes Martin machinist
51 Stanley Byron B teamster
59 McGuire Mary Miss
O'Brien Rose widow
75 *Devine St ends*
79 Rigg William laborer
Robinson William machinist
81 Johnson Mary widow

Left Side

Poe St crosses

14 Collier Etta widow
Collier Chester roofer b
44 Kohler Axel sailor
Kohler Yens T sailor b
46 Hennessey John laborer
50 Larrivee Evaristo junk
54 Gallagher Peter laborer
58 Sexton Thomas F trainman
60 Flynn Thomas laborer
66 Lawson Axel painter
Condon John F police

74 Smith Alice A widow
Smith Jane A teacher b
Chapman Edmund F fireman b
80 Sweeney Thomas laborer
Sweeney John J machinist b
Hamil George ironworker

SHAFTER from 63 Terrace av to Laurel Hill av Ward 8

Left Side

6 Ferrara Sebastiano laborer
Bruscetti Nazzareno laborer
10 Vacant
12 DeToro Sabatino laborer
LoMastro Pasquale laborer
14 Spaziano Albert operative
22 Jordan Caroline and Olive Misses
Bosworth Henrietta widow
Bosworth T Edward toolmaker

SHARON from 804 Admiral to 424 Eaton Ward 3

Right Side

343 Swan William B farmer
371 Noonan Bros florists
Noonan Martin florist h
Noonan Alice I steno b
Noonan Catherine T bookkeeper b

Rome Av begins

Left Side

288 Cross Alfred H draftsman
Cross Margaret L b
290 Mason Joseph E machinist
Mason Harold E b
334 Hill Alonzo
Crocker William foreman

Salter St begins

340 Dahl Andrew J boilermaker
370 Servoline Nicola
456 Collalucci Samuel
Avanzo Francisco
486 Arena Nicole laborer
Arena Bruno laborer b
Brunarella Nicholas laborer

Naples Av begins

504 Isabella Giovanne driver
Isabella Raphael farmer
Isabella Bennie
518 Isabella Carlo farmer
804 Parrillo Salvatore laborer

SHAWMUT from 160 Chalkstone Av tp 107 Orms Ward 3

Right Side

7 Eastern Live Poultry Co
Kushner Annie Mrs fruit
7½ Labish Shocket H butcher
9 Kushner Annie Mrs fruit h
11 Backman S & Sons burlaps
13 Vacant
15 Gardner Sarah widow
Gardner Frederick T teamster
Betz Annie widow

Rebecca St begins

19 Mistofsky Samuel express
21 Garage
23 Greenberg Samuel shoemaker
25 Stone Fannie Mrs grocer

Kane St crosses

33 Cernick Joseph
Kilberg Mrs
Potter Louis laborer
35 Vacant
39 Vacant
41 Jasevich Carol laborer
43 Silverstein Hyman

Left Side

4 Berren Abram fish
6 Cong Bney Sons of Israel No 6
10 Atlantic Burlap Bag Co
Gersham Benjamin poultry
12 Aron Samuel butcher
14 Diamond Abraham fish
16 Kessler Hyman baker
16 Jewish church
16r Vacant
20 Minkoff ——
Cohen Harry furniture
Graubart David, Hebrew books
22 Davis Meyer shoemaker
26 Borjeski Tony laborer
Buick Annie Mrs
28 Orenstein Mandel grocer

Kane St crosses

30 Rubin Morris
32 White Clara Mrs
34 Vacant
38 Cernick Joseph Mrs
40 Vacant
42 Welinsky Isidor at B & S
Mekalian Andrea laborer
Tomassian Andrea laborer
44 Sider Benjamin shoemaker
Armeniar lodginghouse
Kaplan Abraham iceman
46 Goldberg Harry fruit
Goldstein Abraham market pedler

SHELDON from opp 424 Benefit to 54 Hope Ward 1

Right Side

7 Romer Frank A
9 Vacant
11 Murray Joseph barber
Lavinsky William tailor
15 McCabe Edward J concreter
McKeon Michael fireman
Sawyer Julian machinist
15r Myers Patrick E
Myers Edward b
McEnery James laborer
McEnery Richard laborer b
McEnery William laborer h
Murray John opr
21 Harrington Timothy J foreman
Davis Harry A vulcanizer
23 Rosa Joseph D laborer
Pacheco Manuel laborer
23r Vacant
29 Doyle Charles E inspector b
Doyle Susan widow
Doyle Thomas jeweler b
31 Vacant
35 Vacant

Traverse St begins

41 Santos Patrick mariner
Soares Ferdinand mariner
47 Perry Albert molder
Silva Arthur molder

Sheldon—*Continued*

00 Portuguese Chapel
57 Ferreira John laborer
Coelho Frank laborer
Nunes Joseph laborer
Souza John laborer
61 Mitchell Granville P painter
Costa Manuel laborer
63 Lima Ellen widow
65 Dailey Mary E Mrs
Dailey Daniel A b
Dailey Annie T hairdresser b
Dailey Louise V dressmaker b
Martin Daniel jeweler
Martin Ellen b

Brook St crosses

81 Correira Emma widow
81r Travers Manuel laborer
87 Sullivan Nora Mrs
Doherty Martin J janitor
91 Brennan Margaret A widow
Donilon Charles E bookkeeper
Casey Patrick laborer
93 Kearns Patrick W clerk
Kelley Jennie widow
Sullivan Michael J steamfitter
99 O'Connell Charles M laborer
Greene James laborer
105 Maguire Francis A clerk
Fox Henry P rigger
107 Mattos Manuel laborer
113 Thompson Henry H chauffeur
Turbitt Francis J bottler
Bowen Joseph, P F D b
117 Sullivan Jeremiah clerk
Sullivan Catherine steno h
Sullivan James J laborer
Doyle Peter F furniture mover
123 Miller Charles H gardener
Romer Charles H foreman
127 Millmore Thomas L laborer
Roberge George J driver
129 Leonard James P clerk
McNulty Patrick J dyer
133 Rutledge Catherine Mrs
Coffee Mary Mrs
Worrall William H teamster
Worral George A foreman

Left Side

8 Martin Isaac J baker
10 Spiegal Abraham secondhand store
12 Santos Manuel P grocer
14 Santos Manuel P laborer
Miller Manuel R machinist
16 Kelley William J clerk
Allen David F teamster
Rebello Frank stevedore
20 Craig John R laborer
Craig Albert machinist
24 Sugrue Patrick laborer
Ferguson Herbert D polisher
30 Puritan Bottling Co
32 Murphy Martin M
36 Courcy Mills G engineer
Pacheco Manuel bologna maker
Pacehco Jessie stevedore b
Penedo Gabino b
40 Donahue Edward teamster
Connors Jerold laborer
46 May John H
Phillips Susan widow
Sullivan Ellen T widow
Sullivan Mary U bookkeeper b
Sullivan Ellen T bookkeeper b
Sullivan Joseph G rubberworker
Sullivan John G installer b
Sullivan Henry clerk b
50 Davis Joseph driver
Silva Manuel at Screw Co
52 Murphy George F rubberworker
Murphy William H molder b
56 Martins Augustine B clerk
DeRosa John laborer
Evans Thomas F laborer
Harrington John laborer
Morrissey John painter
Tierney Owen laborer
66 Fontes Joseph laborer
Greene Clarence A ins agent
68 Tierney Michael H, P F D

Brook St crosses

76 Lyons Annie L variety
80 Taylor Harriet I
Taylor George A driver b
84 Collins Mary
Kane Dennis J foreman
90 Bouve John plumber
Sullivan Catherine Mrs
Casey Denni laborer
Casey Daniel laborer b
Thomasian Rosella widow
100 Brickley Fred A plumber
Brickley Chester A clerk b
Goddard Cora Mrs b
104 Kenyon Sarh E widow
Davis Abbie Mrs b
Guild Edith B widow b
Wall John T collector
110 Fontes Carolina Mrs
Sinclair Frances Mrs
112 Keyes Charles H sign painter
Keyes James A clerk b
Keyes Thomas conductor b
Correia Manuel carpenter
118 Maher John laborer
Devanney Arthur
124 Silva Manuel F baker
Foley Patrick J clerk
128 Gallagher N T and A M Misses dressmakers
Gallagher Kate L clerk b
Berry Gordon clerk
132 Wildes William H ins agt
134 Nixon Florence K bookkeeper
Nixon Lillian Mrs b
Porter William Mrs widow
Porter Henry P clerk b
136 Viall Albert M tinsmith
Peck Jessie C
138 James Elizabeth A Mrs

SHEPARD from 49 Carpenter to 110 Broadway Ward 4

Right Side

3 Gannon Walter J janitor
Baxter Patrick machinist
9 Leary John shipper
Bray John A propertyman

Left Side
8 Osborne Leroy awningmaker
10 Ockert Martin G clerk
Dickinson Lucy widow b
Bernard Arthur F toolmaker
12 Osborne Leroy awnings

SHERBURNE from Allen's av to 822 Eddy Ward 6

Right Side
171 Parkinson Frank H shipper
Birtwistle William grinder
Donovan John, P F D
181 Dolan Patrick F fireman
191 Sherburne Howard E fireman
199 Duff William E machinist
205 Arnold Helen S Miss
209 Vacant
215 Gilligan Walter V
McDonald Joseph foreman
217 Reilly Bridget widow
Gilligan Patrick watchman
Madison Arthur chauffeur

Left Side
160 Swan Henry O
Swan George H machinist b
176 Hogan Frank
Harrington Philip E hostler
178 Benoit Gilbert engineer
Lewis Edwin F painter
188 Mooney Martha A widow
Thompson Anna J widow
190 Bailey James M jeweler
Bailey Joseph jeweler
192 Sazen J Alfred carpenter
Mahoney Dennis F foreman
200 Lawson Matilda widow
208 Goff Horace E clerk
Jennings Augustus
210 Cory Harold E phone opr
Cory Mary widow b
Zaparovitch Sigmond
212 Mycroft Frederick laborer
Kinnane Michael diesinker

SHERIDAN from 350 Manton av to the river Ward 8

Right Side
15 Donahue William filecutter
McGrath James laborer h
Edgeley Hannah widow
19 Lloyd William F weaver
Donahue William jr operative

SHERRY from 475 Dexter to opp 644 Potter av Ward 7

Right Side
1 Smith Albert H mill engineer
3 Gardiner Everett barnman
5 O'Kane James bill poster
9 Beckwith Fred fish monger
Ambrose Arlene widow
21 Farrell Michael J foreman

SHERWOOD from opp 740 Douglass av crossing Cornwall, Ward 3

Left Side
26 Hart Frederick W weaver
Hart Ernest J, U S A b
Hart Herbert W, U S A b
Hart Arthur E clerk b
Ashton Nettie E Mrs
30 Howard James E electrician
Ashton Varlow operative
34 McLaughlin William machinist
Briggs Harry laborer
40 Morrison Annie widow
54 Place Charles B
58 Green John T laborer
60 Aldersley Joseph piano tuner
65 Long Edward A machinist
Matteson Benjamin B laborer
Matteson Francis E b
66 *Drew St begins*
98 Gomeau Joseph T janitor
98 *Grand Broadway begins*
110 McNiff Bernard
Hanley William H

SHILOH from opp 296 Veazie to Freeman Ward 3

Right Side
41 Schortmann Richard C spinner
43 Heinz George weaver
45 Lebraiche Joseph laborer
47 Unsworth James weaver
49 O'Connor James T chauffeur
51 Ottinger Nelson R spinner
Burleigh St begins
40 Varin Leo L operative
42 Lenihan Thomas E weaver
Toner Thomas J driver
44 Gijsels Gustave weaver
46 Clefg Harold weaver
48 Locke James F fireman
50 Driscoll Richard J weaver
Driscoll Mortimer J b

SHIP from the river to 106 Chestnut Ward 4

Right Side
Dyer St crosses
19 *Eddy St crosses*
21 Cavanagh Michael spinner
27 Delory John machinist
McDonald Robert driver
Stebbins William porter
Greene Abbie Mrs
31 Anderson George driver
Morgan Joseph carpenter
33 Theriault Arthur
39 Berry Sarah widow
Desruisseau Vitiline Mrs
43 Garner Phillip laborer
Beagan John
Langevine Joseph jeweler
Richmond St crosses
55 Norton Alice widow
Sullivan Timothy J
59 Vacant
59r Vacant
63 Vacant
67 Brown Mary Mrs
69 Audette Odilie Mrs
71 Foster John
Lawrence John
Jenkins Manuel laborer
71r Manning Mary A Mrs

Ship—*Continued*

75 Stratiogoulos Nicholas
Horianopoulos Constantin restaurant
77 Vrellos George fruit
Vrellos Spiros
79 Heidrich Frank cabinetmaker
81 Vacant
85 O'Keefe Edward
Kent Charles laborer
89 O'Brien Mary Mrs
McGinn James H foreman

Clifford St crosses

Left Side

Dyer St crosses

18 *Eddy St crosses*

26 Manufacturers' Refining Co
32 McGarry J J mason
34 Vacant
36 Vacant

42 *Richmond St crosses*

44 Boccio Paul shoeshining parlor
44½ Simoneau Joseph A polisher
46 Liberman Nathan cigars
48 Vacant
50 Coffey Mabel I Mrs
Kiernan Annie widow
56 Riley John teamster
McCarty Thomas
Zuleyer Elizabeth E widow
56r McCabe Patrick laborer
Holt C E
58 McCartin Ellen M Mrs
Fitzpatrick Catherine Mrs
60 Vacant

Elbow St begins

70 *Bassett St begins*

70 Automatic Gold Chain Co jwlrs
Standard Neck Chain Co chain mfrs
Capron Co mfg jewelers
Brier Mfg Co mfg jewelers
Little Nemo Mfg Co mfg jwlrs
Dean Calvin jewelers' findings
Cohen Mfg Co mfg jewelers
Sterling Silver Mfg Co silversmiths
Ralph Ring Co Inc mfg jewelers
Cook Edward N Plate Co platers
Burlingame Joseph P & Co finding
Ford-Perry Co mfg jewelers
Vincent Mfg Co mfg jewelers

74 *Bassett St begins*

80 Rullman William b
Gallagher Francis rms
Blitz John baker rms
Mack Chin restaurant b
Ming Chin restaurant b
Chin Charles restaurant b

SIBLEY from 46 Algonquin to Mashapaug pond Ward 7

Right Side

3 Zetterstrom Carl G molder
23 Lagerquist Carrie widow
Lagerquist Ora B Miss
Lagerquist Antonious molder b
31 Johnston James D auto repairer
33 Colvin Herbert A at Gorham's
37 Smith Frederick T engineer
39 Ritcher George C artist
Ritcher Victor F designer b

Crescent St crosses

Left Side

6 Burnell John E, U S N
14 Wagner Fred J window decorator
16 Wicklund Hilma widow
Hill Selden
20 Vacant
22 Hoyle Thomas diecutter
24 Soderlund Oscar A carpenter
26 Lagerquist Nathaniel molder
28 Rowney Arthur E silversmith
30 Volker Nellie widow
32 Hoar Walter S asst foreman

Crescent St crosses

40 Slater John machinist

SIBYL from 61 Mercy to Murray Ward 8

Right Side

25 Nadeau Adrian A barrel dealer
47 Zoglia Giuseppe laborer

Left Side

4 Joseph Henry G folder
Pearce Eliza J widow b

SILVER LAKE AVENUE from 103 Murray to 916 Plainfield Ward 8

Right Side

9 Abbici Clementina widow
Darezzo Domenico laborer
15 Mario Pietro laborer
Figarelli Francesco laborer
21 Zomba Raffaelo laborer
Picozza Antonio laborer

Ethan St crosses

35 Macaroni Antonio laborer
39 Grella Pasquale lunch room
41 Petricco Alberto shoemaker

Union St crosses

53 Panarelli Pasquale grocer
Grego Nicola laborer h
63 Nardolillo Henry
69 Nardolillo Luisa Soda Bottling Co

75 *Moorefield St crosses*

87 Campopiano Michele laborer
Ciaromella Giovanni pedler

Prudence Av crosses

105 Vallanti Pasquale laborer
Besiucci Tomasso laborer
115 DeFusco Carmine jeweler
119 Martinelli Alfonso laborer
Imondi Thomas laborer
125 Cannata Joseph painter
131 Ruzani Giaginto

131 *Farmington Av crosses*

165 Vacant

Left Side

16 Vona Vincenzo laborer
Ciaramiello Amadeo painter
18 Darezzo Pasquale laborer
Grego Luigi laborer
26 Grande Gennaro laborer
DeSimone Peter laborer
Campopiano Michele laborer

DeSimone Alfred carpenter
Culazzi Tomasso laborer
Ritondo Raffaele laborer

Ethan St crosses

Union Av crosses

54 Lanzone Antonio operative
58 Vacant
66 Martino Gennaro laborer
Manzorti Domenico laborer
Manzorti Everisto laborer
Porcelli Domenico
Rotondo Constino laborer
72 Porcelli Domenico variety

76 *Prudence Av crosses*

102 Mertino Carlo A laborer
DeAndelis Luigi laborer
104 Pitacchi Antonia widow
Cipriano Antonio laborer
108 DelSesto Eraclio variety
122 Carmino Ursillo laborer
DeLucca Antonio laborer

Farmington Av crosses

SILVER SPRING from 415 Charles to 330 Smithfield av Ward 3

Right Side

117 DiTomaso Angelo laborer
Cozzoni Fortunato laborer
121 Testa Antonio operative
125 DePalmo Donato carpenter
129 Vacant

139 *Ianthe St begins*

155 *Branch Av crosses*

167 Sullivan John F color mixer

Ashton St crosses

Left Side

126 Forss John operative
Parente Katie widow
128 Carney Richard overseer
130 Lapere George laborer
Devine James F foreman
138 Flynn Daniel S folder
Crabtree Samuel M carpenter
140 Pisano Pietro laborer
Guarino Antonio laborer
146 Fitzpatrick Edward L fireman
Exley Fred machinist

154 *Branch Av crosses*

174 Trainor John J carpenter
178 Conlon John watchman
182 Connel James blacksmith
Manton Alpha D clerk
192 McGuire James E clerk b
Reilley John P clerk
194 Shea Thomas F, P F D

Ashton St crosses

196 Beckett Thomas C brakeman
200 Hayes Anna M widow
Hayes Henry J carpenter b
Arute John laborer
208 Rossi Frank operative
Cady Harrison P
Lackey John H engineer
214 Reall Catherine Mrs
McGannon Harold G teamster
216 Delore Fabian painter
224 DeStefanis Antonio stone cutter
Farrente Nicola stone cutter

Grafton St begins

312 Romano Raffaele laborer

SIMMONS from 16 Sibyl to 257 Pocasset av Ward 8

Right Side

9 Paolo Antonio at B & S
27 DeAngelis Bartolomeo second hand

37 *Ethan St crosses*

39 DeAngelis Tomasso storekeeper
Carlomusto Bartolomeo operative
61 Franco Antonio jeweler
Gammardello Francesco A laborer
67 DiMuccio Giovanni B laborer
Darezzo Luigio laborer
73 Pinella Michele laborer
Volia Antonio laborer
77 Fevola Nosciezzo laborer
DelMastro Alfredo laborer
87 Burns Annie Miss
Burns Dennis laborer b
Burns John laborer b

Left Side

4 Pontarelli Benedetto laborer
20 Pontarelli Giuseppe laborer
28 DeSanti Angelo laborer
Mosuccia Pasquale weaver
32 DeSimone Pasquale laborer

Ethan St crosses

50 Landman Charles teamster
66 Burke Mary dressmaker b
McCarthy Joseph machinist
McCarthy Florence dressmaker b
82 Cerrito Charles real estate
84 Moretti James asst supt

SINCLAIR AVENUE from Morgan to opp 47 Pontiac Ward 7

Right Side

209 Curry Walter chauffeur

Left Side

84 Wagner Max diecutter
86 Lappin Albert E waiter
104 Okerholm Carl G F jeweler

Parkman St ends

SISSON from opp 460 Manton av to Cloud Ward 10

Right Side

00 cor Manton av Sisson St Grammar School
35 Silvestre Michael carpenter
57 Cerci Angelo laborer
Santianna Joseph laborer
63 Iarosa Luigi laborer
65 Dowd Malachi
67 Barrett Joseph jeweler

75 *Maynard St crosses*

89 Pike Albert W plasterer
91 Crook Charles watchman
Doyle Mary Mrs
105 Loffredo Attilio laborer
Purazzo Frank laborer

115 *Actinia St begins*

Sisson—*Continued*

Left Side

34 *Beetle St begins*

54 Curley Susan widow
Farrell Patrick carpenter

56 *Sybaris St begins*

74 *Maynard St crosses*

90 *Ticknor St begins*

108 Rider T Frank teamster
Cassidy Catherine widow

108 Barnes Frank S laborer

SIXTH from 1195 North Main to 112 Lorimer av Ward 2

Right Side

47 *Highland Av crosses*

93 *Summit Av crosses*

117 O'Connor Timothy J boxmaker
Canoughton John chauffeur

119 Eaton Robert J, P O clerk

125 McGregor James carpenter

133 Hunt Flora E teacher
Hunt Lena K bookkeeper b

135 McKeever Rev Franklin G

Brewster St crosses

137 Windle William supt

139 Allen Frank painter

143 McEntee Owen electrician

147 Dermody Charles J

149 Wilcox Frank E bookkeeper

151 Becker George P, B & S
Becker William A, B & S
Kerr Katherine A Mrs

Bayard St crosses

157 Parmenter Annie M widow
Parmenter Sarah M nurse
Parmenter Clara I teacher b
Parmenter Ethel J b

161 Tierney Rose widow

163 McLean A Harvey carpenter

169 Niles Nathaniel J carpenter
Niles Louise M steno b

171 *Hope St crosses*

237 Darcy John

Left Side

48 *Highland Av crosses*

84 Rosenfield Thomas

96 *Summit Av crosses*

118 Evans Charles E mason b
Cook Edith K widow
Thompson Mary E

132 Anthony Frank H agent

Brewster St crosses

138 McNary George F toolmaker

142 Coffin William H com trav
Farley Rachel F widow b
Talbee Henry C carpenter b

146 Rennick James clerk

152 Day Edwin B salesman
Day Dorrance K, U S N

Bayard St crosses

154 Congdon Albert E electrician

156 Pray Clinton A clerk

160 McCormack Mary R widow

162 Bishop Frank O civil engineer

164 Couch Theodore H optician

166 Pierce Lucy H widow
Pierce Enid M teacher b
Pierce Harold K fireman

172 *Hope St crosses*

SLATER AVENUE from 176 Irving av to Rochambeau av Ward 2

Right Side

00 cor University av, Slater av Primary School

43 *Lloyd Av crosses*

43 Vacant

65 *President Av crosses*

Laurel Av crosses

151 Clauss Eugene A gen mgr
Clauss E Stanley student b
Clauss Donald H clerk b

Glen Rd crosses

Upton Av crosses

Lincoln Av crosses

Clarendon Av crosses

217 Wade William H restaurant

Left Side

48 Jones W Earle asst comptroller

50 Grimes William H

66 Nathanson Max mgr
Worcester Jane widow b

66 *President Av crosses*

42 McGuire Charles A contractor

44 Gill Maurice D vice pres

102 Sullivan Cornelius C foreman
Sullivan Helen D bookkeeper b

112 Haworth Richard salesman

120 Matthews H Ross

130 Kingman Lucius C physician h

130 *Laurel Av crosses*

140 Kingman Eugene A lawyer

150 Letts Ira L lawyer

Glen Rd crosses

Upton Av crosses

Lincoln Av crosses

198 Manchester Charles R salesman

202 Truman George manager
Truman T Archibald b

Clarendon Av crosses

220 Coffin Leon H

Mount Av crosses

SLOCUM from opp 15 Almy to 15 Harkness Ward 9

3 Carter David E music teacher

5 Leamy Mary J widow

11 Bartley Sarah T teacher
Bartley Elizabeth nurse

15 Curzio Frederick
Curzio Charles clerk

Left Side

8 Hutchinson A H auto repairs
Bacon Mary A

12 Liberty Hall

SMART from Charles between Hagan and Spokane easterly and from Job to Argol, Ward 3

Left Side

60 Dadamo Mariano fireman

SMITH from 294 North Main to City line Wards 3, 4, 10

Right Side

9 Feiner Cap Co
Coleman John L laborer b
Gardner Posey porter h
Hunt Catherine h
15 Sweet J H & J B hay and grain
17 Lewis Howard teamster
Pina Charles laborer

Canal St crosses

41 Whaley J A & Co coal
43 Manton Thomas A sign painter
45-47 Libby Whetstone & Co butter cheese and eggs
49 Crescent Yarn Co

Charles St begins

Ormsbee Av crosses

63 *State St begins*

73 StPatrick's Convent
81 StPatrick's R C Church

83 *Davis St begins*

103 Vacant
127 Girard Wilfrid driver
Miller Elisha S carpenter
127r Whalen Charles hostler
133 Convalescent Home
Iris Theresa Mrs matron

135 *Jefferson St begins*

143 Hillis William T & Co druggists
145 Leipf Adam O boardinghouse
147 Brown George machinist
149 Schneider Killian tailor
151 opp Francis-Matteson Curtis W coal wood and gasoline
153 Kelley Jacob S physician
157 Reddington Joseph jeweler
Bourett Joseph laborer b
Fox Patrick J mason
159r Hurley Carrie widow
Price Herbert J machinist
161 VanMeter Byron W clerk
161 Chapas Benedict physician b
161r Tarr William A at B & S
163 McNiff & Hayward battery exchange
165 The Mayflower Stores
167 Vacant
169 Rotheray Walter dyer
169 Flynn Harry S physician

Liberty St ends

181 Walden Job A designer
Longfield William B draftsman
185 Higgins Michael
Higgins Edward J polo player
Higgins Jeremiah machinist b
Conway Ellen widow
Conway Patrick S chauffeur b
195 Janigan Murgurdich grocery

Holden St crosses

199 McQuirk Frank checker
McQuirk Edward
201 Chinese Laundry
203 Simmons Frederick P tinsmith
Tallman Catherine widow
205 Dixon & Dymling painters and paper hangers
207 Buck Anna E Miss rms
209 Kachadoorian A & Co grocers
217 Dunlap Arthur G driver

225 *Common St ends*

227 Barsam Peter tailor
229 Martin James barber
231 Leckney Gustave plumber
233 Burton Sanford S physician h
Ferguson Gavin B foreman h
239 Dailey Mary widow
Bowe Andrew jeweler
243 Dailey Stephen H fruit pedler
245 Vacant
247 Chafee Walter B public accountan

Winsor St begins

249 Kitchen Daniel furniture
251 Kitchen Daniel furniture
253 Jones Arthur auto supplies
255 Boragine Andrea shoe repairer
257 Vacant
259 Lawrence Howard E laborer
McMann Elizabeth widow
Whitman Harris O jr teamster
261 Hay Robert W plumber
263 Dacey James grocer
Deragon George L at B & S
265 Dacey James grocer
269 Kavanagh Daniel J clerk
Murphy Joseph A baker
271 Bibeault Emerson R brakeman
Donahue Andrew J brakeman
271r Randall William S machinist
273-275 Busch George R garage and auto supplies
279 Damico Pasquale T barber
281 Goldthwait John A fish
283 Peters Addie F widow
Blake Horace S b
Healy John F steamfitter
287 Ward room, Ward 3
295 Engine No 12

295 *Orms St crosses*

Candace St begins

309 Briggs S J Inc reg pharmacists
313 Briggs Stephen J Est The
315 King John pool
319 Drumm Margaret widow
Hardiman John F rubberworker
321 Cotter Bartlett E loco engineer
White Elmer E cabinetmaker
323 McDonald Charles A physician
325 Perry Worden J sales mgr
331 Donahue Thomas J undertaker
Harlow Patrick J machinist
Clarke Marie U milliner h
335 Gospel Hall
341 Donlan Edward W eir mgr "News"
343 Samdperil George mgr New England Metal Co
347 Canning James B florist
349 Fisher Parnell E physician h
351 Heller Israel gasoline station

Smith—*Continued*

353 Behan John W clerk
355 Progressive Printing Co
359 Townsend Thomas T jeweler
Thomas William R car repairer
Riley Henrietta widow
367 Whitford George S train caller
Parkinson James W machinist
371 Molloy Mary L
379 Martin Albert J at B & S
Healey Thomas J plumber
385 Finnell Harriett A widow
Lawson Alfred jeweler
387 Butterick Andrew F florist
389 Kelley Matthew J electric Crane opr B & S
Goldberg Samuel pedler
391 Kamatian Charles coal express
393 Allsop & Carlson druggist
393½ Kamatian Charles coal and wood and express
395 Thompson Charles W fish
403 Woods Ellen J widow
Heaphy Catherine F widow
407 Tierney Patrick J
409 Healey John machinist
415 Higgins Michael helper
Burns Elizabeth widow
419 Briggs Stephen J Inc reg pharm

Chalkstone Av crosses

435 Moore Delia M milliner
437 Batastini Bros bakers
441 Boonas & Co shoemakers
441½ Enos Mary J widow
443 Arbor Nathan M market
445 Drummond David J laborer
445½ Vacant
447 Movsovitz Samuel G tailor
451 D'Amico Albert barber
453 Berry Robert H plumber
455 Ideal Market, Joseph W Kaplan prop
457 Fee Mary F widow
Dorgan Patrick machine opr
Bruckshaw Albert weaver
Coleman Ellen widow
459 Great Atlantic & Pacific Tea Co
465 Vacant

Danforth St begins

475 McHale Thomas P grocer
McCaughey Hugh janitor
477 Coca Cola Bottling Corporation
503 *Clara St begins*
507 Bostrom William P grocer
Gallagher John T foreman
Pierson Louis machinist
515 Noton Samuel E machinist
Willington John W operative
521 Twiss Frank K bookkeeper
Carleton Annie E Mrs
Hamilton James A jitney driver
523 *Ruggles St crosses*
531 Trestwich Annie L widow
Peck Earl T machinist
571 VonBauck Louis jitney driver
573 Wolferseder Frank H mgr
Leonard William A at B & S
581 Dowler Charles designer
Dowler Julius E machinist

Oakland Av crosses

000 StPaul's Church
595 Barry Philip J overseer
597 Williams Ellen L Miss
599 Douglas Murdock steamfitter

Pembroke Av begins

617 Brickett Everett lettercarrier
619 Horoho John F electrician
621 Greene Vincent at B & S
623 Chamberlain Daniel R rubber wkr

Radcliffe Av begins

637 McCartin Catharine widow
639 Geary John F foreman
Geary Patrick W J lawyer
Smith Charles T air brake insp
641 Lemausrier Harry supt
643 Stevens Herbert A sign painter
651 Walsh Maurice H asst foreman
May Charles E police h
653 Lacy Richard E printer
000 *Pinehurst Av begins*
671 Dinsmore Henry M machinist
673 Schiffman Alphonse L caterer
673½ Vacant
675 Graham John A Ph G reg pharm

Tyndall Av begins

681 Kelley Wm H salesman

Huxley Av begins

735 Cook William Mrs
737 *Hilltop Av begins*
741 Canning Patrick F real estate
743 *Roslyn Av begins*
799 *Elmhurst Av begins*
805 Akers Joseph H physician
Akers Earl C salesman
835 *Quincy Av crosses*
895 *River Av crosses*
911 Disley Henry P lettercarrier
917 Latham Ernest R dentist
919 Latham William J molder
Latham Hubert A
Strachan Walter at B & S
Munro Annie M Mrs nurse b
927 Hillis William T druggist
929 Goldthwait John A grocer
975 *Jastrom St crosses*
987 *Nelson St crosses*
999 Wakefield Marietta F widow
1007 *Academy Av crosses*
1011 Fairbanks Edwin A salesman
Armstrong Frederick G clerk b
1013 Thornton Leoand A bookkeeper
1017 Beck Vere W contractor

Meridian St begins

1075 *Eaton St ends*
1079 McWilliams James H machinist
McWilliams William E bookpr
McWilliams Joseph E clerk
McWilliams Daniel F accountant
1093 Richards John J marshal U S
1149 Vacant
0000 opp 1246, Puritan Spring
1255 Macrae John A florist
Macrae Gordon B clerk b
Eager Eliza Mrs b

1263 Hill Daniel machinist
Hill Annie J variety
Hopkins Catherine A clerk b
1267 Hill Annie J variety
1301 *Brightwood Av begins*
1301 Bradfield Richard A liquors
1303 Noonan Helen Mrs
MacNaughton James H clerk
1309 Harris Albert E salesman
Trahan Leo O chauffeur
1311 White Charles D'W publisher
1311 *Audubon Av begins*

Left Side

2 Gray Bernice B watchmaker
Hobson May Mrs
Burdick Irving W produce b
6 Reardon John & Sons Co tallow
10 Darling L B Fertilizer Co
18 *Canal St crosses*
30–34 Morris & Company beef etc
56 *Gaspee St begins*
100 State House
142 *Francis St ends*
146 Catrell James E plumbing
148 Ahern Michael shoemaker
150 Bennett Orville W insp
152 Vacant
156 Parker Theodore G tailor
Randall Belinda N Miss
160 Littlefield Henry L grocer
Dexter Mary A widow
Armstrong John W purser b
Park St ends
170 Cartier Michel N roofing material
176 Cartier Chas A roofing material
Fraser David S salesman
Fraser Ewen N machinist b
Fraser Gordon B jeweler b
184 Bowen Elizabeth widow
Walker Edward electrician
186 Flynn Harry S physician
188 Bain Hugh W Mrs
194 Crocker H Clinton physician h
Holden St crosses
198 Keenan Edwin A foreman
Foley Joseph painter
202 Rooney Patrick pedler
Muirhead William steamfitter
206 Shippee Charles H, P F D
McElroy William T at B & S
Schaffer St ends
212 Service Garage
214 Judd James tin and sheet iron wkr
260 *Calverley St ends*
272 Rich Emma Mrs dentist
276 Samoorian Yeghia
Samoorian Harry E bicycles &c
280 Catrell James E plumber
Catrell Bertha M dressmaker b
Henry James B machinist
282 McDonald Edmund K mgr
Weir Sarah widow
Dillingham Mildred H b
284 Flynn John F police
Haubenreiser Otto K baker
Haubenreiser William F baker b
286 Hauberneiser William F bakery
290–292–294 Decker F A Co hay and grain
Kohler Garage
302 Lamberton Charles C provisions
Orms St crosses
314 The Great A & P Tea Co
318 Hagopian Hasador shoe repairer
326 Anning Agnes widow
Lunn Margaret widow
334 Canning Thomas M dentist h
Cummings William W physician h
Christiansen Carl machinist h
340 O'Connell Thomas L dentist h
Andrews Edwin captain h
348 Young Herrick P teacher
348r Rumley Robert foreman
350 Creaser Laura I Mrs
Gallagher Henry J physician
Lamy Edwin wireworker b
Lonergan Julia L
356 Lovatt John T fireman
King John P pool room
364 Dewey John J filecutter
370 McCabe John E physician
Wood Clara R Mrs h
Wood Chester clerk b
Esten St ends
380 Dillon Walter J laborer
Dillon Nellie nurse
Gauvreau Josephine Miss
380 Tighe Mary widow
386 Boonas Joseph shoe repairer
000 Smith Street Primary School
398 *Duke St ends*
408 McManus Margaret E Miss
McManus Thomas P driver b
McManus Arthur L clerk b
Pierce Augustus meatcutter
Pierce Emma nurse b
410 Pierce Harry M driver
Lovett William paver
420 McGlinchey J F hardware
420r Tower Frank O at B & S
422 McPhillips Wm C machinist
McPhillips Mary E
McCusker Mary A Mrs
424 Levin Abraham tailor
426 Venagro Leo barber
428 Smith Hill Shoe Hospital
430 Hutchinson Frank E variety
434 American Cash Market
Lafayette & Gauvin props
Chalkstone Av crosses
444 Vacant
458 Morrissey Earle W auto repairer
Healey Thomas V millwright
466 Bostrom Charles A grocer
Stewart William E salesman
476 Blondel Charles iceman
478 Smith Patrick J freight elevator-tender
480 Maloney Andrew J machinist
482 Carroll George F patternmaker
486 Porter Joseph H laborer
Tully Patrick teamster
488 Cahir Thomas millwright
Young Av begins
506 Porter William J jeweler
Brown John L machinist

Smith—*Continued*

512 Needham Olive R widow
Marshall Christy J widow h
Marshall Margaret widow h
520 McMillen Sydney clerk
Heddle David machinist

524 *Ruggles St crosses*

000 cor Ruggles, Ebenezer Primitive M E Church
540 Martin Mortimer H confectionery and filling station

542 *Frederick St ends*

548 Elmwood Box Co
564 Riccius Edward C grocer
Elmhurst Store

564 *McLoughlin St ends*

566 Cannon John J supt, North End P O, Charles Street
572 Sharples Ellen J widow
576 McLaughlin Thomas architect
Bucklin John C clerk
578 Moran Francis J foreman
580 Mahoney Ann widow
582 Adams Roy I foreman
Granfield Margaret widow

Oakland Av crosses

584 Robb James at B & S
586 Fraits Charles T helper
Fraits Arthur D machinist
Knight Arthur E conductor
590 Gilbert Ethel A steno
592 Greene Walter B Rev
596 Porter Alice F Mrs h
Rayner Thomas machinist
602 Martin Mortimer H variety etc
Gerke William lithographer
604 Hooper Sarah E widow
Lassell Walter L clerk h
606 Monroe Mary Mrs
610 Holliday Harry machinist
Ward William B blacksmith
614 Siple Arvin H toolmaker
Steinborn August L clerk
618 Hawkins Myron H provisions
624 Gray Alexander printer
Sterns Lewis electrician
626 Flynn William F mgr
628 Wilbur Ralph A, P F D
630 Fallon Andrew J jeweler
632 Carroll Charles instructor
Hodnett Michael J inspector
Jones Joseph cabinetmaker
636 Ellis Harold K
638 Watts William carpenter
Soban Alfred engraver
640 Benyon Luther T clerk
642 Luther Charles C engineer
Place John W clerk
644 Hutcheon Richard G molder
646 Perry John W mgr
Berger William toolmaker
648 Wiesbauer Frank headwaiter
650 Giering Augustus breweryworker
Noonan Martin C butcher
656 Prucker Joseph A railway mail clerk
658 Boulay Oscar W bookkeeper
Locke Gerry auditor
660 Ahern John H lettercarrier
662 MacDonald Mary J Mrs
666 Blease Annie F widow
670 Tillinghast Clarence E wool comb maker

Maude St begins

672 Keefe John E compositor
674 Doran James P foreman
Mehaffy Ralph chauffeur
800 Sacred Heart Academy
Gabrielle DeRoquefeuil mother superior
Smith James H Rev chaplain

Wyndham Av ends

808 *Whitford Av begins*

832 Haunch Joseph G real estate
848 Cushing Frederick C asst supt
850 Doyle Joseph P silversmith

894 *River Av crosses*

918 Ahern John F manager
928 Steele Horace W mfg jeweler
972 Wilkinson John mfg jeweler
Wilkinson Herbert E b

Jastram St crosses

974 Riccius Edward C grocer
Riccius Lillian A teacher
Riccius Agnes J teacher
Riccius Edward C jr grocer
Riccius M Gertrude milliner b
976 Clark James E Mrs
986 Soule Daniel A civil engineer
Sayer Inez V teacher b
Sayer Raymond b
988 Brown A Mason clergyman

Nelson St crosses

996 Cook James baker
Munger Charles W clerk
1008 Walcott Nelson H lumber

Academy Av crosses

1076 Oatley Fred A teamster
1132 Macrae Alexander florist h
1138 Macrae & Sons florists
Macrae Walter S florist h
Macrae Esther S widow b
Macrae Margery M nurse b
Macrae Arthur F designer b
Swan Charles R machinist h
1142 State Home & School, Lucius A Whipple superintendent
Miller David J asst supt
Hunter Elizabeth S cottage mgr b
Haley Berth Mrs cottage mgr
Haley Charles C utility man
Coe Ida L cottage mgr b
Murch Ermyntrude Mrs cottage mgr
Murch Isaac Y farmer
Whitten George M farmer
StAmant Fred night watchman
StAmant Maude S laundress
Arnold A Elsie clerk
Eddy Kate L teacher
Burrow E M Miss cottage mgr b
Glover Margaret cottate mgr b
Cook Edith A teacher
Richardson Hazel M teacher
Towle Edyth M cottage mgr b
Holowell Ada seamstress b

1142 State Home & School—Con
Rose Emma S seamstress
Davis Wilmena substitute mgr
Warner Herbert truckman
Glover Robert P carpenter b
Davis Oscar N fireman
Steere Mary E nurse b
Powers Helen A social worker
Macomber Walter farmer b
1184 March James J engineer
1210 Williams Cornelius B painter
Pratt Selina widow b
1240 Vacant
1246 Macrae John A florist
1302 Scott George A
1304 Delano Thomas S jr salesman
1314 Gardiner George M inspector
Gibbs Frank
1318 Olney Jane widow
Barnes William A machinist b

Buena Vista Av begins

SMITHFIELD AV from 169 Branch av to Pawtucket line Wards 2, 3

Right Side

13 Warren James jr supt
Sweet Clara S widow
243 *North Grove St begins*
Selkirk St ends

Left Side

4 Beil Joseph engineer
8 Schlesser Margaret widow
12 Shaw John watchman
McMahon William laborer
14 Mancello Joseph teamster
Moore William
20 Warnock William H folder
Bartlett Stephen laborer
24 Hadfield John operative
26 Scott Herbert machinist
28 Kretman Louis grocer h
28r Vacant
32 Murphy Mary A widow
34 McGunagle John clerk
May John jeweler
Thorpe Harvey A fireman
36 Turbitt William laborer
38 Turbitt John J dyer
40 Finnegan Annie Miss
42 Maley John watchman
44 Moore James laborer
46 Jollie Joseph A fireman
48 Angell Walter J driver
52 Dorney James E brakeman
54 Carll Lester bleacher
Carll Lena widow
58 Vacant
60 Ryan Charles laborer
Cahir Austin mason
62 Stanley William horses
68 Lynch John laborer
Carney James H operator
70 McKeon Peter laborer
McKone James J jeweler
McKeon George F teamster b
74 Dillon William laborer
90 Hope Chemical Co
94 Felton James J clerk
96 McCaughey John J laborer
244 *N Grove St begins*
Silver Spring St ends
Swift St begins
362 *Batcheller Av begins*
Nellie St begins
422 Suter Emil J bologna mfr
440 Catalan Roger J fruit syrup mfr
458 Connell James celrk
Howard George W butcher
Edgeworth Av begins

SNOW from 156 Washington to 263 Weybosset Ward 4

Right Side

15 Columbia Building
17 & 19 Lamphear Motor Car Co
25 National Cash Register Agency
27 American System Dentistry
Bell T H dentist h
31 Caton Co The auto tires
35 U S Auto Top Co auto tops
43 Goodby-Rankin Co auto supplies
51 Ruff Charles E & Son interior decorators
Westminster St crosses
Chapel St crosses
119 Vacant
121 Osterman Alfred soft drinks
125 Vacant
127 Steinkamp George barber
131 New Home Lunch
135 Murdell Hotel
Hargrave George A mgr

Left Side

4 Belvedere Grill
18 Firestone Tire & Rubber Co tires
22 *Maiden Lane ends*
26 Bradburn Motors Co
46 Billings Edward G toys music and pianos
48 Odd Fellows Hall
Hoban William T billiard room
54 Direct Clothing Co clothing
56 Elliott Earle C dentists
Burgess B Cecil dentist
58 Blake Brothers opticians
Doolittle James R watchmaker
Hayhurst Nettie O
60 McCloskey Charles E mus insts
62 Providence Nut Shop
Westminster St crosses
Chapel St crosses
124 Marsello Felix restaurant
130 Chinese restaurant

SOCIAL from 634 Charles to 33 Aventine av Ward 3

3 Costanzo Nicole chauffeur
Greco Clotina widow
5 Minetti Luigi grocer
7 Jackvony Hall
11 *Hassan St crosses*
15 Jackvony Antonio contractor
Jackvony Luigi V lawyer
25 Caldarone Antonio laborer
DiNucci Alfred jeweler
Rosalto Nicola laborer

Social—*Continued*

33 Tartalglia Salvatore operative
Pallando Francesco laborer
DiNucci Tommaso painter

Left Side

12 Republican Club

Hassan St crosses

20 Marzelli Nicola laborer
Imondi Palmerino janitor
Martino Giuseppe laborer

Opper St ends

42 Rossi Vincenzo laborer
Caniglia Umberto laborer
44 DiFonso Pietro laborer
Salvatore Giovanni laborer

SOLAR from 152 Dean to 164 Atwells av Ward 4

Right Side

1 Tella Giovanne tailor
Rozzi Marco conductor
3 Perelli Cesino cook
5 Marrocco Pasquale
Nigro Achille chauffeur
7 Vallucci Remigio carpenter
9 Marcolivio Antonio
Castellotti Giorgio mgr

SOMERSET from 354 Broad to Gay Ward 5

Right Side

9 Thayer Fred L chemist
Sundberg Paul V ins
11 Sundberg Nels M builder
Sundberg Carl W carpenter

Hayward St crosses

15 Cosgrove Elizabeth B Miss
21 King William W restaurant
23 Elsbree Elizabeth C Mrs
27 Goon Wah Chin
29 Lee Chin restaurant
31 Luther Allan L patternmaker
33 Page Louis A foreman
Page Henry N
37 Uglow Annie G widow
Uglow Minnie L milliner
Uglow Lillian K tel opr and bkpr
Nass Otto J sec
37 Frederick William H bookkeeper
41 Picard George L conductor

Pine St crosses

49 Miller Emma Nrs
Carter Michael carpenter
51 Brill Jacob jeweler
Bander Samuel jeweler

Friendship St crosses

69 Davis Frank E toolmaker
Davis Frank E jr, U S A
Davis William E chauffeur

West Clifford St crosses

85 Allen Charles H engraver
Walker Jennie H Mrs
87 Cotton Edward W steamfitter
Shea —— teacher
89 Wixon Albert E sergt police
Allen Percy demonstrator
93 McCarthy Henry W salesman
Papineau Edward A waiter

Providence St crosses

95 Fuller Addie L Miss
Stahl Telesphor clerk
101 Ferguson Robert H sec
Toohey Martin R mgr
109 Burrows Anna C Miss
Burrows William E
Thornton Louis E reg pharmacist b

Tanner St crosses

111 McArdle Mary A teacher
115 Quarters William F elec plater
000 Prairie Av Playground
131 Olsen William machinist
Kaplan Samuel jeweler
133 Burke Anton jeweler

Prairie Av crosses

145 Libby Christine A Mrs
147 Ford Thomas P laborer
Ford Thomas F jeweler
Ford John J jeweler
149 Urban Louis polisher
Urban Gertrude Miss
Hayes Thomas F laborer
149A Davis Frank E machinist
151 Hessenfeld Henry carpenter
151A Butler Joseph woodworker
Sigal Charles clerk
Taber Barney cotton classer
153 Sydney Louis mgr
153½ Baker Marshall clerk
Krasnow David periodicals
155 Roche Edwin J dentist
155½ Bornside Charles leather
Gillogly Frank
Gillogly May L
157 Sperber Hugo jeweler
157½ Stein Barney jeweler
LePerche Victor A boxmaker
159 Ford James C salesman
159½ Jacobson Israel weaver
Doubert Isadore restaurant
161 Kohen Udie carpenter
White Abraham
161½ Kenner Morris pedler
163 Mullen Walter D
Bopp Fred
163½ Shwartz Maurice
165 Poole John T paper box mfr
169 Lazarus Jacob pedler
171 O'Desky Jacob tinsmith
Orleck Ralph R jeweler
173 Satzman Benjamin tailor
Lamchick Benjamin shoes
175 Valderman Annie Mrs
177 Smith James mgr
179 Phillips Charles tailor
181 Harrison Nathan
Dubois Arthur jeweler
183 Zuckerberg Paul glass worker
185 Port Louis printer
Maxberg Bernard expressman
187 Chorney Moses junk
189 Rosensweig Herman O reg pharm
Bazar Max jeweler
191 Rosensweig Charles jeweler

Left Side

8 Carver Rufus H physician h
Hutchinson John W soapine
Hutchinson Harriet W Mrs

Hayward St crosses

16 Freeman Mary L Mrs
South Martha widow
Gillen Edna Mrs
20 Lehman Clark W inspector
Lehman Clayton G garage
Brightsmith Frederick J clerk
24 Corcoran James J letter carrier
Church Genie S Mrs
26 Birch Bessie Mrs
Birch Mabel Miss
28 Foss Emily B widow
Foss Lillian B teacher b
30 Card Henrietta R widow
Card Oscar A mgr
32 Summerfield Lester salesman
Summerfield Samuel salesman
34 Padodie Jennie E Miss b
Pabodie Ella L dressmaker b
William Louis P organist
Winters Charles E ins
38 Edgers Edward sec
Edgers Florence P steno b
Stayner T Hiram machinist
Stayner Edwin Richard pawnbroker b
42 Nelson Nels T pearlworker
Person O P pearlworker

Pine St crosses

56 Harris Hortense dressmaker
Ballou Mary E widow

Friendship St crosses

74 Lewis Maria widow
Lanard Henry P boilermaker
78 Smith Peter clerk
Guenet Joseph E watchmaker

W Clifford St crosses

Providence St crosses

102 Brooks Edmund G jr florist
Mills Frank S clerk
104 Mayer Paul S barber
106 Blessing Mary A Miss
108 Nurrall John R sketchmaker
Nuttall Nina B bookkeeper
110 Halcrow William J carpenter

Tanner St crosses

126 Somerset St Primary school
130 Donnelly Thomas watchman
Carhart Emily J
Carhart Adelaide S clerk
134 Tatro Wilfred B amusements
Smilovitch Morris jeweler
Kranz Walter P jeweler

Prairie Av crosses

150 Shenine Max upholsterer
150½ Learner Harry pedler
152½ Fadell Joseph pedler
Klein Max window cleaner
152 McCarthy John waiter
Kirby Anna and Mary Misses
154 Bootle James A bookkeeper
156 Josefson Carl J boilermaker
Brier Morris pedler
158 Wickstrom Axel S jeweler
O'Brien John C
160 Genser Max dental lab
162 American Hand Laundry
170 Johnson John W machinist
Johnson Gustav W toolmaker
170½ Botvin A Louis
Cohen Abraham gas lamps
172 Cohen Jacob gas lamps
172½ Krasnow David variety
Hayes William D
174 Blum Benj J machinist
174½ Nahigian George grocer
Kassarian Rosa widow
176 Krowll George jeweler
Munson Mary widow
176½ Jacobson Samuel weaver
Ogden Arnold
178 Silverman Simon junk
178½ Reynolds M V Miss
Singer Harry teas etc
180 Paul Augustus J shipping clerk
180½ Theroux Omer
Gordon Hyman
182 Agronick Carl clerk
182½ Shields James driver
Greenstein Abraham auto repairer
184 Botvin Abraham L mgr
184½ Kirkconnell Robert chauffeur
Holstein Thomas clerk
186 Husted Ellen O widow
Husted Charles florist
Husted Andrew G, U S N
Rubin Harry painter
188 Bowen Josephine A widow
190 Ross Philip painter
Kaufman Sam clerk
192 Krug Minnie widow
Krug Frederick jeweler

SONOMA COURT from 75 Delaine
Ward 9

Right Side

15 Grondine Napoleon machinist
Dobblare Cyril weaver
Galle Henri weaver
21 Barrette Simeon filecutter
Sicard Henry loomfixer
Roy Elzeard carpenter
Cormier Leo operative
Lefebvre Charles weaver
Cormier Jule teamster
23 Bockstael J Bap weaver
Gendreau Albert laundryman
25 Dionne Joseph carpenter
25½ Bes ette Joseph H painter
Farley Elizabeth widow
Collins Kate N widow
Sincerny Albert jeweler
29 Bedard Albert engineer
29½ Viannieuvenjinze D L weaver
Masseno Raymond weaver
Burke Thomas P weaver
Peferon Jean weaver
Flament Cyril weaver

Left Side

20 Rommens Oscar weaver
Wincg Victor weaver
Holdridge William L weaver
Bernalewski John weaver
38 Demers Louis D buildingmover
Vanhoecke Henry spinner
Begein Gustav
42 Gendreau & Richards laundry and storage warehouse
44 Dareaubine Mfg Co worsted gds

SOPHIA from 42 Sibyl to opp 280 Pocasset av Ward 8

Right Side

9 Vendriglia Alfonso laborer
DiLorenzo Domenico laborer

Ethan St crosses

39 Zampa Philomena widow
DiMucio Bartolomeo D weaver

Left Side

4 Perdosinelio Vincenzo carpenter
8 D'Arezzo Clemento laborer

Ethan St crosses

42 Buratti Orazio carpenter
76 DeSano Ralph laborer
80 Augusto Georgio mason

SORRENTO from 8 Union av to 163 Benedict Ward 8

Right Side

25 Berthiaume Joseph N machinist
Bertherman Robert E photographer
27 Hofeditz Albert A mech engineer
29 Roegner George M engraver
Pomeroy Rufus P plasterer
31 Clarence Earl P auditor
33 Sullivan Joseph mgr
35 Hale Jane L Millis

Waverly St crosses

37 Hislop Lawrence R machinist
39 Uffer Morris ladies' tailor
Legg E Leroy machinist
43 Friel Cornelius foreman
45 Berkelhammer Jacob soft drinks
49 Jones Edward T clerk
51 Andrews Milton jeweler
Plante David jr cost accountant

Althea St crosses

69 Horton Edmund D jr salesman
71 Hughes John M
73 Clavin James F loomfixer
Keller William machinist
75 Fiske Robert N salesman
79 Bouchard Frederick A contractor

Linwood Av crosses

83 Gallivan James ins
95 Prendergast James F toolmaker
97 Myatt Mary V widow
99 Aldrich Allie C manager
Horton Arlington E lettercarrier
105

Waldo St crosses

107 Pratt Esther A widow
113 Paquette Lawrence O salesman
115 Davies James billposter
Jennings James
119 Brennan James carpenter
121 Bouchard Celina Mrs
Goodeson Fred silversmith
123 Jergenson William N boxmaker

Wadsworth St crosses

127 Marshall Charles A, P F D
129 Bloom Frank blacksmith
135 Adams Leon J engineer
Edgecomb Mary widow

Left Side

Waverly St crosses

38 Miller Richard O foreman
40 Greaves Abraham supt
Stang William foreman
56 Shackleton Mary E widow

Althea St crosses

60 Langevin Henry J musician
62 Reid Elinor M widow
McCahey Sarah Miss
64 Healey James enameler
Hazard Lewis P mgr
66 Merrill Remington clerk
70 Martin William T carpenter
72 Worden Stephen F asst treas
76 Chace Baylies R janitor
82

Linwood St crosses

94 Brady Catherine and Elizabeth Misses
Heyer Charles foreman
96 Mullen Peter F grocer
106

Waldo St crosses

Wadsworth St crosses

134 Petrie Jane M widow
136 Vacant
138 Demara Joseph teamster
140 Horbert Louis A grinder
142 Baker Charles A dressertender

SOUTH from Providence river to 52 Plain Ward 5

Right Side

25 Narr Elec Lighting Co station

Eddy St crosses

45 Mullin Caleb A foreman
Sullivan Stephen A truckman
53 Bowen William rubberworker
Tordoff Joseph helper
Cole Thomas sta fireman

Richmond St crosses

65 Conway John J laborer
Angell Henry rubberworker
69 Andrews Asa A laborer
Seery Ann widow
71 Dailey Minnie F Miss
Mann Joseph J polisher

Chestnut St crosses

81 Miller Clifford F jeweler
Wiley Albert machinist
83 Marshall Frank L fish
Reynolds Sarah widow
85 Dufty David molder
Winsor Mary A widow
Shepard James G hubcutter
87 Coakley Edward J clerk
Bellmix George W clerk
89 Camera Evo laborer
91 Garner Fred B rubberworker
Dean Frank P
93 Finnegan Hugh machinist
Carr John J clerk
95 H & A Mfg Co jewelry and novelties

Parsonage St crosses

99 Arnold Ethel Mrs
Welch Philip baker
Gaskill J A Mrs
101 Budlong Fred C foreman
103 Titus Albert E
Burns Mary J T widow

Walsh Anna Miss
Denning Edward M jeweler
Mulvaney Margaret T Miss dressmaker
Francis Mary E widow
Cannony Lawrence jeweler
Coleman Charles E business rep
103r Brady Bridget widow
105 Leddy John upholsterer
Walsh Mary Miss
Weschnofski Richard hostler
111 Goff Richard P stage Albee Theatre
McElroy Matilda widow
113 Atlantic & Pacific Tea Co grocers

Hospital St crosses

Blount St ends

147 Carpenter Joseph R machinist
Casey Michael J nickel plater
151 McDermott John T chauffeur
Johnson Walter laborer
155 Glynn Richard M laborer
Leahey Timothy jeweler
Gillespie Catherine widow
157 O'Neil James H painter
157r Almy William fisherman
Deignan Michael file inspector
157½ Cotter Margaret widow
Murray Thomas F compositor
159 Stanley Lucy C Miss
161 Pfanstiehl Louis J M polisher
Guthero Margaret widow
163 Quigley Thomas
169 Devlin Annie widow

Hoppin St crosses

173 Cetinick Michael head shipping clerk
Blanchard Oliver
Coleman George C steamfitter
Cummings Florence A widow
175 Mullaney John J lineman
Reid Frederick C driver
177 Crowe Edwin jeweler
O'Brien Patrick J blacksmith
187 Clarke Elizabeth widow
Butterfield Porter loomfixer
McCartin John H laborer
189 Dunn Sarah widow
McGuire Michael laborer
Sweet William laborer
Harcourt George jeweler
195 Vacant
195½ Vacant
197 Martsegis Nicola cook
Wiseman Max contractor
McGetty James driver

Left Side

Eddy St crosses

44 Conway Catharine widow lodging-house
48 Perry John stove repairer
Hesler John H clerk
54 Vacant

Richmond St crosses

60 Donovan John driver
McDonald Nora widow
62 Phillips Joseph laborer
Parsons Charles T elevatorman
66 McKenna Peter W lawyer
68 Loiselle John B enamel mixer
70 Sanford Charles
76 Sears John laborer
Keegan John laborer

Chestnut St crosses

84 Harris John B express
88 Campbell Mary E Mrs
90 Knight Herbert watchman
Kane Patrick J laborer
Anderson Catharine

Parsonage St crosses

98 Sharkey Mary A widow
Beagan Margaret widow
100 Tilley Clarence boilermaker
102 Carpenter Oliver machinist
Rezendes Mary V widow
Munroe Julia widow
106 Robinson William T sta engineer
108 Thorpe Susan E Mrs
114 McDonald Eliza widow
McGinley Patrick coremaker

Hospital St crosses

116 Keurgion John grocer h
122 Montville Mary C widow
122r McNiff John
Panakopas Nicholas laborer
124 Sanakia Mary Mrs
Tierney Louise F widow
Benson John A rubberworker
Adickman Mary widow
126 Duffy Minnie F Mrs
Tetrault Alfred combmaker
128 Dickman Mary widow
Benson John A
Nichalaedes Mary Mrs
130 Tetreault Frederick opr
Sullivan Michael
130r McNiff John pedler
Shannon Patrick laborer
134 Goulett Joseph bridge builder
Kiernan Bridget Mrs
136 Kettell Frederick E laborer
Carmody John laborer
Simpson Annie widow
138 Lazarakin Nicholas restaurant
Smartis George restaurant
142 McGurn James F machinist
Grant John at hosiery mill
Baum Isaac boxmaker
Hurst Ralph S machinist
144 Casey William J electro plater
White Charles H machinist
146 Gordon Mary widow
Bordin Clifford
148 McManus James F machinist
Arthur Robert C millwright
150 Glynn Mary Mrs
Rutter William H paperhanger
152 Vacant
154 Stott Howarth grocer
156 Ward Paul A rubberworker
Briggs Charles opr
158 Charrette Joseph A shoemaker
Wells Leroy A motorman
160 Leahy Mary Miss
Crowe Frank J jeweler
160r Vacant
166 Beagan Patrick stable
170 Carpenter William F knitter
Kiernan John Mrs
O'Connell Harry laborer

South—*Continued*

Hoppin St crosses

174 Vacant
176 Wilson Flora R Mrs
Campbell Anna widow
180 Chipotides James delicatessen
Jubin Frank laborer
184 Vacant
186 Canning Terrence oiler
188 Martin John
190 Curran Margaret widow
Feeney Patrick J plasterer
Gilmartin John chauffeur
192 Meyerson Max confectionery
194 Malo Adjutor L silversmith

SOUTH ANGELL from 7 Wayland sq to 30 East River Ward 1

Right Side

23 Stillwell Frank E Mrs
Stillwell Harold W b
Stillwell Everett J clerk b
25 Midwood Walter pres
35 Saul Edward E buyer
37 Low Herbert R Mrs
41 Atkinson Walter colorist
Atkinson Robert D salesman h
45 Schloes Berrick merchant
47 Blanchard Edward R Mrs
Wilbur Amy C Miss b
Larry Evangeline violinist
51 Johnson Alfred S lawyer
55 Perkins Frederick D real estate
61 Vacant

Butler Av crosses

81 Walsh J Frank agent
93 Packard Ambrose Mrs
Packard Kirk W pres b
101 Connick Thomas L
103 Sweetland John
111 Bethany Home
Derbyshire Frances Mrs matron
Currie William G Mrs asst matron
Ball Selina Mrs
Cummings Mary Mrs
Brown Annie F
Draper Nettie E Miss
Chadsey Elizabeth H
Huxford Henrietta
Devereaux Eliza Mrs
Sarle Myra
Allen Marie A
Sheldon Harriet Miss
Collins Frances Miss b
VanDrielst Margot Miss b
Harris Jane Mrs
Hearn Mary Mrs
Hadley Abbie Mrs b
Pickering Jennie Mrs b
Dinsmore Ella Mrs b
Manchester Clementine Mrs b
Work Caroline Miss b
Rich Augusta Mrs b
Cady Margaret nurse b
Spencer Ida b
147-149 Vacant
151 McQuilton William helper
Jordan Patrick
Husnander John engineer
155 Vacant
161 Harris Susan Mrs
Calvert Fred inspector
169 Vacant

Hunter St crosses

000 foot of Barstow, Henry B, live bait

Left Side

16 Anthony Julia F widow
24 Lestrade Joseph P butterine mfr
Lestrade Paul salesman b
26 Dickinson Robert H M ins
28 Joslin Beryl Mrs
30 MacWatty Alexander mfr
32 Doyle William H salesman
48 Favor Henry
50 Brunet Robert L engineer

Moses Brown St begins

60 Briggs Thomas A

Butler Av crosses

90 Almy Arthur L architect
96 Smith Frederick W chauffeur
102 Glendhill E Cressy dentist
128 Fairchild Daniel merchant
130 Clement William H clerk
132 Ziegler Edward H lawyer
134 VanOlinda Frank E
136 Durfee Howard G clerk

Patterson St begins

150 Gardner Nathan L R gen mgr
166 O'Donahue Daniel
170 Thornton Joseph F

Calderwood Road begins

174 Cavanagh Patrick J cabinetmaker
180 Brown Susan E Mrs

Hunter St crosses

SOUTH COURT from opp 150 North Main to 34 Congdon Wards 1, 4

Right Side

Benefit St crosses

19 Carr Bradford H Mrs
21 Horton Grace J housekeeper
23 Miller George jeweler
Chambers Jonathan
25 Abrams Hyman laborer
Shaw Sam fruit
27 Roy Bernard
Gordon Harry
29 Rocker Harry laborer

Left Side

24 Pulver Edith grocer
Morganstein Solomon laborer
Smith William laborer
Louden Richard J junk dealer
28 Weiss John drummer
Kawetsky Hyman taxi

Wheaton St begins

30 Jones Orlando B porter

SOUTH MAIN from Market sq to India Ward 1

College St crosses

Right Side

3 Chase William B grocer

Leonard St begins

11 **SMITH-GIBBS CO The** heating apparatus—See page 1014

13 Salisbury, Jenny & Co electricians
19 **AMERICAN PLUMBING CO—**
See page 1022
21 Sweet & Co cotton brokers
23 McCurdy John furnaces
Metz H A & Co Inc dye stuffs
Elmore Frank H mgr
27 Williams & Calvey plumbers
29 Himelfarb Louis clothing
31 Vacant
35 South Main Market provisions
43 United Overall Co
Benjamin Max overalls
45 Vacant
47 Vacant

Wyeth St begins

53 Kolofsky Alex clothing
55 Arbornoovitch Annie Mrs
Lofton James waiter
57 Vacant
59 Vacant
61 Powell Pembroke barber

Hutchinson St begins

65 Claflin George L Co branch
67 Sandelman Rudolph painter and decorator
71 Deacon William H tinsmith
73 Putnam Foundry & Machine Co heating apparatus
77 Prov Pickling Co
79 Fink Bros furniture mfrs
81 Fink Bros office

Mark Lane ends

91 Phillips Lead & Supply Co

Crawford St begins

113 Pournaras Bros restaurant
117 Coppolino Antonio barber
119 Ginberg Jacob shoemaker
121 Kelley Malachi M soft drinks
129 Mills David clothing
131 Providence Labor Service

Custom Av begins

141 Vacant
143 Infantry Lunch
147 Allen W N express
149 Olev Philip clothing
151 Coppolino John barber
155 Holden Mary J Mrs
157 Goulding Maurice soft drinks

Ward St begins

165 Mardigian Stephen cigars etc
169 Simms Elizabeth Mrs
Grillo Patrick laborer
171 Byrnes & Hayes electrical appliances

Packet St ends

179 Diamond Jacob shoes
181 Wallace Samuel lodginghouse
185 Gaylor Elias clothing
187 Slepsky Simon loan office
New York Loan Co
189 Harris Albert laborer
191 Turk's Head Beverage Co Inc
Lisker John soft drinks
195 Vacant
197 Vacant
199 Shine William H soft drinks

Planet St crosses

201 Rumford Chemical Works storehouse
205 Rumford Chemical Works storehouse
231 Rumford Chemical Works, William L Sweet treas baking powder mfrs

Power St crosses

245 Talma Quick Lunch
Whittaker Albert
249 Leven Max clothing
251 Leven Max clothing
253 Hall Mark periodicals
255 Vacant
257 Vacant
259 Kean John J soft drinks

Gold St begins

263 Waite A E eatinghouse
265 Waite A E eatinghouse
267 Kaminsky Harry grocer
269 Kaminsky Harry grocer
271 Wexler William soft drinks
273 Martel Arthur

Silver St begins

283 Field Sam clothing
Mayo Joseph lodginghouse
287 Vacant
295 Mayo Joseph lodginghouse

Coin St begins

305 Engine No 2
309 Elovitz W secondhand furniture

Patriot St begins

321 Samuels Isaac clothing
323 Silver John E laborer
Williams James laborer
325 Izenstein Izzi shoemaker
329 Abraham Hanna E variety
333 Sweeney Christopher teamster
335 Raubinovitz Isaac clothing

Doubloon St begins

339 Mariano Florencia grocer
341 Lopes Caetano pool
347 Raphael Harris bicycles
349 Vacant
351 Pollard John J barber

Sovereign St begins

367 Sima & Barrows lunch
369 Vacant
371 Ollone Max clothing

Guilder St begins

379 Ettleman G variety
381 Kerzner Henry pedler
385 Mulholland George F mattresses
387 Hookes Meyer furniture
389 Tanenbaum Jacob grocer
395 Perry Manuel barber

James St crosses

403 Branch Office Organized Charity
South Main St House
409 Vacant
411 Vacant
413 Vacant
415 Slaimen S N rooming house
419 Slaimen S N clothing
427 Ruoff Albert G barber
Ruoff Oscar H molder b
429 Ruoff Bros barbers

South Main—*Continued*

433 Gerard James lodginghouse
435 Dorney Thomas M druggist

Transit St crosses

437 Spigle Abraham dry goods
439 Simon Francis grocer
441 Gold Reuben clothing
443 Gold Reuben clothing
445 Gold Reuben tailor
447 Gold Reuben clothing
451 Gold Reuben lodging
453 Rouslin Nathan grocer
455 Presser Isadore clothing
Presser Isadore lodging

Dollar St begins

459 Underwood Walter laborer
461 DiPietro Joseph D barber
463 Silva William laborer
Marque John R longshoreman
Oliner Mike laborer
465 Kravitz Samuel tailor
467 Ramos Antonio B grocer

Dime St begins

469 O'Donnell Thomas
Cassidy Frank polisher
Almeda Jule laborer
475 Brownstein William furniture
477 Vacant

Gregory St crosses

483 Salvation Army Store
485 Salvation Army Stable
491 Schell Chemical Co
493 R I Warehouse
495 Johnson Wm C Co warehouse

Cent St crosses

511 Narragansett Iron & Metal Co junk

Bridge St crosses

521 Providence Engineering Corp

Pike St crosses

561 Doe & Little Coal Co coal
ORR JOHN J & SON general contractors—See insert opp Shopping Guide
PIERCE ARROW TRUCKING COMPANY of R I Inc long distance trucking—See insert opp Shopping Guide
563 Gormes Jessie Mrs
565 Smith Ben grocer
567 Rose Julio laborer
569 Gomes Antonio M laborer
Britto Mike laborer
Santo Gregory laborer
599 Hovey Lumber Co lumber

Tockwotton St crosses

633 Carpenter Frank F Lumber Co
000 Office Providence Line Steamers N Y, N H & H

Left Side

4 Murphy Edward provisions
8 Baker Edwin & Son tea and coffee
22 Cenci Ralph tailor
24 Chinese laundry
26 Shambell LaFayette barber
28 Levy Charles lodginghouse
30 Rabinovitz Morris clothing
50 Berkeley Co
Beverly Land Co
Blackstone Mfg Co
Brown Harold Estate
Brown John Nicholas (estate of) merchants
Brown Land Co
Brown & Ives merchants
Goddard Bros cotton goods mfrs
Hope Co Goddard Bros agents
Lonsdale Co
Mason Fletcher S trustee
Matteson Frank W trustee
Narragansett Land Co
Sherman Sophia A trustees
Weybosset Land Co
Warwick Land Co
Counting House Corporation

Hopkins St begins

62 Claflin Geo L Company wholesale and retail druggists
66 TITLE GUARANTEE CO OF R I—See front colored page B
Hodgman William L lawyer
78 PROVIDENCE NATIONAL BANK—See front col page J
86 PROVIDENCE INSTITUTION FOR SAVINGS—See page 1007
110 Dickson Joseph C lodging house
Snow Albert porter rms
Planovsky Winzenz tailor b
112 Daniels Z kitchenware
118 Chinese Laundry
120 Rose George shoemaker
124 Smithies Joseph
Hester Emily Miss nurse
Swanson Mattie Miss
126 Kelman Harold cigars &c
132 Simansky Louis cigars &c
Globe Printing & Stationery Co
134 Decesre G B barber
138 Peck Cyril C grocer
144 Infantry Building
Church House The
Bernhardt Louis J Rev supt
148 Lubrano Michael flour &c whol
150 The Players Club
Providence Scenic Co
158 Geary William F painter
164-166 MANNEY THOMAS E CO The plumbers—See page 1022
172 Osterlund Ida lodginghouse
Larsen Samuel driver rms
172r Walsh Richard Mrs
174 Swanson Matilda lodginghouse
176 Costaryo Aurelio barber
178 Hechler Max hardware
180 Swanson Matilda lodginghouse
182 Gaspee Hall
Guarantee Window Cleaning Co
McAvenia James painter
Bellen L S Co
Jewish Synagogue
Silva Joseph prop rms
184 Brodsky Frank grocer
186 Cronan James P painter
190 Durigan John F barber
192 Providence Cycle & Supply Co
196 Duffy Hardware Co warehouse
Monzack Joseph prop

196 Duffy Hardware Co warehouse
198 Cornell Charles P shoes

Planet St crosses

200 Page Charles H undertaker
202 Slavin John F
218 Vacant
224 Vacant
226 Providence Boys' Club

Power St crosses

254 Schetman Benjamin grocer
256 O'Garr Thomas & Co painters
Pay A W carpenter
262 Alves Alexander grocer
264 Alves Alexander lodginghouse
266 Rees Thomas laborer
268 Kopleman Abraham capmaker

Harding Alley begins

276 Pullman Bernard roominghouse
278 Calcagni Frank meat market
282 Silver Joseph sheetmetal worker
286 Pullman Bernard roominghouse
288 Ennis Lewis J sheet metal wkr
292 Cohen Isadore secondhand clothing
296 P V F A Gaspee No 9

Pioneer Lane begins

314 Kotlen Harry clothing
316 LaPlante Frank lodginghouse
320 Independent Lunch
322 Veiga Jennie widow
326 Fernandes Lucia laborer
Lopes Mathew tailor
328 Shoeman Abraham shoemaker
330 Ramos Robert fireman
Lamotte Frank waiter
334 Silva Caitono pool

Williams St crosses

346 Cosgrove George E soft drinks
348 Sugrue Dennis J tailor
352 Stevens Charles G watchmaker
354 Bernstein Morris clothing
356 Santos Joseph laborer
362 Zeter Michael fruit
364 Levinsky William tailor
366 Rodrigues Augustin boarding hse
370 Bartlett B L Mrs
King Henry printer
Keegan Thomas watchman
Wilcox Albert H painter b
Olddoffer Frank laborer
374 Shrinian Paul G grocer
378 Charley Corimo laborer
380-382 Tierney William E drugs
384 Delago Mary widow
Garcia Juan boardinghouse
Delago Isidoro laborer b
Delago Eusebio laborer b
388 Jaffe Samuel dry goods
392 Jaffe Samuel dry goods
Bowrowski Engengus laborer
Perry Manuel barber
398 Strongoli Antonio soft drinks

James St crosses

404 Colabrio Giovanni barber
408 Robello & Rapozo grocers
410 Roderick Manuel E jeweler
Minahan Michael J laborer
412 Vacant
416 Connors M E Miss dry goods
Chadwick William blacksmith
418 Roderick M E watchmaker
Marshall John T real estate and steamship agency
Roderick John laborer
422 Solomon Joseph dry goods
424 Solomon Joseph dry goods
Star William R wire worker
Marx Manuel laborer
Marceda Horace laborer
over 426 Aruzess Justino restaurant
428 Novelty Restaurant
430 Peretzian James shoemaker
432 Reizendes Frank laborer
Reizendes Tony laborer
Augustus Peter laborer
434 Simon Jacob variety
438 Rodriques & Rodriques pool

Transit St crosses

Wickenden St begins

454 Grad William soft drinks
458 Presser Isadore
Krovitz Samuel tailor
480 Ryan J S garage

Gregory St crosses

482 Vacant
484 Lagovitz & Kelman auto repairers

Cent St crosses

488 Whipple & Campbell Co refiners
490 Borland M H gasoline engines
492 **WINWARD E P & SON** riggers and motor freight service—See back colored page N
512 Vacant
512r Vacuum Oil Co
516 Cole John W machinery

Bridge St crosses

530 **FROST MOTOR TRANSPORTATION CO**—See back colored page N
532 Eastern Scrap Iron & Metal Co

Link St ends

550 Fisher William grocer
552 Fisher William
552r Martin Oliver laborer

Pike St crosses

604 R I Crucible Steel Co

Tockwotton St crosses

614 **R I BOILER WORKS**—See front colored page J
628 Sterling Coal Co
630 Soreus Manuel laborer

SOUTH WATER from 1 College to India Ward 1

Right Side

103 Demo's Restaurant
121 R I Shell Fish Co
165 White John R & Son Inc coal
169 Rhode Island Fish Co
181 Dyer Transportation Line
193 R I Co-operative Coal Co
275 Metropolitan Coal Co
291 National Waste Paper Co
City Coal Co
307 Pay Charles & Co blacksmiths

South Water—*Continued*

341 Doe & Company coal and wood
343 Olney Joseph & Son Inc coal
opp 398 Block Island Steamboat Co
447 Vacant
459 Horton H R Co masons' supplies
485 Geleney & McGowan soft drinks

Point St begins

Point St bridge

000 Hartford & New York Transportation Co
Bay State Line

Pike St begins

000 foot of Tockwotten st, Colonial Navigation Co
677 Saxe Providence Boiler Works
000 Packard S Dredging Co

Left Side

2 Wellman Lumber Co
4 Remington D & Sons cotton brkrs

Leonard St ends

10 Mason Henry W & Co cotton
12 Street John F & Co cotton yarns
16 Providence Farms Exchange
18 Vacant
20 Weld Stephen M cotton broker
Stockhouse C D mgr
24, 28 Smith & Holden Co paint supplies
26 Mowry Arthur P city gauger
The Mitchell Fertilizer Co
32 Gearin E P & Co wholesale fruit
34 Color Service Corporation Inc dye stuffs and chemicals
40 Goudailler Victor T peanuts
40 Tourtellot S & Co produce
42 Simpson Walter Co store fixtures
Rocco Felix fruit
44 Rocco Felix produce

Wythe St ends

48 Mercurio Giuseppe A & Co fruit
50 Vacant
54 Buckingham & Co Inc produce

Hutchinson St ends

56 Crossley F A produce
58 **JOHNSON BROS** painters—See page 1021
Beck V W builder
64 Boyle T A produce
66 Fearney Joseph E coffee roaster
68 Standard Fruit Co
72 Fink Bros furniture mfrs
74 Cole Teaming Co

Mark Lane begins

Crawford St ends

98 Crown Cork & Seal Co
104 R I Covering Co boiler coverers
116 Baker Edwin G & Son hides

Custum Av ends

120 Galkin Samuel Co sheet mtl wkrs
126 Burns Michael teamster
136 Vacant

Ward St ends

144 Widess Calmar M whol grocers
152 Rich H S & Co cotton yarns

Packet St ends

160 Oakdale Mfg Co butterine
Mason Mfg Co tin cans

Planet St crosses

180 American Oil Co

Bullion St ends

Power St begins

Gold St ends

228 Smith Robert E Co coal

Silver St ends

250 Tanner Chas S Co starch and gum

Coin St ends

272 Gurland Henry H patterns and models

Patriot St ends

Doubloon St ends

292 National Coal Co
306 Swan & Finch Co oils &c

Sovereign St ends

308 Pay Charles & Co blacksmiths

Guilder St ends

326 Harris A W Oil Co oils
Olney Brothers oils
334 U S Oil & Supply Co

James St begins

362 Vacant
366 Vacant
368 Vacant
372 Butterworth Joseph blacksmith
380 Harris A W Oil Co warehouse

Transit St begins

398 Wolf Edward & Co hides
402 Rumford Chemical Wks storage
428 Weaver C H storage

Dollar St begins

438 Dolan J P warehouse
440 Resh Bros junk

Dime St begins

466 Prov Lubricatiog Oil Co

Gregory St begins

482 Storehouse Salvation Army

Cent St begins

488 Creegan P H stevedore
492 International Longshoremen Assn
496 Melikin Peter variety
498 *Bridge St begins*
504 Vacant

Pike St begins

Tockwotton St begins

SPARROW from 141 Oakland av to 118 Ruggles Ward 3

Right Side

3 Hall Elizabeth A widow

SPENCER from opp 39 Almy to 39 Harkness Ward 9

Right Side

33 McCusker James C clerk

Left Side

12 Morris John T salesman
DeAngelis Luigi laborer
D'Onofrio Joseph laborer

16 McCusker Mary widow
Lynch James V at Gorham's
Hunt Sarah A widow
Hunt J Arthur horseshoer b
18 Duellea Dennis clerk
20 Dillon John H janitor
Lake Charles B electrician b
22 Kendrick Walter L civil engineer
24 Vacant
26 Collins John J electrician
28 Fogarty Frederick postal clerk
30 Kelley Nellie widow
Kelton Patrick jeweler
34 Fogel Balthazer C
Solsbury Robert W T salesman

SPICER from 1299 Broad to Verndale av Ward 6

Left Side

Bernard St crosses

50 Clark Albin carpenter
52 Conaty John C lettercarrier
Hassell Richard C mariner
64 Epson Andrew driver
66 Berube Edouard auto repairer
74 Olson Hjalmar

SPOONER from 97 Stamford av crossing Elmwood av at 1222 Ward 6

Right Side

17 Doherty Thomas laborer
Wilkinson Max plumbers

Elmwood Av crosses

00 near Elmwood av, Stone Leroy C horseshoer
63 Saxon Charles H machinist
Messier Philip second hand
Thayer Frederick H garage

Left Side

10 Vacant

Elmwood Av crosses

54 Dragon Arthur

SPRAGUE from 123 Elmwood av to 98 Diamond Ward 7

Right Side

11 Capron Emily H Miss millinery
LeBaron I W Rev
13 Burdick Ainger E sta engineer
15 McDonald Catherine widow
McDonald Violet b
McDonald Charlotte b
McDonald Wreatha b
17 Partington Ralph
Vars Gorton G jeweler
21 Reynolds Catherine widow
Phillips Richard A laborer
29 Vacant

opp 40 *Fuller St ends*

69 Laura Building
The Mason Box Co
Electrical Products Mfg Co
Commercial Radio Co of America
Archer Yarn Co

81 *Harrison St ends*

85 Ada Building
Cook Dunbar Smith Co seamless wire
Uncas Mfg Co rings
R I Ring Co Inc
Freeman Daughaday Co collar buttons

Dexter St crosses

113 Vacant
119 Little Albert B polisher
Whalen Thomas F bookmaker
121 Nadeau Delphis jeweler

Left Side

18 Follett Leon H adv agent
28 Lundin Clara A F widow
Lundin Carl E pedler
Lundin J Walter clerk
Collins Charles painter
32 Gardner George at B & S
Gleason A Ernest printer
Davis Asa Joseph real estate
Wilcox Harry G chauffeur
Palmer Irvin A
Coggins Lucy Mrs
Coggins James E repairman
Oakes Charles F tinsmith
Coggins Vance machinist
Langton Adolph jr barber
Langton Adolph auto repairer
36 Toolin Bartholomew driver
Gross John A engineer
40 Mechanical Fabric Co
84 Sprague St Garage automobiles
86 Guarantee Button Co
88 Manson-Sherman Mfg Co textiles
90 Dexter Social Club
96–98 Peerless Wrench Co
100 Callahan Thomas A colorer
Vart James grocer
Reicht Joseph laborer
102 Jones Joseph barber

Dexter St crosses

110 Behan James soft drinks
120 Gallagher Alice E Miss
Gallagher Henry chauffeur b
Montigny Louis rubberworker
122 McElroy Joseph shoemaker
126 Boranian Melkon wood

SPRING from 790 Westminster to 237 Broad Ward 4

Right Side

7 **TEXTILE PRODUCTS CO**—See page 1020

Pond St crosses

23 Gallagher John T horsedealer
Regan Catherine Mrs
Regan Lucy Miss b
25 Durfee Sarah F widow
33 Vacant

Left Side

4 Baggott Edward blacksmith
Forsyth Edward F warden
6 Horing Joseph R jeweler

16 *Pond St crosses*

00 English High School

Spring—*Continued*

26 Carr Emily Miss
McGee Ida L Mrs
McGee B J trav agent
30 Moran Booth Mrs lecturer

SPRUCE from 30 Bond to opp 29 Lily
Wards 4, 9

Right Side

3 Petrocchi Giuseppe shoemaker
Mainelli Giovanne laborer
Rotella Joseph barber
Cantini Valentino laborer
Izzi Assunta widow
Tonissi Angelo laborer
Tonissi Giuseppe laborer
9 Sarandrea Sisto tinsmith
Quadri Angelina widow
Simonini Ferdinando
DiNuzzi Frank baker
Fazzi Golina widow
Mainelli Nicole driver
11 Rotella Frank barber
Rotella Gaetano barber
Bernardino Nucenzo baker
Conca Stanislao asst foreman
Pirraglia Giuseppe laborer
19 Maciocci Giuseppe laborer
Mattera Carlo grocer
Cicchelli Cosmo laborer
Rosa Joseph clerk
Tanzi John baker
21 Micheli Annabel carpenter
Spinacci Pasquale shoeworker
Faoli Antonio laborer
Morgera Benedetto laborer
Carrozzino Luigi fileworker
Chiotti Antonio jeweler

29 *Brayton Av crosses*

3 Simonini Pietro café
3 Ferazano Francesco laborer
Colella Vincenzo barber
Almonte Arcangelo weaver
Bertini Adolpho laborer
35 Simonini Peter café
37 Simonini Peter café
39 Morrone Giacchino painter
39½ DiGennaro Vitale barber
41 Carroccia Giovanne expressman
Villeta Tommy laborer
LaNinfa Gelsomino laborer
Calabro John laborer
Ravo Co ario laborer
41½ Frantatoro Nicola laborer
Sturiali Giacomo laborer
Lombardi Giuseppe laborer
43 Ficoielli Luigi laborer
Morrone Giacchino painter
Fioccelli Salvatore ins agt

43½ *Dean St crosses*

51 Joseph Antone grocer
53 Mussa John pedler
Dip Sebley pedler
53½ Barbaro John
55 Joseph Filomena widow
59 Salem Annie widow
Jacob Annie widow
Essef John laborer
Joseph Annie widow
63 Izzi Francesco laborer
Simione Joseph laborer
DeMauro Antonio laborer
John Joseph jeweler
Jacob Rosie Mrs pedler
63r Pezza Ernesto laborer
Zambino Francesca widow
DelGreco Federico laborer
65 Turco Antonio remnants
DiToro Frank tailor
67 Santantonio Giuseppe shoemaker
Amitrano Leonardo laborer
Impagliazzo Giovanni laborer
Petrucci Francesco rubberworker
Pellegrini Salvatore laborer
Riccio Pasquale R R freights
Vessela Joseph laborer
67½ DiIorio Giovanni laborer
Guglielmo Angelo laborer
Simione Giacomo grocer
69 Loggio D'Italia barber
71 Silvestro Domenico teamster
Fossa Michele laborer
73 Ferris Mira widow
Roukas Emilia widow
Ayoub Mary widow
Ayoub Joseph jeweler
Lombardi Valentino dyer
Lombardi Giuseppe dyer
Mike Elias dry goods
75 Mike & Solomon dry goods
79 Caroselli Antonio cigar mfr
Caruoli Pasquale
Toto Charles, U S N
79½ Iafrate Tommaso shoemaker
Scarpaticci Ernesto repairer

Eutaw St crosses

83 Canae Clementina dry goods
87 Simione Giuseppe laborer
Mastriano Marco laborer
Santangelo Agostino laborer
Matriano Giuseppe laborer
Vastano Giovanne carpenter
Carlini Domenico laborer
91 Petrucci Joseph cigarmaker
Bisoccio Saverio laborer
D'Amico Luigi laborer
Ugovino Sabastiano laborer
Roberto Biagio meatcutter
95 Isacco John G café

95 *Arthur Av crosses*

99 Bufalo V C & Co bankers
Capone Giulio E musician
Pettine Domenico
101 Coletti Felice barber
105 Italo America Wholesale Grocery Co
Rossi Enrico jeweler h
Mescini Salvatore laborer h
Pasquale Angelo laborer h
Paolelli Pietro laborer h
105r Persichino Salvatore laborer
DelSantis Giovanne chauffeur
109 Mastros Stefano Vincenzo iceman

109 *Crout St crosses*

113 DiNunzio & Mangiante barber
113½ Variety
117 Scorpio Luigi grocer
Iavarone Alfonso laborer h
Romani Eraclio café

121 Romano Eraclio café
Romano Francesco driver
Romano Raffaelo laborer
Calise Crescenzo driver
Broccoli Graziano pedler
Scorpio Luigi grocer
Romani Antony lawyer

121 *Acorn St crosses*

127 Bianco Antonio barber
Iavazza Angelina widow
129 DiBucci Giovanne laborer
DiIoris Bernardino laborer
131 Biello Paoli harnessmaker
131½ Montecalvo John repairer
133 Rainone Giovanne laborer
Mattera Giovanne laborer
Pupolo Domenico laborer
Naturale Francesco laborer
DiVincenzo Raffaelo laborer
Salvini Celsomina widow
135 Vacant
137 Vacant
141 Vacant

141 *Murphy St crosses*

143 Iacobucci James pool
Montecalvo John repairer
Coppolini Giovanne barber
Calitri Alfonso laborer
Volpe Annibale laborer
Savella Domenico laborer
143½ Cotoia Nicole pool
145 Cataldi Antonio cobbler
145 Bianco Rocco laborer
Intrellino Michele laborer
Zannini Rosa widow
Stezzi Luigi laborer
Venditti Fillipi laborer
145r Sullo Francesco laborer
Altomaro Nicola laborer
147 Intrellini Michele grocer
151 DelDeo Silvestri tinsmith
Tumasso Antonio laborer
Procaccini Angelo laborer
151r Procaccini Giuseppe laborer
Procaccini Francesco laborer
Ferreti Francesco laborer
153 Feruolo Giuseppe grocer

153 *Sutton St crosses*

161 Pagliara Antonio laborer
Terranuove Gerardo laborer
Bisceglia Saverio laborer
165 Iannarone Fillipo laborer
D'Maio Michele ice cream
Rossi Filomena widow
165r D'Mondi Mariano laborer
Patalano Giuseppe laborer
Cecere Giovanne street sweeper

165 *McAvoy St crosses*

173 Meola Giuseppe remnants
Ciorlano Luigi laborer
DelSesto Raffaelo at B & S
181 Petrucci Nicola salesman
Petrucci Domenico at B & S
Petrucci Peter clerk
Petrucci Angelo jeweler
Meolo Nicole fileworker
183 Caduto Antonio laborer
Marrocco Giuseppe laborer
183r Vacant
185 Iacobucci Vincenzo laborer
Procaccini Antonio laborer
Izzo Michele laborer

Lily St ends

Left Side

4 Tucci Giovanni laborer
Chiaramondi Giovanne laborer
Italiana Domenico R R laborer
Librio Salvatore laborer
Tancrete Giovanne jeweler
Agrenci Antonio laborer
8 Mori Luigi laborer
Falcone Angelo laborer
Forte Gaetano laborer
Venturo Antonio laborer
Perfetti Giuseppina Mrs
Belfante Harry laborer
Lancelotti Luca laborer
10 Pocolish Luca laborer
DiGiaciniti Frank laborer
24 Hebe Co
26 Benevolence Hall

26 *Brayton Av crosses*

32 Mainella Michele grocer
34 Ricci Comiello mason
Ventri Giuseppe laborer
DiClemente Teresa widow
Martinuzzi Giovanne cementwkr
36 Colucci Alfredo cobbler
38 Spizzirri Carmine grocer

38 *Dean St crosses*

48 Garofano Felice provisions

48 *Manson St ends*

50 Carlone Luigi porter
Coppola Ferdinando laborer
Antonotti Andonetta widow
Russillo Michele salesman
52 Andofio Mariano laborer
Lombardi Maddalena widow
Lombardi Teresa jeweler
54 Simione Giacomo grocer
56 Garage
58 DiToro Frank tailor
Amitrano Giuseppe laborer
Chiarpionata Alfredo carpenter

58 *Messenger St ends*

60 Lombardi Crescenzo grocer
62 Sammartino Rocco tailor
Cardullo Placido barber
Farina Antonio laborer
Farina Antonio clerk
64 Catello Arrivello barber
68 Ferrara Alessandro rubberworker
Laraia Antonio laborer
Palancia Angela widow
70 Salem George grocer
Conti Antonio laborer
Fiorante Alfonzo ice cream
Cifelli Daniel laborer
74 Piscitelli Joseph jeweler
Abbate Pasquale fileworker
DiChiara Francesco baker
Mori Maria variety
74½ Ferri Alberto grocer
76 Natale Pasquale baker
80 Fuini Olivio fireman
Fraioli Frank clerk
82 Giaongiacomo Dionino café

82 *Eutaw St crosses*

Spruce—*Continued*
84 Vacant
86 Ferris Antone laborer
Genualdo Antonio laborer
Pella Aniello plasterer
Tine Giovanne jeweler
90 DeGrazia Brigida widow
92 Paolucci Donato grocer
Ferrari Antonio grinder
94 Vacant
96 Claffey Susie widow
Quartini Giuseppe laborer
Claffey Jennie bookkeeper
Lombardi Cosmo laborer
98 DiGiulio Paride provisions
98 *Autumn Av crosses*
100 Testa Domenico caf
104 Pannozzo James pedler
108 Contillo Leonardo grocer
Rocco Philip produce
DiResto Carmine laborer
Correra Domenico driver
110 Valletta Gaetano provision
112 Diana Vincenzo provisions
Roberto Antonio laborer
Galassa Sabatino milkman
112 *Crout St crosses*
114 Martone Antonio grocer
116 DiMondi Raffaelo laborer
118 Petrillo James pool
Salvatore Gabriele carder
Imbrata Antonetta widow
Manduga Antonio laborer
Gregoraci Domenico laborer
118½ Vacant
120 Gallo Antonio remnants
Comella Antonio pedler
Manfredo Francesco laborer
120 *Acorn St crosses*
130 Vendetti Pietro meatcutter
Comella Cosmo pedler
Garafaro Michele laborer
Rossi Santo laborer
Scalese Michele pedler
130r Avarella Salvatore plasterer
134 Club
134r DeCento Vitaliano laborer
Bregropio Domenico laborer
Santi Angelo laborer
Mattia Pietro pedler
Palmisciano Rosario pedler
138 DelDeo Frank P hay and grain
138 *Murphy St crosses*
144 Barra Antonio Est bakers
Barra Gennaro mgr
Pellegrini Clementina widow h
146 DiCicco Antonio laborer
Tine Giuseppe laborer
146r Corsa Giovanne laborer
Montecalvo Giuseppe laborer
Boscia Pietro laborer
148 Grima Nicola laborer
Amicchiarico Vito tailor
Melisi Antonio laborer
Martone Luigi laborer
Lanci Giovanne laborer
Ambrosini Luigi laborer
150 DiTommaso Luigi baker
Piccola Antonio Matteo rubberwkr
Mastroiano Giovanne laborer
Ragogina Antonio laborer
Mottola Giovanne laborer
Marinotta Maurizio laborer
150r Rafinello Gaetano laborer
Politti Luigi laborer
154 Morgera Domenico baker
Zanni Giuseppe, R R laborer
156 Morgera Domenico baker
156 *Sutton St crosses*
158 Cecere Fiorindo café
162 Lombardo Sebastiano laborer
Colucci Alfredo laborer
Parolisi Pasquale restaurant
162r Franco Gerardo laborer
166 Colanini Donato laborer
Croce Giovanne baker
Calitri Santo laborer
Carcaterra Pietro laborer
Calise Giovanne laborer
D'Errico Vincenzo bootblack
166r Matarese Vito pedler
Petracco Frank laborer
Giuliano Angelo laborer
170 Ciorlano Pietro grocer
172 Persicheni Francesco laborer
DeCubellis Antonio laborer
Fragnioli Eulaterio laborer
172 *McEvoy St crosses*
174 Cascesa Giuseppe pedler
Ciresi Giuseppe pedler
Besese Vincenzo pedler
LaMattia Paride laborer
182 Sasso Frank pedler
Messineo Vincenzo painter
Ciresi Salvatore pedler
Maranto Salvatore barber
Mercurio Joseph jeweler
188 Ceceri Fiorandino café
Mancini Anna Miss
Fruscelli Guglielmo jeweler
Fruscelli Gemma jeweler
Fruscelli Vittoria jeweler
Feruolo Giuseppe laborer
Matarese Antonio laborer
Gallo Carmine laborer
Bova Francesco fileworker

SQUANTO from 123 Woodward road Ward 3

Right Side
11 Thornton George H loomfixer
19 Shea Jeremiah loomfixer

Left Side
12 Preiffer Adolph M section hand
14 Williams James I inspector
Irons Irving W polisher

STADDEN from opp 171 Reservoir av to 121 Rounds av Ward 7

Right Side
31 Muzzy Morris E machinist
33 Graves Mary widow
35 Elston William, Gorham's
81 *Rounds Av crosses*

Left Side
16 Hendrickson Henry at Gorham's
44 Beddall Bertha W widow
46 Dix Leonard agent
48 Nickerson LeRoy W cabinetmkr
50 Weed Edward L jeweler

56 Malmberg David molder
60 Erickson August asbestos worker
64 Shumway George clerk
66 Martin Emily widow
Pierce Alma E widow
Thurston Raymond
80 Walden Frederick W silversmith
82 Walden George A silversmith

STAMFORD AVENUE from 24 McKinley to Park av Ward 6

Right Side

15 Sherman George E milk dealer

Hamlin St crosses

21 Chapman James H foreman
27 Heden Fritz at B & S
31 Angell Wilfred R motorman

Dixon St crosses

49 Gould Percy conductor
53 Regan John M steel hardener

Thurston St crosses

65 Lovenius Eric pressman
King Joseph painter
69 Melvin Edward F chauffeur

Sawyer St crosses

81 Eklof Frank G machinist
95 Dwyer Thomas E overseer
97 Steere Harry opr
Turner George L teamster

Spooner St ends

Left Side

2 Johnson Edwin at Gorham's
10 Vacant
12 Elmer Irvin C clerk
16 Macdougall Charles C chauffeur
18 Hopkins Francis W cost accountant
Dunbar Robert H mech engineer
20 Scott Albert B clerk

Hamlin St crosses

22 Gardner Herbert T insurance
24 Cornell Harvey D clerk
32 Brooks Alfred
40 Rider Annie E Miss

Dixon St crosses

44 Allen John L billiards
48 Clinton Geo A foreman
50 Rose Herbert S draftsman
52 Olson Thomas at Gorham's

Thurston St crosses

Sawyer St crosses

94 Kennedy John R cook

STAMPERS from 456 North Main to opp 7 Hewes Wards 2, 3

Right Side

opp 28 *Olney St begins*
47 *Stevens St crosses*
61 Johnson Edward L laborer
69 Rocker Antone laborer
Furris Frank laborer
73 Speaks Sylvester laborer
75 Scott William H driver
Hall Abram laborer
Brosofsky Hyman metal works
Katz Israel metal works

Left Side

6 Schwartz Harry shoes
Choren Sam painter
10 Pressey Luther teamster
Holt Amy widow
14 Morris Hattie widow
Henson Carrie Miss
Prout George janitor
22 Harris Luella
Carter Arthur laborer
24 Ward Florence Mrs
28 Pyle Joseph laborer
Warszawsky Zigmunt laborer
36 & 38 American Screw Co store house

Stevens St crosses

STANDISH AVENUE from 1333 Chalkstone av across Canonchet Ward 10

Right Side

21 Lester Richard printer
23 Downing Everett B engineer
29 Verry George laborer
31 Edwards Caroline widow
Edwards Walter N machinist b
Edwards Charles W machinist b
Edwards William O machinist

Manomet St crosses

71 McGurn Philip carpenter

Left Side

14 King William H dressertender
16 Michie Francis steamfitter
18 Lynch Ambrose E machinist
22 Peterson Peter M machinist

Manomet St crosses

30 Toman Bridget E widow
Toman Bernard driver b
Toman Edward weaver b
64 Lorenzo Angelo laborer
Conte Clemento laborer
Romeo Rosa widow
68 Cormier Frederick master mech

STANHOPE from opp 36 Newberry to Ralston Ward 3

Left Side

8 StPeters Alexander ice dealer

STANIFORD from 184 Blackstone to 297 Public Ward 5

Right Side

1 Katz Louis pedler
3 Kaplan Samuel
Ross Fred C laborer
7 Lindell Earl D carpenter
9 Barber David
Krasnow David machinist
11 Rakatasky Morris carpenter
13 Sweet Harry pedler
Schriber Max jeweler
15 Dunlap James S gardener
17 Gray David teamster
Gordon Rebecca widow
19 Goldstein Simon jeweler
21 Reichin Joseph fruit
Dunlap Edward Y chauffeur

Staniford—*Continued*

25 Coleman Solomon tailor
English William F rubberwkr
Cohen Abraham pedler
Krakowsky Abraham trucking
Cohen Abraham pedler
Amaral Jesse P machinist

Willard Av crosses

37 Swartz Charles garage

Ash St begins

45 Einhorn Jennie grocer
Pepper Fannie widow
Einhorn David junk
51 Redinger Jacob laborer
Heller Jacob pedler
Pomerinski Mike cook
55 Brill Bloom widow
57 Slofski Ike
Shambrun Louia jeweler
57½ Goldstein Max window cleaning
Goran Isaac jeweler
59 Ackerman Harry pedler
59½ Silverman Peter pedler
63 Schechter Max carpenter
Karten Sam grocer
63½ Licker Simon plumber
65½ Metz Max
Fine Abraham carpenter

Pilgrim St begins

71 Arbeitsman Nathan tailor
73 Heller Fred jeweler
Schavalier Rose

Bogman St crosses

81 Grossman Edel poultry
83 Finan Andrew J clerk
Earley John J, P F D
85 Schanbrun Myer pedler
87 Schneider Louis tailor
Landesberg Harry jeweler
93 David Frank molder
97 Mann Margaret J widow

Left Side

2 Bellin Archie mfg jeweler
4 Vacant
8 Gustafson Charles pipe coverer
Sjoberg Carl machinist
10 Lipson Morris salesman
16 Hassell Henry C machinist
Curry James H
28 Friedman Simon variety
38 Ridetsky John laborer
Harrison Thomas H
44 Sherman Harry
Adleman Charles trucking
Lisker Samuel
46 Matz Harry iron worker
Leventhal Harry barber
Shapiro David pedler
48 Albman Abraham
Mustberg Samuel upholsterer
50 Vacant
52 Silverman Hyman tinsmith
Feinstein Benjamin jeweler
54 Landesberg Samuel confectionery
56 Schleifer Harry pedler
Weintraub Samuel pedler
56r Vacant

Bogman St crosses

STANSBURY from 773 Douglas av to Vanderwater st Ward 3

Right Side

11 Reed Fred B machinist
Dawson Mary E widow
Lund George G bookkeeper
15 McDonnell Arthur J ice dealer
Hillman William G electroplater
27 Keune Christian ice dealer
37 Blanding Walter weaver
39 Axelson August weaver
Kavanagh George A engraver
67 *Drew St ends*
81 Clegg Wilfred G machinist
83 England A Richmond machinist
England Grace G enameler b
85 Jewett Morris L engraver
Cash Thomas E weaver
89 Broadhead Washington janitor
89 *Grand Broadway ends*
109 Bryant Margaret Mrs
Loxley Fannie widow
113 Cook Henry clerk
Robertson Minnie Mrs
133 Shannon Michael J weaver
Luther Henry A pin setter
141 Foster Archibald overseer
Booth Albert overseer

Left Side

104 Donnelly Louisa E dressmaker
Donnelly Rose M
Donnelly Sarah widow
Donnelly Robert G C weaver
106 Donnelly Patrick B operative

STANTON from Murray to 45 Prudence Av Ward 8

Right Side

11 Bianco Giuseppe laborer
Littone Alexander salesman

STANWOOD from 749 Broad to 718 Public Ward 6

Right Side

19 Everett Charles H automobiles
21 O'Brien Christopher W refiner
27 Weatherhead Chas E bookkeeper
Weatherhead Harold K clerk b
31 Dorchester Hoffman S clerk
Dorchester A Norton salesman b
33 Holden L M Mrs
35 Lamond David cutter
37 Medbury Royal W stock clerk
43 Hopps Roland E dept mgr
45 Goodchild Isaac grocer
49 Law Edwin C gas fixtures
Cole Mary M widow b
51 Gardiner Henry V paymaster
53 Schierholz Emil C manager
55 Williams Frank E salesman
57 Harris Daniel R foreman
59 Howe Harry automobiles
McCasey William V clerk
61 Fine P carpenter
63 McClure Earl asst manager
Hyland Percy E clerk
65 Luther George A broker
67 Hickey Ralph S asst mgr

00 Garage
95 Neumann Sidonia widow
99 Bellem Lewis S silversmith
101 Vacant
103 Steere Bernon S electrician
Keenan Peter insurance
105 *Hamilton St crosses*
139 Kendall Garage
149 Field Robert mgr
151 Williams James R cooper
153 Chase Anna widow
155 Anderson William H engineer
161 Seavor Sidney chef
165 Steere Myra B Mrs
Carpenter Harry E laborer
Steere Osmond clerk

Left Side

16 Peck Henry M mason
22 Joslin Robert W clerk
Williamson Walter S
26 French Frederick W salesman
French F Lovell trav salesman b
32 Allen William F clerk
34 Potter Lewis E clerk
Pierce Arthur H salesman
36 Rounds Edgar machinist
Cost Charles H engineer
46 Berry Morris shoe dealer
Dow Margaret widow
Harley John B sketchmaker
50 Brennan Ellen J b
Brennan Katherine M A teacher b
Bateman Maurice R inspector
Bateman Jessie music teacher

Niagara St begins

58 Hobson Samuel M druggist
Hobson Elizabeth L widow b
60 Hallworth Robert Q bookkeeper
Hallworth Martha Mrs
64 Kelly George L clerk
70 Vaughan Robert D piano tuner
Erickson Emma dressmaker
Erickson Carolina dressmaker
74 Vaughan Edgar L grocer
Vaughan W R D carpenter
78 Thornlimb Ernest F toolmaker
80 Hallam Herbert V silversmith
84 Helie Joseph laborer
90 Hennessey John H jeweler
Hennessey Walter J lawyer b
Hennessey Alice E teacher
98 Mann Jesse T conductor
Hirsch Harry auto mechanic
104 Gibson Henry R polisher

Hamilton St crosses

118 Wainwright Albert A credit mgr
120 Anderson Andrew G machinist
Crecilious Emil draper
124 Brownell Edward F stamper
White Joseph H stock salesman
126 Carpenters Shop
132 Stoddard Daniel W motorman
Cook Mary widow dressmaker
134 Falck N A widow
138 Sweet J Robert investigator
140 Barrows Frank L silverstamper
Martin Alice S widow b
Martin Amy L weaver b
144 O'Neil John laborer
146 Chase Ella L widow
Chase Bernal E rubber worker b
Briggs Mary widow
150 Johnson Louise B M Mrs
Gore Martha widow
154 Beauchesne Alfred machinist
Jayne Lena colorer
158 Germain Edward machinist
Sears Thomas
162 Molley H W laborer
164 Westerberg Carl G machinist
166 Selzer Leon silversmith
Selzer Alex bookkeeper b
168 Redding Bertha Miss nurse
Redding Florence hay b
Tanner Marion R Mrs b
Tanner Bertha A clerk
Tanner Ruth L clerk
Normandy E C Co cleaners
172 Germanshausen Albert engraver
Allen Edith R Miss
174 Young William H
Doherty Louis freighthandler
174r Simone Thomas laborer
180 Farrow Edmund H policeman
184 Bouchard Arsene J toolmaker
188 Taylor Henry Mrs
Hinckley Lucy bookkeeper b
Hinckley Fannie A widow
Hinckley Ethel A b
190 Ruhmann George foreman
Barnes George W laborer b
Trewhella William A salesman
Trewhella Theo C clerk b
192 Peterson Louise C widow
Child Annie F widow
196 Brown Annie C widow
200 Pearce R D storehouse
202 Raeder B D Mrs
Trainor Thomas F fish dealer

STAR from 319 North Main to 56
Benefit Wards 3, 4

Right Side

9 Turkish roominghouse
11 Turkish boarding house
15 Sankey Eugenie Mrs
Donovan Ellen Miss

Left Side

8 Vacant
10 Wylie & Co house painters
14 Feiner Aaron cap maker
Elman Lewis laborer
14r Kourshig Ali laborer
18 Silverstein Joseph dry goods
20 Vacant

STATE from 63 Smith to 88 Orms
Ward 3

Right Side

3 Wolstencroft Harold laborer
11 Plotnick Rose widow
Kaya Michele laborer
15 Masse Corinne Mrs
Powers Minnie widow
19 Field Charles W jeweler
Southworth Cuthbert F helper
23 Kiernan Patrick J at B & S
27 Ray Daniel actor
Cullen Thomas machinist

State—*Continued*

33 Kelliher J Joseph blacksmith
Markey Mary L Miss
Geary John J laborer b
41 Sullivan Patrick J inspector
McCann Matthew fireman
45 Spearman John laborer
Thomas Ellery painter
53 Shafer Hyman pedler
O'Krentowich Simon operative
57 Collins Margaret widow
Randall Charles E machinist
63 State St Primary School
81 Dillon May
Zuckerman Harry ins agt
87 Rosenblatt David junk dealer
Abramowitch Morris grocer
93 Epstein Herman insurance
Epstein Maurice clerk b
Epstein Irvine clerk b
Epstein Joseph bookkeeper b
95 Applebaum Bessie widow
Levine Israel carpenter
97 Weinstein Max at B & S
Stein Louis presser
99 Armenian family
101 Rosensweat Daniel pedler
Levy David pedler
103 Goldfarb Nathan clerk
105 Pepper Louis produce
Kessler William L pedler
107 Kaplan Charles conductor
109 Shein Jacob clothing
Polodnik Harry shoe maker
111 Vilardcsky Ackel capmaker
113 Glass Israel fruit dealer
113A Shapiro Frank carpenter
Jackson Mathew jeweler
115 White Abraham painter
Feinstein Morris shoemaker
115A Wattman Louis jeweler
117 Sanek Rubin
119 Dumbroski Joseph J machinist

Left Side

10 St Patrick's Convent
38 StPatrick's R C Church
38 Reddy Martin F Rev
Tierney Edward L Rev
Martin John V Rev
42 Reynolds John jeweler
McGuire Frank machinist
50 Garfinkle Charles painter
56 Silverman Ann Mrs grocer

Boone St begins

66 Vacant
76 Litner Samuel tailor
Lepres Asa
76½ Millman Jacob ins agt
78 Carrier Ernest G carpenter
80 McElroy Catherine widow
McElroy Annie L Miss b
McElroy Alice T Miss b
Hill Myra A Mrs b

Fields St ends

96 Prov Lying-in Hospital, Miss Alida Young supt
Porter Edwina Miss asst supt
108 Hopkinson Alfred E mgr
Hill Frederick A mgr
Fisher William E mgr
114 O'Rourke Katherine Mrs
Smith Frederick L foreman
116 Nulman Abram tinsmith
Katz Saul jeweler
118 Finn Israel clothing

STEELE from York to opp 36 Rochambeau av Ward 2

Right Side

45 Johnson Leo F chauffeur
Paquette William auto repairer
Bryand William B at B & S

Woodbine St crosses

Left Side

Woodbine St crosses

98 McKenna Mary C teacher
McKenna Isabel M teacher
McKenna Rosella E

STEEPLE from 111 Canal to 76 North Main Ward 4

Right Side

6 Byrne Robert A shell fish
8 Shapiro N cornices
Prov Decorating & Painting Co
Cruickshank S C carpenter
Mitenius E Sign Co sign painters
Old Colony Express
Talbot's Express
10 Campbell's Express
Ralph A S wool
12 Allen & Northup eatinghouse
14 Marciaro Antonio barber
16 Capitol News Co The
18 Duggan T H trucking
Price G O express
Fratus Joseph trucking
Hoyt's Express

Left Side

5 Congdon W & Son hardware
9 Allenson Brothers furnaces &c

STEERE AVENUE from 283 Manton av to 262 Amherst Ward 10

Right Side

11 Pelletier Joseph A filecutter
Burke Lawrence J piper
Brennan Frank J rubberworker
13 Smith Stephen weaver
Hartley James H percher
Evans Julia E Mrs
21 Cota Alfred B carpenter
Piekut Ovilla laborer
23 Houlihan John E carpenter
25 Fish John musician
Bradley James flaskmaker
29 Mayne Samuel McC folder
Dailey William C shipping clerk
31 Hallan Elizabeth dressmaker

Left Side

2 Clark John F jeweler
Logan John T clerk
Gorman Joseph P rec clerk
8 Cooney Edward brick mason
Bergin Sarah widow
Hagerty Mary Miss weaver

10 Logan Anna M dressmaker
Logan Charles J overseer
Fenton Daniel J conductor
12 Thibault Aime weaver
Gavigan Edward F rubberwkr
Gath Leonard T car repairer
Topping George B car repairer
Hamilton Theodore J spinner
Meehan Kate widow
14 Feeney Mary widow
Plante Eugene carpenter
Hurson John caretaker
Galpin Margaret D Miss
14rMorrin Zephiro E barber
16 Sohn H widow
20 Rowley Michael grocer
20rGorman Frank woolsorter
22 Letourneau Francis jeweler
SanSouci Joseph A sta engineer

STELLA from 667 Hartford av to Johnston line Ward 8

Right Side
25 Beaven Luke clerk
37 Molligone Alphonso milk dealer
47 Sheffield Geo W loomfixer
Payne Walter R driver
Barbara St crosses
73 Tedescko Giovanno concreter

Left Side
18 D'Andrea Gregorie molder
26 Leonardo Giuseppe machinist
Newton Frederick folder
Barbara St crosses
96 Delgreco Giuseppe laborer

STENTON AVENUE from 1051 North Main Ward 2

Left Side
26 Reuter Carl G butcher
40 Swanson Swan P
Swanson Frank P boiler maker b
44 Swanson Frank P florist

STERLING AVENUE from N Y, N H & H R R to Terrace av Ward 8

Right Side
Atwood St crosses
21 Kazukin Aleck operative
Coy Albert auto repairer
35 Ciaramello Michele weaver
Ferrula Frederick at B & S
Judith St ends
39 Carbone Antonio driver
Russo Joseph molder
Ferrula Antonio molder
53 Ross Frances Regis filecutter
Vadnais Henry weaver
Barber Samuel diamond setter
53½White Joseph R plumber
Merritt George O brakeman
55 Bourcier Amedos operative
Whitehall St crosses
57 Beckett Bridget M widow
Bancrof St ends
83 Riley Benjamin woolsorter
Simpson Harry motorman
87 Watts George H machinist
89 Riley William at B & S
Bailey Roy P clerk b
105 Morton William P
Manchester Thomas W
111 Irving Charles E jeweler
Shurtleffe Herbert F jr clerk
113 Broadbent John machinist
115 Singleton James W sketchmaker
117 Singleton John T
Lewis Liada A widow
125 McGarty Elizabeth widow
McGarty Luke P, P F D
Higham William machinist
129 Greaves Joseph H overseer
131 Leary John stock clerk
Whittaker Thomas B clerk
133 Marshman William E clerk
Hays Edward T clerk
135 Hartley Frank supt
Webster Av crosses
161 Baxter Harry T silversmith
173 Labbee Joseph A shoes
175 Walsh Patrick leather worker
Grady Thomas F druggist
181 Lawrell Roswell B foreman
185 Lawrell William L carpenter
191 Andreozzi Antonio laborer
195 Marzille Vincenzo real estate
201 Biggs Thomas laborer
203 Perrin Ellen widow
Kinsey Allen D clerk
215 Lamaze M Adelle widow
Lamaze Louis machine opr
Kerk Barbara widow b
217 Schneider John G weaver
219 Mayers Fred S drug clerk
221 Meunier John contractor
000 Roosevelt School

Left Side
18 Unic Stanislaw weaver
Romanska Vincent teamster
22 Maler Louis laborer
Palara Antonio laborer
Cumerford St begins
Whitehall St crosses
60 Barks Gilbert knitter
Barry William H express driver
62 Hinterland Henry F J weaver
64 Pierce Irving machinist
Vincent Bliss R driver
66 Garth Arthur percher
68 Straw George A knitter
Hemingway Albert woolen weaver
70 Costantini Giuseppe shoe repr h
74 Quinn Timothy loomfixer
76 Biltcliffe John mgr
Johnson John H grocer
78 Riley Benjamin jr chemist
80 Ruhle Frederick E clerk
Whalen Stephen E conductor
82 Titchener Albert E library janitor
84 Murray Sarah E Miss
Thomson John bookkeeper
86 Casey Thomas blacksmith
88 Cooper John J woolsorter
Murray Thomas clerk
94 Dempsey Martin electrician
96 O'Rourke Thomas F cutter
96½Fuszard Frederick A pork products

Sterling Av—*Continued*

Priscilla Av begins

116 Gill Edward L woolsorter
118 Rounds George C cigars etc
Armstrong Geo W motorman
120 Baron John T designer
132 Sainsbury Edward H bicycles
136 Gill Albert supt
140 Hogan Elizabeth Miss
170 Brothers William K plumber
172 Fielding John toolmaker
Fielding Hannah widow b
174 West Herbert florist
192 Bonanno Antonio barber
194 Greene Adelbert C foreman
Carlson William R carpenter
198 Good Walter A clerk
Reed Edward L asst mgr
Schubert Henry C gardener
Pingree Nellie E Mrs
206 Dumphx George A dentist
208 Howland Clifford garage
214 Lawrell William H pianotuner
216 Negus Barzilla W
216 Gabbard John salesman
218 Donovan Annie widow
220 Lancor Joseph H jeweler
222 Stolworthy Charles overseer
236 Tacenis Michael laborer
238 DeLellis Mary C widow

STEUBEN from 301 Manton av to 954 Atwells av Ward 10

Right Side

9 Dube Louis A carpenter
11 Dempsey Margaret widow
Fox Lawrence rubberworker h
15 Vacant
17 Mosher Raymond D clerk
Guertin Eugene at Screw Co
Feeley James piper
Morris James teamster
19 SanSouci Ernest laborer
Gauthier Joseph auto repairer
Donahue Henry machinist
21 Lapierre Frederick granite cutter
Lefebvre Hermas loomfixer
Plante Pierre machinist

Amherst St crosses

29 Shelley Henry F loomfixer
McSoley Mary E widow
33 Cirio Francesco laborer
35 Romeo Domenico laborer
Libriole Ralph laborer
37 McDonald Hugh A auto repr
Fay Catherine E widow
37r Danteneau Norbert filecutter
47 McDermott John A painter
Proulx Eugene T at B & S
49 Short Frank auto repairer
Hudson Walter machinist
Gates James W laborer
Carroll Andrew F laborer
53 Parmenter Wm L painter
Martin Gilbert rubberworker

Amsterdam St begins

71 Carroll Catherine Mrs
Rafferty James clerk
73 Reid Ann widow

Left Side

8 Houlihan William J painter
Wilson Christopher plumber
Feeley James A driver
Johnson Wallford E wireworker
20 Palozzi Nuzzio piper
26 Garrahan William laborer
36 Cooney Martin J driver
Hughes Joseph H lineman
Casey Annie E widow
50 Howard David warp starter
Ashodian Alexander agent dyeing and cleansing
Mellen Wm F laborer
52 Barton Edward J etcher
Irwin Charles F weaver
Dempsey Margaret Miss
54 Holland Joseph variety h
58 Riley George machinist
Hodgson William opr
Hodgson Olive widow
Franklin Annie N widow
60 Waring William, U S N
Smith Jane widow
DeVerna Eugene A painter
62 Hudson Herbert at B & S
Broadbent William weaver
64 Nichols Joseph laborer
Simoneau Cyrille J laborer
68 Nassa Comanosia machinist
Pilling Charles

STEVENS from opp 146 Charles to 528 North Main Wards 2, 3

Right Side

21 American Screw Co

STEWART from opp 39 Lyman to 313 Friendship Ward 4

Right Side

1 Park William S fireman
Mitchell John
5 Sharpe Elizabeth M roominghouse
Franklin John laborer rms

Westminster St crosses

27 Frost Robert D Rev
Fitzou Albert auto salesman
Masterson James
Moran Edward F conductor
King John M sta engineer

Pond St crosses

33 Stewart St Baptist Church
35 Goldenberg Louis grocer
37 The Stewart
Hudson Henry molder b
39 Mullaley Christopher
Thompson John salesman rms
41 The Stewart
43 The Stewart
47 Boucher Thomas T loomfixer
Graillon Regis cigar maker
Miller Annie Mrs widow
53 Gardiner Clarabel widow
Griffith Nathan H
55 Blanch Charles C elevators
Corcoran David W ironworker
57 Rumery S Elizabeth Miss
Edwards James W
63 Chapel Union Congregational Church

65 Bowles Harmon A carpenter
Flynn Thomas F plasterer
Lewis Annie F widow
69 Gavitt Charles W foreman
Clarke W S Mrs

Broad St crosses

87 Crawford George W auto repairing and express
89 Clough Warren M grocer
95 International Color & Chemical Co dyes

Conduit St crosses

99 Ideal Ventilator Co
Fulford Mfg Co metal ornaments
Kleine & Orphin die sinkers
Bolle R Mfg Co celluloid goods
Wilson Frank A enameler
107 L & R Company shoe lacings
Providence Fabric Co mfrs shoe lacings and braids
Simmons Co The brass and steel bedsteds
B & D Braid Co
Fulford Mfg Co metal ornaments
Providence Needle Co
115 Driscoll Frederick at B & S
Fulford Nellie Miss
117 Bradis Mildred J Miss
Staples Charles F baker
119 Smith Thomas W jeweler
121 Clerkish Vervant jeweler
Dowdy Arthur at B & S
125 Paye Arthur E engraver

Pine St crosses

145 Crecelius Emile R diesinker

Left Side

00 All Saints Memorial Parish House
36 Schofield Arthur C carpenter
Afarian Henry machinist
McDonough John electrician

Pond St crosses

40 Shippee Eva G Mrs rooming house
Jones Walter machinist
Agojian Martin clerk
Lussier Frederick barber
Healian Hugh clerk
Howell Hugh salesman
Satian Zachee fruit dealer
46 Scholes Albert H photographer
Millard Henry
Hallock Everett S furniture
Dumond Theodore painter
Bellows Helen W Mrs
Covell Bessie Mrs
48 Kennedy Frank E real estate
Edwards William S salesman
50 Connolly Catherine S Mrs
52 Cueff William jeweler
54 Fearney Annie L Mrs
Fleming Thomas E
56 Riley James D agent
58 McLay Alexander printer
Lippack Henry S grocer
60 Riley Mary E B lodginghouse
Langlois Richard D salesman
Campbell Catharine dressmaker rms
74 Sheern John F Co undertakers
Sheern John F undertaker
Sheern John F Mrs undertaker
Sheern John F Co Inc limousines to let

Broad St crosses

86 Jarvis Lester M jeweler
90 Auty Enoch P jeweler
Auty Hattie B Mrs roominghouse
Higgins John barber
96 Wirz Emily widow roominghouse
LaVoie Hormidas optical works
Smart Eugene foreman

Conduit St crosses

100 Lederer Realty Corp real estate
Lederer S & B Co mfg jewelers
Lederer Bros Co machinists
Acme Mfg Co mfg jewelers
Weiner & Woolf pearl mfrs
Brown & Mills mfg jewelers
Rhode Island Chain Co
Providence Stock Co mfg jewelers
Baker Manchester Mfg Co silversmiths
108 Bellrose Eugene A driver
Doughty Floyd S ice cream mfr
108rSheern John F Co Inc limousines to let
112 Stone Myron H steel bldgs
Stone Leona G clerk
Vanvakerites Timothy S restauant
118 Wilde Agnes widow
120 Lee Margaret L widow
122 Perkins John painter

Pine St crosses

140 McDonald Henry T Mrs
142 Hassell Miles A carpenter
144 Blanchet Marie A Mrs
Patterson Rose Mrs
148 Keeney Charles Walter driver
Booth Victoria Mrs
over 150 McKim Frederick Mrs widow

STILLWATER AVENUE from Brightwood av northerly at city line Ward 3

Right Side

9 Crossland Alphonzo B druggist
Crossland Arthur N sub carrier P O b
Crossland Harry B clerk b
9 cor Falmouth av, Carter Edward A real estate
Carter Leila B Miss teacher b
Carter Florence M b
Carter Ruth nurse b
25 Austin William engineer
Austin Lillian Mrs b

STIMSON AVENUE from 217 Hope to 314 Angell Ward 2

Right Side

9 Smith Francis real estate
19 Reynolds Frank B mfg jeweler
27 Vacant

Diman Place crosses

33 Goodwin William P banker

Stimson Av—*Continued*

53 Kelley Arthur L Mrs
67 Baker Maude Miss b
Fifield William O Mrs
Atherton Alex M Mrs

Left Side

8 Potter B Thomas real estate
16 Dart Mary C widow
Dart William C pres b
20 Cary Edwin F real estate
24 Taylor James M R Mrs
30 Gladding John R chemicals

Diman Place crosses

36 Cross John A pres
Cross Ralph N b
40 Clarke Edward S Mrs
44 Hoppin Virginia W widow
50 Robertson R Austin pres
54 Gardner Henry B prof
60 Robinson Louis E cotton
70 Kelley Arthur L jr textile mfr

STOCKTON from 109 Livingston to Branch av Ward 2

Right Side

77 Russe Thomas real estate
Merolla Michael filecutter
83 Donnelly John J operative
Patton John F teamster
87 Vacant
91 Remillard Joseph machinist
Cipolla Amates rubberworker

Left Side

82 Walker Robert
Harding Margaret C widow
86 Vacant
88 Vacant

STOCKWELL from opp 9 Riverdale Ward 8

Left Side

6 Hanley John F fireman
Hanley Michael B laundryman
8 Carpenter Charles N conductor

STOKES from 1954 Westminster to opp 90 Dike Ward 8

Right Side

7 National Billiard & Pool Room
George H Harrington prop
11 Storehouse New Idea Store
13 Quigley Thomas M pool room
15 Olneyville Nest of Owls No 1026
17 Vacant
21 Vacant
23 Hanley Peter F plumber
25 Smith & Grant vulcanizers
27 Vacant
29 Vacant

Left Side

8 Dragun Joseph soda etc
10 Leboque Ophelia Mrs boarding-house
14 Duquette Louis carpenter
Gallant John carpenter
18 Casey Thomas blacksmith

STONE from Ascham to Hebron Ward 3

Right Side

15 Vacant
21 Millican Mary E widow
23 Cronin Dennis J laborer
Devlin Joseph laborer
35 Lolio Michele laborer

Left Side

18 Mosco Giuseppe laborer
22 Vacant
26 Borrella Isadore laborer
28 Slavin Annie Mrs
Slavin John teamster
46 Bruno Andrew laborer

STUDLEY from 69 Corliss to 88 Stockton Ward 2

Right Side

15 Harnish Frank A teamster
17 Staniels Cora J widow

Left Side

10 Healey Edward blacksmith
Buff Frederick J laborer

SUFFOLK from opp 364 Douglas av to opp 13 Cornwall Ward 3

Right Side

March St crosses

June St crosses

107 Davis William A foreman
111 Whitman Atwood W loco eng
Rivers Charles loco engineer
Devine Charles loco engineer
113 Deverell Mary widow

Admiral St crosses

135 Whatley Alfred H mech eng
Duxbury John
139 McDermott Edward J salesman
145 Leonard James L foreman

Salina St crosses

Left Side

March St crosses

June St crosses

108 Cuddyer James J

Admiral St crosses

136 Green Charles A janitor
138 Mulvey Sarah widow
Mulvey Howard F lettercarrier b
148 Burton Harry T milk dealer

Salina St crosses

SUMMER from 472 Westminster to 341 Friendship Ward 4

Right Side

5 Kenneth S Annette Mrs furrier
9 Narragansett Electric Lighting Co
11 Kane Mary A Mrs
Ferman Walter F pianotuner b
Poulier Rose forewoman b
McDonald Edward watchman b
Davis Mary Mrs umbrella mkr b
00 Tech High School annex

South Main Market, New England Grocery and Olneyville Square Market are the Only Branch Stores we have in PROVIDENCE: Pawtucket Public Market, Pawtucket Square Market in PAWTUCKET. PROVIDENCE PUBLIC MARKET COMPANY

Pond St crosses

00 English High school
39 Desendorf Ivan auto builder
41 Tetreau Louis dental supplies
43 Mathewson Forrest E vulcanizer
45 Knapp Lillian F Mrs
Knapp Elizabeth M sec
Chase Charles A B restaurant rms
47 Leggat Luvia Mrs
49 Palmer Henry E inspector
51 Clarke Harriette N Mrs
Murray Chester news dealer

Broad St crosses

73 Shaw John A carpenter
77 Vacant
79 New Method Laundry Stable
83 Dillon Edgar J carpenter
87 Vacant
91 Martin E Leola
Smith Minnie A widow
99 Esa George fruit
Alesiou James waiter
99r Preston Will's A foreman
Hoffman Effie Mrs
103 Boak John W foreman
Brooks William D inspector
Moran William B
109 Universal Plate and Wire Co wire mfrs
Japanese Novelty Co novelties
127 Summer St Machine Shop
129 Vacant
000 cor Meadow, Presbrey A A & Son Co planing mill and box mfrs

Meadow St begins

143 Roseknit Hosiery Co
Kane J F underwear mfr
British-American Machine Co mfrs machine chains
145 Williams & Durkee laundry
New Method Laundry
153 Goodspeed Mary A widow
Taylor Carrie widow b
Prentiss Max McK roofer

Pine St crosses

171 Mozealous James S painter

Left Side

8 Bentley George C
Bentley George C jr salesman
10 Vacant
00 cor Pond Technical High School Annex
00 Technical High School

Pond St crosses

32 Classical High School
Secretary's Office
40 Luther Mary A Mrs
Lane Charles E truck driver
46 Wood Gaius H jeweler
Cram Annie E Mrs
Gilligan Edward J freight agt
50 Davis Erastus H conductor
Petrou John fruit
56 The Print Shop, Luther & Potter props

Broad St crosses

74 Abbott Edward teamster
Walsh William foreman
Ferguson Ernest carpenter
Macgilverey Michael enameler
80 Rhodes Charles W Mrs
Gage Fred W foreman
White Frank truckman
Price Raymond H bank clerk
Davis Louis E jeweler
Davis Granville W mason
80r Gaffney Eugene J chef
Hohler Anna widow
84 Read James salesman b
Steinkamp George barber
86 Corp James M salesman
88 Barnes Fannie Mrs widow
90 Mathewson Vulcanizing Works

Conduit St ends

124 On Leong Tong Chinese merchants association
Deep Chung Lung Co grocers
126 Chee Kung Tong, Masonic Temple
136 Chinese Laundry
140 Lawton Eldorus D porter
Harrold George auto painter rms
142 Rush Margaret E grocer h
146 Medbery Howard F salesman
Evans Nellie widow

Pine St crosses

SUMMIT AVENUE from 194 Rochambeau av to 101 Tenth Ward 2

Right Side

13 Young Fannie L widow
Young Ray C, Gorham's
15 Cronin Edward F clerk
17 Fraser Cleveland carpenter
Sturtevant Sarah E
Sturtevant Sarah E widow
19 McElroy James B asst foreman

Exeter St begins

21 Kelley John W calico printer
23 Harley William F buyer
35 Crandall Albert W hay etc
37 Drabble Bertram J mfg jeweler

Glendale Av begins

55 Vickere Waity M widow
61 Gurney Allen ship brokerage
63 Coffin Edward E draftsman

Burlington St begins

73 Bertolaccini Anabile widow
Bertolaccini Peter bookkeeper b

Brewster St begins

Fourth St crosses

135 Coggeshall Frederick M clerk
151 Black Hugh F sexton
Black Annette A stenographer
Black Gertrude M steno

Fifth St crosses

155 Gilmore William T provisions
163 Sherman Charles H motorman
Sherman Herbert L letter carrier
171 Summit Grocery
Lynch Michael J market

Sixth St crosses

175 Smith Robert H machinist

Summit Av—*Continued*

181 Marr Thomas foreman
185 Bradley James E machinist
189 Vacant

Seventh St crosses

Eighth St crosses

223 Nelson Edward conductor
225 Langley George D

Ninth St crosses

241 McKenzie Henrietta widow
McKenzie Daniel A automobile repairer
Rogan Mary widow
Rogan Fred mason

Left Side

20 Mahy Louise A widow
Marra Lewis nurse b
Marra Alice L Mrs teacher b
Bannister Sarah M Mrs nurse b

Colonial Rd begins

24 Miller Everett D dep city clerk
32 Keith Ozro F supt
Keith George F toolmaker b

Dexterdale Rd begins

44 Harnedy Richard F lettercarrier
50 Kerr George H financial mgr
54 Clarkson Thomas C physician
60 Swift John C teacher

Edgehill Rd begins

68 Brownson Lucy E widow
Brownson Marjorie teacher
Brownson Isabel M asst sec

Fourth St crosses

Fifth St crosses

Sixth St crosses

176 Butler John laborer
Butler Margaret steno b
Butler Joseph H, B & S
182 Haverly Ellis claim agent
190 Covell Edward R jeweler

Seventh St crosses

198 Buckley Clement F variety

Eighth St crosses

220 Eaton James F brakeman
Fians Mary E widow b
222 Carpenter Joseph W machinist
Tanner Clarence E
224 Walsh Hannah M widow
226 Williams Leroy S clerk
Winne Walter V asst mgr

Ninth St crosses

244 Johnson Adolph, Gorham's
246 Black Joseph H electrician

SUMTER from 977 Broad to Ruskin
Ward 6

Right Side

15 Wandell Clara widow
17 Whitehead Harry salesman
19 Marsh Edward L Rev
31 Landin Nils H enameler
33 Pudney Thomas N com trav
Selleck Richard machinist
35 Pearse Nellie N widow
37 Jeaneret Albert A com trav

Emerson St crosses

45 Woodmancy Everett S treas
47 Streker Charles H police
51 Conlon Michael policeman
53 Greene George L
Greene Ann S teacher b
57 Maher James C policeman
59 Lambert David S mill supplies
Lambert Ira D
61 Bens Hedwig P Mrs
65 Spear Alfred mfg jeweler
67 Dow Walter H druggist
71 Woodmansee Bermis L clerk
73 White Frederick J cotton broker
75 Cady Clarence H sec
77 Glidden Miles A lieut police
79 Coakley Edward P grocer
81 Redfern Charles E claim agent
89 Crofwell Patrick J
Crofwell Agnes teacher b
Crofwell Mary J Miss b
91 Kenyon Rosa widow
Knight Leon W auto repairer b

Niagara St crosses

93 Flynn Mary A widow
95 Comstock Benjamin W com trav
99 Vacant
101 Paris Paul B mgr
103 Meller Adolf mgr
105 Lowenberg Theodore T buyer
117 DeWildt Hugo H gardener
119 Weller Ernest E jeweler
Anderson Victor, B & S
121 Walter Frank W police
123 Long Clyde B mech eng
125 Payson Stephen R electrician
127 Baker Walter C accountant
Mott Archibald M photographer
129 Johnson Oscar W claim adjuster
Larrabee William H manager
131 Vacant

Hamilton St crosses

141 Haskell Edward A dentist
143 Deutch Samuel N dry goods
153 Rackle Oscar W auto tires
157 White Abraham junk dealer
159 Best Walter R treas
163 Helander Axel H tool designer
165 Maguire George F bookkeeper
185 MacKay Donald gen mgr

Melrose St crosses

207 Waterman Byron L agent
209 Kaufman Nathan manager
211 Stevens Clarence ins agt
213 Carlson Carl J painter
217 Droz Theodore A foreman
221 White George W real estate
223 Foley John E salesman

Left Side

4 Richards Alfred lettercarrier
6 King Albin A agent
King H C Mrs widow
8 Mulligan Thomas H lettercarrier
10 Brady John E jeweler
12 Fanning Edward jeweler
14 Henry William E foreman
16 Batchelder Edwin O clerk
18 Colvin Charles H conductor
20 Brady Dennis F toolmaker
22 Myrberg Sven toolmaker

24 Crook William patternmaker
28 Irving Frederick L supt
30 Eldridge Joseph H lettercarrier
32 Janes Chas F civil engineer
36 Vickery Raymond lumber surveyor
38 O'Brien Mary widow

Emerson St crosses

44 Carr Frank T bookkeeper
46 Gannon Patrick F coal
48 Robinson Christopher P com trav
50 Boyce Arthur E molder
Boyce Charles H enameler b
Harrison John contractor b
60 Bennett Mary widow
62 Vacant
66 Hussey J Frederick jeweler
68 Kruger Arthur L clerk
72 Lewis Albert B window decorator
74 McLaughlin Ellen
McLaughlin Margaret
76 Moorehouse Charles mgr
78 Ryan Edward J soft drinks
Malone John C b
80 Kelley Fred T hardware
82 Jacoby David N com trav
88 Barwell Egbert V diesinker
90 Cohen Harry jeweler

Niagara St crosses

94 Waite Edward D mgr
96 Waite Alice D widow
Waite Hiram auto supplies b
Waite Harry W auto supplies b
Waite Albert auto supplies b
98 Bouchard Samuel E supt
100 Seabury George T salesman
Seabury George W b
Seabury Thurston clerk b
104 Koch Ferdinand Q buyer
106 Deahy Matthew
118 Holland Henry musician
120 Kelly John clerk
122 Thayer Sadie E Miss
124 Whitney Harry H salesman
126 Davenport Edward chemist
128 Knight Frank H asst mgr
Greenwald Horace auto accessories
130 Melrose Market
134 Soforenko Morris tailor
136 Peckham Lewis A pres
Capen George paymaster
138 Krauss Ralph S
Farrell Michael H, P F D
140 Rosenburg Sieg com trav

Hamilton St crosses

144 Pettis Benjamin H scrap iron
148 Rosenberg Louis F mfg jeweler
150 Helman Louis F
152 McCormick John T packer
154 Salisbury Lowell M auditor
162 Bromley Walter salesman
164 Sanek Max milliner

Melrose St crosses

202 Searles Wayne S supt
204 Rush Thomas shoes
206 Arthur William bronze finisher
212 Elias Leon com trav
214 Luther Charles C asst treas
216 Tillinghast Wallace E
218 Campbell Hannah G widow
222 Cummings Franklin W treasurer

SUNNYSIDE from Veazie to Seaman Ward 3

Right Side

171 Pulio Bartlo laborer
175 Passarelli Antonio 2d operative
Noldelpippo Sabatino laborer

Left Side

River Av crosses

208 Howard Mary R steno
Morgan John P boilermaker
216 Loontjens John F weaver
Loontjens Ernest J weaver
228 Dalezio Gregorio laborer
232 Passarelli Antonio laborer

SUNSET AVENUE from 142 Killingly to Johnston line Ward 8

Left Side

22 Atwood Abram L

SUPERIOR from 97 Diamond to opp 75 Wendell Ward 7

Right Side

39 Johnson Louis A carpenter
41 Millea Mary F
43 Brownell Louis N machinist
Anderson Robert D rubberwkr
47 Smith Mary A Mrs
Mueller Herman
49 Parker John laborer
Gidley William S laborer
51 Gallagher Phillip helper
Murphy Sarah Mrs
Malo Edward rubberworker

Ware Ct begins

59 Kenney James E at Gorham's
65 Briggs Frank S toolmaker
Perkins Lester floorwalker
69 Blake Ernest rubberworker
Toolin John rigger
71 Phillips George L machinist
Jackson Samuel bookkeeper
Jackson Mary widow b

Baldwin Ct begins

79 Dwyer James H polisher
Whelan Peter
Whelan Annie E R music tchr b
Whelan Catherine
85 Humphreys Charles P sheriff's keeper
89 Winsor Carrie M widow
Winsor Laura F machine opr
Scholes William S bookkeeper
93 Mathewson Francis A carpenter
Mathewson Harold F clerk
Kelly Thomas F jeweler
Nims Elizabeth widow b
97 Martin Frank M painter
Briggs William R machinist
Chapin Granville clerk b
99 Miller Alfred repairman
105 Fortin Joseph carpenter
Buchuan Annie M saleswoman

Superior—*Continued*

109 Rider Frederick S toolmaker
Rider Elton S engraver b
McCarthy Daniel P tinsmith

Cranston St crosses

131 Morton Daniel W buyer
133 Ljunggren Axel B bookkeeper
135 Stone George E motorman
137 Smith Carrie M widow
Smith Ina E Miss dressmaker b
139 Round Chester P
Round Eda M teacher b
Mathewson Henry C
141 McCarthy Timothy J florist
143 Patt Frederick A grocer
145 Reed John L bookkeeper
McElmeal Bridget widow
153 Wilson Charles com trav
Whittaker James H baker
155 Lynch Ellen widow
Gormley Frederick ironworker
157 Alexander Carrie widow
Bentley William H foreman

Left Side

28 Corrigan James F grocery and market
Boranian Nelson wood dealer
32 Wright John F machinist
Grandy Issac A Rev
Tapscot Addison laborer
36 Taylor Henry A conductor
Webb Myra widow
40 Malo Joseph brakeman
Heeran Mary Miss teacher
44 Collins Charlotte housekeeper
Morrison Tena b
46 Cooper Thomas H meat cutter
Cooper Thomas F toolmaker b
48 Gilmore Margaret grocer
50 Collins Bernard foreman
Tobin William shipper
52 Cooney Edmund stonesetter
Maroney William carpenter
58 Cullinan Dennis bartender
62 O'Brien James policeman
Smith Nellie Mrs
Smith Charles M jeweler b
64 Dumas Louis clerk
Dumas L Earl A jeweler
McCutcheon Emmett J rub wkr b
68 Hardy William watchman
King William A salesman
King Arthur chaser b
74 Jones Frank M toolmaker
Jones Lloyd clerk
Barker Henry H woodworker
Ahern Joseph policeman
76 Kavanagh James
Kavanagh Frank at Gorham's b
80 Gibbons Richard F brass finisher
StGeorge Elie Mrs
Howson Elizabeth E Mrs
86 Gloss Charles C baker
Dunne Thomas police
90 Butler John J stonecutter
94 Pollard Guy C machinist
Hathaway Levi mgr b
Carpenter Lizzie E Mrs
102 Kelly Joseph clerk
Potter William F
112 Clough Albert M machinist
116 Talbot Manufacturing Co

Cranston St crosses

136 Ainsworth William A clerk
138 Pike Edward L supt
140 Anderson Albert L fisherman
142 Pickering Lewis E grocer
144 O'Brien Martin J bookkeeper
146 Ridout Hubert machinist
148 Frappier Joseph file forger
150 Wilde Martha E widow
152 Toohey Bernard J hotel clerk
154 Dunn George W marine engineer
McHugh Elizabeth widow
158 Weeks Harry refiner
Pierce Jennie widow
160 Troberman William tailor h
164 Leonard Margaret widow
166 Leyden Thomas stableman

SUSSEX from opp 13 Longmont to opp 48 Cheshire Ward 3

Right Side

13 McKenna Christopher boilermkr
15 Bazley Walter E machinist
23 Slocum Benjamin S col porteur
31 Griswold Benjamin S at B & S
Greenhalgh Richard helper
39 Younghans Charles F weaver
Turner John T at B & S
45 Colilli Antonio laborer
47 Miller David E bath attendant

Left Side

24 Hay Robert machinist
40 Naturale Ralph dressertender
Malino Pietro salesman
42 McCabe Charles A overseer
50 Pearson Samuel garage

SUTTON from West Exchange to 289 Broadway Ward 9

Cedar St crosses

Right Side

3 Ferrara Pasquale laborer
Rotella Giuseppe laborer
Franzosi Antonio mechanic
9 Vacant
19 Rossatti Antonio laborer
DelDeo Sofia widow

19 *Spruce St crosses*

23 DiBiasio Giovanne laborer
DiRoberto Ettore painter
Fraioli Angelo, R R laborer
25 Vacant
33 Mancini Giovanni clerk
Mancini Silvio bottler
Vano Antonio laborer
DiBiasio Giovanni laborer
35 Sabetto Romeo barber
Pinella Domenico laborer
Nassa Maria Mrs
Ferrara Giovanni operative
Lauro Carlo mason

Atwells Av crosses

57 St John's Rectory
O'Brien Michael F Rev
Archambault George Rev asst
61 Capotosta Luigi
Capotosta Antonio A lawyer

61 *Lee St begins*

71 Collins J blacksmith
Collins J jr jeweler
Collins Mary A jeweler
Storti Guglielmo jeweler
75 Melaragno Pasquale clerk
Scarpitti Antonio laborer
Palumbo Marco restaurant
79 Calise Pietro P pedler
Calise Giovanni laborer
Santore Raffaelo laborer
81 Dangnenico Antonio janitor
Cappalli Emilio baker
Dangnenico Paul jeweler
Feruolo Antonio jeweler
Stavone Pio laborer
83 Vacant
87 Sciarretto Bernardino payer
Croce Pietro barber
Iannuccelli Tomasso bricklayer
89 Bucci Cosimo café
Bucci Anthony real estate
Bucci Angelina clerk b
93 Patrone Gennaro tailor
Cappalli Cesare pastry
Cappalli Albert baker
Cappalli John clerk b
93½ Trioa Leonardo laborer
Maccarone Costantino ins agt
Giordino Sabino printer
95 DeCristoforo Albert salesman
DeCristoforo Amedeo clerk
DeCristoforo Nicola laborer
97 Franzese Giovanne laborer
99 Pinto Tintero barber
DeAngelis Michele laborer
101 Lanni Benny tailor
Melfi Pietro tailor
103 Spicola Alfonso cheese mfr
Spacagno Antonio driver
Lonardo Serafino laborer
105 DeLuca Pasquale laborer
Catallozzo Raffaelo laborer
Cardillo Antonio laborer
109 Massaniso Michele laborer
Merolla Carmine laborer
Catallozzi Rocco laborer
111 Calise Giuseppe grocer
Calise Domenico drug clerk
Lonardo Angelo laborer
Baratta Rudolph tailor

111 *Federal St crosses*

119 DeQuattro Alessandro barber
Martin Vincenzo
123 Castronuove Nicola mason
Castronuove Vincent musician b
DelRossi Giuseppe salesman
125 Calise Bros baker
Fondi Paride chauffeur
131 Iacono Pietro P ice cream
133 Lembo Giuseppe tailor
DePaola Vincenzo baker
Patricelli Donato laborer
DiPippa Antonio laborer
Morelli Gennaro barber
Evangelista Edoardo carpenter
137 Patote Rocco foreman
143 Donnelly Catherine widow
McKenna Bridget widow
147 Venditti Domenico laborer
DiBatterta Joseph coremaker
Simonelli Augusto laborer
Balasco Pasquale laborer
Gazzelli Pasquale barber
DiCiccio Bernardo barber
149 Gagliardi Ferdinando laborer
DelMonaco Giulio at B & S
DelMonaco Catarino widow
151 DelMonaco Achillo laborer
DiNucci Carmine laborer
153 Casciello Francesco baker
Fontane Antonio foreman
159 Providence Ice Cream Co
DeMarco & Manfredo props

Left Side

Cedar St crosses

14 Fusaro Pietro filecutter
Precopi Salvatore laborer
Brogoli Carmine laborer
16 Ricci Gaetano laborer
Simione Michele filecutter
DiMeo Giacobo laborer
DiVita Giovanne laborer
Martone Salvatore laborer
Paglia Donato laborer
Spaziano Agostino laborer

Spruce St crosses

Ferrara Stanislao clerk
Pagasso Giovanne laborer

Atwells Av crosses

46 Riccitelli Giovanne plumber
48 Capri Luigi shoemaker
52 Golini C & G Monachetti importers
54 Giusti Ferdinando baker
Giusti Angelo chauffeur
Altimore Vincenzo laborer
56 Figlio D'Italia bakers
58 Bova Alberto laborer
Bottis Francesco grocer
58r Guida Giuseppe clerk
DeRobbio Aquilino laborer
Rossi Gennaro cobbler
Policastro Eugenio laborer
64 Gallucci Frank barber
Gallucci Giuseppe laborer
Palumbo Guglielmo laborer
Scorpio Pasquale laborer
66 DeSpignio Aniello pedler
Dorazio Vincenzo laborer
70 Colannini Giovanni laborer
Ianuzzi James laborer
Petteruti Errico tailor
70r D'Atri Luigi tailor
74 D'Errico Antonio laborer
DiOrio Giuseppe laborer
StPietro Francesco auto top reprs
78 Dino Francesco laborer
DiNardo Giuseppe laborer
82 DeBellis Angelo prop of mag
DiCostanzo Frank laborer
Carnevale Bennie laborer
D'Agostino Luigi fileworker
86 DePasquale Angelo R undertaker
DePasquale Louis chauffeur
88 DePasquale Angelo R undertaker
88½ DeMarzo Giovanne tinsmith
90 DeMarzo Giovanni tinsmith
Petrone Leonardo barber
90r Renzulli Gaetano bricklayer
94 DePasquale Giacomo laborer

Sutton—*Continued*

96½ Baragini Michelina midwife
98 Trivisane Gennaro shoemaker
Valentino Antonio chauffeur
104 Flynn Thomas file inspector
Reynolds Annie widow
Riley Florence clerk
108 DeLuca Frank tailor
Patalano Giuseppi barber
Capuano Giovanni laborer
108r Riccitelli Antoni jeweler
Riccitelli Nicola laborer
112 Calise Giuseppe grocer

Federal St crosses

118 Simione Federico laborer
Gallucci Luisa widow
Varone Antonio laborer
Varone James clerk
Gallucci Federico bottles
124 DelSesto Eraclio produce
Rainone Francesco laborer
Villani Raffaele jeweler
128 Paolisso Enrico rubber worker
Bellino Giuseppe filecutter
Falcone Frank tailor
Sardiello Nicola waiter
130 Russo Carlo bookkeeper
136 Lombari Nicola laborer
Lombari Pasquale mechanic
Volpe Giuseppe tailor
Donofrio Antonio laborer
138 Tufano Gaetano jeweler
Lemba Filomena widow
142 Myers Andrew J pharmacist
Oswald Lague patternmaker
Mandeville P D architect
148 DiFillipo Vito laborer
DeFiori Joseph laborer
150 Ventrone Edoardo grocer
Ventrone Emelia widow
156 Conca Nicola café
D'Ambrosio Marshall chauffeur
D'Ambrosio Brunelli chauffeur

SWAN from Allen's av to 84 Ocean
Ward 6

Right Side

139 *Poe St crosses*

175 Crane Michael laborer
Colvin Peter F laborer
185 Fitzgerald Patrick J jeweler
Tetreault George enameler
209 Berrier Anthony P machinist
Littler Albert E at Gorham's
215 Bennett Thomas jeweler
Gladhill J William jeweler
Gladhill Christine music teacher b
291 Burns Mary A saleswoman

Eddy St crosses

247 Dolan William guard
249 Dolan Thomas jeweler
251 Tullie Michael T lineman
Cassily Thomas jeweler
261 Martin Catherine M dry goods
Reynolds Henry J civil engineer
263 Jarrett Samuel foreman
267 Wagner Charles H driver
269 Belliveau Joseph
Williams Florence widow
271 Rice Paul S waiter
Seigel Morris junk dealer

Plain St crosses

281 Stuart Everett J optician
283 Quinn Hugh motorman
285 Fraenkel Herman investigator
287 Smith Eugene T lettercarrier
Simonds James L auto repairer
289 King Hugh laborer
Canning Peter driver
293 Curtis Mary widow
297 Pickup Sarah A widow
Pickup Joseph C toolmaker b
301 Langille William A motorman
Langille Duncan H b
Waddell Hugh machinist
Waddell Hugh jr jeweler b
321 Goodby William H laborer
Lynch William janitor
Lynch John engineer b
Lynch William jr machinist b
Lynch Eugene driver b

Left Side

142 *Poe St crosses*

160 Girouard Jeremie blacksmith
164 Coleman Bernard P laborer
Coleman Henry A munition wkr
180 Gray Mark laborer
Gray P Elmer foreman b
LeTourneau Joseph machinist
196 McLean Eliza A widow
Murphy John F, U S N
Hall Jane widow
200 Scowcroft Thos janitor
204 Geng Andrew shipper
206 Simpson John H novelties
210 Leahy Catherine widow
Leahy Bernard jeweler b
Leahy Joseph riveter
Connaughton James J
216 O'Brien Catherine T dressmaker
O'Brien Matthew at Screw Co b
O'Brien Margaret b
O'Brien Mary b

Devine St begins

222 Hannaway Frank P janitor
Hannaway Walter J colorer b
Hannaway Katharine C b
Bisno Rose T widow

Eddy St crosses

Plain St crosses

278 Paton Charles S machinist
Rollinson Olga widow b
Lincoln Hattie B widow
284 Anderson Ernest A polisher
Kelly Everett salesman
294 Hercov Max cigarmaker
Penfield James H painter
Walker Meta F nurse
298 Koch William C
Paquette Gustave painter
304 Calory Ernest jeweler
Wynkoop Garry laborer
308 Littlefield Frank E jeweler
310 Roffee Alice M Miss
Cole Mary E b
320 Doyle Raymond E police
Doyle Edward, B & S b
322 Severiano Frank A conductor

SWEETBRIAR from 209 Oakland av to 178 Camden av Ward 3

Right Side

13r Vacant
15 Meehan Mary E widow
17 Garabedian Harry expressman
19 Maguire Bernard
21 Ewen Margaret T widow
Martin Mary J Mrs laundress

SWIFT from 348 Smithfield av to Argol Ward 3

Right Side

Argol St crosses

Job St crosses

000 Vacant

Left Side

66 Pryor Michael W operative
Hildebrand Chas W butcher
155 Cardarelli Anthony laborer
76 Lubrano Nicola laborer

Argol St crosses

118 DeSimone Raffaele laborer

Job St crosses

120 Iacovacci Angelo dyer
Callei Giuseppe laborer

SWISS from 25 Knight to 48 Ridge Ward 9

Right Side

7 Marrocco Frank auto repair shop
9 Purselli Antonio laborer
Peluso Giuseppe baker and grocer
Marceano Nicandro laborer
Piccirelli Bilesario driver
Garzano Valentino
Garzano Quito rubberworker
9½ Peluso Giuseppe baker and grocer
13 Boffi Ludovico laborer
Coccia Stefano laborer
Guerrino Michele carpenter
Petrozzi Francesco laborer
19 Marandola Giuseppe shoemaker
Tomassi Rocco filecutter
Marciano Vincenzo laborer
Natale Pasquale tailor
Marciano Croce cobbler

19 *Tiber St ends*

23 Corsetti Nunzio café
25 Valetti Ardnino laborer
27 Scienza Pasquale baker
Ricco Gaetano widow
DeLucia Gerardo laborer
29 Vacant
33 Faelli Michele cigars and tobacco
Perott Carmine laborer
Pari Nicolo laborer
Lumbiasi Pasquale laborer
Forte Vincenzo weaver
Campagnione Angelo laborer
Mastrobuono Domenico coremkr
35 Lombardi Tomasso laborer
Marchionne Roberto variety
Amore Francesco laborer
DiCiccio Giuseppe grocer
Della Grotta Cosimo at B & S
Matarese Aniello laborer
35½ Marchionne Roberto variety
37 Nazzarelli Domenico laborer
LaNinfa Eulatiare laborer
Pezza Vincenzo laborer
Prata Raffaele undertaker
Spazious Frank laborer
Ucci Tommaso laborer
39 DeCubellis Adelmino grocer
45 Morrocco Filmomena widow
Minutillo Giuseppe pedler
Spunzo Antonio laborer

Left Side

2 DiFolco Jennie widow
Fontana Clementina widow
Fontana Carmine jeweler
Vigliotti Alfredo rubberworker
D'Amico Eugenio laborer
Pezzullo Antonio laborer
4 Couoli Gaetano café
8 Accietti Michele A painter
10 Vittorio Antonio laborer
DiMatteo James driver
Marzilli Giuseppe laborer
Bassi Francesco A driver
Lombardi Angelo laborer
DiSarro Serafina widow
12 Carosone Giuseppe coremaker
Rosi Giuseppe cobbler
Argente Giuseppe, R R laborer
Comparone Antonio laborer
Petteruto Michele laborer
DiNucci Eleseo laborer
14 Ruscito Andrea fileworker
DiDonato Bartolomeo laborer
DiMichele Volpicello laborer
DiMichele Gismonda widow
16 Bianci Giovanni B laborer
Cotoio Vito laborer
Capabianca Joseph laborer
18 Diano Michele pedler
Perrucci Cosmo laborer
Arpare Charles city laborer
Motta Giovanni B laborer
20 Ursillo Alberto variety
Mollicone Bernardo rubberwkr
Bruni Giovanni filecutter
Cipolla Sabatino laborer
20r Ursillo Alberto variety
22 Fera Michele driver
Matarese Aniello
Catone Angelina widow
24 Mozzillo Giuseppe grocer
26 Bova Pasquale painter
Mollicone Alessandro laborer
Muzzill Giovanni laborer
Maccarone Vincenzo jeweler
Brunelli Bruno waiter
Cupella Domenico macaroni mkr
Iolis Errico laborer
Valfredo Angelina widow
Valfredo Jennie widow
Pisano Giuseppe laborer
Capossa Raffaela widow
28 DeRobbio Angelo shoemaker
Bova Mary widow
Ferieri Raffaele shoemaker
Accetturo Emilio painter
Bianca Giovanni laborer
Corsetta Bernardo laborer
30 DeRuosi Giuseppe dyer
Ariosti Nicola filecutter
Caparco Enrico laborer

Swiss—*Continued*

Croce Angelo laborer
Iannozzo Salvatore laborer
Camuso Giovanne laborer
Camuso Ernesto laborer
32 Trabucco Ernesto laborer
Grella Giovanni laborer
Grella Luigi laborer
34 Testa Antonio tinsmith
Zannini Vincenzo laborer
Gallo Antonio, R R laborer
38 Uva Paride dyer
Tagliatella Pasquale laborer
Miele Vincenzo baker
38rFederico Giuseppe laborer
Nota Pasquale elevatorman
40 Pellegrini Mariano laborer
Manfredo Giuseppe laborer
Autieri Gennaro laborer
Mercurio Petrina widow
Mercurio Giuseppe barber
Izzi Vincenzo laborer
DeCubbellis Aldermino grocer

SYBARIS from 56 Sisson westerly Ward 10

Right Side

4 McGuire Patrick laborer
Arsenault Mathias conductor
11 Velino Frank filecutter
Maykus Joseph ins agent

SYCAMORE from 1536 Westminster to 81 Chapin av Wards 7, 8

Right Side

17 Lewis Harry W engineer
Burlingame Leon B asst eng
27 Sarrasin Joseph folder

Oak St crosses

43 Shepard Co warehouse
55 McMahon Emma A Mrs

Willow St crosses

71 Corverse Biaggio sweeper
73 Hadfield Walter W chauffeur
Sanzaro Lena widow
77 Wilson Magnus A, P O clerk
Donnelly Annie widow
79 Weaver Gilbert A machinist
Madden John breweryworker
81 McQuillan James J blacksmith
Galvin John E ins agt
89

Hudson St crosses

99 Carey Isabel Miss
Fuller George H mgr
101 Darcy William J credit mgr
105 Long Sydney

Wood St crosses

113 Louzon Alfred mechanic
Luther Emily Mrs
Church Samuel B manager
117 Dodge Mattie N Mrs
119 Johnson Daniel W engineer
Weston Sarah Mrs
121 Doldt Lelia F widow
Biltcliffe Charles H foreman

Left Side

12 Mott Ada F Mrs
16 Harrington Julia A Miss
Etchells Edmund machinist
20 Harrington Clifford A Mrs
Harrington Esther supervisor drawing b
Harrington Shirley cashier b
Harrington Herman bookkeeper b
Harrington Phebe steno b
Vallette Emma A nurse b
22 Batchelder Harry E asst to vice pres
26 Bowen John E civil engineer
28 Williams Edw B clerk

Oak St crosses

40 Labbee Albert A weaver
Remington Frederick E shipper
44 O'Brien Daniel G inspector
48 Whipple Alice Miss
Loranger Arthur J foreman
Stetson Carolena W nurse
Sprague Jennie
54 Mathewson John L

Willow St crosses

72 Trainor Sarah Mrs
74 Maynard Louis painter
Keeley Alice M Mrs
80 Proctor Willis
82 Kelly Michael J car repairer
Shea Jeremiah H police
90 Gadsby Horace installer
Barter Charles carpenter
Cherry Joseph laborer

Hudson St crosses

108

Wood St crosses

124 Nelson William P clerk
Campbell Frank E, P F D
126 Lane Thomas J polisher
Hone Thomas machinist

SYDNEY COURT from 699 Harris av westerly Ward 9

Right Side

9 Sweet William machinist
Fawcett John J machinist

Left Side

8 Devitt John J warp starter
10 Tierney John machinist

TABER AVENUE from 414 Angell to Sessions Ward 2

Right Side

25 Armour William
27 O'Reilly Catharine A Miss
Kelley Margaret C Miss
Ballou William H Mrs
29 Kindelan Mary A Miss

Adelphi Av begins

35 Scott James M vice pres
45 Bowen George L vice pres
49 Munroe Philip A

Humboldt Av crosses

73 Gamwell William A
Scott Willard B Mrs b
77 Cummings Matthew J overseer of poor
79 Brown Theodore H teacher

Elton St begins

95 Manchester Charles H vice pres
Manchester Howard N b

97 Polleys William V contractor
99 Miller Arthur C paying teller
Miller Lawrence C salesman b
Miller Percival b

Irving Av crosses

103 O'Rourke Annie Mrs
O'Rourke Thomas J b
105 Phillips George F broker
107 McCormick George C salesman
McCormick Nelson C salesman
109 Taudvin John A teacher

University Av crosses

125 Riley Frederick J P
127 Humphries William T fire ins examiner
129 Taber Norman S trust clerk

Lloyd Av crosses

165 Carpenter Howard L mfg jeweler

President Av crosses

185 Mead Harry B gold plater

Everett Av crosses

Laurel Av crosses

Hazard Av crosses

Doyle Av crosses

Left Side

12 Baker Walter R hardware
14 Drown Harry F police lieutenant
Kenyon Jessie B bookkeeper b
20 Steere Frank lawyer

Villa Av ends

24 Low W Kinsley real estate
30 Moulton David P treas
34 Freeman Arthur C agt
36 Evans George W mfr artificial leather
40 Burt Frederick B Mrs
Burt W Douglas b
42 Raynor Samuel asst treas
52 Eddy Charles Z fruit

Humboldt Av crosses

72 Swallow Stuart H sec
76 Koopman Harry L librarian
82 Parmelee Charles W treas
86 Hill John E prof B U
96 Pettee Geo H, Prov Pub Market
100 Bourne Frank B civ engineer

Irving Av crosses

114 Dillon Benjamin R Mrs
118 Byrnes James F painter
Byrnes Joseph T painter
Byrnes Elizabeth A milliner b
Byrnes Mary A dressmaker
120 Stone Harold D

University Av crosses

126 Jackson John chauffeur
132 Sheffield George StJohn

Lloyd Av crosses

146 Bates Harry L
148 Smith Hallis N real estate
152 Coleman John B gen mgr
154 Tuck Alarie R wholesale jewelry
158 Otis Robert W refiner
Burlingame Zipporah J widow b
Smith Jennie L widow b
160 Congdon Henry B sec

President Av crosses

180 Fisher George F engineer
186 Harris George W

Everett Av crosses

Laurel Av crosses

Hazard Av crosses

Doyle Av crosses

TALLMAN from 327 Eddy to 174 Chestnut Ward 4

Right Side

7 Glass Moses laborer
Costa Michael laborer
Vars Manuel laborer
Travers Frank laborer
9 Lopes John laborer
Sherby Matilda M widow

Richmond St crosses

19 Vacant
27 Vacant

Left Side

4 Ramos Michael laborer
Ferguson Annie C Mrs
Blake William laborer
Robinson Samuel laborer
Peirce Manuel laborer
6 White Robert driver
20 LeClaire Rosa widow
22 Jaynes John Thomas ironworker
30 Baron Albert painter

TANNER from 130 Pearl to 265 Dudley Ward 5

Right Side

1 Wentworth Harry pianos
3 Spiller Jessie widow
5 Barrows Anna R widow
Ripley Sylvester clerk
7 Curran Julius M
9 Ardoene John E painter
Smith Maurice C rubber stamps
9A Winsor Andrew teller
11 Hawkins Archie R silver refiner
Wood William L foreman
11½ Wood Carlton V photographer
15 Willemin Edward A mfg machinist
Allsop Albert mgr
15½ McElroy James E toolmaker
Chausse Alfred machinist
17 Volmer Wilhelm jeweler
17½ Robitaille Eugene F draftsman
31 McGlynn Rose Catherine and Margaret Misses
33 Farrell Margaret widow
Farrell Margaret J clerk b
Farrell Julia clerk b
35 Aberg Martin A silversmith
Goss Sylvester T bookkeeper
37 LeMaire Joseph F musician
39 Ferguson Andrew G jeweler
41 Evans Albert E grocer

Somerset St crosses

49 Luther Andrew
Sharpe Esther nurse
51 Lazarus Henry clerk
53 McGuirk John W salesman
Case William H salesman

Tanner—*Continued*

55 Cowan Elmer S, P F D
61 Tinkle Benjamin H buyer
63 Hyman Nathan millinery
Ahlborg Lars carpenter
67 Ogg Robert G machinist
69 Edwards George H accountant
71 Vaughn Randolph jeweler
73 Lambert Joseph

Left Side

2 Johnson Joseph J conductor
4 Trafton James G salesman
8 Upton Luther P clerk
Robideau Adelard mgr
12 Kumph Mabel E Miss
Kumph Bertha clerk b
Essex Abbie E Mrs steno b
Thollefson Thomas H stonesetter
14 Clarke Louis F real estate
Carpenter Howard W salesman
16 Chausse Meril J ladies' tailor
Chausse Yvonne B milliner
20 Franklin Effie A N widow
Donovan James F pres
22 Spooner Charles H dentist
24 Greene William H
Conley John J night watchman
26 Barks John T knitter
Barks James knitter b
Barks Catherine steno b
32 Buffington Eugene L carpenter
34 Lynch Charles P druggist
00 Somerset St Primary School

Somerset St crosses

62 Cooke Elton A clerk
Cooke Nora widow
66 Peterson Philip E jeweler
Peterson Josephine widow

TAPPAN from 345 Admiral to opp 52 Hawkins Ward 3

Right Side

43 DiGregorio James A helper
45 Denuzzi George baker
Alpaio August contractor
49 Pappelli Domenico helper
Alexander Antony baker
61 Vacant

Left Side

12 Germano Giuseppe barber
14 Field Philip salesman
Giosti Angelina widow
24 Colantonio Francesco S janitor
Maselli Gelsomino finisher
48 Albanese Beneditto laborer
52 DeGregorio William operative
64 Conzani Angelo operative
66 Santo Tomasso ins agt
Simoletti Salvatore

TAUDVIN COURT from 113 Pleasant southerly Ward 2

Left Side

2 Oken Isidore tailor
4 Fierstein Henry laborer

TAYLOR from 60 Comstock av to 467 Public Ward 5

Right Side

Harvard Av begins

27 Jones Edwin F Rev

Wesley Av begins
Willard Av crosses
Chester Av crosses
Marlboro Av begins

67 Corrigan Owen J helper
Ray Howard
109 Fisher Arthur H storekeeper
Saltzman Jacob
111 White James A salesman

Glenham St crosses

Left Side

4 Bower Stephen engraver
Malley Michael laborer
6 Sheridan Thomas F clerk
O'Hara Peter laborer
10 Craft Cora E Mrs
12 Keyes Katherine J Miss dressmkr
Keyes Michael H enameler
14 Maroney Edward draftsman
Maroney Wilfred S correspondent
16 Edwards John G bookkeeper
18 Noonan Thomas compositor
Boresowski David pedler
20 Nichols George mgr
22 Dumas Peter clerk
Morgenrothe Louis junk pedler
Shaw Louis
24 Gerzog Philip dry goods
24 Seltzer Charles dental laboratory
Goldenberg Sam auto repairer
28 Ford Hiram rubberworker
30 Cohen Max tailor
Rosen Max auto repairer
32 Jacobs Max machinist
34 Renton Franklin G toolmaker
36 Brown Horace jeweler
Gibbons George salesman
38 Hodges Alfred B teamster
40 Golden John J sewer contractor
McCallum Charles A pharmacist
44 Dunlap William machinist
Small Fred electrician
46 Dwyer Madeline J widow
Drury James F jr machinist
Feldman R
Rothman C S
54 Hayes Annie widow
56 Lee Bernard M fitter

Willard Av crosses

62 Levine Harry shoes
64 Bloom Samuel bristles
Rosen Barnet jeweler
68 Hatton Francis H sign painter
Sherman Otis A conductor

Chester Av crosses

94 Kane Benjamin druggist
96 Hesse Eva J teacher
98 Potter Bessie L widow
100 Kilkenney Thomas
McMurrough Katherine
102 Fagan John H clerk
106 Whipple William O mgr
108 Cornell Charles P men's furnishings
Cornell Lloyd W men's furnishings

Glenham St crosses

120 McCahey Jane widow
122 Vassaw Bertha A widow

TECUMSEH from 106 Abbott to 85 Grand View Ward 2

Right Side

15 Maguire Philip F clerk
Sullivan Joseph L grocer
17 Milliken George E messenger
19 Sullivan Joseph L grocer
21 McGovern Thomas F teamster
McGowan Rose E b
23 McCartin Patrick teamster
McCartin James jeweler b
25 Mulcahey James B, P F D

Left Side

16 Robison Thomas W carpenter
Casey Henry A foreman
Casey Rena Miss
20 Maguire James lineman
24 Kelly Thomas at B & S
Stewart James H at B & S
Whalen James laborer b
26 McGinty Hugh J car inspector
30 Lynch John R A baker
Dolan Patrick J driver
32 Sweeney Jeremiah tailor
34 Gormley Katherine widow
40 Crowley Daniel F h
Despres Augustin millwright
48 Meney Michael engineer
Gosher William at B & S

TELL from 49 Vinton to 114 Ridge Ward 9

Right Side

5 Cherella Rowland molder
7 Feole Carmine laborer
Ragosto Michele jeweler
9 Fusco Angelo laborer
DiFolco Giovanne laborer
Matrascia Michele pedler
Gentile Salvatore pedler
19 Comassa Alessandro laborer
Rocciardi Donato fireman
Sabastiano Giuseppe laborer
Gogerra Paoli laborer
Catanzaro Antonio pedler
Catanzaro Fillippo pedler
DePace Francesco P operative
21 Bova Salvatore pedler
Borelli Vincenzo cobbler
27 Troini Giovanne carpenter
DiRino Pasquale laborer
29 Balsamo Francesco pedler
LaMantia Annie widow
Tafurri Giovanne dyer

Knight St crosses

49 Lombardo Giuseppe cobbler
53 Santoro Donato clerk
Grande Pasquale laborer
Santore Vincent chauffeur
57 Paolino Joseph laborer
DiZazzo Antonio laborer
57r Rampeni Diodato laborer
Santoro Giovanni clerk
Orsene Almeriando laborer

Courtland St crosses

71 Petrucci Luciano laborer
Calcagni Angelo, P F D
Guida Michele laborer
Coccoli Gaetano café
73 Fanella Josephine widow
Scartabene Carmine laborer
77 Matarese Grazia widow
Capasso Enrichetta widow
Petrozzelli Felicia salesman
Matarese Cristina clerk
Francescone Annibale driqer
Fontini Raffaelo fileworker
83 Guida Giovanne fileworker
Petrucci Angelina widow
Marsella Francesco dry goods
85 Zannini Angelo laborer
Zannini Girolamo grocer
87 Corvi Vincenzo jeweler
Zannini Mattio laborer
91 Capasso Settimio cigar mfr
Fascitelli Vincenzo carpenter
Vallone Michele laborer
91½ Anandi Antonio laborer
DellaTora Gennaro laborer
DiQuarto Giovanni laborer
95 Dorazzi Emilio laborer
Orsivelli Domenico laborer
97 Rizzo Fabio grocer
99 Rizzo Fabio grocer
Pacifico Antonio laborer
Cerullo Carmine laborer
103 Paolino Gerardo laborer
Massaro Antonio laborer
Palazzo Alfonso laborer
Martini Tommasi laborer
Corso Carlo pedler
Pellegrini Giuseppe laborer
107 Iannarino Giuseppe pedler
Coletti Giacchino laborer
Izzi Andrea laborer
Caribinieri Federico laborer
Marchetti Joseph laborer
Carbone Silvio clerk
Corrente Alessandro file insp

107 *Almy St crosses*

121 Creta Antonio laborer
DiChiara Domenico laborer
Falcone Americo laborer
Sciolavino Salvatore weaver
Rozzano Tommasi laborer
Schiavullo Francesco tailor
125 Minutillo Giovanni operative
Citrone Francesco laborer
DeSanto Luigi laborer
Santillo Luciano laborer
125 Trementozzi Raffaelo laborer
Nardi Riccardo carpenter
Salvatore Bernardo laborer
DeSoutio Giovanni laborer
127 Trillo Amato pedler
Pescosolido Antonio laborer
131 Marzilli Gerardo laborer
Corverse Domenica widow
Comella Agostino cobbler
Marzilli Antonio laborer
143 Barone Agostino pedler
Colleta Giuseppe filecutter
Beronanno Antonio laborer
145 Coccoli Eulaterio barber
Diano Antonio driver
Zingone Francesco carpenter

Left Side

10 Picerno Battista dry goods
12 Schettini Biago stock agent
Russo Antonio baker

Tell—*Continued*

14 Lucarelli Gerardo
16 Mausolillo Giuseppe tailor
Altieri Salvatore laborer
18 Michelloti Luigi laborer
20 DeMagistris Giacinto driver
D'Errico Leonardo laborer
22 D'Amba Salvatore laborer
Esposito Giovanni jeweler
DeLustro Salvatore
Regine Giovanni driver
D'Ambra Pietro chauffeur
24 D'Ambra Vincenzo Box Co
30 Tomasso Enrico laborer
DiGenova Francesco laborer
Marsella Enrico laborer
Martini Giacinto carpenter
DiMeo Vincenzo laborer
Grasso Rocco laborer

00 *Knight St crosses*

50 Frattarelli Biagio pool
52 La Mattia Giovanne pedler
56 Iacobbo Francesco laborer
Marcella Paoli laborer
Paolino Vincent chauffeur
Picerno Giulio at B & S
Martini Leonardo jeweler
DeBellis Giuseppe janitor
Fresilla Giovanne laborer
56r Verdolotti Emilio laborer
Senese Bartolomeo city laborer
Rucco Domenico tinsmith
58 Paolino Angelo contractor
DelGiudici Vincenzo clerk
Rina Andrea laborer
Marsella Giuseppe molder
Amedio Benedetto laborer

58 *Phetteplace Lane ends*

64 Meole Pasquale driver
Lanno Pietro musician
64r Fanella Giovanni laborer
Palmisciano Giuseppe pedler

64 *Courtland St crosses*

80 Canata Agostino carpenter
Iannuccillo Carmine laborer
Santo-Padre Errico laborer
Calcagnio Errico jeweler
Petteruti Pasquale weaver
Stratone Clemento laborer
84 Arbulino Giuseppe clerk
Vito Antonio laborer
Faella Gaetano laborer
Fallone Giovanne laborer
Cetrone Gaetano weaver
Mastrostifano Francesco laborer
90 DiPippo Scanio laborer
Savastano Gerardo carpenter
Calise Francesco laborer
92 Palumbo Domenico pedler
Testa Alfonso salesman
Piccola Vincenzo laborer
94 Paolino Carlo laborer
Paolino Mary clerk
Guglielmo Maria widow
Guglielmo Pasquale laborer
Guglielmo Lisetta clerk
96 Turchette Alessandro laborer
Michetti Paoli laborer
Restivo Frank pedler
DeLuca Joseph laborer
100 Paolino Carmine laborer
Paolino Crescenzo dyer
Cessini Biagio laborer
104 Ferritti Michele laborer
Grasso Giovanni carpenter
Del olmi John machinist
106 Santopadre Salvatore laborer
Scienza Francesco rubberworker
Errico Cosimo pedler
110 Palumbo Domenico grocer
112 Tutalo John J café

Almy St crosses

114 Tammeleo Saverio clerk
Mollicone Eugene laborer
Andreozzi Giovanne laborer
Marchetti Raffaele laborer
120 Baffoni Bros milk dealers
124 Comella Anna widow
Rossi Michele laborer
Iacobbo Pietro laborer
Iacobbo Pasquale laborer
Amato Santo pedler
Silvestro Giuseppe laborer
Gentile Stefano pedler
128 Colcelli Potito laborer
Ferrucci Ettore laborer
Pusateri Agostino asst supt
DiPippo Nicola laborer
Comella Agostino pedler
Comella Antonio shoemaker
128r Catalano Costanzo laborer
132 Rinni Giovanni pedler
Sepe Concetta widow
Ciancio Davido plumber
Simione Michele filecutter
Marzilli Salvatore laborer
DiPippo Pasquale laborer
DiBlasi Cosmo wholesale produce
136 Palmieri Antonio laborer
Barone Antonio pedler
Barone Giuseppe clerk
Conte Giovanni laborer
Perrotte Carmine laborer
138 DiSanto Antonio filecutter
Martini Alfonso laborer
140 Alfanari Vincenzo laborer
Torregrossi Salvatore contractor
Laurenza Giovanni dyer

TEMPLE from opp 239 Public to 35 Potter av Ward 6

Right Side

23 Hay William S operative
Hay Robert E trucking

23 *Temple Ct begins*

25 Anderson John M teamster
Lawless William J clerk
29 Gjettum John C jeweler
Hopkins George E patternmaker

Left Side

8 Nickerson Art Metal Co mfrs of purse mesh, chain and automatic machines
Sanderson Mfg Co mfg jewelers
14 Holt William H supt
16 Lyons John conductor
Swartz Fred M jeweler
18 Davis Stephen L clerk
20 Noll Carl C F foreman
Noll George C, U S A

Noll Henry W E mgr
McDonald Joseph J jeweler
22 Moran Jane A widow
24 Powell Ernest engraver
Maynard Louis, P F D
26 Jagalinder Morris tinsmith
28 Sanner William J jeweler
Smith Walter G toolmaker
30 Lorr Nellie widow
Laventman Harry mgr
34 Poole William J foreman
Lawton Charles G tailor
34rSanford Charles F carpenter
38 Cooney Matthew laborer
Mauran Edward C bank clerk
Mauran William A clerk
42 Temple Mfg Co mfrs fine tools, automatic machines and manufacturers' specialties
Gibbs John M salesman

TEMPLE COURT from 23 Temple Ward 9

Left Side

10 Jodat Carl H sheet iron maker
12 Quinn Thomas J clerk water meter dept
Burke Edward P salesman

TENNESSEE AVENUE from Chapman to 171 New York av Ward 6

Right Side

Toronto Av crosses
Georgia Av crosses
Carolina Av crosses

53 Snow Frank H com trav
55 Lovell Frank engraver

TENNYSON LANE from 168 Oxford to 79 Ashmont Ward 6

Right Side

13 McGuire Joseph at Gas Co

TENTH from 1289 North Main to 976 Hope Ward 2

Right Side

7 Sharpe John P laborer
9 Place Elmer M conductor
17 Gardner Herbert T motorman
19 Hopkins William D engineer
21 Carey Thomas F police
23 Cullen Leo L wool sorter
25 Tracy William J soft drinks
29 Leach Olive J widow
Leach Harold W accountant
29rBrown Harris printer
31 Martin Edwin A dentist
Gilmartin John J clerk
33 McCaffrey John J mfg chemist
45 Cole Roy W shoe lace mfr
47 Lane Roland P engineer
53 Manchester William A

Highland Av crosses

59 Massard Charles H supt
61 Esten William E
69 Ormiston Harry A accountant
71 McGuinness David plumber
77 Greaton Charles H nurseryman
79 Long Daniel J
83 Steeves Perley P motorman
85 Whitehead Arthur clerk
87 Mathewson Jennie A widow
Amidon Charles W
91 Killian John T chauffeur
93 Lynch James shipping clerk
99 Sprague Clara L
Leduc Alphonse collector

Summit Av ends

129 Raymond John H motorman
131 Sweet Warren D clerk
Belfrey Arthur foreman
139 Swanson August G carpenter
143 Connell Walter C
165 Northup Robert restaurant
167 Anderson A Theodore carpenter
175 Marks Maurice milk driver
179 Truman Leonard foreman
187 Tarver Walter H sec
193 King John
O'Connor John J police
195 Wunsch Arthur W clerk
197 Price John V draftsman

Left Side

16 Ray Albert A motorman
20 Holly Ray C agent
22 Dailey E Frank driver
Clark Thomas mason
42 Jerolman Henrietta S
52 Spink Mary L widow
Spink Mark B lithographer b
Thayer Inez I widow
Nelson Harriet J clerk b

Highland Av crosses

82 Rice Vernon sec R I S A
84 Clough Osmer G manager
88 Collins John H barrel dealer
Pidge Mary E widow
Pidge James S b
Pollard John H electrician
Allen Rosa H Mrs b
Staples Sarah H Mrs b
90 Brown Gideon B electrician
92 Gowdy William B
94 Douglas Howard N carpenter
Pretzer Alma C Miss
96 Bentz John W machinist
98 Painter Orrin O electrician
100 Nickerson Henry S painter
112 MacKenzie Harry H automobile repairer
118 Vacant
120 Jackson Henry A painter
122 Hood Leslie N chemist

Top St begins

134 Ford Lewis S collector
Baldwin Howard C inspector
178 Luther Francis M machinist

TERMINAL WAY from 176 Kinsley av to Harris av Ward 4

Right Side

11 Roberts & Oake Inc provisions
13 Colquhoun D & Son wholesale provisions
15 Heinz H J Co pure food products
21 A & P Tea Co

Left Side

00 Turner Centre Creamery

TERRACE AVENUE from 263 Laurel Hill av to Cranston line Ward 8

Right Side

13 Heald John rubberworker
33 McComb Joseph teamster
35 Santuri Benedetto salesman
Herzog Ernest jeweler
37 Bcsschetti Giovanni jeweler
Mastreani Tulio shoemaker
41 Pilozzi Marsiglia widow
Moretti Pietro laborer
45 Floria Adolfo laborer
Carbone Giovanni laborer
49½ Spaziano Grastese weaver
51 Carnevale Giovanni variety
Carnevale Antonio laborer
DeMaria Rossario laborer
55 Narcello Vincenzo cook
Santopietro Andrea concrete
57 D'Agostino Matteo jitney
63 Campanilo Luigi laborer
Renza Nicola jeweler
Gel Fuso Luigi carpenter
DiFolco Vincenzo laborer

Shafter St begins

73 Rapa Andrea grocer
Lombari Salvatore laborer
83 D'Arezzo Lucio grocer
Geremia Bartolomeo jitney driver

Left Side

Sterling Av ends

6 Parmanento Felice knife maker
Giogiano Antonio bootblack
16 Frolia Jiacchino laborer
Brido Antonio M cook

Clarence St ends

24 Altieri Louis teamster
Altieri Antonio driver
32 Smith Anthony R provisions
34

Wallace St ends

44 Fillenteri Sylvester helper
Cotoia Giovanni laborer
46 Stabile Anna widow
50 Decotis Michele laborer

Progress Av ends

56 Cook George A ice dealer
58 Pastori Pietro laborer
66 Vallante Celesta widow
DiQuattro Pasquale grocer
70 Montacolo Pietro laborer
70

Dora St ends

74 DeTora Antonio market
Napolitano Antonio laborer
Manga Irena widow
76 DeTora Antonio market
82 Campanino Antonio laborer
84 DoZoglio Laura Mrs dry goods
88 DiZoglio Frank laborer

TEW PLACE from 27 Jenkins southerly Ward 2

Right Side

15 Claude Louisa Mrs
17 Vacant

Left Side

14 Vacant

TEXAS AVENUE from 814 Admiral to Gentian av Ward 3

Left Side

18 Amato Giuseppe operative

THACKERAY from Melrose to 740 Elmwood av Ward 6

Right Side

9 Donnelly John F casemaker
11 Brown Clarence H toolmaker
21 Carroll Felix baker
23 Olney Ralph motorman
73 Ruch Emile H restaurant h

THAYER from 108 Transit to 298 Hope junc Barnes Wards 1, 2

Right Side

1 Reilly Mary widow
Tierney Charles clerk
5 Griffin Catherine Mrs
7 King Joseph F carpenter
17 Read Fred H contractor
Shearman William D U Mrs
Shearman Sylvester G T clerk

Arnold St crosses

29 Howard Anna C widow
Bent Ida M widow
33 Shanks David A clerk
Ivens John E grocer
Potter Everett E
Hassett Bessie Mrs
35 Drennen John janitor
Rubin Rachel widow
Carey Howard C musician
Carey Isabel widow
Rose Helen Miss

John St crosses

43 Morrison Charles salesman
49 Horton Walter S
51 Brown William P compositor
Martinson John A butler
53 Ivens John E grocer
55 Hayes John R chauffeur

Williams St crosses

Power St crosses

101 McDonald Joseph F, capt P F D
Doyle Francis J buyer b
103 Vacant

Charles Field St crosses

117 Higgins John F insurance
Shurtleff Marcus C salesman b
119 Daniels Mary E widow
121 Irons Sidney driver
Elmendorf Jennie
123 Axel Roger carpenter
125 Furlong James E foreman
Furlong Grace M steno b
Furlong Bertha S steno b
127 Modern Tailoring Co
129 Babbitt Marion Miss
Burke Nora hairdresser
Powley Mary E widow
McGirl Emma
McLaughlin Margaret
Hayes James widow
Morton Alice dressmaker
Gunn Mary
Wilbur Gertrude dressmaker

Frazer Lottie Mrs
Salisbury Elizabeth O Miss
Donahue Mary clerk
Maguire Ellen widow
Leddy Helen Miss
Hathaway Alice M B Miss
131 Perry Frederick H circulating library

Benevolent St crosses

135 DeGoey John R cut glass mfr
151 Hinkley Frank L lawyer

George St crosses

175 Brunonia Hall B U

Manning St begins

101 Cooke Alice widow
195 Tillinghast Florence widow
209

Waterman St crosses

215 O'Connell Joseph C physician
221 Magill William H physician h
Hoye H J physician
O'Connell Joseph C h
Walsh John G physician
Gilbert James A physician
221

Fones Alley crosses

223 Abbott Hartan P physician
Brackett Edward S physician
Bugbee Raymond G physician
Mathews Geo S physician
Fitzgerald B Lee physician
Spicer Geo T physician

Angell St crosses

245 Peckham Frank E physician

Euclid Av begins

261 Sayward Alice G Miss
269 Grinnell Henry S Mrs

Meeting St crosses

271 Colavito Alfred shoemaker
273 Smallwood Arthur janitor
275 Richards Bertha Mrs
277 Howard Julia widow
279 Jones Alexander janitor
Cross Lettie Mrs
Cross Blanche dressmaker b
Cross Joseph G tailor b
279½ Johnson Jacob L chauffeur
281 Barnett Etta Mrs laundress
283 Noonan Henry
Thompson Mary L Mrs
285 Howard Sirrouko A janitor
Berry Howard janitor
Berry Samuel A janitor b
Darrell Christine Mrs
Wright Henry riding master
287 Howard Frank A
289 O'Connor Ellen T florist
Schleifer Max tailor h
291 The Mayflower stores

Cushing St crosses

297 Hickman Amnnie dressmaker
Williams Sarah Miss dressmaker
307 Williams Margaret Miss
Harris Belle Miss
315 Paine Wm Howard mech engineer
Buttolph Benj G insurance
King Charles G jr Mrs
Marsh Mary A
Foster T Clyde vice pres
Harris Thomas
Cranston Irene G Miss
Reuter J Henry
Fisk Wilbur A
Swetman Fred janitor

Bowen St crosses

Lloyd Av crosses

339 Southwick Walter S publisher
341–343 Angell Grace V Mrs
Johnson Tunis
Leonard Albert
347 Jackson Howard K at B & S
349 Noble Mary widow
Noble Edith b
351 Bassett Bertha M Miss
353 Dwinell William G physician
355 Hawkes Charles E physician

Keene St crosses

373 McNamee Peter
Engquist Caroline Miss
Falconer William chauffeur

Hope St crosses

Left Side

2 Maxwell Mary C Mrs
Dray William F rubberworker
6 Johnson Armsted laborer
10 Johnson Caroline F Mrs

Arnold St crosses

24 Patterson Catherine E widow
Shaw Anna L Miss
Peel John C clerk
Patterson Robert W salesman b
28 Vacant

John St crosses

46 Clinton John laborer
Perry Chester jeweler
Comager Susan Mrs
50 Earle James T merchant
Harvey Clinton L laborer
Mathews Richard driver

Williams St crosses

Power St crosses

Charles Field St crosses

000 cor Charles Field, Thayer Street
Grammar School
128 Fleming John H laborer
130 Dickinson Robert laborer

Benevolent St crosses

George St crosses

168 Caswell Hall, B U

Waterman St crosses

218 Brennan C P plumber
000

Tunnel Entrance

222

Fones Alley crosses

224 Adams Frank M physician
Utter Henry E physician
Buffin William P jr physician
Chase Peter P physician
Peters William H physician
Coughlin Fred A physician
Calder Harold G physician
230 Stewart George T physician
Mathewson George A physician

Thayer—*Continued*

Angell St crosses

234 Stilson I B physician
238 Fisher Orville treas
Fisher Virgil treas
240 Cohen Joseph tailor
242 McCormick William H barber
244 Eddy Charles H auditor
Richards Harriet C
Heyworth Edith E teacher
Ross Barbara Mrs
246 Swiss Cleansing Co

Olive St ends

254 Douglas D P & Co contractors
258 Loughlin Peter E plumber
260 Toy Garage
262 McCormick William H gents' furnishings
264 Leavitt & Emers tailors

Meeting St crosses

268-270 The Reiner Co druggists
272 Thayer Street Primary School
282 Bush William H janitor
282r Adams Rebecca widow
Cook Lydia Mrs
284 Reese William valet
286 Wheeler Earle B guard
Rodman Fannie laundress
Wheeler Amelia Mrs dressmaker
Swain Joseph W b
290 Smith Andrew N newsdealer
292 Johnson Rosina
Solomon Susan widow
Nichols Cyrus Mrs
294 Nicholson Thackeray Co

Cushing St crosses

296 Krom Ashbury E Rev
300 O'Connell Joseph C physician
302 Nickerson Herbert D treas
Nickerson Elias S

Bowen St crosses

328 Comstock Walter J beef

Lloyd Av crosses

344 Hawkins Robert B
350 Waite Mary A Mrs
Zimmerman Arthur C
Smith A Amelia widow
Childs Annie L widow
Homer Lillian F clerk
Polley Lindsey B pilot

Keene St crosses

364 Vacant
368 Brownell Alfred S
370 Pierce Edward E physic an

Barnes St crosses

THIRD from 1119 North Main across Highland av Ward 2

Right Side

Highland Av crosses

55 Kenney Patrick H laborer
Kenney John C laborer b
57 Chapman William L

Left Side

34 Phillips Herbert E truck driver
36 Terry Silas W
38 Henries Charles
40 Potter Raymond A motorman
Arnold Louis machinist
48 Wennberg Nelson A bookkeeper
50 Barrus Daniel jeweler

Highland Av crosses

THOMAS from 79 North Main to 188 Benefit Ward 4

Right Side

0 First Baptist Church Office

Left Side

6 Pen & Pencil Club
7 Fleur De Lis Building
Artists' Studios
Tolman Stacy artist
Burleigh Sidney R artist
Dodge Chester L artist
9 Watson Sarah J roominghouse
Watson Henry B jeweler
10 Acams S F estate grocers
11 Providence Art Club

THOMPSON from 122 Tockwotton to 303 Wickenden Ward 1

Right Side

1 Carroll James J engineer
Pierce Lester C piper
3 Hargraves Arthur J jeweler
Hargraves M A Miss dressmaker
7 Sheldon H

Armstrong Av crosses

Left Side

14 Coughlin Mary T grocer

THORNTON from 251 Killingley to 144 Eliza Ward 8

Right Side

4 Erler Frank R loomfixer

THURBERS AVENUE from Harbor line to 964 Broad Ward 6

Right Side

Allen's Av crosses

81 Corley Maria widow
85 Riley William F engineer
91 Nyman John toolmaker
103 Pickering Joseph L elevator man
Manchester Alexander G
111 Davis George N carpenter
113 Gianardi Jerome grocer
113r Spencer George polisher
117 Potts Edward F laborer
Allen Peter J watchman
119 Banks Ralph G molder
121 Wike Harold B machinist
Farley William
125 Mullen Thomas laborer
Peterson August carpenter
129 Holyoke John E silversmith
Wike John machinist
133 Coppage Mary widow A
135 Vacant

Eddy St crosses

145 Atlantic & Pacific Tea Co grocers
149 Zorabedian Thomas H grocer
151 Simox Max tailor
155 McAnany Thomas F coal and wood
157 Simpson John H novelties

Rachel St ends

000 cor Rugby, Thurbers Av Primary School

Rugby St crosses

181 Slater Nathaniel
183 Goldstein Philip shoemaker
Sullivan Michael J driver
191 Vacant

Boffin Ct begins

201 Allen Malvern H carpenter
205 Byron John J helper
207 Cardinal Fred fence builder
211 Vacant
213 Garner George W, P F D
215 Melandsee Jonathan captain
223 Sanford Henry W machinist

Ocean St crosses

227 Sullivan Delia widow
Datz Theodore barber
233 Vacant
235 Walsh Andrew A engraver
Jordan Albert motorman
241 Andrews Edward rubber worker
Kelly Nehemiah D silversmith

Burnside St ends

247 Gray Durham bakery
253 Woodard Clarence A engraver
261 McGuire Frank clerk
265 Baxter Alfred J soft drinks
269 Sullivan Hardware Co
279 Ryan Edward J soft drinks
283-285 Early T H & Co hardware
287 Providence Dye Works
287r Hersey & Hess toolmaking, designing, hub and die cutting
289 India Ivory Co
291 Providence Dye Works
307 Narragansett Thread Co

Prairie Av crosses

Left Side

Hylestead St begins

102 Hall Henry J molder
104 Mullen Kate widow
106 Rush Felix teamster
108 Malo Joseph carpenter
110 Willard Charles M paperhanger
112 Vacant
114 Kerringa James laborer
120 Gunning Michael J soft drinks

Blundell St begins

134 E M Dart Mfg Co union couplings
Screw Machine Products Corp

Eddy St crosses

148 Zorabedian Paul L machinist
Kearns Catherine widow
Kearns Maurice R vulcanizer b
158 Robinson & Palmer garage
160 Gilday William laborer
Collins Carnelius foreman
162 Doyle John H F barber
164 Vacant
168 Ormondroyd Albert foreman
178 Harty John bartender
McAloon Bessie widow
180 Moses Barnabas B grocer

Rugby St crosses

182 Goldstein Phillip shoe repairer
184 Vacant
186 Newman John F laborer
188 Vacant
192 Gagneau Arthur laborer
194 Hopkins Edgar T watchman
Wood Ellen Mrs
200 Tengren Anthony G stone setter
Ferguson George E engraver

Edwin St begins

210 Perreault Euclid colorer
Friberg John carpenter
214 Oxx Hugh M printer
Greene Edward P
216 Northey William J machinist
220 Dawson Thomas laborer
222 Holway George G jeweler
Farrell Michael teamster

Ocean St crosses

226 Silverman Sam grocer
228 Butman C A newsdealer
230 Woodbine Alice Mrs
Butman C A newsdealer
232 Rotchford Joseph electrician
Thomas William machinist
234 Leacy George A engineer
Reardon James F boilermaker
242 Campbell Annie M dry goods
244 Moskovitz Max dry goods
244r Straffin Louis H driver
Beauvais Frederick F machinist
246 Malcolm Bros grocers
246r Mendonca Domingo laborer
Rathbun Edward carpenter
Horton Gertrude widow
248 Hickey Nicholas H grocer
Mulvey Daniel fireman
254 Coldwell Thomas B at Gas Co
Pendergast Thomas E salesman
258 Johnson Bros painters
260 Vacant
270 Littlejohn Harry F grocer
272 Davis Albert secondhand furniture
274 Brady Simon real estate
Littlejohn Harry F
Cole James H cigar maker
Garland Adeline V widow
Kelly Winnie Mrs
276 Jones Calvin laborer
278 Chinese Laundry
280 Vacant
282 Cuddy Bros plumbers
286 Domsky's Restaurant
290 Turgeon Harry molder
Hainbach Herman tailor
292 Doyle John B barber
292½ Lozensky Nathan variety
294 Katz Louis shoemaker
296 Small Walter B grocer
298 Brennan John bricklayer
300 Sherlock Edward J com trav
Ayers Charles H painter
302 Rice Ernest E Estate soft drinks
304 Bolino Antonio barber
304½ Salk Max tailor
306 Parker Edward T druggist
Doyle John B barber
308 Parker H J & Son druggists

Prairie Av crosses

Thurbers Av—*Continued*

310 McTeer Agnes widow
McTeer Fred jeweler b
Bullock John jeweler
McGuckian John E
Driscoll Daniel P stamper
312 Rice's Restaurant
314 Picard George L barber
316 Walbridge Ralph S laundryman
Brown Theodore G boilermaker
322 Wood Horace A silversmith
Craghan Joseph M

Husted Ct begins

328 Kinney Ralph A carpenter
330 Husted Charles clerk
Selley Alfred H carpenter
332 Waterman Mabel widow
334 Bernstein Morris
Deedy Michael W clerk
336 Okerholm Gustave A die cutter
338 Englebrook John police
340 Johnson Seth C salesman
Okerholm Carl H tool maker
342 O'Connor James T painter
Landy Nathan barber

Meni Ct begins

344 Winkler Louis conductor
346 Cullen Leo
Forsberg Frits A foreman
348 Scott Frederick C electrician
350 Trudeau Samuel L barber
Medberry Alice Mrs
352 Vacant
354 McCarron John Mrs
356 Gage Richard S machinist
358 Manson Robert
Hintzi Carl

Weiss Ct begins

360 Fuller Alice widow
362 Ripley Harold D agent
Slater Benjamin
364 Abbe Lyman R actor
Collier Minnie Mrs
366 Hoxsie Mary widow

THURSTON from Roger Williams Park crosses 1183 Elmwood av Ward 6

Right Side

7 Beaman Walter engineer
9 Cuttle Elizabeth widow

Stamford Av crosses

25 Persson Sven E contractor
27 Woodbine Joseph A laborer b
Jones Ernest C plumber
29 Bragg George
31 West Lewellyn N watchman

Elmwood Av crosses

61 Follett Chester E motorman
63 Henry Joseph E steamfitter
Whiteley Mabel I bookkeeper

Left Side

10 McFarland James W machinest
12 McComiskey Johanna widow

Stamford Av crosses

14 Rawlinson Robert R chauffeur
26 Browning Ross physicial instr
28 Brown George J case hardener
32 Salisbury Mary F Miss
Salisbury Eleanor F Miss
Arendt Nicholas F toolmaker b
34 Parker Robert E contractor
Geisser John M foreman
36 Moody Charles E

Elmwood Av crosses

58 Dunn George F clerk
60 Whipple Cecil carpenter

TIBER from 14 Ridge to 19 Swiss Ward 9

Right Side

9 Recchia Tommaso laborer
Parente Gkiovanne laborer
11 Volpe Charles contractor
Volpe Frank
Torromeo Guiliano laborer
17 Simioni Vittorio at B & S
DelCiccio Giuseppe laborer
Nicoletta Giuseppe laborer
Martini Luigi laborer
Danella Bernardo filecutter
DiEuropo Vincenzo laborer
19 Conti Gerard laborer
Andrioli Pasquale laborer
Roberti Romeo jeweler
Vereni Giovanni laborer

Left Side

8 DiPippo Angelo watchmaker
10 Pagano Concetta widow
Spina Lorenzo laborer
18 Nicolai Francesco shoemaker
Liviabella Vittoria widow
Nicolai Martine pedler
Martine Michele loomfixer

TICKNOR from opp 91 Sisson to Rushmore av Ward 10

Right Side

7 Hirsch Bernard bottler
11 Kelly Michael J carpenter
17 DiAgostino Luigi laborer
Arci Luigi laborer

Left Side

4 Martini Domenico laborer
Farlini Luigi laborer
6 Luiccardi John laborer

TICONDEROGA AVENUE from 271 Butler av to Parkside rd Ward 2

Left Side

30 Lincoln School for Girls
Converse Miriam S principal
West Lois G Mrs house director
Sherman Margaret E sec

Brookside Av begins

64 Adams J Howard architect

Parkside Rd crosses

78 Thorpe J Henry sales agent

TIFFANY from 1005 Chalkstone av to Pleasant Valley Parkway Ward 10

Right Side

17 Kiernan Mary
21 Roche Joseph W clerk
O'Beirne Patrick motorman

Left Side
12 Tracy Daniel J manager
Coudry William J salesman
16 Wilson John at B & S
Fisher Robert
18 Hyde George C molder
20 Tucker John filecutter
King Paul E police

TIGHLMAN from 25 A to 140 Dodge Ward 7
Right Side
7 Bloomer Wellington laborer
19 Kelly James laborer
Left Side
8 Boxley Anna M Mrs
Reid Virginia Miss
24 Greene Mary Mrs

TIPPECANOE from 187 Valley Ward 9
Right Side
9 Ingalls Emma Mrs
11 Blanchard Alberique
Lebel Theophile weaver
15 Geoashgarian Kachadoor express
17 Seddon Frederick driver
21 Houle Arthur truck driver
Hagopian Hagop clerk
McGwyn Patrick
Left Side
6 Siwinski Joseph operative
8 Gendron Adelia widow

TOBEY from opp 141 Ridge to 1509 Westminster Ward 9
Right Side
23 Prov Children's Friend Society
Sawyer C L Mrs supt
Grove St crosses
49 Fuller Henry A stable
53 Dorrance H L Mrs dressmaker
Broadway crosses
77 Ryan Georgianna widow
79 Blake William F salesman
83 Prentice George W Mrs
Atwood Anthony motorman
85 Flynn James H
Regan Mary widow
89 Carlson Leroy C electrician
Fricker Mary widow
Fricker Mary tel operator
89r Banaszeworski Marion weaver
93 Whelan Henry F weaver
Cues Hiram grocer
97 Hartigan Marquis clerk
Hassett Nora F Mrs
99 Mellen George E painter
101 McCleellan Daniel foreman
Daxter Walter J salesman
105 Farrell Teresa F widow
Farrell Christopher F woolsorter
109 Foley John J plumber
Mowry James mason
113 Scotti Domenico ice cream mkr
121 Finnegan James laborer
123 Hunter Joseph H janitor
125 Gordon Frank A laborer
Taylor Henry H clerk
000 *Penn St ends*
Left Side
2 Pennine E F funerel director
Andreozzi Giuseppe laborer
10 Rossi Luigi
12 DiIorio Marco laborer
Lomardozzi Antonio tailor
Nardi Raffaelo laborer
00 *Ring St ends*
18 Merola Antonio tailor
28 Richardson Charles N mfr
30 Rothwel Emily J teacher
42 Strongoli Antonio laborer
Tutalo John
Scotti James driver
Grove St crosses
Broadway crosses
68 Cerullo Leonardo tailor
80 Savage James M clerk
Alba Michele barber
82 Carraher Thomas F jeweler
Carraher William J jeweler b
Moran Dennis ironmolder
86 Pierce Bradford F real estate
Whitcomb Bennie
90 Nadeau William jeweler
Scanlon James E watchman
Scanlon Margaret clerk
Scanlon Sadie laborer
Meader St ends
98 Wood Nellie widow
Houston Benjamin H fireman
102 Smith Edwin J wool sorter
Malley Frank J printer
106 Cook Frank
McDonald James fileworker
110 Scanlon John P clerk
Scanlon Francis clerk
Sloane Annie E widow
Sloane Mortimer floorlayer
Sloane Joseph at B & S
114 Deery Peter S Café
Earley Frank painter
118 Roddy Michael driver
122 Miranda Michele knifemaker

TOCKWOTTON from 632 South Water crossing South Main at No 600 to Washington Bridge Ward 1
Right Side
South Main S crosses
53 Lopes Joas Antonio laborer
Ramos José Manuel laborer
Lawrence Coream laborer
Hams Mary Mrs
Viera Jesse laborer
Benefit St crosses
00 *Washington Square*
Traverse St crosses
Brook St crosses
99 Thompson Athletic Club
101 Ryan Thomas
Corrigan Patrick
105 Medeiros Leon P printer
107 Soares Manuel laborer
Coutu Joseph S laborer
111 Sousa Joseph clerk
Enos Mariano laborer
Travers John carpenter

Tockwotton—*Continued*

113 Arruda Manuel laborer
Resendes Frank L clerk
Resendes Manuel helper
117 Cardos Manue C jr opr
McCaffrey James colorer
Almeida Mary widow
119 Perry Manuel J hostler
121 Ryan Stephen J chauffeur
Cabral Manuel helper
127 Dwyer Ellen Miss
Gorman William laborer
Field James E watchman
Field John E bookkeeper b
Field Albert J clerk
131 Cravior Manuel photographer
Perry Manuel G laborer
Amaral Jessie soft drinks
135 Murray John clerk
Dunn Matilda widow
Waters Edward P draftsman
Waters John J carpenter b
137 Murray Martin
McKenna John D laborer
Ernst Annie Mrs

Ann St crosses

143 Flynn Edward A telegrapher
Conway James carpenter
Conway John F laborer b
Conway James P machinist
Conway Joseph chauffeur b
Hogan John A laborer
145 Andrade Joseph laborer
Silva Mary Mrs
Silva Mary
Silva Margaret
159 Chilbert Ignatz laborer
Chilbert John laborer

Hope St crosses

171 Bowen Dominick F laborer
Bruen Peter clerk
Plumsteel L M harness maker
Burns Robert F janitor

Tockwotton Terrace

251 American Cotton Oil Company

Ives St crosses

Gano St crosses

301 Webb Henry C fish market
305 Johnson Frederick H supt
305½ Creasy Benjamin clerk
309 Francis Robert watchman
315 American Oyster Company
000 Washington Bridge

Left Side

South Main St crosses

40 Fuller Iron Works The

Benefit St crosses

Traverse St crosses

76 Dolan John soft drinks
82 Mello John laborer
Cide Charles laborer
84 Catanno Manuel laborer
Cardoza John laborer
Alves Antone laborer
86 Bressells Manuel
Travers Joseph M at Screw Co
90 Moniz Joseph laborer
92 Ebner Emil opr
Hannon James J helper
96 McKinnon Michael blacksmith
McKinnon John jeweler
McKinnon William G helper
98 Wilson Charles clerk
Harrington Arthur gate tender
Campbell Thomas gold roller
98 Vacant
100 Roderick John laborer
Cruz Maria
Oliviera Antone laborer

Brook St crosses

108 Oliver Frances widow
Hardiman James stereotyper
Hardiman Thomas H laborer b
Hardiman Charles clerk b
Henricques Joseph rubberworker
110 Narsiso Joseph F carpenter
112 Monahan Joseph motorman
Bicho Vantura J real estate
112½ Woolley George foreman
114 Carroll Michael R supt
116 Boylan Bernard clerk
118 Costa Frank grocer
120 Rogers Charles Mrs
122 Taylor Daniel J police
Oliver Manuel S carpenter

Thompson St begins

132 Farrell Annie Miss jeweler
Evans Catherine
Murphy John switchman
Nelson Nels D brakeman
134 Splan Mary A widow
Morrissey Bridget widow
Geleney Peter bartender
138 Silva Antone M laborer

Ann St crosses

146 Diggins Patrick helper
Summerville Mary Mrs
Andrade Antone laborer
152 Brady James H motorman
Perry Manuel laborer
Sullivan John
156 Preston Frank teamster
158 Haley Bridget widow
166 Morrison Ronald foreman
Rabello Manuel laborer
Davis Manuel P freight agent
Smith John rigger

Hope St crosses

000 cor East, Home for Aged Women
Mrs Georgiana Huestis matron
Olmstead Julia A Mrs
Eddy May L Miss
Hart Orinda C Mrs
Barney Mary J Mrs
Lee Eliza J Mrs
Adams A Maria Miss
French Esther C Miss
Barbour Amanda L Mrs
Morse Sarah A Miss
Leonard Elizabeth B Miss
Black Anna M Miss
Hicks Martha Miss
Burnham Mary E Mrs
Gregson Mary E Mrs
Freeman Hannah M Miss
Britton Emeline A Miss

Home for Aged Women—Con
Carder Minnie L G Mrs
Brown Mary S Miss
Gurney Susan A Mrs
Beane Harriet H Miss
Tucker Amelia C Mrs
Thurbers Sarah E Mrs
Mathewson Abbie S Mrs
Tarbox Emeline Miss
Howard Phebe A Miss
Irons Milcah Mrs
Wilson Eliza J Mrs
Comstock Eliza Mrs
Henry Maria E Miss
Freeman Abby A Mrs
Freeman Anna F Miss
Pierce Annie F Mrs
Small Emma G Mrs
Cutting Abbie F Mrs
Pidge Carrie F Miss
Rice Mary E Miss
Williams Roseabelle Mrs
Cole Julia B Mrs
Trask Adelaide L Mrs
Edwards Fannie R Miss
Dennis Sarah C Mrs

East St ends

000 Tockwotton Park and Play Grounds

Ives St crosses

252 Vacant
254 Goffey William Mrs
Hallgren Mary widow
Sheehan Morgan P stevedore
Sheehan John J chauffeur
256 Vacant
258 Boudreau Alexander painter
Tracy John F clerk
260 Sullivan Michael F foreman

Schofield St begins

264 Potts John F

Furnace St begins

278 Silva Herman J laborer
Johansen Clara Mrs
Swanstrom David wire worker b
Peters John laborer
Silva John P bologna maker
280 Francis John P soft drinks

Wade St begins

288 Sullivan Timothy J lunchroom
290 Volpe Carlo laborer
Sullivan Timothy J
Sullivan Roger W driver
292 Volges Joseph laborer
294 Vacant

Gano St crosses

000 Washington Bridge

TOP from 122 Tenth to Chace av Wd 2

Left Side

50 Linde Axel E cabinetmaker
52 Flink Barney grocer

TORONTO AVENUE from Fort av to Allen's av Ward 6

Right Side

31 Watts Walter A amusements
33 Frye Arthur C engineer
43 Peterson John A machinist
49 Johnson Peter carpenter
Price Albert G bookkeeper
51 Abrahamson William C machinist

Tennessee Av crosses

63 Ferguson John A chauffeur
Silva Manuel optical worker
65 Tillman Arthur E patternmaker

Left Side

2 Buddenhagen Charles
20 Handy Charles P jeweler
38 Hanson Julius at B & S
40 Anderson John A machinist
42 Leonard John O machinist
44 O'Brien James R boilermaker

Tennessee Av crosses

62 Pihlkrantz John metal spinner
64 Sword Carl cabinetmaker
66 Nelson John E tailor
74 Storrie William draftsman

TOURO from 406 Branch av to 102 Commodore Ward 3

Right Side

7 Martin Annie
Bove Anthony Rev
Schettino Caesar Rev
Forleo Cosimo Rev
9 Halstead Joseph weaver
Halstead George section hand
15 Ricapito Frank laborer
Martino Domenico laborer
19 DiPauda Domenico weaver
Triangolo Andrea stone cutter
21 DeConcilis Gaetana foreman
31 McCrank John teamster
McCrank Bernard clerk b

Left Side

12 Cashman James C laborer
Couillard George munition wkr
16 Gallone Pasquale tailor
Rufo Antonio laborer
32 Ursillo Pasquale laborer
38 Pisani Luigi fnrmer

TOWER from 89 Broadway to Aborn Ward 4

Right Side

1 Politakis Michael tailor
McCauley John dressertender
3 Redtke James pedler
Kowepeten Kirakon laborer
5 Magee James clerk
Magee Mary widow
Magee Charles asst mgr
Magee Arthur clerk
Lannon James toolmaker
Wilcox Daniel C, U S Quarantine Service
9 Palaski John laborer
Alexova John laborer
Rea Carlo cobbler
Guerino Leone tailor
15 Donovan John brakeman
Martollia Charles engineer

Left Side

2 Mosher Francis roominghouse
4 Tower Jewelry Mfg Co

Tower—*Continued*

12 Derosier Joseph chauffeur
Monte Giuseppe cook
14 Fornaro Giuseppe operative
Celiemi Ottavio engineer

TOWNER from 10 Clarke to 45 Pavilion av Ward 6

Right Side

1 Hyllested Co sailmakers
Hyllested Irving
17 Collier Charles
21 Vacant
31 Fisher Jessie Miss

Left Side

2 Dailey John F laborer
6 Pickering Geo E chauffeur
10 Stewart Thomas laborer
16 Swanson Frederick L tailor
26 Young Arthur F oyster opener
Young Mary E Miss b
Young Robert S oyster opener b

TRAINOR from 63 Arthur av to 146 Acorn Ward 9

Right Side

15 Umberto Luigi teamster
19 Fontanelli Bartolomeo teamster
Gentile Serafeno city laborer
29 Mercurio Giuseppe pedler
Rosa Giovanni
Maddalena Michele laborer

Left Side

12 Migliaccio Giuseppe
Migliaccio Christy jeweler
24 Cantelmo Donato laborer

TRANSIT from 392 South Water to opp 31 Governor Ward 1

Right Side

19 Rouslin Nathan grocer

South Main St crosses

43 Ziter Michael fruit
Solomon S F dry goods
47 Samuels Isaac clothing
Samuels Benjamin jeweler b
53 Vacant
55 Martinez Mary Mrs
59 Swartz Solomon dry goods

Benefit St crosses

73 Silva Joseph laborer
deAguiar Philonebe widow
Peter Henry laborer
Furtado Manuel laborer
79 Rosendes Frank laborer
Resendes Manuel laborer
81 Roulhac Jennie restaurant
Rovelto Ignacio clerk
Douglas Malcolm A R clerk
87 Ferreira Antone laborer
Bick Daniel laborer
Medeiror Manuel laborer
91 Fallon Edward forester
Rodericques Thomas laborer
95 Raposa Manuel laborer
Resendes Antone laborer
97 Hale Frank C clerk
Hale Edna L dressmaker b
Carney Joseph
101 Fraga Joseph J gardener
Fowler Thomas J
109 Oliver Mariano laborer
Fratus Joseph laborer
113 Santos Frank laborer
Furtado Ernest laborer
115 Andrews John laborer
Fratus John fish marker
Cabral John laborer
Pacheco Victor laborer
123 Resendes Joseph laborer
Serpa Louis laborer
127 Murray Bridget widow
131 Amaral Antone M laborer
Conway Michael laborer
135 Wyatt Isaac fireman
Teeden James toolmaker
139 Gorman Henry S assembler
141 Martin John J salesman
145 Shaw Alfred chauffeur
Lowney Mark J laborer
Carey Philip A laborer
Hartley Ellen Mrs

Brook St crosses

151 Fallon Bessie dry goods
153 Burgess Anthony engineer
Elder Henry baker
159 Callaghan Catherine Miss
O'Brien John J oil burner
161 Kelly Joseph machinist
Watson Fred rubberworker
163 Mahoney Albert J gardener
167 Amaral Richard T
Amaral Lawrence J laborer
169 Munro Daniel carpenter
Gormley Charles engineer b
Waller Sarah widow b
Waller Jerdine janitor
177 Butler Catherine widow
Dixon Nathaniel F asst supt
179 McNally Mary Mrs
Mello Henry J clerk
Fonres Joseph R janitor
183 Maher Daniel J chauffeur
Lux Stephen cook
185 Sullivan John F blacksmith
Monahan Mary Mrs
Case Dudley
191 McCarthy Daniel H jeweler
Hayes John H painter
195 Rebello Manuel F laborer
Laborio Joseph F laborer
199 Brennen John J machinist
McElroy Arthur driver
201 Aranjo Custido bottler
Sousa Manuel laborer

Hope St crosses

219 Watmough Margaret T variety
223 Maloney John R motor trucking

East St crosses

000 East St Primary School

Goulding St begins

247 Maguire John F harbor master
249 Brady Patrick expressman
McVey Bella Miss
255 Kelly Francis E laborer
Lennon James J machinist
265 Crowley John J blacksmith
Tierney Francis L clerk

Left Side

20 King James junk

S Main St crosses

30 Rezendes Manuel laborer
Silva Joseph laborer
Phillips Antone laborer
Silva Kike laborer
Rose Mary
34 Swartz Mary Mrs
38 Doyle Thomas F machinist
Doyle Michael clerk b
Boyle James H machinist
Simon Jacob cigars
42 Goulding Maurice salesman
Brown William laborer
42r Vacant
46 Club House

Benefit St crosses

68 O'Shea Johanna widow
O'Shea Katie b
Sousa Manuel laborer
74 Mello John at Screw Co
Silva Antone laborer
76 Vacant
78 Pacheco Lucian laborer
Medeiros Rufina laborer
Teixiera Joseph laborer
78r Brodsky Frank grocer
Macedo Frank laborer
84 Viera Manuel wireworker
Cazmido Antone laborer
Medeiros Joseph L
Costa Manuel laborer
Cabral Frank laborer

Mohawk St ends

86 Xavier Manuel F laborer
Rezendes Benjamin laborer
88 Vacant
90 Coriro Joseph E laborer
92 Costa Manuel stevedore
96 Enos Joseph laborer
Medeiros Manuel laborer
Medeiros Francis laborer
98 Maguire Mary L Miss
Gillen Charles barber
102 Shedd Frank P engraver
108 Vacant

Thayer St begins

116 Tobin John teamster
Cabral Joseph laborer
120 Kelly William shipper
Gonsalves Manuel laborer
124 Sousa John laborer
Healy James laborer
126 Oliver Manuel M laborer
128 Bernstein Morris furniture
Tavares Capitolina widow
130 Moreira Joseph V hostler
Oliver Frank fish
132 Guveira Thomas laborer
Yanku David salesman
136 McCarthy Charles gardener
O'Neill Jeremiah ironworker
142 Pavao Guilliermo R clerk
Siloa Frank cook
146 Alves Edward laborer
Silva Frank laborer
deEstrella Alfred laborer

Brook St crosses

154 Murray William J police
Ennis Patrick F watchman
Perito Joseph shoe repairer
158 Battey Stephen bookkeeper
160 Vieira Joseph R chauffeur
Kenneally Patrick C ins agt
Sousa Joseph laborer
162 Salvador Antone J laborer
168 Curry Joseph clerk
174 Curry Jessie Mrs
Ambrose Joseph laborer
Donahoe Charles P laborer
Cabral John laborer
176 Rose Joseph junk
178 Donley Sarah
Collins John laborer
182 Marshall William E gardener
186 Appleton Emma H Mrs
Hayward Roba bookkeeper b
192 Vacant
196 O'Connor Daniel engineer
198 Gray William A jeweler
200 Quigley Margaret Mrs
Quigley Edwin riveter b
Sullivan Mortimer A painter
Silva Joseph
202 Murphy Jane widow
Murphy Joseph A b

Hope St crosses

222 Powers John A chauffeur
Sullivan John F fireman

Dove St ends

228 Degnan James

East St crosses

244 Tyrell Dennis A compositor
Shea Jeremiah fireman b
248 O'Connor Patrick D clerk
O'Connor James foreman
250 Quinn Cornelia H Miss
254 O'Dell Clarence F fireman
McCormick Owen F wireworker

TRASK from 833 Eddy to 64 Ocean
Ward 6

Right Side

15 Powers John jeweler
Powers Andrew J actor b
Powers John W actor b
21 Marsden J Herbert silver finisher
25 Fitzpatrick Andrews laborer
29 O'Rourke John F jeweler
ORourke Raymond tel repairer b
37 Wynn James laborer
Wynn James V clerk b
41 Mugan Mary A S teacher
47 Vacant

Plain St crosses

49 Farrell Mary A teacher
55 Simmons Florence widow
Bricker Virginia widow
61 Mulvey Joseph
Malo Adolph
Wilson Ernest laborer
Joyce Charles clerk
67 Spencer William E laborer
Riley Frank N driver
89 Martin Philip A painter
Tootell Harry welder
Keaney Mary widow

Trask—*Continued*

79 Hilton Frederick M machinist
Gould Frank W machinist b
Miller Nellie F Mrs
81 Cuddy William L plumber
Lonergan Mary Mrs
85 Tanner Claude E express
Park Frederick M jeweler
89 Olney Walter S opr
Little Catherine widow
91 Brown Thomas D jeweler
Sherman Martha S widow
Drown Annie J Mrs nurse b
95 Stetson James A clerk
Allen Catherine A widow

Left Side

12 Fontneau Francis G jeweler
20 Friel John O mgr
Earley John F janitor
26 Erickson Oscar carpenter
28 Grant Charles L rubberworker
30 Bowen George E boilermaker
Wade Elmer A machinist
38 Burns Edward F jeweler
Burns Edward J b
Burns William b
42 Dorsey James E machinist
McAuliff Daniel J supt
48 Erickson Charles E jeweler
Wike James F inspector

Plain St crosses

50 Erickson John P market
Walsh Mary A Miss
58 Mahoney James F overseer
Brooks Gladys Miss
60 Foley John M foreman
70 Barry Thomas W teamster
Bussell Theodore E driver
Nesbit Ada Miss
Casson Joseph L jeweler
72 Babcock Frederick E brakeman
74 Grafton Edward H mariner
80 Bowen William marine engineer
Jay William B carpenter
82 Forsberg John painter
Lawson George M toolmaker
86 Baron Thomas machinist
Cullen Margaret widow
Hewlett Marion M widow b
88 Hall Robert L laborer
Aldrich Arthur, U S N b
Knott Alice widow
90 Bowers Elmer B mfg jeweler
Griswold Alfred engineer

TRAVERSE from 35 Sheldon to India Ward 1

Right Side

Wickenden St crosses

17 Sisters of StDorothea
00 cor Pike, Holy Rosary R C Church

Pike St crosses

Tockwotton St crosses

Washington Square

Left Side

4 Brown Manuel laborer
Lima John laborer

Wickenden St crosses

10 Lea Anthony J contractor
Leal Joseph A chauffeur b
McCann Bridget widow
12 Langton Joseph P blacksmith
Langton Joseph T coppersmith b
Carey William laborer b
Langton John P helper

Pike St crosses

00 Traverse Street car barn
38 Tavares Louise widow
Bento Livarna
Perry Mary widow
Silva Mary Mrs
Silva Peter laborer
Silva Jennie widow
Silva Dominga widow
40 Gonsalves Frank laborer
Gomes John laborer
Silva Joseph laborer

Tockwotton St crosses

Blanding St begins

TRENTON from opp 30 Governor to opp 85 Gano Ward 1

Right Side

1 Mendoza Domingos laborer
Spaight Michael T teamster
5 Gasquilha John R rubberworker
Rezendes Manuel grocer
9 Spaight Mary widow
Spaight George F driver b
13 Silva James
Jardins Tony
15 Vacant
17 Gouvei Antonio B
Gregory Daniel engineer
17rVacant
19 Gustin Antonio laborer
Joseph Condido laborer
Andrea Manuel M P grocer
19rKettell William engineer
21 Andrews Manuel M P grocer
Gonsalves Antonio J laborer h
21rPerera Manuel laborer
Amarold Mary widow
Biva Tony laborer
Lukes John laborer
23 Came John moulder
25 O'Hern Mary A widow
McGillicuddy Mary Miss
27 Murphy Michael molder
McCarthy Catharine widow
29 Castro John laborer
Ferreira Louis at Screw Co
31 Limia Celia widow
Silva Frank laborer
31rFerreira Tony laborer
33 Sousa Antony at Screw Co
Gaston Anna widow

Ives St crosses

43 Botello Francisco S laborer
Tarvers Joseph J laborer
Lewis Augustus operative
49 Travers Manuel laborer
Oliver Manuel laborer
51 Mederios Jennie widow
Mederios Manuel laborer
55 Moran William H teamster
Bettencourt John A molder

59 Williams Manuel laborer
Dunnigan Catherine Miss
59r Cordeiro Antonio laborer
Venson Martin laborer
Gomes Sabastio M laborer
Santos Antone laborer
Santos Joseph laborer
61 McCarthy Catherine J Miss
McCarthy Mary F b
65 Cordeiro Manuel R driver
69 Sousa John laborer
69r Vincent John baker
73 Cardoza Ephafany carpenter
Pimental Manuel laborer
Anjos Mary wire worker
79 Arrosa José M laborer
Sousa Antone

Left Side

2 Sullivan Michael laborer
Rogers Manuel melter
Medeiros Rosa widow
6 Holland Elizabeth A Miss
10 Pacheo Joseph laborer
12 O'Neil Mary F Mrs
Madenos Joseph laborer
14 Mendes Antonio
Berjos Louis
16 Lima Myron pool room
Cunha Thomas laborer
Pivar John laborer
Lima Frank laborer
18 Maguire Hugh
20 Menese John express
24 Dias Frank J grocer
Dias Joseph
28 Silva Joseph porter
Currier Manuel foreman
34 Lima Frank laborer
Silva Joseph

Ives St crosses

42 Tabele William J laborer
Phillips Mary Mrs
44 Marshall Caroline widow
46 Robero Antone laborer
48 Lewis Frank M barber shop
50 Corrier Manuel
50r Gonsalves Louisa widow
52 Silva John laborer
Andrews Joseph
52r Vacant
54 Methia Joseph laborer
Alves Joseph laborer
Remos Phoebe Mrs
56 Gonsalves Joseph laborer
66 Ponte Manuel laborer
Ferreria Belmia
Diaz Mary
Silva Manuel laborer
Vincent Manuel molder
Silva Frank C operative
70 Phillips Joseph laborer
Bettencourt Philip J wireworker
Hupoas Manuel wireworker
74 Gomes Francis
78 Perry Joseph laborer
Razs Antone
Duart Albert
80r Travers Manuel wireworker
Benevids Jesse laborer

TRINITY SQUARE junction Broad, Hayward, Bridgham and Elmwood Avenue Wards 5, 7

0 Esty Frank S sexton

TROY from 1890 Westminster to the R R Ward 8

Right Side

23 Kupoliwicz Joseph machinist
Jergolis Edward laborer
Arccen Adam machinist
Corpolitz Simon operative
Petrikofski Josef clerk

Dike St crosses

00 cor Oak, Crown Worsted Mills Inc

Oak St crosses

McDonough St crosses

N Y, N H & H R R

Left Side

0 Church of the Messiah Parish House
28 Dzienkowski Joseph machinist
Krupowitz Josef at B & S
Luges Tony dyer
32 Malek Mike operative

Dike St crosses

Oak St crosses

McDonough St crosses

N Y, N H & H R R

TURNER from 308 Valley to Cutler Ward 10

Right Side

7 Murray Alexander
Davidson James carpenter

Allston St crosses

Left Side

8 Robinson James foreman
10 Sweeney John laborer
Maloney George rubberworker
Maloney James b
22 Lawlor Margaret
Mulrine Annie, widow
Nicholson John R machinist
Stewart Charles at B & S
24 Walsh Elizabeth widow
Pajensky Stanislaus
Grimshaw James rubberworker
32 Dunovan Catherine widow
Bartlett Elizabeth widow
Ray Edgar
34 Ray Edward laborer
Donigian Paul weaver
Murphy Cornelius

Allston St crosses

44 Trainor Joseph H salesman

TUXEDO AVENUE from 658 Atwells av to the river Ward 10

Right Side

9 Pelosi Luigi helper
Pazakria Antonio at B & S
17 Swift James J enameler
McGovern John machinist
Carleton Catherine widow
19 Buckley Mary E Miss
O'Brien Timothy F weaver
21 Corley George L file forger

Tuxedo Av—*Continued*

23 Boule Arthur second hand
25 Beach Lloyd E telephone lineman
Geary William rubberworker
29 Guertin Louis O jeweler
31 Kirby John folder
Carley Frederick B, P F D
39 Rogers Margaret J Mrs
Rogers Mary A stenographer
Ahearn Daniel J bronzeworker
Rogers Thomas F A lettercarrier
Cooney Delia Miss
41 Brickley Joseph F sheetmetal wkr
43 Carley William helper
Hayden Michael concreter
47 Garvin Peter H driver
Donahue John F woodworker
49 Albert Paul wood cutter
55 Bowen Elizabeth
Bowen Ellen milliner
57 Kelley Ellen Miss
Kelley Joseph F helper
McNiff James laborer

Left Side

10 Delvecchio Philip rubberwkr
Remus Frank weaver
Rossi Giuseppe machinist
Rossi Francesco tailor
Pelosi Joseph carder
Remus Henry weaver
12 Pelosi Benedetto second hand
16 Souza Manuel J sta fireman
Crowley James rubberwkr
Flanigan John laborer
16rGardiner Mary widow
Mender Theresa widow
20 McCarthy Mary E widow
Burge John A weaver
Hopkins Jeremiah foreman
20rPeters Charles weaver
Fortune Walter rubberworker
22 Leary Louis P M operative
24 Pearson William laborer
Schaller Emile machinist
Crane Charles A machinist
34rPartington Joseph cutter
Dewhurst Berrick F clerk
28 Quinn Michael J yard helper
Geary Annie J Mrs
Wall James L fileworker
32 Carmel Simon weaver
Carmel Mary A phone opr
Clabby Hannah Miss
42 Rao Louis helper
Panarese Nicola helper
Antonelli Antonio laborer
Fusco Pasquale filecutter
44 John Craig
Lamberton Robert T machinist
46 Bond Robert H machinist
48 Kiernan Francis X foreman
50 McNabb William S rubberworker
Montgomery Robert M machinist's helper

TWELFTH from 45 Top to 1000 Hope Ward 2

Right Side

1 Blackie Robert buyer
3 Newborg Albert A gas mkr
Erickson Emil P carpenter
45 Olsen Aksel E silversmith
Douglas Thomas R supervisor
47 Evans William J mason

Left Side

26 Zora Tooma A oriental rugs

TYLER from 31 Pacific av to 96 Niantic av Ward 7

Right Side

5 Bradley Charles driver
13 Stanislaus Emma

Calhoun Av crosses
Faith St crosses
Jonathan St crosses

83 Feole Ralph carpenter
DiLeone Vincent weaver

Frankfort St crosses

Left Side

Calhoun Av crosses

2 Brown George H carpenter
6 Peterson Clifford laborer
Butler Clarence chauffeur
Morris Howard porter
8 Washington Annie
50 Mowry Nellie A

Faith St crosses

66 Jennings Edward longshoreman

Jonathan St crosses

76 Gareis Andrew W loomfixer

Frankfort St crosses

TYNDALL AVENUE from opp 674 Smith to Eaton Ward 3

Right Side

13 Vacant
17 Franklin Michael police inspector
19 McElroy Joseph real estate
37 Dean George L foreman B & S
47 Curran Francis M gold refiner
49 Hennessey Mary G nurse
O'Connor Jane M widow
51 Lawlor Margaret S widow
Lawlor John B lawyer
53 Casey Thomas M deputy U S collector

Left Side

26 McDermott William J jeweler
28 Keefe Sarah G
Cullen Margaret M chief tel opr
32 Worthington James
34 McLaren Robert W salesman
36 Kinzie Samuel A div eng N Y, N H & H R R
38 Pease Charles H gold refiner
Hanaway Owen J druggist

UDELL from 260 Langdon to Stanhope Ward 3

Right Side

5 Iuliano Maria widow
9 Parillo Domenico operative

UNION from 4 Sabin to 173 Weybosset Ward 4

Right Side

00 R I Motor Mart garage

Fountain St crosses

41 New Mathewson rooms
49 Ryan William E soft drinks
49 *Worcester St crosses*
51 Prov Hardware & Supply Co
55 Strand Shoe Repairing Co
Doorly James H notary public
59 **MOTOR MESSENGER CO—**
See front col page C
National Distributing Division
61 Strand Barber Shop
67 O'Brien James E soft drinks
69 Surprise Cigar Store
71 Hayward's Rubber Store
77 Strand Theatre
79 Strand Bowling Alleys
Washington St crosses
125 Shepard Company Dept Store
Westminster St crosses
183 Richards Women's Apparel Shop
193 Victory Theatre
197 Schedley Joseph restaurant
203 Woman's Sample Shop
205 Sacket Morris post cards
207 Cummings cleaners and dyers
211 Cobb's Boston Tea Co Ltd
215 Fiore V & Co bootblacks

Left Side
16 Dodd Henry J horseshoer
Fountain St crosses
42 Blade J & M carriage builders
44 Vrailos Angelo lunch room
46 Antonio Luigi barber
46 *Worcester St crosses*
56 Fay's Theatre
Washington St crosses
100 Swiss Cleansing Co
102 Hotel Havana rooms
110 Providence Telephone Co contract dept
112 Providence Telephone Co
116 Gregory's Bookstore Inc booksellers
120 Smith Edwin A Building
See 57 Eddy
126 O'Connor Timothy florist
Fulton St ends
132 to 168 Callender, McAuslan & Troup Co dept store
Westminster St crosses
Middle St ends
198 Gibson J Fred confectioner
202 Kennedy & Co teas
204 Swiss Cleansing Co
206 National Butter Co
208 Place Music Co
212 William Fletcher Building
rm 1 Allen John F prec stones
rm 3 Jackson M jeweler
rm 4 Robidoux William L M watchmaker
Providence Guaranty Co loans
rm 5 Carver Stephen O broker
Rounds Lloyd W real est
Retail Clerks' Union
Pictorial Review Co
Field Silas E real estate

212 William Fletcher Building—Con
rm 6 Elliott George W dentist
rm 6 Selected Electric Appliance Co Inc
rm 9 Fain Luis dress suits to let
rms 301–304 Crown Fur Shop M Simons & Co Inc props
rm 305 Hawes Engraving Co
Suffolk Engraving & Electrotyping Co
rm 306 Downey Detective Bureau
rm 307 Morin Frank watchmkr
Ouellette Leon T jewelry repairing
rm 309 Old Guard Traveling Men's Association
rm 310 Blodgett, Ordway & Webber dry goods
Storms W Ralph cotton goods
R I Vending Machine Co Inc
rm 402 Levy N & Co imitation stones
rm 403 Harden James E dentist
rm 405 Jacoby Julius J Co jewelry
rm 406 Lassner Co The pearls
rm 408 Harvey Fred S optometrist
rm 409 N Y Dress Plaiting Co dress plaiting and button covering
rm 412 Hazard Virginia mandolinist
rm 501 Kelly A S gowns
rm 502 Century Printing Co
rm 503 Darling George B Lapidary Co office
rm 505 Breidenbach R A Inc precious stones
United-Americas Exporting Co Inc
rms 506 to 511 The Little Fur Shop, Max Potter prop practical furrier
rm 512 Heller J W Co mfg jewlrs
rm 601 Burch John J dentist
rm 603 Darling George B Lapidary Co
rm 604 Whitman R H jeweler
Butterworth George W real estate
rm 608 Kaufman Nathan Co precious stones
rm 610 Thompson & Nye Engravers Co
rm 611 Rekrut & Martyn Co jewelers
214 Mulvey & Lyons boots, shoes and rubbers

UNION AVENUE from opp 192 Messer to 802 Plainfield Ward 8

Right Side
9 Lenau Arthur jeweler
11 Skinner Owen L clerk
Callahan James A mail carrier
15 Hopkins Henry F clerk
17 McLaughlin Alvah J chemist
Maguire Edward clerk

Union Av—*Continued*

55 *Waverly St crosses*

65 Gray Margaret Miss
67 Collins John boilermaker
69 Cassin Mary widow
Kane Edward E at B & S
73 Hagerty James carpenter
79 Sullivan Michael E grocer

Althea St crosses

81 *Ellery St ends*

145 Kilguss Frederick upholsterer
Franz Marie T dressmaker
147 Woodward E Percival ins agt
Prince Harold B machinist
149 Schaefer Henry A E Rev
000 cor Huntington av, StPaul E L Church

Huntington Av crosses

161 Major James machinist
Sullivan William engineer N Y, N H & H
163 Hinckley Mary E Miss
Fox Annie widow
167 R I Textile & Supply Co

N Y, N H & H R R crosses

Greenfield St begins

Atwood St ends

189 Fanning Emma F & Eva I Misses
191 Corcoran James J
McKenna Ellen Mrs
193 Dwelly Joshua I painter
Major Edward G molder
195 Tasca Elecelia widow
Conca Albert C tailor

Cumerford St ends

203 Vacant
214 Cashman Mary widow

Whitehall St crosses

215 Barr Lewis variety
217 DiPetrillo Carnello shoe repairer
219 DelBaroni Frank barber
221 Simonetti Olindo musician
Burke Parker L clerk
223 Greene James W foreman
225 Rose Maurice shipper
Barry Thomas B shipper
227 Aaronian Aaron M dentist
Depoyan Jacob M Rev
229 Goodwin John J
235 Sweeney Jane widow
237 Stratton Merle J optical worker
245 Baxter Mary A music teacher
247 Morrison James jr stereotyper
Briggs William H sergt police
249 Gartland John foreman
257 Bennett Grace K widow
Darcy Patrick druggist rms
261 Cahill Joseph P druggist

Priscilla Av ends

265 Darcy Patrick reg pharmacist
267 Dewire Harold C asst mgr
Metivier Antonio M clerk
269 Smollins John J salesman
271 McGovern Frank L police
Jackson William driver
273 Murray Mary E widow
275 Buffington William B clerk
Whiting Everett I shipping clerk
279 Dove Jennie Miss
285 Ferrier John Morton real estate
289 Johnson Amandus milk dealer
291 Barnes Harris Cornelius printer
Boston Harold J investigator
293 Keane John F foreman
295 Fagan Mary A widow
Newton William machinist

Webster Av crosses

313 Dunn Eliza Miss
331 Scowcroft Margaret widow
333 Scowcroft Joseph T chauffeur
Bannon James laborer
335 Miali Raffaele carpenter
Sisla Giovanni operative
339 Clegg Fannie widow
Zannini Antonio laborer
Zannini Vincenzo shoemaker
Zannini Pasquale laborer
373 Adam Antonio weaver
Sukiassian Kasper clerk
Waterman Zeno

379 *Terrace Av crosses*

407 Giaruso Cesare laborer
409 D'Epiro Frank laborer
433 DeRobbio Michele grocer
DeRobbio John salesman b
DeRobbio Archie, U S A b

Laurel Hill Av crosses

455 D'Uva G Antonio plumber
459 Minutell Leo laborer
465 Marfise Antonio pedler
Scacco Alesandro laborer
479 Valcaringhi Erminio painter
Verdecchio Francesco laborer
485 Bevilacqua Giuseppe A laborer
489 Andosia Gaetano laborer
495 Verdecchi Carlo laborer
Calliccio Natilino laborer
497 Paolilli Filippo laborer
Petrunti Nicola painter
Colozzi Domenico laborer
Lurtierro Carlo laborer
503 Caprara Vincenzo carpenter

Crown St crosses

509 Riciardi Francesco laborer
Lamfredo Giuseppe laborer
511 Simonelli Enrico Mrs
515 Delsesto Michele laborer
Geremia Antonio laborer
Marando Alberto helper
521 Capello Giorgio laborer
Premiano Domenico laborer
525 Lafazia Domenico bartender
Bellotti Michele weaver
529 Pezzulli Martino
531 Paniccia Giuseppe weaver
Marcello Giuseppe weaver
533 Zoglio Enrico helper
543 DelSesto Eraclio laborer
Lombard Bernardino laborer
Colezzi Seraphino laborer
549 Santagata Luigi weaver
551 Pofi Vincenzo shoemaker
Flori Antonio laborer

559 *Pocasset Av crosses*

571 Iavazzo Emilio bakery
579 DeRusco Luigi laborer
Geremia Tomasso dressertender

583 Geremio John weaver
Campopiano Pietro operative
585 Campopiano Frank soft drinks
593 DePasquale Pietro fruit
597 Santagata Filomene soft drinks
Vastano Benedetto h
Gostelezza Vincenzo laborer h
603 Lafazia Ferdinand driver
Lomastro Giuseppe laborer
605 Zanfagna Annie widow
Zanfagna Ralph jeweler
609 Appic Angelo laborer
Rosati Archangelo laborer
609r Nardone Gelardo laborer
Doddio Attilio tailor
619 Pisano Antonio laborer
DeAngelis Mary widow
625 Hall
627 DiMuccio Pasquale ice cream parlor

Ethan St crosses

Silver Lake Av crosses

637 DiMeo Antonio braider
DeAngelis Giuseppe laborer
641 Abadello Vincenzo baker
641r Fusco Michele laborer
645 Benedetti Concetta widow
Cotellessa Domenico gardener
Policco Michele laborer
Pitocchi Frank weaver
Giannina Giovanni laborer
649 Campopiano Bartolomeo teamster
DeSandis Elio laborer
659 Cocciabianca Gaetano second hand
Vallante Michele laborer
661 Geramio Tommaso roofer
Pepo Quido laborer
669 Manera Gennaro laborer

Stanton St crosses

715 Verscusso Matteo laborer
Gemma Pietro blacksmith

Left Side

52 *Waverly St crosses*
60 Biddle George W teamster
Biddle George W jr driver
78 *Althea S crosses*
88 Brauns Otto F salesman
90 Doyle Frank
Prueffer Gustav F musical instruments
104 Rush Mary A sewer
Angell Robina weaver
106 O Hara Joseph A ironmolder
108 Green Elnora widow
Cooney John J weaver
110 Kouffman Henry A

Linwood Av begins

136 Kehoe Patrick T plasterer
138 Ayres Maud widow
Sheldrick William driver
148 Vacant

Waldo St begins

Huntington Av crosses

160 Mullen Peter F grocer

N Y, N H R R crosses

176 Eastern Nail Co
178 Jones Edward S Sons Co printers
180 National Biscuit Co

Whitehall St crosses

226 Thierfelder Caroline widow
Cahill George drug clerk
230 Lippman Bros sausage mfrs and grocers
236 Mayor Ralph L machinist
Leonhardt Emma C widow
244 Pearson Martin mgr
Carey John L plumber
244r Carey John H plumber
248 Cahill James M woolsorter
Manchester Harold boxmaker
Baacke Margaret widow
252 Lippman Oscar W sausage mfr
Neary John weaver
254 Lang William J cabinetmaker
256 Riley William H motorman
Dexter Charles L steamfitter
Healey Sadie Miss
256r Watts Frederick T contractor
260 Boucher Napoleon laborer
262 Paquin Alphonse J dyer
Upham Murray S trav salesman
264 Upham Albert H treas
268 Parker William H machinist
Newsome William butcher
270 Wohnsen Carl J supt
274 Costello Vincent Z mfg jeweler
276 Killian John driver
Brown Preston produce
278 Shelmerdine Wm chief accountant
280 Hawthorne John A agt S P C A
Riley Thomas F jewelry mfr
284 Dooley Frank mgr
Russillo Henry T real estate
288 Lappin Joseph A ticketseller
290 Jenkins John photo engraver
Dorey Frederick, Tribune office
294 Scowcroft Robert J overseer
296 Cray Hamilton E salesman
Tillotson Elizabeth J widow
306 Nicholson Thackray Co grocers
308 Amison George W grocer

Webster Av crosses

380 *Terrace Av crosses*

432 Procaciando Giuseppe laborer
DiPrete Luigi laborer
Pandozzi Aniceto laborer
434 *Laurel Hill Av crosses*
454 Zaffagno Michele F gardener
458 DiBon Giuseppe laborer
Ursillo Alberto laborer
460 Caproni Placido carpenter
472 Papitto Francesco laborer
474 Tercoli Lorenzo laborer
480 Fiore Mariano jeweler
482 Mangino Errico laborer
490 Giaconnino Vincenzo laborer
Sebilia Felippo laborer
Ritoli Ercole laborer
Cataldo Giacomino laborer
Fratazzi Manno laborer
Rossi Sebastiano laborer
Ginoffo Matteo laborer
494 Hall George A elec light man
498 Ciccone Olivaneo shoemaker
500 Macari Gabriel laborer
504 Sciorpio Salvatore laborer
Daddario Saverio laborer

Union Av—*Continued*

Crown St crosses

510 Antocicco Nicola laborer
Cardinalo Ambrozio laborer
512 DiMucci Raffaele ins agt
Ronci Antonio jeweler
520 Mosca Antonio laborer
Zompa Bartolomeo laborer
528 Silver Lake Musical-Dramatic Club
530 Nassi Agostino laborer
Caraluli Giovanni ins agent
Antocicco Charles conductor
532 Yuppa Michele operative
Covolono Bartolomeo laborer
Turinio Giovanni mechanic
534 Yuppa Michele grocer
536 Scuncio Luigi laborer
Gasparo Antonio laborer
542 DeRita Raffaele laborer
Feda Francesco barber
542r Lombardi Pasquale laborer
Natilia Giuseppe driver
544 Morracco Luigi laborer
548 D'Arezzi Luigi grocer h
Papitto Alfonzo laborer
548r Briganto Antonio variety
550 D'Ercole Lucy dry goods
554 D'Ercole Giuseppe laborer
554B Papitto Antonio laborer
Papitto Alberto laborer
560 *Pocasset Av crosses*
562 Pistocco Pietro barber
564 Cipolla Luigi G grocer
574 DiPrete Luigio weaver
DiPrite Raphael engineer
578 Piacitelli Ambrosco shoemaker
584 Mariano Francesco laborer
Galligano Jennie Mrs
Marcello Tomasso machinist
588 LaFilomeno Formico laborer
Santagata Tomaso laborer
Darezza Francesco laborer
Zomba Giuseppe laborer
590 Santagata Filomeno remnants
Merona Erminio tailor
Ciarli Luigi baker
Simone Dante bricklayer
DeVincenzo Antonio laborer
Giannini Giuseppe laborer
604 Piccardi Felice laborer
Cucca Pasquale painter
606 Lafazio Antonio
Geruso Marco laborer
Castrovillari Cosimo jeweler
610 Pennini Alberto barber
Detore Pasquale weaver
Freto Francesco laborer
610r Antonelli Arachio laborer
Piccirilli Antonio barber
612 Pennini Alberto barber
616 Longo Antonio laborer
DiBiaso Giuseppe laborer
620 Barito Sferra laborer
622 Gianfronca Francesco laborer
Bianco Federico laborer
Pugliesi Giuseppe laborer
DiMeus Giuseppe laborer
Meo Faraone laborer
Rosoto Vincenzo laborer
628 StLiberato Hall
628 *Ethan St crosses*
630 Mattio Angelo laborer
Corvino Annie widow
634 Coletto Carlo operative
Manera Domenico toolmak er
534 *Silverlake Av crosses*
644 Pannarelli Pasquale grocer
680 Bianco Antonio contractor
684 Palazzo Michele machinist
684 *Stanton St crosses*
690 Jesus Alfred
692 Ileo Emilio laborer
Silvestro Vincenzo laborer
Evelyn St begins
722 D'Arezzo Antonio laborer
DiMauro Frank laborer

UNIT from 1119 Atwells av to 1374 Chalkstone av Ward 10

Right Side

13 Naessens Paul
Carlone Michelangelo laborer
25 Ciovino Alfredo laborer
Luisi Michele laborer
D'Agostino Antonio, R R laborer
27 Dolan Bridget widow
McGarry Mary clerk
35 Bovino Pasquale filemaker
Borello Donato
Uldieri John weaver
39 Bushnell Joseph J foreman
53 Welch James weaver
55 Layden John T driver
Layden Patrick teamster
Layden Farrell teamster
Bulton Harold jeweler
61 Scott Charles H grocer
63 Suitor George clerk
Scott Charles H grocer
69 Dolan John mason
Plant George coremaker
Raymond Eugene A weaver
73 Cerio Frank laborer
Cloud St crosses
101 Devlin John P loomfixer
103 Degnan Bridget widow
Almira St crosses
185 Iannuccillo Angelo contractor
187 DiClemente Achillo cobbler
189 Vacant
191 Muccino Emilio mgr
Bertolaccini Silvio restaurant
193 Conti Antimo contractor
195 Ricci Thomas engineer
197 Martini Joseph cobbler
227 DiOrio Antimo laborer
243 D'Abate Jerry blacksmith

Left Side

10 Cota John J motorman
12 Bitner Napoleon carpenter
Fisher Walter E toolmaker
34 Kelly John laborer
Lane John laborer
16 Manley Edward weaver
16r Sutton George E jeweler
48 Doherty Annie clerk
Doherty Marguerite clerk
Rondina Francis C machinist

68 Gillen Edwnrd H lettercarrier
72 Burke Ann and Mary Misses
Burke Patrick teamster
Burke William chauffur
76 Ventrigla Giuseppe laborer

Maynard St begins

80 Burke Patrick stable
88 Giannotte Donato fileworker
Agostinelli Nicola fileworker
Fontetti Domenico fileworker

Cloud St crosses

94 O'Donnell Thomas machinist
Galligan John J belt fixer
100 Ford Albert weaver
102 Hannaway Bernard E foreman
104 Ford Ernest, B & S
Fortier Frank W carpenter
116 Saute Alfred blacksmith
118 Constantino Celeste shoe repairer

Aldine St ends

222 Costantino Alexander shoemkr
224 Baker John B carpenter
226 Hartnett Michael H machinist
230 Durante Thomas at B & S
Barricelli Domenico laborer
234 Caldwell James bricklayer
Caldwell Harold R electrician

UNIVERSITY AVENUE from 93 Arlington av to opp 55 Blackstone boul Ward 2

Right Side

9 Root Robert C clerk
21 Moran Joseph T telegrapher
23 Osterhout Garret B inventor
Merritt Arthur A inventor b

Taber Av crosses

Taber Av crosses

49 Meloon Jonathan C supt
VanDusen Edgar C clerk
51 Phillips S Preston salesman
53 Vacant
55 Frank Haskell grocery supplies
57 Hart Henry C lawyer
65 Sumner George C Mrs
Sumner Harold R real estate b
Mann A A Mrs
Hebden Ruth B

Elm Grove Av crosses

83 Glover Mary C milliner
Glover Thomas P Mrs b
85 Patty Helen A Mrs
Steele Laura H Mrs
87 Buckley James hub cutter
89 Gardiner Percy W lawyer
91 Clark Albert H undertaker's supt
Steadman Arthur N bookkeeper b
93 Hall William W life ins
Hall Eva M Mrs teacher dancing
Handy Emma L teacher dancing
95 Gladding Charles F teaming
97 Vacant

Wayland Av crosses

133 O'Connor Hugh agt
135 Goff Russell E salesman
143 Wescott Nathan clerk
145 Parsons Roberts agt
147 Wyman William T teacher
Bryant George O salesman b
149 Robinson Charles
155 Wilson Roland H broker
157 Kettner Ralph D drugs

Cole Av crosses

179 Mason Clifford M clerk
183 Durfee Frank E
189 Worthington William Rev
193 Helbig Albert W dyer
197 Farnum Arthur F real est
203 Massey Edward R prof, B U
207 Gorman Clement D sales mgr
Gateley Frances J secondhand
209 Howard E Harris jr insurance

Slater Av crosses

Left Side

10 Caffrey Charlotte teacher
12 Remington Charles C lawyer also judge police court
14 Swift Joseph H real estate
16 Nolan S Frank civil engineer
Murphy Adriel C clerk b
18 Blanchard Caroline P Mrs
20 McIntosh Wendell P brass foundy
22 McCausland Howard G dept mgr
Foster William C jeweler

Taber Avdcrosses

44 Richardson Roland G D prof B U
50 Chase Ward B sec
Chase William C, U S A b
52 Salisbury Mary E Miss
Salisbury Harriet W Miss b
Babcock Emma Miss b
54 Farnum Jerome E textile mfr
62 Almy William F gold refiner
68 Fardner Samuel T real estate

Elm Grove Av crosses

84 Flagg Frank H, B & S
Harrington Francis M Mrs
88 Johnson Mary E Mrs
True Edward M shipper b
90 Dudley Leslie H salesman
92 Pace John T jr mgr
94 Miller William H clerk
96 Pendleton Wyman mfg jeweler

Wayland Av crosses

116 Lynch Michael J lawyer
118 Gross E Tudor real estate
140 Burton Mary A Mrs
Burton Belle teacher b
Burton Wallace supervisor
Burton Hugh F architect
150 Vacant
152 Russell William C mgr
154 Jordan E Linton teller
158 Munro Hugh salesman
166 Schedley Joseph restaurant
Bothwell Louise S Mrs b

Cole Av crosses

204 Stover Charles C vice pres

Slater Av crosses

UPDIKE from 60 Peace to 613 Public Ward 5

Right Side

Whitmarsh St crosses

Princeton Av crosses

Updike—*Continued*

00 Conley Mary A Mrs florist

Moore St crosses

69 Salisbury Everett M salad dressing
71 Reynolds Edwin C melter
Harrington Walter E salesman
Harrington Ralph E U S A
75 Pulsifer John F auto repr
Whitehead Norman H teacher

Daboll St crosses

Mawney St begins

Left Side

Whitmarsh St crosses

Princeton Av crosses

Moore St crosses

Daboll St crosses

78 Weeks Fred A
80 Holden R Clifford shirt mgr
82 Bongartz Roya B insurance
84 Mason Fred'k W bookkeeper
86 Duncanson John W sec
94 Ettlinger James jeweler
96 Durkin Catherine Mrs
Durkin John A teamster

UPTON AVENUE from Elm Grove av to Grotto av Ward 2

Right Side

127 Fisher Alfred A janitor
Fisher Lauvennia L Mrs
Coston Henry F janitor b
Coston Ruth E b
Coston Ada dressmaker b
Smith Julia E b

Slater Av crosses

Blackstone Boul crosses

Left Side

38 Vacant
40 Vacant

Wayland Av crosses

52 Murray James glazed paper

Cole Av crosses

102 O'Sullivan Nora
106 Roddick John carpenter

Slater Av crosses

Blackstone Boul crosses

184 Allen Arthur M lawyer
186 Langdon Courtney prof B U
Langdon Chauncy Taft b
Langdon Robert C clerk b

VALE from 290 Douglas av to Clara Ward 3

Right Side

15 Payne William J foreman
17 Sneath William police

Camden Av crosses

43 Salawonz Joseph cement blocks

Left Side

2 Butterworth Elizabeth R Miss
4 Rowley James H jeweler
Gustaveson Carl E clerk
8 Day George A polisher
10 Fleming John E machinist

Osborne St ends

16 Smith Robert I salesman
24 Morrison Agnes E

Camden Av crosses

38 McCarthy John J machinist
Campbell Eunice M widow

Danforth St ends

44 Keough James J laborer
46 Graham John machinist
Donley John policeman
64 Cuomo Frank laborer
Cuomo Alexander machinist h

VALLEY from 1869 Westminster to Orms junc Zone Wards 4, 9, 10

Right Side

3 Post Office Building
Dunphy George A dentist
Gill Edward F dentist
Harrington William H dentist
Heaton H W physician
Massicotte Joseph P dentist
5 Olneyville P O
15 Nilon James P nickel plater
Richardson James H laborer
19 Conaughton Timothy J weaver
Kenney Ellen and Bridget Misses
23 Abbott Joseph H chauffeur
McElan Catherine Miss
Lynch Elizabeth A widow
25 Jacobson Maurice shoemaker
33 Fallon Matthew F spinner
Perreault John loomfixer
35 Liddle Charles E baker
37 Gracia John F machinist
Oleocziuski Walter weaver
Grace John F machinist
Cameron Alexander A car repairer
Lennox Thomas jeweler
65 Deuso Mary widow
Hines Patrick laborer
Quigley John M grocer
Nemiro Alexandria widow
69 Ladouceur Henry weaver
Michaud George helper
Robinson Percy machinist

School St ends

77 McElroy Catharine widow
Roscoe Edward sta engineer
89 Maher John W weaver
Dziekiewicz Michael percher
Sandler Joseph shoemaker
Dowding Louis foreman mach
Jacobson Morris shoemaker
Casey Andrew J auto repairer
93 Quigley John M grocer
95 Vacant

Delaine St crosses

99 Vacant
103 Kennedy Mary E widow
Corliss Charles J coremaker
107 Devine Mary widow
McDonald Lucy J widow
Wrenn Catherine Miss
McKenna Lawrence H landscape gardener
Reardon Kate Miss
107r McGrath James L sta fireman
Hubert Hildrick night watchman

Stapleton William laborer
Thompson John P mgr
111 Villiatico Amelio barber
113 Greenfield William grocer
McHale James
115 Greenfield William grocer
117 Vacant
119 McCardell James salesman
Girard Leon carpenter
121 Hackett Patrick F soda &c

Grove St ends

129 Smith James calenderer
Worthington Arthur lathe worker
133 Gallant Joseph C carpenter
137 Burke Thomas second hand
139 Romaski Frank percher
McCarthy Charles second hand
141 Bowen Annie M grocer
143 Bowen Annie M Mrs grocer
147 Lyons Martin labore
Wallace William A calenderer
151 Smith Frank file grinder
McVey Ellen widow
157 Fisher John overseer spinning
Masseus August weaver
161 Bart John photographer

Helme St ends

167 Vierra Manuel laborer
173 Dalby Arthur rubberowrker
Holmes Olive Mrs
Parsons May F Mrs
Welch Louise widow
Kelley Henry P laborer
Rafferty William laborer
Duffy James F
McAllister William M polisher
213 Turnbull Robert D carpenter
Hurst Ellen W Mrs dressmaker

Tippecanoe St begins

221 Roderick Mary boardinghouse
225 Dooling Mary A Mrs
Dooling Joseph H electrician
Dooling Thomas E
227 Lyons Edward F second hand
229 Morris Margaret Mrs
231 Cassie Annie M widow

Amherst St crosses

237 Callaghan Edward J lettercarrier
Kelley Michael helper
239 Brothers Robert at bleachery
Donovan Mary J widow
241 Carmody Johanna B Mrs grocer
243 Graham Margaret widow
Tracy Martin J lettercarrier
259 Foley Catherine Miss
Burke James F dressertender
Kenney James T foreman
Kenney Catherine widow
261 Fox John P teamster
Rattigan John rubberworker
Shurtleff Raymond L at B & S
263 Callaghan Jane widow
Callaghan Joseph F machinist
Connor Edward J filecutter
Lobluson Christina Mrs
Tate Annie widow
263r Davis George machinist
273 *Atwells Av crosses*
355 Revere Rubber Co

Eagle St begins

401 Thornton Edward laborer
403 Read Wm H carpenter
405 Lynch Thomas E lunch
411 Vacant
413 Vacant
417 Vacant
421 Vacant
421½ Vacant
557 *Hemlock St begins*

Left Side

12 *West Bleachery St begins*
26 Valiats Bronislaw photographer
28 Simon Benjamin piano tuner
32 O'Brien Martin night watchman
Keenan James F helper

Esther St begins

32r Barrows Wright E dressertender
Murphy Patrick woolsorter
38 Ryan Martin J percher
Poigines Adolph weaver
38r Duggan John J metal polisher
Chapman Henry J machinist
42 Larkin Patrick weaver
44 Waldman Isaac grocer
52 Prov Dyeing, Bleaching & Calendering Co
96 Small Walter V grocer
Cornell Walter mgr

Delaine St crosses

98 Simon Tony tailor
100 Maiorano Giuseppe shoemaker
104 Quinn Mary widow
Suitor Robert T folder
110 Murphy James I periodicals
Peters Gustav weaver
O'Connell Campbell machinist
114 Vacant
116 Byrne Ellen widow
Hamel John loomfixer
118 Vacant
118r Rafferty Catherine widow
Cole Cora B widow
Voglio Charles contractor
120 Hunt Rose widow
Lucas Hanora widow
120r Logan William laborer
166 National & Prov Worsted Mills
240 Dufresne Alfred molder
Wasko Michael janitor Federal building
D'Orio John laborer
244 Gibbon John N machinist
Danis Leo I machinist
248 Conboy Edward H garage laborer
Loftus Raymond machinist
Loftus Henry I shipping clerk
Tracy John J jeweler
Garner Bradford weaver
Ledoux Joseph carpenter
250 Giroux Armand real estate
Giroux Arthur S electrician
Charlebois Albert A collector
Sullivan John laborer
Nazzaro Giovanni operative
254 *Barstow St begins*

Atwells Av crosses

280 Gospel Mission
282 Milardo Frank barber

Valley—*Continued*

284 Vessella Carlo ice cream and cone mfr
286 Romaiere Batisto rubberworker
Vassella Carlo ice cream and cone mfr
Barry Margaret widow
288 Callahan Catherine widow
Prendergast Thomas machinist
292 Vacant

Newark St begins

296 Donnelly Isabella widow
Donnely John helper b
Donnelly Wm F coremaker b
Hanley William laborer
298 Bova Salvatore variety
302 Masterson Mary widow
Masterson Patrick operative b
Chalmers Etta w dow
Rafferty Stephen F overseer
304 Connelly Joseph filemaker
Hamill Mary E Miss
Hamill Arthur F floorlayer b
Hamill Edward G machinist b
Sterling John at B & S
308 Lane Daniel T weaver
Maloney John J dresser tender

Turner St begins

312 McGuckian Etta grocer
314 Wardick Patrick laborer
316 Murray James laborer
318 Mollineau James E clerk
Connors Mary L widow
McNulty John filecutter b
320 Robinson William J machinist
322 Henry John T laborer
Gill Catherine widow

Cliff St begins

346 Modern Lunch Co
354 Garvey Michael J laborer

Rill St begins

358 Roche Joseph C salesman
Goldrick Fannie widow
360 Prest John tinsmith
Manlon Martin at B & S

Harold St begins

370 Moran Hugh soft drinks
376 Sullivan Mary A widow
380 Masiello Angelo
380A Riley William J bricklayer
382 Riedel Frederick W brewerywkr
Hadfield Carl W reporter
384 Gillen John F laborer
388 Waldrauch Victoria Mrs
392 Denmark Herman grocer
394 Denmark Herman grocer
Hand John h
Logan Owen boilermaker h
396 Aubin Joseph carpenter
400 Scallon John F at B & S
Weiss Herman weaver b
404 Makin John B laborer
406 Maguire Mary widow
Maguire Ellen Miss
Maguire Rose
Latour Dolfie driver
412 Vacant
416 Watermez George weaver
418 Salvadore Antonio
424 Martini Louis laborer
Renariti Tony

River Av begins

432 Higgins Matilda widow
Roggemoser George dyer
434 Haven James H caterer
McNamee John lunch
436 Drew James J B & S
Simone Peter
438 Waters Thomas J filecutter
446 Lynch Thomas E
448 O'Neil Estelle Mrs
460 Valley Cement Blocks Co
466 Citizens Concrete Co storehouse
482 MacPartland Catherine widow
Yeo Clarence auto repairer
486 Scanlon Bernard
488 Vacant

Wolcott St begins

500 R I Cement Drain Pipe Co
520 Malley Patrick J at B & S
522 Howarth Sydney at B & S
524 Integlia Enrico
536 Shillam Rose widow
538 Thomas Charles W molder
Thomas Mabel F phone operator
Gorman Stephen
540 Doyle Thomas laborer
Doyle Thomas jr carpenter b
Reese Anna widow
624 Brennan Charles caretaker Davis Park

Raymond St begins

Ayrault St begins

706 Gallogy Patrick J soft drinks
718 Liberty Auto Repair Co Thomas C Paolino prop
726 *Felix St begins*
734 Donahue Thomas soft drinks
740 Stanford Elizabeth Miss
742 McDonnell Howard M at B & S
744 Vacant
750 Beattie William M baggage master
Hughes Charles upholsterer
754 McGrath Patrick E at B & S
Costello Walter L clerk

VAN AUSDALL from 1737 Chalkstone av to Huber av Ward 3

15 Ruth Isaac grocer
Benchley Frank N asst mgr

VAN BUREN from 290 Oxford to 125 Houston Ward 6

Right Side

9 Gaudette Andrew laborer
11 Martin William H toolmaker
13 Lilly Stephen F lsborer
Thomas Dennis laborer
Williams Albert laborer
Elderkin Earl engineer
17 Abelson Carl J toolmaker
Carlson Carl H jeweler
19 Larson Charles captain
21 Leech John F
Lindeman Robert F jeweler
23 Herold Paul F baker

Left Side
6 O'Rourke James blacksmith
O'Rourke Mary J matron
O'Connell Abbie K tel opr b
10 McKeon Mary T widow
McKeon Frank driver b
Quinn Joseph driver
14 Angilly Frederick A polisher
18 Pells Simon E machinist
Brelsforth Albert metal turner
20 Whittaker Harry bronze worker
22 Keller Henry J brick mason
24 Tobin Ellen Miss
26 Breault William jeweler

VAN ZANDT from Mashapaug pond to 54 Faith Ward 7

Right Side
Lowe Av crosses
Pleasant View Av crosses
39 Williams William H teamster
Hamburg Av crosses
Pacific Av crosses
55 Vacant
59 Robinson Caroline widow
Sellman Maria L Mrs dressmaker
63 Crossley Harold L laborer
Pinkerton Charles, Gorham's
Calhoun Av crosses
89 Covill David machinist
91 Neisner Wm A bookkeeper
Birong Albert carpenter

Left Side
10 *Lowe Av crosses*
26 *Pleasant View Av crosses*
34 Tanner Richard D agent
Durfee Jennie widow
Hamburg Av crosses
50 Troll Richard butcher
50 *Pacific Av crosses*
80 *Calhoun Av crosses*
84 Hoffman Max
Rivers Joseph laborer
86 Scully William F machinist
88 Kosching August engineer
90 Bartels Fred H brewer
92 Sanzi Frank V optician

VANDEWATER from 755 Douglas av to 708 Branch av Ward 3

Right Side
1 Stevens George machinist
3 Taylor Edward N weaver
9 Battles Alfred operative
11 Farr John weaver
Heppenstall Annie Mrs
Clegg William J dentist
13 Wanskuck M E Church
19 Morgan Charles W carpenter
21 Martin Thomas molder
29 Gledhill Levi clerk
Gledhill John W patternmaker
35 Delorme Ovila J bolt maker
White Frank E painter
39 Ward Katherine Mrs
Turner Joseph T machinist
45 McLaughlin Julia Miss
McLaughlin Margaret Miss
Koenig Edward F jeweler
47 McCaffrey Edward W overseer
Murphy Henry R salesman
51 Ward Frank W weaver
Sutcliffe Fred bookbinder
Kolheler Richard weaver
61 Ball Walter overseer
61 *Drew St crosses*
65 Murphy Leo inspector
Drew Annie Mrs b
Muir William blacksmith
Dorrington Sarah T widow
71 Leclair Joseph
73 MacEwen William blacksmith
77 Trainor Edward A clerk
79 Cagnon Desire E weaver
Linquist Frederick A jeweler
81 Hughes Arthur C jeweler
King Edward J weaver
81 *Grand Broadway crosses*
87 O'Connell J P & Bro grocers
Pahl Ferdinand painter h
Pahl Ferdinand A sign painter b
89 O'Connell Charles T grocer
O'Connell Joseph P grocer
93 Stucker Alice E Miss teacher
95 McNiff James H
99 Keefe James driver
McNamee Mary widow
McNamee Charles J police b
McNamee Charles C chauffeur
101 McCready Katherine widow
Doherty Andrew A, P F D
103 Hathaway Charles T electrician
105 Nannig William H weaver
Nannig Augusta P widow
Longbottom Harry overseer
111 Taylor Frances widow
Taylor James chauffeur
Taylor John A at B & S
Matley David carpenter
Neal Henry designer
115 *Cornwall St ends*
115 Costello Thomas F foreman

Left Side
18 Hill Edward J weaver
20 Carlin Philip S weaver
28 White Alexander laborer
Grant Mary widow
32 Sullivan John J loomfixer
Riedle Augusta widow
36 Kavanagh George overseer
Kavanagh Esther J bookkeeper b
Kavanagh Mary F steno b
Kavanagh Helen E V music tchr b
44 Knowles George janitor
Greenwell Ida Mrs
60 Heffernan John machinist
Lindquist Andrew weaver
Drew St crosses
62 Hopkins Edward carpenter
Hulbert James laborer
66 Tierney Mary F widow
Tierney Agnes M Miss
Tierney Frank E clerk b
Tierney William A ringmaker

Vandewater—*Continued*

74 Joslin Adelbert B weaver
Carr Patrick engineer
78 May Thomas H weaver
Bartlett William F clerk
80 Wright Charles machinist
Roebuck Fred at B & S

Grand Broadway crosses

86 Clegg Joseph N clerk
88 Clegg Edward machinist
90 Dugas Henry A clerk
92 Tierney Joseph C jeweler
96 Ward Michael J weaver
Hampson Harry janitor
98 Nannig August M weaver
Farr George A clerk b
100 Lyons Mary widow
McGair Mary Elizabeth Mrs
Collins Edward bookkeeper
104 Drew Jennie H widow
Musk Charles b
Drew Nathaniel H
106 Backstrom August H weaver
Backstrom Berth V, B & S
Butler Theresa widow
110 McPhail George plumber
112 Hoffman Henry sausage maker
Dowing Agnes E Mrs
114 Miller Edwin B machinist
Ringland David E overseer
Sampson Charles fruit
118 Casey Hannah M Mrs
O'Neil Mary A Miss
Drew Edward J machinist
120 Fox Daniel J loomfixer
York William weaver

VASSAR AVENUE from 465 Morris av easterly to Elmgrove av Ward 2

Right Side

19 Cute John S bookkeeper

Left Side

36 Carr Patrick carpenter

VAUGHAN from Northup av to Ledge Ward 3

Right Side

9 Rossi Luigi laborer
Gallucci Vincenzo laborer
15 Palumbo Luigi laborer
19 Hinz Henry G operative
27 McVey John F operative

Left Side

24 Feeney Mary A Miss
Laughlin William B motorman
26 Wright Catharine widow
Wright Charles laborer b
Wright John laborer b
Wright Thomas V fireman b
28 Zioli Michele operative

VEAZIE from opp 599 Douglas av to opp 247 Woodward road Ward 3

Right Side

33 Centazzo Peter boxmaker
49 Silvigni Carmela widow
Silvigni Francisco C laborer
55 Bernardo Giuseppe bleacher
Biatino Luigi laborer
59 Vilella Michael laborer
77 Lawson William engineer
Morgan Eliza M widow
87 Ianucci Frank painter
Dordine Rocco carpenter
Ianucci Ettore painter b
93 DeAngelis Joseph laborer
Penta Gelardo
101 Ferri Antonio pedler
111 Derbyshire Richard carpenter
121 Simonelli Ferdinando grocer h
Conti Luigi ice dealer h
129 Rattigan Catharine Miss
Meegan Ann E b
Barnes John M dressertender
139 Andrew Margaret H widow
Taylor Francis teamster
Noble John W motorman
Banford John painter

Damon St ends

145 Walsh Edward F overseer
149 Conaty John J toolmaker
Flynn James weaver
Flynn Ethel
Flynn Estella

Douglas Av crosses

000 cor Douglas av, Veazie Street Grammar School
239 Rover Social Club
251 Vacant
253 Vacant
267 Vacant

Longblock St crosses

000 opp O'Neil, Veazie St Primary School

Shiloh St begins

321 Mimande Alfred chauffeur

Branch Av crosses

000 junc Woodward rd, Roger Williams Baptist Church

Woodward Road crosses

Left Side

6 Cohen Joseph dry goods
8 Cohen Joseph dry goods
Votta Vincenzo contractor
12 Poidomani Carmelo macaroni mfr
14 Notorantonio Luigi carpenter
Mangerelli Raffaele laborer
Cellucci Donato stonecutter
Poidomani Carmelo macaroni mfr
22 Ricottilli John carpenter
Pacia Pasquale weaver
34 Cipriano Michele
Boniuto Antonio
DiGiulio Vincenzo tailor
46 McEwen W H horseshoer
60 Villella John shoemaker
Zangari Antonio laborer
62 Ricci Felix provisions
70 Mangerello Antonio laborer
DelMonico Raffaele laborer
Vespevianio Frank laborer
72 Morocco Tomasso laborer
Gatta Gaetano laborer
74 Villella Petro shoemaker
Chiomo Alesandro laborer
Centefanti Palmi widow
80 Iaddeiri Bernardo laborer

88 Ferrara Mary widow
Ferrara John driver b
90 Boccaro Harry, B & S
Pace Philip stonecutter
Mooradian Charles washer
92 Cambano Maria widow
Longo Francisco laborer
94 DiCieco Joseph barber
Manzi Antonio laborer
Crocenzo Antonio laborer
Caruso Stephen, B & S
96 Villari Joseph carpenter
Roberto Giovanni laborer
DiCapite Alberindo laborer
100 Bonaminio Pietro laborer
Angelini John ice dealer
102 Aceto Camillo grocer h
Nicholas Joseph shoemaker h
Lanni John driver h
Marroni William contractor h
Izzi John operative h
104 Vacant

Eva St ends

114 Olivo Jennie grocer
Olivo Stefano laborer
DeRosa Niazo barber

Loveday St ends

Sunnyside St begins

168 Shields James second hand
Parkhurst William H carpenter
172 Hopkins Elizabeth widow
Hopkins Francis C chauffeur b
Mulholland Geo F mattressmkr b
182 Humphrey William jeweler
Buckholtz Magdalena Mrs
Haupt Lillian b
186 Olivo John grocer
Macdonald James W
186r Olivo Antonio grocer
190 Rocchio Domenico operative
Rocchio Philip lettercarrier b
Rocchio Emilio jeweler b
194 Ongere Rocco shoemaker
194 *Douglas Av crosses*
244 Smith Jesse H weaver
Sparrow Ernest E machinist
250 Chartier Charles painter
Ward John machinist
260 Seagrave James H machinist
Murray John J overseer b
Moran Thomas H weaver
272 Porter Hubert H machinist
274 Fryer Harvey S & Co dry goods
276 Fryer Samuel
278 Terry Frank woolsorter
Hackett John grocer
280 Dowding Edward J grocer
284 Ficial Charles weaver
286 Iacci Gaetano painter
290 *O' Neill St begins*
296 Giacobbi Salvatore grocer
298 Giacobbi Salvatore grocer
Luca Giovanni laborer

Shiloh St begins

304 Sanita Cotello shoemaker
Carr Charlotte Mrs
306 Barry Annie Mrs
Barry James J at B & S
308 Vacant
310 Vacant
312 Vacant
314 Luca Stevano laborer
Romano Salvatore laborer
316 Vacant
316 *Concannon St begins*
320 Alfredians Hall
322 Lily Athletic Club
330 Isom Frank machinist
Clutterbuck Violet widow
332 Smith William H laborer
McGee Patrick J machinist
334 Heaney Patrick J clerk
Adams James steamfitter
342 Belisle Cyrille A ice
Carignan Edward machinist
350 *Branch Av crosses*
000 cor Houghton, Adams Henry J engineer

Houghton St begins

Caxton St begins

VERMONT AVENUE from Nevada av to 1374 Eddy Ward 6

Right Side

Michigan Av crosses

Maryland Av crosses

165 Brueckner Alfred C foreman
167 Ossler Charles clerk
169 Smith Herbert H manager
Smith Charles W
173 Farnsworth Leo C trav salesman
179 Pearson John A machinist
181 Pearson Carl A machinist
185 Gillen Patrick machinist
187 Perry Charles B mgr
189 Wilcox John A machinist
197 Provost George E Rev
201 Waterman Benjamin at B & S
209 Salisbury Clifford salesman
211 Gammons Samuel W carpenter
217 Bowen Edward V machinist
219 Miller William E carpenter
221 Austin Rose widow
Robarge Dosty lighthouse keeper
227 Burke Edward M foreman
O'Neil Timothy E collector b
233 Byers Edward L attorney

Virginia Av crosses

241 Satre August draftsman
243 Reynolds Alonzo Rev
Church Edward W foreman
247 Tallman Harry C carpenter
255 Chace George M police
Chace George B clerk b
259 Fetting Frederick diesinker
263 Irish Leo clerk
265 Olson Alfred carpenter
Cooper William H gardener
267 Wood George I supt
271 Whipple Oscar E motorman
Chadsey William N banker
275 Pratt Norman T trav salesman
281 Buswell Warren G salesman
289 Hall Clarence E optical worker
291 Munro Warren N
Metivier William E toolmaker
293 Elliott William C adv mgr
299 Spalding James E salesman

Vermont Av—*Continued*

305 Tiffany William J
309 Wheeler Albert H Rev
313 McCaw Harold T merch marine
Cann George S foreman

Left Side

Michigan Av crosses

Maryland Av crosses

178 Sherman Walter N glass
180 Dreyer F Herman asst supt
190 Parsons Adrian J foreman
194 Angell Lucien E painter
Nye Horace B clerk
200 Austin Elizabeth J widow
230 Stephens William H salesman
234 Eck Edward M machinist
Eck Henry C draftsman b
Eck Nils machinist b
236 Newton Alfred J jeweler
Sweet Sarah E widow

Virginia Av crosses

242 Thompson Henry L printer
248 Clarke Fannie E grocer
254 Geduldig Arthur M barber
256 Anderson Rosella A widow
260 Carpenter Horace A refiner
Wadsworth Rena E b
276 Millmather Ernest engine turner
286 Taylor Wallace salesman
288 Williams Arthur F lattercarrier
288½ Waterman Byron
290 Kennison Sarah E widow
292 Harrington Clarence D letter carrier
302 Terry Benjamin S oils
310 Lawton Samuel P jr manager
314 Griffith Rufus K jeweler

VERNDALE AVENUE from 1275 Broad to Roger Williams Park Ward 6

Right Side

31 Cogswell James D carpenter
33 Holden Charles I jeweler
35 Glines William S mech engineer
37 Block William H mfg jeweler
Markensohn Frank druggist
41 Eccles William salesman
43 Miles Nathan H jeweler
45 Miles Warren L foreman
53 Wike John B Mrs
Feid William D jeweler b
61 Eklund Irving driver
Potter Susan A widow
63 Walch Florence widow
65 Dolbey Stephen G dentist
71 Bennett Henry
Markham Sarah widow clerk
73 Barnard Frank machinist
89 Baker Edgar jeweler
Baker Edgar E com trav b
Baker Edith M teacher b
97 Hallgreen Henry J clerk
161 Robinson William P supt
167 Berkander Nels G electroplater
177 Mason Bradford A W druggist
183 Jager Harry A teacher
189 Vaughan Frank L treasurer
195 Patton Ralph C electrical engineer
199 Hamberger Leo salesman

Left Side

6 Alexander Theodore grocer
8 Anderson Alexander metalwkr
10 Sears William F manager
12 Burnham Annie widow
14 Shaw Roland photographer
16 Johnson Annie widow
Johnson Wilbur L clerk b
Johnson John at B & S
18 Cowell Charles H manager
20 Scholes Ernest H machinist
22 Stewart James B salesman
24 Pullen Walter K
28 Jerrett William cigars
30 Wade Reuben H
34 Crawford John at B & S
36 Courtney Leroy jeweler
38 Atwood Frank H clerk
Howard Louisa S widow b
40 Fiske Nathaniel S salesman

Bernard St begins

50 Little Henry W toolmaker
54 Roberts James W confectionery
64 Pulliam George W engineer

Spicer St ends

78 Allen James W F laborer
94 Cheel Hans A painter
98 Smith Joseph S janitor

Cactus St begins

114 Argus Irving conductor
116 Baxter Alfred J liquors
118 Briggs Hnrold L contractor
120 Lariviere Alphonse jeweler

Fisk St ends

184 Rathbun Glenn E clerk
190 Draper William H broker
Stewart Lewis b

VERNON from 7 Pallas to opp 183 Vinton Ward 9

Right Side

13 DiNuzzio Antonio maccaronimkr
Snow William T real estate
15 Batistini Fillipo baker
17 Halton Mary widow
Halton Thomas R toolmaker
Dowling Michael J electroplater
Dinneny Thomas H reporter
21 Gallagher Willard jeweler
25 Smith John E brakeman
29 Donovan William printer
35 Creasy Thomas S woodcutter
37 Healey Edwin F at B & S
Iacono Lorenzo machinist
Leonard John chauffeur

Battey St crosses

53 Austin Leonard N clerk Water dept
55 King Eugene P deputy supt
Borrasi Raffaelo tailor
57 Vervena Mariano banker and Italian consul
63 Potter John H bookkeeper
Groves Mary S widow
67 Konter Bernhard A examiner of stations P O
O'Neil Joseph M blacksmith
71 Collins George garage
Danielson John P machinist

Danielson William A jeweler
Danielson Archie A collector
73 Monachetti Giovanne B importer
Viticonte Giuseppe fileworker

Primrose St begins

83 Spear W Walter auto salesman
Archambeault Henry C, R R conductor
87 Crotty John chauffeur
McAdams Alexander J lineman
89 Nutini John A clerk
91 Foley Annie M Mrs
Courtenay Thomas R clerk
Brown Lucy widow

Left Side

8 Tompkins Eugene S jeweler
Bryant Albatina widow
Hulie George laborer
Briggs Albert H clerk
14 Kelly Ceiso boilermaker
Podvin Louis A colorer
16 Geary James F nurse
Lynch Patrick J piper
22 Ryan Bridget E widow
Ryan William printer
Manchester Rose widow
24 Slattery Margaret widow
28 Crosby Emily A Miss
Tally Bridget widow
Tally Margaret E teacher
Tally Mary M clerk
Tally Catherine A clerk
Tally Elizabeth G teacher
30 Arnold Clarence T bookkeeper
32 Crain Arthur W toolmaker
Piacentini William A bookkeeper
Piacentini Louis
Piacentini Peter T salesman

38 *Battery St crosses*

46 Bedetta Henry clerk
Fiori Teresa widow
50 Lenzi Natale laborer
52 Pierce Walter T helper
54 Carpenter Charles F jeweler
Gargano Valentino clerk
Boffi Arturo jeweler
54 Carpenter Charles F jeweler
Carpenter Clarence F jr auto repr
Carpenter C F Mrs dressmaker
58 Larkin Frank F
Larkin Walter L jeweler
Zeller Edward W signal foreman
62 Brown Clarence Mrs
Watson Robert H, P F D
Alexander C Henry
Reardon Mary Miss
66 Treiber Oakley A mgr
Wood Edgar A jr engineer
68 LaBagnaro Fillipo J laborer
72 Wenz Charles F silversmith
Caresto Francesco laborer
74 Carroll James laborer
Degnan Patrick at B & S
Degnan Margaret bookkeeper
78 O'Reilly Michael fireman
Trainor Frank freight clerk
Trainor Frank jr chauffeur
84 Cronin Mary jeweler
Cronin Isabella jeweler
Kenyon Catherine H
Kenyon Florence R teacher
88 Mayo William A foreman
Ise Ezio, B & S
92 Hills Edward B machinist
Rush Catherine Miss
Rush James J woodworker
Rush Felix H clerk

VESTA from 46 Fillmore to the cemetery Ward 3

Right Side

1 Iamondi Luciano helper
Kaprolian Manony laborer
Allen Will'am J helper
5 Machin Michael laborer
7 Grady John J laborer

Left Side

6 Johnson Thomas carpenter
Crasie Theresa Miss
8 McCue Mary and Ellen Misses

VETO from 23 Alicant to 396 Admiral Ward 3

Right Side

3 Pontarelli Pippino mason
Mariano Gaetano opr
Testa Antonio operative
5 Russo Arthur operative
Bargiro Augusto operative
9 Paiano Michele laborer
Mondi John baker
31 Pantorelli Frank laborer
Pantorelli Napoleone laborer

Ceres St crosses

55 Ragno John baker

Left Side

44 Vacant
46 Vacant
54 Crowley Dennis laborer
56 O'Rourke Patrick E weaver
Creamer James H shipper b
Kelleher Cornelius F chemist

VICKSBURG from Hugo to Freeman Ward 3

Right Side

29 Sullivan Jeremiah weaver
Sullivan Joseph F, U S A
31 Berthel Lucian weaver
33 Priestley George overseer
35 Rawdon Wm R textile inspector

Left Side

30 McCann Margaret widow
Norton Catherine
32 Cashman John
Nelligan Josephine M b
Kane Alice F b
34 Hoyle Emor bicycles
Hoyle Arthur J dressertender
36 Beaven Sarah widow

VICTOR from Ambrose to 39 Delhi Ward 3

Left Side

12 Plawka Albert A laborer
Bronovickey Andy laborer
Matteson Peter laborer
14 Claffey Mary A Miss
18 Vacant
18rParness Barney pedler

Victor—*Continued*

22 Gornastaj William laborer
Kleobones Joseph wireworker
Wolk Michael laborer
26 Dorman William, R R stock clerk
Evans St begins
32 Pollack John wireworker
Maher Mary Mrs
Lane Bridget b
46 Vacant
47rDydowicz Stanislaw helper
Hachelek Martimus laborer
48 Sousa Michael finisher
Kozue Mary Mrs
60 Krupa Joseph filecutter
Zosa Martin opr
62 Rozpad Joseph weaver

VICTOR EMANUEL AVENUE from 298 Langdon to Stanhope Wd 3

Right Side

3 D'Amico Giuseppe woolsorter
25 Porcari Felice

VICTORIA from 1385 Chalkstone av across Guelph st Ward 10

Right Side

25 Ruozzo Giovanne laborer

VILLA AVENUE from 11 Arlington av to 20 Taber av Ward 2

Right Side

5 Tucker William P Mrs
7 Simmons Henry A creditman
Simmons Emma A widow
Barnes Herbert H clerk b
9 Grinnell Albert B auditor
11 Puffer Laura bookkeeper
Puffer Edith sec

Left Side

6 Bates W Lincoln physician
Bates Martha Boyce physician

VINE from 232 Pearl to 26 Portland Ward 5

Right Side

1 Hall Louis mgr
Hills Margaret Mrs
White Ida M Miss
5 McNally Martin W adjuster
7 Elliott Richard auto tires
Johnson Ernest R toolmaker

Left Side

4 Narragansett Equipment Co

VINEYARD from 572 Potter av to 33 Carter Ward 7

Right Side

15 Vineyard St Grammar School
31 *Mashapaug St begins*
35 Lutz George chef
37 Edwards George mgr
39 Thayer Glenroy A clerk
41 Peckham Sarah E teacher
43 Eklof Caroline Mrs
45 Gray Harley W watchmaker
47 Baker Frances S widow
Corey Joseph F agent
51 Bowden John T machinist
53 Farr Guy V driver
Taft Lewis W
57 Bryer Arthur M painter
McNulty John J policeman
61 Mosher Minnie E Mrs
63 Jordan William E engraver

Left Side

10 Eastwood Chester clerk
12 Monahan Geo H police capt
16 Gibbons Winifred widow
Fallon Mary & Ellen Misses
opp 31 *Hawthorne St ends*
40 Warner Frank O diecutter
42 Leonhardt Frederic J jeweler
Molloy John finisher
46 Feldman Barnet market
50 Brown Francis F patternmaker
Rittman Louis P foreman
54 Huling Cornelia C Miss
56 Smith George A mechanical eng
58 Stevens George W clerk
Norton Sarah E Mrs
60 Colton Thomas E real estate

VINTON from 376 Atwells av to 3 Decatur sq Ward 9

Right Side

3 DiSanto Emilio café
7 Mollicone Eulaterio laborer
7½ Prata Raffaele undertaker
9 Catri Jean plumber
11 Cappalli Americo jeweler
Caianiello Francesco dyer
DiMeglio Saverio pedler
Marino Vincenzo
13 DeFusco Carmine laborer
Torvi Alessandro fileworker
Guarnieri Francesco laborer
15 Iannuccelli G cobbler
17 Mangiante Achillo steno
DeAngelis Anna midwife
DeAngelis Harry barber
19 Lombardi Eugenio grocer
Gesler St begins
27 Kieran Annie
Kieran Cormac machinist
Kieran Thomas clerk
Kieran Eilesabella clerk
Hennessey Michele laborer
33 DePinto Egideo tailor
Pennacchio Joseph baker
Balasco Felice laborer
Marini Luigi laborer
37 Onorato Thomas undertaker
39 Ferieri Angelo laborer
Romano Carmine laborer
Spino Giuseppe pedler
41 DiSarro Francesco foreman
Colaninno Costanzo baker
Pitocelli Antonio laborer
47 Cherella Angelo driver
Laccetolli Pasquale dyer
49 DeDonato Antonio
D'Amico Silvio tailor
Tell St begins
55 Rossi Angelo

57 Giannotti Silverio salesman
Giannotti Antonia widow
Marzano Leonardo agent
59 Mauriello Domenico jeweler
McKenna John laborer
61 White Elizabeth jeweler
White Annie weaver
White Mary
69 Coppelli Antonio F

Penn St begins

75 Marcello Antonio doctor of chiropractic
77 Inderlandi Paoli barber
Della Selva Luigi weaver
81 O'Brien Joseph A compositor
83 Rogers James
Rogers Frederick A clerk
Rogers Elisabeth C clerk
Rogers Mary E rubberworker
87 McDonald John D clerk
Grace John harnessmaker
89 Ursillo Charles jeweler

Federal St crosses

91 Antonangelo Francesca widow
Sghelli Emilio tailor
Baldoni Cecelia widow
95 Hutchins Harry M physician
99 Fox Mary J widow
Doherty Frank E machinist
McNanley John plumber
103 Finley Frank clerk
105 Finley Sarah jeweler
Finley Mary jeweler
107 Swift Mary widow
Coughlin Eugene bookkeeper
109 Mahoney Michael J foreman
113 Chiappinelli Guglielmo jeweler
115 Cianciaruolo Bennie lawyer

Grove St begins

123 Chiavarini Edoardi clerk
Olivieri Annie widow
127 MacKenzie John J blacksmith
Dunn Cornelius J warrant officer

Broadway crosses

151 Greene Nathan clerk
153 Williams Charles F machinist
155 Fontain Joseph O blacksmith
Fontain George T chauffeur
Fontain Harry C wheelwright
Fontain Mabel E milliner
157 Mangiante Eraclio deputy sheriff
Mangiante Eraclio Mrs milliner

opp 166 *Brighton St begins*

Louisbourg Pl begins

177 Ferri Albert T musician
Lemire George P barber
Leclaire Eva dressmaker
183 Trainor Nora H widow
Clemence George T carpenter
Clemence Olive E
187 Giannini Michele laborer
Micallef Arthur jeweler
Silveri Paoli toolmaker
189 Granger Joseph B helper
McMillen John M file polisher
McMillen Matilda clerk
191 Colvin Geo adding machines agent
193 Howley Thomas waiter
Horton W H household furniture
195 King Martha M
King Arthur J salesman

Left Side

14 Campanilo Antonio cook
Magcacapre Raffaelo pedler
Caduto Francesco butter maker
Tella Joseph laborer
Monti Lorenzo clerk
Procaccini Giovanni laborer
14 Scamparini Giovanne laborer
Accetti Vincenzo laborer
16 Raffa Giovanne laborer
Maiorano Phillip laborer
Izzi Domenico filecutter
Zuccolo Elvezio painter
16r Villatico Francesco carpenter
Santo Liborio laborer
20 Sons of Italy Tailoring Co
Piacitteli Giuseppe laborer
Penza Arcangelo cigars and tobacco
Ferrara Pasquale jeweler
22 Carlenta Alessandro laborer
Penza Francesco laborer
Venditti Antonio ice cream
26 Castellone Giuseppe laborer
Ailano Antonio city laborer
Barletta Francesco carpenter
28 Compagnione Vincenzo carpenter
Lupo Antonio laborer
34 Napolitano Salvatore machinist
Giarusso Alfonso watchman
Corona Mauro jeweler
36 Autieri Antonio blacksmith
Antieri William variety
40 Vicchiarini Remo barber
Luzzi Mariano fileworker
Celio Frank filecutter

40 *Lee St ends*

48 Ionnato Daniele weaver
Bellgiorno Guglielmo laborer
Monte Francesco laborer
52 Selvaggio Domenico laborer
Rianno Stefano laborer
Vitullo Nicholas café
56 Mennola Giuseppe pedler
Morbillo Giuseppe laborer
Cardello Joseph jeweler
60 McMullen Catharine widow
McEntee Philip salesman
64 DiSantis Emilio café
68 Sarno Francesco tailor
Messori Antonio barber
Cipriano Pasquale laborer
72 Martini Nicola barber
Martini Alvero, P P D
Palmieri Pietro cobbler
Cirbarano Eugenio, B & S
76 Barone Giuseppe rubberworker
Sgambato Giuseppe shoemaker
Vitulla Louise widow
Mariano Arturo music teacher
80 DiZazzo Silverio cobbler
DiZazzo Antonetta steno
Ventrone Antonio E office
Ventrone Michael
88 Chafee Betsey H Mrs
Chafee Walter B sec

Federal St crosses

Vinton—*Continued*

92 DiLuglio Domenico wholesale grocer
DiLuglio Ralph clerk
98 Durante Eraclio operator
Gatta Raffaelo cobbler
Durante Alessandro agent
100 Martini John laborer
Onorato Gennaro wholesale grocer
Rozzi Florindo barber
Perrotte Antonio laborer
102 Russo Alfredo physician
104 Esposito Angelina widow
106 Armeno Angelo E barber
108 DeLuca Giovanni
Cherio Frank laborer
Cireno Antonio prof
Cirino Liberato laborer
Calcagni Peter driver
Meegan Andrew mason
114 Cifelli Angelina widow
Cifelli James plumber
Finezia Joseph tailor
Cardillo Giuseppe barber
116 Regina Luigi laborer
Ferrari Alessandro laborer
Zabbo Antonio mason
118 Papi Luigi carpenter
Marsella Frank tailor
Colasanto Giuseppe shoemaker
120 Lucianelli Alfeo internal revenue
122 Cacialli Alfredo, B & S
124 Figliolini John molder
Figliolini Crescenzo laborer
DiIorio Jennie dressmaker
DiIorio Gennaro bottler
128 Rendine Pasquale blacksmith
130 Piacitelle Luigi jeweler
Laurelli Ferdinando tailor
130 Tramonti Bros garage
132 *Broadway crosses*
156 Margossian Arshag D physician
160 Tally Joseph M bookseller
Primrose St ends
166 Contois Eloi R brakeman
Ohler Amelia Mrs
Henzler Lillian embroidery
170 O'Neil Mabel widow
Farley Mary E
Farley Joseph A painter
Farley Margaret T enameler
Farley Agnes E forelady
McMahon Jeanette H tel opr
Vernon St crosses
192 Lowe John variety
194 Holloway William H painter
196 Barker James jeweler
White James F cigar maker

VIOLA from 422 Plainfield to 31 Dorchester av Ward 8

Right Side

7 Smith Elizabeth F widow
Scallon Jennie I widow
11 Brown Florinda M widow
Brown Clarence I clerk
Greene Thomas H conductor
15 Thompson Martha widow
Gabbi James machinist
19 Waters Alice L widow
Burke Joseph machinist
23 Rose John E sta engineer
Brennan William C clerk
Jordan William J driver
33 Veasey Thomas F clerk
Maiden William H painter
37 Dickman Annie widow
Frederick Antone C sausagemaker
39 Ganz Gustave W baker

Left Side

6 Tanner William A conductor
8 Serror Joseph H sta engineer
10 Bromley William J salesman
12 Sullivan Timothy P asst foreman
14 Narcross Asa W silver molder
16 Sprague Albert G painter
18 Lord Frederick M clerk
20 Murphy Sylvia widow
22 Peltier Peter clerk
24 Dewhirst Joseph
Watson Philip S
Bryer Joseph
30 Knebel Thaddeus helper
Beaudry Eli jr blacksmith
32 DiOrio James file inspector
Noel Joseph jeweler
34 Jablonski Joseph weaver
Owsiak Antonio weaver
36 Marland Peter blacksmith
Cabbin George J machinist

VIOLET from 411 Orms to 596 Chalkstone av Ward 4

Right Side

11 Galligan Mary Miss
Galligan Josephine T Miss
15 Walpole Charles at B & S
17 Carroll Thomas machinist
Righton Elizabeth widow
19 Donovan Mary widow
Kent John H machinist
21 MacKinnon John N carpenter
Marshall Eliza J widow
23 Merithew George A chauffeur
Foster Horace L machinist
25 Griswold Edwin J patternmaker
Griswold Clarence clerk b
25½ Scott Minnie E widow
Scott Frederick S clerk b
27 Reardon Michael rubberworker
29 McCarrick James A propertyman
Easton Stanley A clerk b
31 Eddy Julia A widow
33 Brown Robert surveyor
37 Reichardt Theodore
Shelley Burton C machinist b
41 Vacant
43 Clegg Thomas patternmaker
Aldrich Cora A widow b
45 Clark Nellie E widow

Left Side

6 Fell James machinist
Barnes Joseph H at B & S
8 Gauvin Antonio grocer
10 Blain Joachim R mail clerk
12 Hart Susie W widow
Hart Lorin P machinist b
14 Gavitt Theodore A laborer
16 Peterson George H machinist

18 Dahl Axel foreman
20 Machon Sarah E widow
Machon W Ernest clerk b
22 Marr Frank W machinist
24 Burlingame Asa carpenter
26 Stevens John P machinist
28 Brewer Alvin T, P F D
30 Geary Patrick J brakeman
32 Anderson Sampson laborer
Anderson Andrew at B & S
32r Vacant
36 Rosenswet Israel pedler
Grenfeldt Harry pedler
40 Grant Walter foreman
Dodge Thomas laborer
Tromberg Mary Mrs
42 Catterson George F machinist

VIRGINIA AVENUE fom Ellenfield to 237 Montgomery av Ward 6

Right Side

189 Wetherell Lewis E grocer
Groves Eveaine foreman
215 Hodgkins Alden E teacher
217 Walker John E meats

WABUN AVENUE from River av junc Smith westerly to 573 Academy av Ward 10

Right Side

25 Greene John T
57 Kenyon Amos
71 Kenney Florance J lettercarrier
81 Knight Frederick C blacksmith
Knight Frederick C jr machinist b
83 Olney George L photographer
Meledy John E
Meledy Mary L telephone opr

Left Side

14 Angell Emily J widow

Rankin Av crosses

Sharon St crosses

48 Bowman Thomas inspector
58 Brothers Jennie F widow

Jastram St crosses

72 Collins John J foreman

Nelson St crosses

WADE from 280 Tockwotton to 641 Wickenden Ward 1

Right Side

39 Pino Candido longshoreman
Hymas Joseph M laborer
43 Conte Pasquale laborer
55 Murphy Edward P foreman
Harrington Michael laborer

Left Side

12 Almeda John laborer
Crovin Charles C printer
Flanagan William F laborer
16 Case William rubberworker
Myrtha Margaret widow
Moynihan John laborer
32 Dias Mary widow
40 Delorne Maria widow
Summer Peter
46 Vacant

WADSWORTH from Dexter to Union av Wards 7, 8

Right Side

Salem St crosses

55 Fitzpatrick Peter laborer
59 Johnson Mary A E widow
65 Foster William C porter
69 Roderick Zachariah F laborer
Williams Elizabeth widow
Watson Samuel laborer b
71 Cordwell Elias expressman
75 Brown Seymour C teamster
Williams James E D wire inspr b
79 Reason Isaiah teamster
Reason Mary widow
81 Holland John H porter
Holland Ida V scalp specialist b
Haynes Mary widow b
81r Nelson David M wireworker
Hamlet Alice widow
83 Lingham George cook
Coffeys Sarah E Mrs
85 Monzingo Moses Rev grocer
Brown Alexander E laborer h
89 Murphy William machinist
91 Williams George H driver
93 Almeida Antonio stevedore
Moss Philip plasterer

Brattle St crosses

101 Miley Edmond laborer
103 O'Brien Martin Joseph machinist
105 Burns Michael H engraver
Gilbride Fannie Mrs b
107 Gormley Joseph J polisher
109 Conlon Thomas P iceman
111 Malone Thomas polisher
119 Bailey Robert L teamster
121 Stevens George machinist
123 Potter Henry S machinist
Thomas Raymond E student b
Williams Albert janitor
127 Brown Fannie widow
Thomas Lewis hostler
127r Howard Ralph A violinist
George Myra widow
131 Smith Henry laborer
Barnett Carrie E cook
133 Morgan Sidney packer
Golden Edward G cleaner
Joplin Edward laborer
137 Frink John painter
McCaffery James laborer
143 MacClellan William E cornicemkr
Manning John laborer
145 Harris Charles E waiter
Johnson Elijah bricklayer

155 *Cranston St crosses*

167 Boucher J Osias cabinetmaker
169 McIntosh Robert T electrician
Wilding Joseph b
177 Garvey John S salesman
179 Springer Fredricka widow
181 Donovan Jeremiah clerk
183 Ryan Lawrence F bookkeeper
191 Najarian George K baker
193 Lichenstein Caroline Mrs

201 *Sorrento St crosses*

223 Swarbrick Hugh baker

Wadsworth—*Continued*

Left Side

50 *Salem St crosses*

50 Momford Thomas helper
56 Glasscock Brister janitor
Flannigan Millie widow b
60 Vacant
62 Minton Robert B janitor
66 Shepard Robert M machinist
70 Halligan Rebecca B widow
Gibbs Frederick N laundryman
72 Hart Peter laborer
Hart Sarah clerk b
80 Healey Catherine widow
84 Taylor Thomas pedler
Tougas Esther widow b
92 Alger Sadie widow
Alger Lena clerk
Northup Ida widow
Northup Charles machinist
94 Sherlock John T jeweler
98 Benson Charles A engraver
Benson Louise operator b
Benson James b

Brattle St crosses

102 Manchester George B S carpenter
104 Ryan Dennis R laborer
Gear John laborer
114 Payne William silversmith
124 Colvert Catharine w low
126 McCulloch Sidney fireman
128 McCulloch Harvey laborer
130 Holland Thomas F bricklayer
134 Turner Adela widow
Hill George teamster
138 Lewis Amanda widow
Custer George mason
146 A M E Zion Church
152 Clarkson J
156 Kasparian Minas laborer

Cranston St crosses

170 Lowell Alfred H operative
180 Fay Bernard J police
182 Briggs Byron C bookkeeper
184 Otte Paul colorer
Otte Robert
Ehret Anna Mrs
188 Ellis Clara E widow
192 Carmell Simon driver
194 Fried Gussie widow
196 Studley Elliott F Rev
200 McKenna Charles I electrician
202 Crofton J Joseph grocer

Sorrento St crosses

216 Noonan Edward engineer

WAINWRIGHT from 638 Admiral to Sunnyside Ward 3

Right Side

11 DiNoboli Luigi laborer
35 Fox Engineering Co
51 Sangermano Francisco watchman

Augusta St crosses

59 Drummond Byron T machinist
Caldwell William machinist
65 Hill Walter H clerk
73 Simone Abele
Simone Harry chauffeur b
83 Manfredi Emilio weaver

Left Side

58 Corrado Anthony contractor

WAITE from General to 767 Admiral Ward 3

Right Side

33 Agulano Leone laborer
35 Beolis Mariano operative

WAKEFIELD AVENUE from Westerly av to Bristol av Ward 8

Right Side

7 Dattre Giuseppe laborer
Vignano Alesandro laborer

WALDO from 437 Dexter to 148 Union av Wards 7, 8

Right Side

41 Craighead Henry J chauffeur
Willis Augustus porter
43 Potter Henry R teamster
Smith John furnaceman b

43 *Salem St crosses*

45 Jencks Paper Box Co
73 Baroonian Harry laborer
75 Taylor William laborer
77 Vacant
83 Greeley Annie M Miss dressmkr
Greeley John F jeweler b
87 Martin Thomas engineer
89 Clancy John manager
Lavoie Edward carpenter
95 Violette Bruno laborer
Logan Michael lineman
99 Benoit Leo diemaker
Verrier Norman manager
103 Dufault Arthur optical worker

103 *Brattle St crosses*

119 Old Colony Express Co
125 Jensen Charles L floorman
Jensen Arnold L photo engraver
Taylor Frederick C helper
129 Kiley Thomas J
133 Manchester Bradford C dresser-tender
Beattie George P machinist
139 McKim John F teamster
McKim William R teamster b
Gilbert Ida V Mrs
157 Purnell Fillmore R publisher
161 Cameron Frank D foreman
Foxwell Frank L baker
163 Hanley Patrick F hostler
Prior Grace N Miss
Prior Everett helper b
Prior Charles helper b

171 *Cranston St crosses*

185 Smith Hattie widow
187 Cram George L shipping clerk
189 Gannon P J Mrs
Cory Annie L Miss
191 Fitch William H engineer
193 Swan Henry W
197 Tarlain Sarkis B file edger
Parsons Elizabeth widow
199 Rubin Louis grocer

201 Maynard Arcelia B widow
203 Degnan Frank plasterer
205 Millett Roscoe superintendent
Cooney John J lawyer
211 Stafford H Ernest advertiser
213 Michael William F buyer
Hamilton Mary E widow
221 Place Everett N wholesale confr
223 Hopkins William H salesman

Sorrento St crosses

227 McDeed Henry provisions
229 Sullivan William F electrician
Riley William H driver
237 Sullivan William H soft drinks
243 Greene John M porter
Allen Leon clerk
255 Ellinwood Harry jeweler
255rEllinwood Clara A widow
257 Klein Michael G wood finisher
English Thomas J clerk
257rVacant
259 Boudreau Joseph steamfitter
261 Kulz Phillips A jr driver
263 Foye Patrick J woolsorter
265 Allen Richard H engineer
Peters William M nickelplater
269 Murray Mary A dressmaker
275 Scanlon Mary widow
Shields William machinist
277 Lyon George O butcher
Skinner Bernard J steamfitter
281 Kickum Thomas C driver
283 Monks Wilbert
Ganley John J motorman
Hawkes Harry molder
285 Morahan Joseph M forester

Left Side

38 Brown Rosa widow
Perry Herman laborer
Lecount Ralph laborer
40 Greene Dorcas M widow
Lippitt William elevatortender

40 *Salem St crosses*

52 Moore Thomas J laborer
58 Bourne Rubber Co wire dept
80 Storm John watchman
Morris Harry A porter
82 Barnett Samuel C auto repairer
84 Smith Clarence R clerk
Ingram Elgin jeweler
86 Young Henry V shoeblack
90 Boucher Joseph
Boucher Henry optical worker
Nonenmacher Gottlieb butcher
92 Brown Joseph E
Brown Nathaniel driver
96 Louzon John taxi driver
Nester Thomas E brakeman

102 *Brattle St crosses*

116 Healy Thomas F policeman
McMahan Thomas laborer
120 Cundy Ellen Mrs
Shaw Alfred helper
122 Cundy James W optical worker
Straight Clarence laborer
126 Brooks Ezra optical worker
Evans Ernest E piper
128 Kershaw Daniel engineer
Kershaw Daniel J jeweler b
130 Reilly Michael silversmith
132 Knight Henry jeweler
Knight Frank E jeweler b
142 Chambers Anna widow
Price Martha C widow
142rVacant
146 Stone Clarence E laborer
Tuckson David laborer
152 Campbell Annie V Mrs
Brandan Harry trucking
160 Cheese Thomas S janitor
Cheese Percival L chauffeur b
Cheese Walter A laborer
Cheese Thomas A laborer b
166 Euart Charles L cashier

170 *Cranston St crosses*

188 Merrifield Albert E molder
194 Mudge Gertrude widow
196 Payne George F, P F D
Keehn Charles A trucking
Quinn Phillip E dep collector
198 Capron Lewis T bookkeeper
200 Leonard Alfred H bookkeeper
208 Pless Louis F polisher
210 Hofmann Margaret widow
214 Case John truck inspector
Hopkins Charles A salesman
222 Bragg John I machinist

Sorrento St crosses

238 Holt John
248 Ringe Frank L jeweler
268 Brogan Mary A Miss steno
Smith Clarence A steamfitter
Noonan Charles pressman
276 Nichols John C messenger
304 Sandwell Edward A mechanic
Montague William J salesman
306 Blanchard Arthur machinist

WALLACE from Greenfield to 34 Terrace av Ward 8

Right Side

Atwood St crosses

Cumerford St crosses

39 Demers Marie widow
Bedard Joseph O machinist
41 Verrier Louis toolmaker
Feeney William H police

Whitehall St crosses

59 Flynn Edward E guard
61 Drescher Edward coppersmith
Cota Charles J contractor
65 Hawthorne John tel installer
67 Wrigley Joseph stock clerk
69 Isles Charles P asst foreman
Vick Warren H patternmaker
71 Gladding Horace W clerk
73 Kenyon Arthur B plumber
75 O'Neill James B painter
77 Hartley John machinist
79 Morrison Mary Mrs
Young Fred carpenter
81 Schindler Oscar J clerk
87 Turton John E chauffeur
McLaughlin Edward machinist
Turton Fred weaver

Priscilla Av crosses

111 McGuinn Patrick F mgr
115 Hanley William H operative

Wallace—*Continued*

117 Tourtellot Jesse H clerk
125 Phillips William H
Phillips Eddy S floorwalker b
127 Koehler Julius Frank clerk
129 Tenney Jane F Mrs
Brown Arthur J at B & S
137 Fogarty Philip H coal and wood

Webster Av crosses

161 Aldrich Allen T master mechanic
163 Inman George A foreman
Ashworth Henry painter
175 Pilozzi Serafino laborer
177 Restivo Mariana S pedler
Maceroni Aldorino laborer
Martelini Carmino weaver
179 Private Garage
185 Pelottzi Antonio teamster
Jeromio Giulio laborer
191 Sarriteeli Giovanni B foreman
Papa Antonio operative

Left Side

2 Mimand Ernest N laborer
Belasco James jeweler

Atwood St crosses

10 Thompson Daniel overseer comber
12 Couillard Joachim barber
Brown Walter E printer
14 Norfolk Henry printer
Farrell Edward G operative
26 McCaffrey William J lettercarrier
28 McGuinness Luke ins agent
Corcoran Mary E Miss

Cumerford St crosses

38 Fosse Anthony trackman
40 Raymond Frederick J stonesetter
Couillard Joseph E toolmaker

Whitehall St crosses

56 Vacant
60 Bishop Lyman T hub cutter
62 Burlingham George H pool
64 Marshall William H loomfixer
74 McElroy Arthur plumber
76 McCann James blacksmith
Giblin Malachi J laborer
78 Sutcliffe Dawson jr baker
80 Lenahan James J at B & S
Lord George painter
82 Scott George J ins agent
84 Newall Samuel carpenter
Major James machinist
86 Cooke George machinist
88 Murray Robert piper
Singleton James helper
Singleton Polly S teacher piano b

Priscilla Av crosses

112 Hughes John J clerk
116 McGwynn Frank
118 Clarke William H real estate
Donovan Richard B
122 Weissner Christian F Mrs
124 Carpenter Samuel janitor
132 Higgins Kate H widow
134 Smith Frederick E curtain rods

Webster Av crosses

162 Razza Ernesto weaver
Miele Vincenzo
166 Russo Maria grocer
Russo Frederick operative
170 DeCesare Domenico engineer
174 Altieri Tommaso driver
DeLuca Giuseppe tires
176 DePetrillo Michele laborer
Zinno Antonio weaver
178 DiBiasio Antonio concreter
180 Venticinco Domenico barber
Cicco Giuseppe driver
190 Campopiano Vincenzo laborer
Sarzillo Salvatore cement wkr
208 Scotti Domenica widow
Albanese Carlo jeweler
216 Lonardo Domenico laborer
Scotti Andrew driver
DeSaia Philip engineer
218 Folcarelli Louis jeweler
Campanello Matteo shoemaker
232 Gabriele Bruno weaver
240 Gallo Giuseppe laborer
Valletta Tommaso operative
DiNofrio Antonio laborer

WALLER from 1261 Chalkstone av to across Canonchet Ward 10

Left Side

42 Cogswell Robert G patternmaker
54 Waters Thomas B jeweler

WALLING from 14 Nichols to 69 West River Ward 2

Right Side

1 Cusick William plumber
Delaney Thomas jeweler
3 Potter Israel truck driver
Gilligan Margaret Miss
Delaney Mary Miss
Cudkey Martin shipping clerk
5 Fitzpatrick Joseph J toolmaker
Gordon Samuel pedler
7 Flink Benjamin grocer

opp 10 *Pettis St ends*

21 Roselevich Michael weaver
Ragis Joseph machinist
23 Duffy Annie widow
25 Kingley John C clerk
Levlin Isaac Rev
25½ Bellincoft Israel jeweler
27 Brooks Wilmarth machinist
29 Graham Mary Miss variety
31 McPhillips Matthew tin plater
33 Keegan John H laborer
Casey Joseph laborer
35 McLean John teamster
Higgins Annie M widow
37 Vacant
39 Gronhagen Christen W operative
McDade Hugh machinist
41 Davis Mary E
Wilson Annie Mrs janitor
43 Brewster Albert P fireman
McGee James H truckman
45 Vacant
47 Murphy John driver
Murphy John F janitor
53 McCarron Joseph F grocer
King Hugh C machinist

Hedley St begins

Left Side
2 Mingo John laborer
4 Antoze John filemaker
6 Adleman Morris pedler
Myerson Aleck at B & S
8 Gurgulivic Dominick, B & S
Yazellow William, B & S
Collins Mary tailoress

Troop Lane ends

10 Parker James janitor
McPhillips Mary widow
Lubosky Elizabeth widow
10rBarden Katy widow
Hutchinson John operative
Marcenka Peter weaver
14 People's Congregational Church
20 Rosen Joseph sausagemaker
Wincavich Walter at Screw Co
Kirkutis Charles machinist
22 Tobin William laborer
Robinson Abraham laborer
24 Heazy Bridget widow
Glover William W carpenter
26 Adler Leo E cigarmaker
28 Adler Leo E cigarmaker
Deckmejian George J chemist
McComarck Anna widow
30 Condry Sarah widow
Condry William H clerk b
32 Morris Mary widow
Ivers Norah widow
34 Joey Frank laborer
36 Falls James laborer
38 Asting Jesse steamfitter
Gallagher Richard F teamster
Kavanaugh John laborer
40 Donnelly Owen laborer
Goodroe Isabel widow
42 White Thomas foreman
44 McCarthy Patrick, Am Screw Co
Murphy Thomas second hand
46 Peterson Oscar J machinist
Hall William brakeman
Deming Herbert engineer
46rBaxter Ellen widow
Arey Marshall machinist
Smith William D engineman
Reynolds Frank laborer
McGinley Edward laborer
48rHawes Hannah widow
Brady Mary
50 McCormick Patrick laborer
McCaffery Bernard
52 McElroy Patrick laborer
Molloy James laborer
54 Snell Sam grocer

WALL'S PLACE from 20 Broad Ward 4
5 Phillips Thomas laborer
Smith Lillian B Mrs
Smith Edward C machinist
6 Vacant
7 O'Brien John M paperhanger
8 Atherly Harry waiter

WALNUT from 437 Westminster to 224 Washington Ward 4

Right Side
1 Stone Virginia Mrs roominghouse
Hanley James cornicemaker rms
Sauley Joseph machinist rms
McCarthy William billposter rms
McCarthy Daniel waiter rms
Gillan Patrick clerk rms
Gilbert Edward waiter rms
Young William engineer rms
Dillon Michael helper
Howland Nathaniel, Gorham's rms
McDonald Frank watchman rms
Barlow John rms
Hart Stephen painter rms
3 Beauvais Napoleon
Beauvais David rms
Lavigne George rubberwkr rms
Bolian Sarkis laborer rms
5 Dean Caroline E Mrs
Friend Fred rms
Leach Warren W rms
7 Vacant
9 Vacant

Paine St begins

11 Walnut Garage, A A Sanford prop
21 Person Eliza J roominghouse
Thorpe John jeweler rms

WALTON from Sharon to Enfield av Ward 3

Right Side
23 Carnevale Philippo jeweler

WAMSUTTA PLACE from 777 Westminster to opp 371 Washington Ward 9

Left Side
4 Taylor John M coachman
Watson Jonathan
Watson Jonathan jr janitor

WARD from 155 South Main to 136 South Water Ward 1

Right Side
7 Manney T E storehouse

Left Side
6 Greek boardinghouse

WARE COURT from 53 Superior Ward 7

Right Side
1 Earle William L solicitor
Fuller Fred watchman
1½Hunt Aran machinist
Bowers Frank machinist
3 Honan Daniel F clerk
Honan Anna T dressmaker

Left Side
2 Vacant
4 Sheridan John rubberworker
Welch Thomas helper

WARNER'S LANE from 109 Stewart Ward 4

Right Side
5 Quong War Lung grocers
25 Moy Ping Fong
27 Chinese family
27rChinese family
29 Lloyd Alonzo laborer
French Lloyd laborer

Warner's Lane—*Continued*

31 Greer John laborer
Cooper Henry laborer
33 Raynor Martin laborer
35 Benders Johnson laborer
Hood Oscar laborer
Wade Daisy
Raynor Joseph laborer
35rHawkins Henry
Ross Harriet R Mrs

Left Side

2 Kwong Zick Lung Co grocers
6 Deep Chung Lung Co grocers
Chinese family
14 Wilkins Thomas A longshoreman
Moore Bella widow
Jackson Lizzie widow laundress
16 Vacant
24 Vacant
28 Moy Chester

WARREN from 75 Elmwood av to 204 Dexter Ward 7

Right Side

Fuller St crosses

3 Martin George J teamster
5 Moran William laborer
5½Plummer Mary E widow
7 Fleming Alfred fireman
7½Tobin Anna
17 Providence Mfg & Tool Co
Mechanical Accountant Co
Rooke Automatic Register Co
19 Autote Walter A express
21 Schultz Henry upholsterer
21rKane John machinist
Danielson Jane widow
21½Vacant
23 Gerlach George L clerk
Marley Arthur J chauffeur
27 Holloway Benjamin S express
Hanigan Jennie Miss
Flynn Margaret Miss
29 McDermott Owen V jeweler
Smith Clarence L machinist
29½Allin Ernest C jeweler
00 Warren St Primary School

Fuller St crosses

43 Lynch Teresa A widow
Lynch John J plumber
Lynch James J jeweler
Lynch Robert A jeweler
45 Devine Arthur W motorman
Corley Charles rubberworker
49 Moraine Thomas
51 Robinson John H Rev
Kimball George freighthandler
51rVacant
53 Cross A T Pencil Co
53rLaperche Ralph autos to let
55 Nash Clarence E machinist
Woods Elizabeth Mrs
Woods Ernest expressman
57 Newcomb Frank H lithographer
Smith Mary A Miss dressmaker
Smith Henry R storekeeper
Smith Harriet E b
59 Grant William H jeweler
Mowry Willard jeweler
61 Piche William laundryman
Poirier Bertha Miss
Truell Elbridge W druggist
Perley Hannah W widow
61½Goulet Henry A photographer
Brais Edward P machinist
63 Caron Edward
Caron Jean B machinist
Delage Frederick jeweler
67 *Harrison St crosses*
75 Capron John T locksmith
79 Legg Irvin teamster
Hughes Charles barber

Left Side

20 Kearns Patrick A secretary
McTernan Alice Mrs
22 LaPerche Ralph L taxicabs
Johnson Beda b
Linden Eric A shoemaker
24 Sweeney Edward J machinist
26 Egan Ellen widow
Baxter James F clerk
28 Padien James real estate
28rLeRosa Peter grocer
28½Perkins William G accountant
Perkins Winifred clerk
Holt William H laborer
32 Noble Enoch A bookkeeper
34 Moffitt Walter S locksmith
Mason Mary A caterer
36 Richards Ralph bank clerk
38 Laliberte Ludger
Laliberte Alfred jeweler
40 McGrady Edward F X salesman
Laliberte Napoleon jeweler
42 Goulet Hortense Mrs
Waterhouse Paul steward
Jennings Thomas steeple jack
Dailey Mattie A widow
44 *Fuller St crosses*
44 Gee Hattie Mrs
Arnold Clara widow
50 Bowers John routeman
Young Albert pen and pencil mkr
50½Ritchie John laborer
Ritchie Katherine Mrs
52 Levins George real estate
Delorey Henry laborer
58 Bourn Rubber Co rubber goods mfrs
62 Bly George G jeweler
Whiting Mary J widow
Kershaw Richard

Harrison St crosses

74 McNamara Joseph T steamfitter
Small Philip breweryworker
Campbell Mary L widow
76 Sheldon William E rubberworker
Hazard Sarah A widow

WARRINGTON from 1033 Broad to 680 Elmwood av Ward 6

Right Side

Emerson St crosses

Niagara St crosses

121 Barrett Colin D designer
127 Orton John E silversmith
131 Johnson C Albert teacher
137 Kaye Harry asst mgr

143 Abel Edric R buyer
Hamilton St crosses
163 Sanderson Aymor R ins
177 Wheelwright George F salesman
187 Godfrey Howard G salesman
Melrose St crosses

Left Side
6 Fraser Thomas D shoes
10 Brown Christopher J auto repr
14 Eagle Garage
22-26 Boothman James W painter
30 Cooper William G Rev
Emerson St crosses
Niagara St crosses
Hamilton St crosses
Melrose St crosses

WASHBURN from 71 Common to 226 Orms Ward 3

Right Side
5 Wrenn Elizabeth widow
Wrenn Mary J clerk b
7 Barsam Peter tailor
11 Peterson John O filecutter
Holmes Robert T conductor
13 Leach Thomas J driver
15 Jennings Thomas F clerk
17 Moriarty Michael laborer
21 Sykes James E patternmaker
Sykes Herbert W laborer b

Left Side
10 Norton Margaret F clerk
Duffy Sarah Mrs Miss
14 Damoorijan Martin at B & S
Vashtagian Jacob laborer
Kachadoorian Hagas grocer
18 Reilly Michael clerk
O'Rourke Terrence J freighthandler
24 Judge Charles J at B & S
Noone John J helper
26 O'Mara Catherine F widow
Gamon Thomas E painter

WASHINGTON from Exchange Place to West of Knight Wards 4, 9

Right Side
Dorrance St crosses
33 *Eddy St crosses*
41 Pino Willis S seedsman
45 R I Electrical Equipment Co
47 Aldrich Block
rm 1 Salisbury D S & Co storeroom
rm 2 Greenblatt Berman tailor
rm 4 R I Div Sons of Veterans
rm 6 Farragut Ass'n Naval Veterans
rm 10 Brown William R Co printers and badge makers
rm 15 Roger Williams Driving Club
rm 16 Brownell Mfg Co blank books
rm 18 Modern Window Cleaning Co
rm 19 Modern Cap Co
rm 21 Germano Antonio tailor

47 Aldrich Block—Con
rm 22 Aldrich Thomas W
Aldrich Edw K jr lawyer
Aldrich A W Estate
rm 23 Roberto Egidio tailor
rm 24 Fine Wolf tailor
rm 27 Builders Trade Union
rm 30 Westminster Club
rm 36 Ryder J J Co The engravers
rm 37 Borizelli Emilio tailor
rm 38 Shein Woolen Co
rm 39 Marks A & Son tailors' supplies
rm 40 United Jewelry Mfg Co
49 Salisbury D S & Co tailors' trimmings
51 Harris Andrew sporting goods
57 Washington Market
Smith the Florist
63 Hanley Building
rm 4 Sullivan H J billiard supplies
rm 6 Mawby H & Co elastic stockings
rm 8 Bartley James
rm 11 Grossman Morris wholesale milliner
rm 14 Alpine Printing Co
rm 16 Gardner W H & Sons photo engravers
rm 18 Murphy R F & Son mill agents
Riverside Textile Mill
rm 19 Rossi Alexander tailor
rm 23 Bellin & Wood photographers
rm 24 Providence Cap Co
rm 25 Hope Optical Co
rm 40 Nordlinger H Sons Inc precious stones
rm 41 Visitor Printing Co printers and pubs
Providence Visitor
rm 42 R I Associates
69 Washington Market
69 *Union St crosses*
71 Wolfe's Toggery Shop
77 Strand Building
rm 201 U S Loan Co H
rm 202 Seaver Harlan P pipe organs
Carles Anatole L watchmaker and appraiser
rm 203 Parvey Harry dentist
m 205 Considine William H & Co diamonds
rm 206 Eastern Exchange Co real estate
rm 207 Peabody F M watchmkr
Palmer George E clock repr
rm 208 Holloway's Typewriter Exchange
rm 209 International Correspondence Schools
rm 211 Newcomb's optical supplies
Cunningham Herbert W optometrist
Saunders John B optometrist
rm 212 Dandurand Geo E barber
rm 212A National Realty Co

Washington—*Continued*

77 Strand Building—Con
rms 214-215 Dutton Andrew Co upholsterers' supplies
rm 216 Rosendale Co wholesale milliners
rm 301 American Jewish Relief
rm 302 Fidelity Detective Agency
rm 303 Notion Fabrics Co
Archer Yarn Co
Perry W A art service
rm 306 Slocum Geo A musician
rm 307 Conca Albert T tailor
rm 308 Adams Novelty Co
rm 309 Hyman Haskell remnants
rm 310 Hickey Joseph A architect
rm 311 Buckley J D dentist
rm 312 McKinnon John Co riggers
Providence Floor Planing & Surfacing Co
Marshak Harry architect
rm 314 Standard Office Supply Co
79 Strand Theatre
85 Hayward Rubber Co Inc
87 Gibson J Fred confectionery
91 American Stationery Co stationery and office supplies

91 *Clemence St crosses*

95 Vacant
97 Vacant
99 The Washington
Emery's Washington Bowling Alleys
Zito Dominicko bootblack
rm 201 Spooner Charles H dentist
rm 202 Peacock Co adv novelties
rm 203 Desroches Charles Mrs milliner
rm 205 Desroches Charles photographer
rm 208 Prov Telephone Operators' Union
rm 210 M & P Hat Works
105 Ettlinger Maurice gents' furnishings
107 Johnston T J & Co, E G Brooke jr prop florists
109 Raymond Block
rm 201 Williston Roy S watch materials
rm 202 Kritz Max loans
rm 203 Andrews W E dentist
rm 205 Love A B real estate
rm 206 Melucci Carlo barber
rm 207 Haas Tailoring Co ladies tailors
rm 208 Crecone Alessandro tailor
rm 210 Elite Window Cleaning Co
rm 212 Hardman Railroad Tie Corp
rm 301 Providence Society for Organizing Charity
rm 305 Providence Tuberculosis League
rm 306 Paquin Eli dentist
rm 307 Church William H
Lederer Realty Corp
rm 309 Golemba Dental Laboratory
rm 310 Barbers Union, local 224

109 Raymond Block—Con
rm 401 Prov Society for Organizing Charity
rm 408 Prov District Nursing Assn
rm 412 Social Service dept Prov Lying-in hospital
Upham Grace C social worker
rm 504 Rhode Island Society for Prevention of Cruelty to Children
rm 506 Rhode Island Tuberculosis Assn
rms 507-511 Collier P F & Son publishers
111 Waldorf System Inc
115 Scott Henry B druggist
115 *Mathewson St crosses*
121 Hotel Dreyfus
125 Providence Scale Supply Co
127 R I Leather Co leather
129 Williams & Borden confectioners
131 Mercantile Block
rm 201 Consolidated Comb Wks
Lederer Adolph
rm 203 Leighton F J & R N photographers
rm 204 Lewington E F Electrical Works
Southey Joseph H fuses
rm 205 Godfrey L linens hemmed and embroidered
rm 206 Merchants Leather Goods Co
rms 208-211 Narragansett Card Co jewelers' cards
rm 212 Tierney James E mfrs' supplies
rm 214 Nash J B Amusement Co
rm 215 Popper Leo & Sons imitation stones
rm 301 A & F Mfg Co ladies' furnishings
rm 302 Francis Chemical Co mfg chemists
rm 303 Empire Stone Setting Co
DiMeo Bros
rm 304 Adams F H jewelers' findings
rm 305 Colwell Cigar Machine Co Inc
rm 307 Anderson & Osterm Electrical Repair Co
rm 315 Spooner B Franklin com merchant
rm 401 Clarke Walter B picture frames
rm 402 Toombs A Otis whol dry goods
rm 403 Bodwell, Sanford Co silver cloth rolls
rm 405 General Photo Co
rm 415 Lorsch Albert & Co precious stones
133 Ardrey & Adams hardwood floors
135 American Supply Co mill supplies
143 Gardner Mary lodginghouse
145 McComb & Co news dealers
149 Besharian S H tailor
Chinese Laundry

151 Vilna Restaurant
153 Tumler Herman delicatessen
157 Rougas Peter restaurant
157 *Beverly St ends*
161 Ricci Frank barber
161 to 165 Hotel Perrin, John Notte & Co props
Pierce Harry E clerk b
169 Vacant
171 Watson Henry B lodging house
173 Vacant
173 *Hayden St begins*
179 McDermott Bernard F physician
191 *Aborn St crosses*
193 Braverman Nathan confectionery etc
201 Majestic Theatre
205 Majestic Tire Co auto tires
297 *Empire St crosses*
217 Hunt Annie W Mrs physician
Sanders John F waiter
Benns Harry fireman rms
Masterson George clerk rms
Dimititis John teamster rms
Flanagan Thomas rms
King William clerk rms
Walker Elmer architect
000 cor Greene, Prov Public Library
Greene St crosses
241 Elks Home, B P O E No 14
Herrick William H real estate rms
Reinhardt Wm O mfg jeweler rms
243 Elks Auditorium
249 Broadway Sales Co automobiles
253 Welch Stephen A physician
255 Welch Stephen A physician
Welch George T student b
Jackson St crosses
259 Faulds Jessie Mrs lodginghouse
261 Bushell Emerson carpenter
Brown Keyes D rms
265 Lull Hiram R lodginghouse
Lull H R Mrs
Diamond Leo jeweler
Foley John roofer rms
Gerkhen John machinist rms
Perry Lester rms
White C Perry
267 Halloran Louise M Mrs
Rhodes S Farnham Mrs
Rosenberg Morris waiter b
Wilson Zachariah clerk b
Reynolds Hugh M real estate b
Derry William T bookkeeper rms
Wiswell David weaver b
271 Swain Sarah M rooming house
275 Smith Lewis U tire repairer
McAvoy George machinist rms
Grayson Harold jewelry rms
Nearing Daniel b
277 Bessette Alma rooming house
Bessette Albena b
Flanagan Daniel safes rms
Forsyth James jeweler rms
Diek Samuel turs rms
281 Lenox The lodging house
Davis Clara Mrs
Bolderson Ernest rms
Hamilton Robert motorman rms
281 *Franklin St crosses*
285 Earley Margaret Miss
Richards Joseph machinist rms
Gulskey George rms
Sherman Walter clerk
287 Earl The lodging house
Morrow George real estate
291 Cottrell Jennie E Mrs
295 Hail Edward L
Hail George
303 Rice Walter L bookkeeper
Lamprey Mary E
309 Luther Bertha S Mrs
Coyne John clerk b
Smith Clarence draftsman b
Wells Edward mechanic b
Sansom Emma waitress b
Hill James real estate
West John S salesman rms
Frey Richard salesman rms
Kelley Veronica I rms
Buckley Eugene rms
Porter Samuel E jewelry rms
Warren Eldridge G salesman rms
Rigney Frank typesetter rms
Hill James real estate
Foster George clerk
Callagham Thomas
313 Mead Lewis K lodginghouse
Fricker Julius tuner rms
Hawkins Charles S rms
Flanigan Frank salesman b
Heywood Hemus ins agent rms
Powell William painter b
Hall Henry b
Ruddy James P operator rms
Howland Alfred clerk rms
Calahan William T clerk rms
Schulz Edward F auto repairer rms
Thompson Herbert laborer rms
317 Tallmadge L B Mrs lodginghouse
Paquette Charles J manager rms
Heinsbach Bernard rms
Murphy Cornelius supt rms
Garvin Helen rms
Garvin Elizabeth rms
Sullivan Celia rms
Gifford Nellie rms
Lynch Ambrose dentist rms
Dalton Arthur rms
Darling Evelyn rms
Smith Patrick rms
Parsner Henry rms
Paniagua William rms
Dwelley Walter at B & S rms
321 Simmons Alice E Mrs
Barrows C L Mrs rms
Lawson Martha rms
Romi Frank at B & S rms
Aldrich Samuel B inspector rms
Leach Walter E rms
Milton Harry cook rms
Dailey Mary dressmaker b
Andrews Alexander restaurant
Durbrow Dorah b
327 Elmore George W lodgings
Atkins Charles at Gorham's b
Najarian Sooren rms
Vartebedian Lucas rms
Moran William machinist

Washington—*Continued*

Taylor Frank clerk
Griggs Arthur clerk b
329 Abbott Zilpha E Mrs lodginghse
Rix Fred rms
Miles C W Rev rms
Birch William barber rms
Deslet Florence Mrs rms
335 Page Ernest A stable keeper
339 Davis Fred paperhanger
Luther Herbert E jeweler rms
Doyle Sarah widow rms
Dick Lydia V rms
Chatwin John H salesman rms
Brooks Bertha Mrs jeweler rms
Welch Charles steamfitter rms
Allen Edna jeweler rms
Herbert Octave at B & S
Reynolds Horace rms
Beardsley Percy rms
Marcoux Isaac rms
Baker Myra jeweler rms
Grant John at B & S rms
Perry Kenneth tuner rms
O'Connor Jeremiah waiter rms
Bisno George jeweler rms
Ide Timothy jeweler rms
Warren Margaret rms
Lynch James clerk rms
Lyons William at B & S rms
Brown George P collector rms
Potter William W painter rms
Charnley Josephine Mrs rms
Miller Edward F motorman
Doherty George motorman

Dean St crosses

353 Penno & Jones auto repairing
355 Bullock E G
359 Hammel Oil Co storehouse
361 Bullock Eben G tinsmith
Conlin J C steamfitters' supplies
371 Swanson Frank E carriage mfr
377-379 AUTO METAL BODY CO—See page 1003
397 Williams Gerald caterer
Edwards Wm H carpenter
Tillman Edward porter
401 Yaghjian Paul dry goods
Yaghjian Michael laborer
Washington Walter laborer
407 Shapazian Harry grocer
409 Newsome Archie laborer
Scott Pauline Mrs
413 Shapazian Harobsermi Mrs
Shapazian Harry grocer
419 Gomes John laborer
Wilson Martha widow
419r Moore Charles expressman
419 *Oliver St crosses*
423 Seales William elevatorman
Brown Benjamin N H porter
Weeden Annie Miss
Allen Alonzo porter
425 Thomas Mary A widow
Turner James clerk
427 Hudgins Lucy widow
Brown Andrew laborer
431 Brisbon Margaret widow
433 Parker Adella Mrs
437 Still Elizabeth Mrs
437r Louden Henrietta Mrs
441 Watkins Rachel
445 Barnett Adie widow
Arslanian Jacob grocer
Cromwell Joseph R
447 Hampton Henry laborer
449 Anderson Melvin laborer
451 Alexander Robert laborer
Payton George teamster
453 Wheeler Thomas janitor
Nelson William laborer
459 Kimball & Colwell Co **The pork packers**
463 *Battey St crosses*
473 Aiken Henry M teamster
Lopez John F chemist

Whittaker St crosses

479 Phillips Patrick laborer
Bowen Henry B painter
Baudet Henry sheetmetal worker
481 Marshall Walter woolsorter
Kilday Anthony A plumber
Dantz Albert J carpenter
483 McCarthy John meat cutter
487 O'Neill Edward F machinist
Creadon Catherine widow
493 Tully John watchman
Cusson Ernestine F widow
497 Depoian Garabed machinist
Avedisian Richard printer
Bakalin George polisher
499 Monroe Mary and Annie Misses
Hopkins Edwin chauffeur
503 Connolly Jane widow
Creegan James watchman b
McManus Sarah G dressmaker b
Engsturme Edward F driver
509 Francis George masseur
Barber Frederick machinist
511 Erickson Ed J
Arnold Lenz Mrs
Hanks Alfred M laborer
515 Hobin Patrick H laborer
517 Barendi Mary widow
521 Wilson Ethan laborer

Knight St crosses

527 Bedrosian Margaret jeweler

Left Side

00 City Hall
34 *Eddy St crosses*
38 Westcott, Slade & Balcom Co paints oils etc
44 Slade Building
A Transportation Co motor transportation
rm **1** Near East Relief **Transportation Co**
rm **203** Silverman Wholesale Millinery
rm **204** Biltmore Wholesale Millinery Co
rm **207** Boston Tailoring Co
Jensen M Frederick mfrs' agent
Motor Crafts Shop Inc
Seabury George T Inc construction engineer
rm **302** Sanak M whol millinery
rm **304** Evers Henry A Co steel stamps

44 Slade Building—Con
rm **306** Williams George E printer
rm **307** Liberty Hat & Co cap mfrs
rm **308** Foley J B & Co tags
rm **402** Hodgkins & Harris electricians
rm **403** Modern Mfg Co mfg jewelers
rm **404** L Viola Stone Setting Co
rm **405** Reynolds Prescott D decorator
rm **407** New England Glass Works
rm **501** Winchester Co store room
rm **506** D'Annunzio Jewelry Stone Setting Co
rm **508** Sunshine Mfg Co machine chain
rm **509** Acorn Printing Co
rm **510** Flint F H sign painter
rm **511** Stanton B F
Thornton H E janitors' supplies
rm **514** Faseo Rocco tailor
Crown Printing Co
rm **512** Delerson Press printers
rm **513** Bander Bros tailors
rm **514** Crown Printing Co
48–52 Rounds T W Co Ltd leather goods
56 Hotel Havana
58 Jette Joseph O barber
60 Hub Shoe Repairing Co
62 Werner Nathan cigars etc
64 United Shoe Shining Parlor boot blacks
68 Werner Nathan confectionery
70 Swiss Cleansing Co

70 *Union St crosses*

00 c Union, Shepard Co dept store

92 *Clemence St crosses*

94 Krasnow Joseph jewelry
97 Hockberg & Robinson newsdealers
102 Bagley Thomas F barber
106 Brownstein Dick S newsdealer
114 Brooks C F lunch room

116 *Mathewson St crosses*

120 Reiner Co reg pharmacists
124 Royal Restaurant
126 Washington Shoe Repairing Co
128 South County Lunch
130 Excelsior Optical Co
132 Cambio The Tailor
134 Bowers William A florist
136 Vacant
138 Perkins George H & Co Inc foreign exchange brokers
140 Rother Mayebelle rooming house
142 Lafayette Restaurant
144 Pennine Ernest F photographer
146 Vacant
148 City Hall Hardware Co
150 Vacant
152 Grossman Leo jewelry
152½ Vacant
154 Belvidore Grill Room
156 Princess The Inc lunch room

Snow St begins

000 c Snow, Blackstone Hall Building
172 Flint Dutee W automobiles
178 Knickerbocker Billiard Academy
180 Cull & Williams Co tiles and parquetry floors
184 Wilcox D & Co mfg jewelers
Wilcox Howard D mfg jeweler
186 Wilkinson C A & Co spectacle mfrs
188 Edwards Motor Car Co used cars

188 *Aborn St crosses*

194 Jones Lunch Co
200 Smith the Florist
202 Walker Albert Co The wholesale jewelry
206 Packard Motor Car Co of Boston (Providence Branch)

206 *Empire St crosses*

224 Lamoureux Delia Mrs lodging house
Gore William clerk

224 *Walnut St ends*

234 Providence Telephone Co

238 *Greene St crosses*

254 Young Women's Christian Association Building
Young Wilhelmina Miss dining-room director
Gordon Zaida matron
Little Anna C house director
Richards Sarah housekeeper
Doore Madge L clerk
Cahoone Myra Mrs housekeeper

Jackson St crosses

274 Griffin William H
Richmond Harry janitor rms
Bailey Marion clerk rms
Talbot Helen S ins b
280 Einrauch Albert F C roominghouse
282 Borello Nick lodginghouse
Kostopoulis Christ rms
Cleary Joseph clerk rms
Boutelier George rms
Frederick James rms
Keating William rms
Myers George clerk rms

282 *Franklin St crosses*

296 Vacant

296 *Cressy Lane ends*

304 The Merrill
Walls A Harriett Mrs roominghse
Link Robert clerk rms
Harris Philip J lawyer rms
Fournier Hector barber rms
McQuillan Joseph buyer rms
Nicholson Albert J buyer rms
Boyle James B rms
Levan Ralph rms
Appleton Fred electrician rms
Roseclair Arthur barber rms
Brewer John jeweler rms
Chamberlain Edgar at B & S rms
Smith Harry L clerk rms
Rowley John H rms
Spratt Robert dentist rms
Gorman Frederick rms
Dimro Alfred J rms
King J
King R
Ryan Martin plumber

Washington—*Continued*

306 Peerless Apartments
Milne May S rms
Pine S Leo salesman rms
LaBonte S Bertrand rms
Jacobson Paul A accountant rms
Rose John P mechanic rms
Giles Harry E
Bailey Marion M Mrs
Greene John at B & S rms
Hagood Eleathea rms
MacKay Mary at B & S
Henry Marjorie Mrs rms
314 MacAdams Margaret M widow
Andrews Frank janitor rms
Kenyon Ernest bookkeeper rms
320 Smith Mary E W Mrs
Benwell Fred plater b
McGee William book agent
McGrath Edward piper rms
Risna Eugene inventor rms
322 Seaver Henry M
Williams Everett M bookkeeper b
326 Saramanto Nicholas cook rms
Poppe Louise clerk rms
Healey William J
Healey William J Mrs lodging
Norcross A M die cutter rms
Cassidy Bernard J collector rms
King John L weaver rms
Poppe Paul E chauffeur rms
McCaughey William S salesman rms
Frisber Fred laundry man rms
Young Albert painter rms
Toher James H rms
Nevins Ralph rms
Ryans Patrick J rms
328 Carr Walter rms
Kearns James chauffeur rms
Larogue Henry foreman rms
332 Studley James F
Barr Byron salesman b
334 Smith George Mrs lodging
Senso Minnie Miss b

Deane St crosses

398 Robinson Charles H teamster
Lamb Peter laborer
402 Walker Peter A
Brisbon Lettie
Walker Anna Mrs
404 Bryan Benjamin B driver
Sullivan George C janitor
408 Dremo Antonio expressman
408r Welch John laborer
Conley Herbert steamfitter
410 Vacant
416 Twine Hattie Mrs
Graves Eugene teamster
418 Traylor Elijah C laborer
Wallace Hattie Mrs

418 *Oliver St crosses*

422 Church of God and Saints of Christ
428 Boyajian Avedis grocer
Boyajian Murgdich grocer h
Boyannes Ohannes grocer h
Lacy William waiter h
428r Gendreau Peter laborer
Pickket John porter
430 Barnett William laborer
436 Vacant

Lafayette St ends

452 Bedrosian Zarka at Gorham's
Kazavin Solomon
456 Takian Arthur photographer
466 *Battey St crosses*
472 Watts Eugene janitor
Nicholson Harriet Miss
474 Miller Rebecca Mrs
Johnson William F porter

Whittaker St crosses

480 Giguerre Eugene lunch cart
Johnson Susan M widow
Boulais William carpenter
Kay George A salesman
McCollum William instructor
Malpas Charles pressman
Jackson Sidney fireman
484 Bashan John garage

Hood St ends

486 Vacant
488 Casali Antonio cook
Casparian Rose Mrs
Mosesian Almas widow
492 Lewis Frank W porter
Alba Salvatore barber
Lonardo Angelo carpenter
496 Zincona Antonio chauffeur
Bedrosian W Zakar toolmaker
Carvisiglia Paul at B & S
498 Casali Joseph cook
Rehrig Minnie
500 Rush John J painter
Hutchinson Thomas helper
Lyons Patrick F clerk
Bissonette Eugene clerk
Cooley Henrietta E
Coghlan Joseph florist
502 Aldrich Ethan A
504 Werfelmann Thekle Mrs
506 Marshall Amnna Mrs
508 Hamilton Frank A waiter
524 Kochan Max O provisions
Searll Ellen widow
Giammasi Giovanni soda water
528 Benedicto Cesario shoemaker

WASHINGTON AVENUE from Providence river to opp 1487 Broad Ward 6

Right Side

Michigan Av crosses

155 Moorehouse Eugene asst supt

Maryland Av crosses

175 Perkins William T
177 Whitney Lewis trav salesman
179 Holbrook Henry W salesman
181 Watson Walter L credit mgr
187 Beers Henry S captain
193 Polk Bertha S telegrapher
Polk Clara M teacher b
205 Hartwell Wm E com public bldgs
211 Mowry Jesse E physician
215 Garabedian Harry jeweler
217 Thomas George N mgr
229 Nottage H Frank
237 Beaman Elmer A machinery

Virginia Av crosses

239 Carr Nicholas E asst sec
241 Swinburne James G machinist
Wheelock Ralph
243 Dodds William E agent
245 Tarr Herman E furniture
Raymond Byron F printer
247 Paine Arthur R
249 McNamee Peter H ins agent
251 Wallace Hugh C steamfitter
Newton Nelson E claim adjuster
253 Holmes Julius L salesman
255 Farnsworth Wm H salesman
Schneider Hans music teacher
261 Williams Ralph E clerk
269 Lyall Paul C insurance
275 Tuttle John H
287 Bailey Emily W widow
Bailey Milton Y gardener b
Newell Mary B widow b
291 Davidian Gregor enameler
303 Weaver Ermer H druggist
305 Wood William druggist

Left Side

Michigan Av crosses

Maryland Av crosses

166 Higgins William E salesman
Walsh William G foreman b
Walsh Edward E clerk b
174 Warman David W
180 Gerhard Bridget widow
184 Perkins Percy R police sergt
190 Perkins Levy jeweler
190 Neale George F jeweler
Grinnell Edson E bookkeeper b
192 Gates Edwin B provisions
196 Parker Charles H barber
202 Arabian Hampick enameler
208 Slocum Walter A machinist
Vaughan Susanna S widow b
Slocum Helen B bookkeeper b
218 Martin George H baggagemaster
Martin Royland C machinist b
228 Fry Marianna A widow b
Morse Frederick W tinware mfr
Morse Fred W jr clerk b
Morse Lilliamn A teacher b
234 Keefe Andrew P ins agent
236 Hall Henry B

Virginia Av crosses

244 Barney W Howard supt
250 Bartley James
264 Harriman W Hartwell asst mgr
270 Baker Ernest C refiner
272 Young Edward J com trav
276 Longwill Kenneth R salesman
Spratt Frank A teacher
280 Luke Florence E widow
Allen Rolvin J clerk b
284 Fuller Evarard C bookkeeper
286 Burnham Samuel B
288 Carmody John police
Carmody John jr clerk b
Carmody Evelyn Miss teacher b
290 Brown John C machinist
296 Anderson Frederick broker
298 Freese Carlton Foss adv
306 Armitage George W carpenter
312 Breslin Robert H physician
Breslin James E student b

WASHINGTON ROW from 1 Westminster to 1 Exchange pl Ward 4

Left Side

00 R I Hospital Trust Co

WATERLOO from opp 20 Dexter to 16 Parade Ward 7

Right Side

9 Farnham Mary C widow
Phillips John F clerk b
15 Knott Harry C clothing
Redford Philip H W clerk b
25 McKenna Mary Mrs
McKenna George
27 Lapham Simon S lawyer

WATERMAN from 63 Canal to Red Bridge Wards 1, 4

Right Side

N Main St crosses

11 Rhode Island School of Design
21 Baxter James E tailor
23 Muncy W M physician
Dandeno Joseph clerk h
McNally D Raymond physician
Williams Dudley physician
27 Lantern Studio
29 Providence Engineering Society

Benefit St crosses

41 Martin Erfard L
Martin Nellie E vocal teacher
43 King Frances E Mrs
47 Piers Stella Mrs
Hill Curtis Eames
Davis Bertha steno
Slingsby Mabel
Weeden Raynor B
Bricken Margaret nurse
Bricken Ann nurse
Dunning John C prof B U
Peckham Ella Miss
Baldwin Harry student
Durrant May Mrs
Palmer Lillian
Garst Arthur jeweler
Lyckland Florence
Sanford Emma Mrs
Abbey James C Mrs
Newcomb Bertha M Miss
Russ Myrtle C assistant
Poutre Mary J Miss
Stone Alice P bookkeeper b
Myrick Charles inspector b
Follansbee Elmer
Spencer Charles
Beede Elston Charles
Powers Marie teacher
Martin Alice nurse
Ryder Edna bookkeeper
51 Tucker Isabel widow
53 The Paxton
Donahue Ellen A Miss
Donnelly Annie G Miss
Almy Helen R Mrs b
Bullock Sarah B b
55 Miller Harriet J
Grant Mary I teacher
Walker Irving J mgr b
Hanley Mary A maid
Fales Louis auto dealer

Waterman—*Continued*
Winsor Charles Mrs
Phaneuf Bertha G Miss
57 Lambda Chi Alpha fraternity house

Prospect St crosses

00 cor Prospect, Brown Universit y
75 Rockefeller Hall, B U

Brown St crosses

79 Viall William A sec B & S
81 School of Education B U
85 Peckham Frank E physician h
89 Hazard Lauriston H broker
91 Fenner Jessie C Mrs
Fenner Eleanor H Miss b
000 Biological Laboratory B U

Thayer St crosses

105 Colt LeB B
109 Douglas William Co The contractors
113 Peck Walter A Mrs
115 O'Keefe Walter physician
Sumpter Josephine Mrs
Williams Herbert
Waller Robert H
Conley Hugh student
White Ida Mrs
117 Porter Louis B physician
Foster S James

Brook St crosses

119 Alpha Tau Omega fraternity house
121 The Minden
Bartley Eliazbeth nurse
Boardman J H
Buckout Frank A
Buffington Sarah
Buckner Louis G
Capen Sam
Chapman Charles Mrs
Chapin Alexander D
Borden Emma L Miss
Carter Adeline
Carter Robert
Church Kate A Mrs
Church William P physician
Crabbs Lilah M Miss
Crosby Thomas Prof
Gladding Louise
Ripley Maude
Douglas William W
Holt Robert
Metcalf ——
Crabbs Mae
Coughlin Fred physician
Emerson Charles
Engle Fay nurse
Champlin Irving Mrs
Dinsdale Maysie Miss
Dennis Charles
Fitz N Howard
Graham John E
Halkyard Sallie T widow
Harris Frank Mrs
Hazleton Charles
Henderson Mildred nurse
Keough Genevieve C nurse
King Gilbert
Langdon Agnes Miss

121 The Minden—Con
Mason Stanley
McIntyre John
Howe Florriman
Hardy Harry F
Jackson Edward S
Jenckes Andrew
Keigler J Campbell
Linton Minnie Miss
May M Stannard Mrs
Mason Fletcher S
McIntyre W G
Newell James S
Anthony Sarah Miss
Best Agnes M
Carr George Mrs
Gardiner Preston H
Dutton Flora E
Fitts Fred C
Fitts Ruth E Miss
Fitts Helen
Howe Frank
King Lydia Shaw
Ostby Helen R
Poore W K Mrs
Montgomery Mary Mrs
Titcomb Shepard
Tobey Caroline
Watkins David M Mrs
Weeden William W Mrs
Wheeler Richard
Waterman Maude Mrs
Williams William H
Young George W Mrs
Waldron Imogene G Mrs
Herreshoff Julian L Mrs
Bradshaw James S
Harris Frank Mrs
Brigham Alice S
Clarke George
Clark John W
Brandenburg Charles S
Lewis Gertrude
Hazelton Charles
Buckner Mrs Louis
Davis Freelove
Lansing Willard I
Miller George L
Lewis Gertrude
Pierce Byron
Place Waldo
Sherman Duff F
Taft Amy H Mrs
Taft Carrie L Mrs
Waterman William B Mrs
Weeden Benjamin D Mrs
Whipple Clifford lawyer
125 Perkins Jay physician h
Avery Ann B Mrs
127 Minden Annex
129 Babcock Frederick W
131 Jones Arthur T surgeon
Miller Albert H physician
Sawyer Carl D physician
133 Gifford Nathan H physician
Buxton Bertram H physician
Robinson Robert C physician
Spencer Kate A asst
Hislop Dora asst
137

Hope St crosses

141 Olney Frank F Mrs

149 Horton Charles Arthur
151 Fletcher Joseph E

Cooke St crosses

159 Arnold Frederick W insurance
Arnold Frederick W jr lawyer b
Carroll Joseph P b
161 Ennis William S banker
163 Kenyon Arthur F sec h

Governor St crosses

165 Hunt Horatio A vice pres
169 Hawkins Louis T com mer
173 Evans Fannie B widow
Evans Marion K Miss
Evans Kate L b

Ives St crosses

181 Vacant
183 Lapham Oscar lawyer
187 Coggeshall Annie N Miss
Arnold Ruth Mrs b
Arnold Harriet S b
Doyle Mary E
189 Vacant
193 Risk Winthrop A physician h
195 McBee William B insurance
197 Eaton Reuben F physician h
Richards Charles H h
Bancroft E Clair prof B U b
201 Gerber Isaac physician
Ornsdorff Harry C
Flint Harvey J

Gano St crosses

205 Rowand John H furniture
Dobson J Arthur auto repairs
207 Brown Charlotte B
Brown Sarah I
Brown Joseph C supt
213 Braman George J springwater
Braman Walter H student b
215 Nichols Thomas B refiner
Huntsman John F Mrs
Hubbard Mary C Mrs
217 Brown Niles physician h
Steele Ada
219 Hammond Roland physician
Wing Elihu S physician h
Farnell Frederick J physician
221 Kerney Joseph E physician h
227 Clark Donald G asst

Wayland Av crosses

229 Thurber William H
235 Saacke Gustav mfg jeweler
Saacke Julius A mfg jeweler b
Saacke Walter S clerk b
237 Kelly Charles M manager
239 Kelly George C florist
245 Estes Celinda S Mrs
Estes William W mech eng b
247 Allen John Stafford dentist
251 Phillips Thos L Mrs
Phillips Thomas L jr clerk b
Phillips Hope M b
253 Mason John H
Mason Harold student b
255 Ballou Caroline E Miss
259 Kelly Geosge C florist
261 Phillips E F Mrs

Butler Av crosses

265 Allen Francis O cottonbroker

opp 280 *Cold Spring ends*
325 American Emery Wheel Works

East River St crosses

Left Side

North Main St crosses

Benefit St crosses

34 Vacant

Fones Alley begins

42 Arnold Edward E indigo etc
42rWood Charles coachman
50 Hidden Walter

DeFoe Pl begins

56 Phi Gamma Delta B U
62 Waite Charles D mfg jeweler

Prospect St crosses

00 cor Prospect, Brown University Economic Department Library
68 R I Historical Society
70 Swarts Gardner T physician h
Swarts Gardner T jr civil eng b
Merrill Louise E b
72 Day Frank L physician
74 Day Frank L physician h
76 Smith Edgar B physician h
Kingman Lucius C physician h

Brown St crosses

78 Foster Theodore W mfg jeweler
80 Delta Upsilon Fraternity House
82 Kinsbury Emily R Miss
84 Steere Robert W Mrs
Steere Rebecca P b
Steere Robert W supt b
86 Barton Martha R widow
Barton Laura W b
90 Sanger H Mortimer physician h
94 Ely Alice widow
Ely Ruth b
96 Sigma Chi Fraternity House
98 Dorrance Charles T
100 Reynolds Florence L Miss
104 Sigma Nu Fraternity House

Thayer St crosses

106 McDonald Charles A physician
108 Phi Kappa Psi Fraternity House
110 MacKinney Marguerite P Mrs
112–114 Harvey N Darrell physician h office hours by appointment only tel Angell 2261 W
112 Crum Francis A ins
116 Rutherford Jacob C physician h
Tower Fannie R widow b

Brook St crosses

118 Nichols Mark S salesman
Cullison Stella V dressmaker
120 Young Joseph D h
Cushing Rebecca R Mrs b
Vaughn Floyd prof B U b
Robinson Annie Mrs b
Robinson Helen Miss b
Hunkins Chas H prof B U b
Irons Mrs Florence music teacher b
122 Flint Alonzo Mrs
Flint Geo L b
124 Danforth Murray S physician
Fulton Frank T physician
Pitts Herman C physician
Bigelow F Nolton physician

Waterman—*Continued*

126 Babcock Albert vice pres
Babcock Donald S sec b

Hope St crosses

148 Ripley Alice M Miss
150 Campbell Horatio Nelson
Campbell Nelson Stewart b

Cooke St crosses

158 Weeden William B Mrs
160 Danielson John W Mrs
Howard Elisha H

Governor St crosses

166 Wagenseil Charles H mgr
170 Bradley Helen Mrs
176 Campbell Harriet S Miss

Ives St crosses

182 Morris David P salesman
French Arno E salesman
184 Drury Francis K W asst librarian
186 Manton Jcseph P agent
188 Brown Sarah M Mrs
190 Claflin Arthur W drugs
192 Raymond William B supt
194 Bowen Mary T Mrs
Bowen Leila P b
196 Wray Thomas supt
Wray Sidney W salesman b
Wray Philip H clerk b
196A Lynch Eugene P paints
198 Potter M Helen
200 Sweetland William H judge
Reynolds Maria G widow b

Gano St crosses

208-210 Brenton The
Moore Gurdon G Mrs
Potter Fred T jeweler
Hughes Oscar L mgr
Crane Verner W prof B U
Dennison Clifford salesman
Keith Gerald mgr
Nerney Edwin D mfr
Bohnet Edward H salesman h
Shaefer Alvin mfg jeweler b
Frost Chester B mgr
212 Potter Albert Knight prof B U
220 Woolworth Lillian F R widow
222 Edgren J Urban insurance
224 Hambly John H broker
Munro Harold G broker b
228 Hamilton Ralph S mfg jeweler
Hamilton Robert M mfg jeweler b

Wayland Av crosses

230 Vacant
238 Jordan Jules music teacher
Martin Eliza H widow b
242 Drury Henry C salesman
Lord James J
246 Miller Albert P broker
248 Bedell Harold H sec
250 Cressy George P inspector
254 Banspach William J baker
256 Carpenter Charles S lumber
260 MacColl James R mfr
MacColl William B
MacColl Norman

Butler Av crosses

280 Stone Ellen A physician h
Stone Esther Miss b
346 American Chemical Co
360 Storehouse Brownell Machine Co

East River St crosses

376 Mahoney Daniel blacksmith
384 Vacant
392 Boss Fred A supt
Red Bridge
000 at Red Bridge, Bowden Samuel F live bait

WAVERLY from 347 Dexter to 218 Huntington av Wards 7, 8

Right Side

31 Beattie James H foreman
Beattie Thomas machinist b
33 Quinn Edward L jeweler
35 Palmer William variety
Quinn Frank laundryman
37 McClarence Ann widow
McClarence Edward V jeweler b
39 Walsh Thomas L carpenter
McCormick Mathew motorman b
45 Fenner Wallace R salesman
Robbe Herbert salesman b
49 Wilcox Walter S bricklayer
Boedeker Charles pearlcutter
57 Weston George L electrician
59 Egan Patrick polisher
Massie Arthur manager
61 Sallander Maurice N jeweler
Toomay Bessie G widow
Toomay Henry F bookkeeper
65 Horsman John T mulespinner
Story John R polisher
67 Doherty John bottler
Goslin John W machinist
69 Wing Maude Miss
Murray Elizabeth Mrs
Murray Gertrude boxmaker b
73 Farrall Patrick driver
Breard Peter toolmaker
77 Guile William H meatcutter
Johnson David H Mrs
Johnson David H laborer b
Allen Mary Miss milliner
81 Mayor James M janitor
Sisson Charles C meatcutter
85 Gage Mary F widow
Gage Ellen I b
Burke Francis compositor
89 Percival George L salesman
McManus Henry F telegrapher
99 Phillips Helen C Miss
Patterson Flavel b
Phillips Loretta milliner b
Blake Ella M Mrs b
Newton John W ins agent
103 Smith Abraham L silversmith
Hassell Johannes laborer
109 Semple William E jeweler
111 Tobin Edward F clerk
113 Reiney Arthur cutler
115 Hood Thomas W tinsmith
Hood Everett R student
Gould Amos S clerk
Gould Ralph M machinist b
Gould Arthur C clerk b
119 Garabedian Avados grocer
Vaznayian Harry shoe dealer

123 Hasney Frank W machinist
Simpson Walter boxmaker b
Simpson Clara widow
129 Weissenborn Julius boss painter
Weisenborn Bertha clerk b
131 Briggs Ella F widow
Briggs Leroy E machinist
133 Roche Arthur L inspector
Kendall Joseph printer
137 McKay Howard S auto mechanic
Murphy Joseph P foreman
147 Bassett Susie Mrs
Bassett Genevieve milliner b
Bassett Mildred teacher b
000 Garage

Cranston St crosses

181 *Kenwood St ends*

207 *Sorrento St crosses*

Union Av crosses

233 Tahakjian Asadoor butter tubs etc

Ellery St crosses

299 Diffly John J blacksmith
301 Brissette Peter B loomfixer
Tracey John L piano tuner
307 Burns Patrick woolsorter
309 Meledy Annie T widow
Murphy John

Left Side

38 Pilkington Robert driver
Hutchins Charles C movie opr
40 Darling Margaret M Mrs medium
Piza William jeweler b
42 Fraser Idelle F Mrs
Hill Ida E b
46 Pyne James J inspector
Slattery Isaac W musician
56 Gould Mary E nurse
58 Place William H watchman
60 Merigold Earl C chauffeur
62 Batchelder Matilda widow
Batchelder Clarence J enameler
74 Miller Stephen A coachman
Harris James Z laborer
78 Phillips Clarence L at Gorham's
Phillips David chauffeur
Phillips Alicia Miss
Trask Isabella E widow
80 Shanahan James F silversmith
Tetreault Amede mason
84 Gannon Thomas S trav salesman
Malcolm John H machinist
90 **MURPHY FREDERICK T** heating contractor—See page 1014
Miller George E driver
98 Finneran John laborer
Martin Raymond milkman
100 Farrelly Margaret A widow
Farrelly Mary bookkeeper b
Farrelly Teresa milliner b
Johnson Peter machinist
104 Clapp Charles S
McKendrick William clerk
Reed Helena Mrs
108 Hoar Hazen L mfr
110 Cole Maurice H clerk
Bramble Edward A painter
114 Chase Abbott C timekeeper
Bissell Amanda W widow
Bissell S A Miss music teacher b
118 Marshall Roberta J widow
Marshall Clarence student
120 Clark Edwin H clerk
Clark Amos D clerk b
124 Lemrise Albert J electroplater
Bobay Francis X brewery worker
130 Cook John A carpenter
132 Healy Elizabeth widow
Whitten Cyrus weaver
142 Lewis George F contractor
Delmage Ella F
Delmage Grace Ella b
148 Lee Howard S repairman
Slater Joseph solderer
150 Private garage

154 *Cranston St crosses*

168 Tully Thomas
170 Ley Sidney A salesman
180 Hodgkiss Edwin com trav
182 Banspach Frederick H caterer
184 Braley Robert J furnaces
186 Stearns Herbert E sales stable
188 Price J Edward foreman
188r Bushnell Charles A musician
Whipple Emily J widow
190 Horgan Julia A widow
Primeau Exavier Mrs
192 Charnley Isabelle J Miss
194 Emerson Hattie E Mrs
Reid Andrew W carpenter
196 Boyle John J bookkeeper
Hayward Frederick pork packer
198 Dyson Arthur W jeweler

208 *Sorrento St crosses*

224 Cuff John jeweler
Snyder Daniel merchant
226 Felstein Max clerk

234 *Union Av crosses*

Ellery St crosses

300 Lanoie Louis A jeweler
Hartnett James E meatcutter
302 Ducharme Louis mason
306 Michaud Peter laborer
312 Ward James A painter
314 Campbell Catherine widow
Kildea James piper

WAYLAND AVENUE from opp 135 E George to Sessions Wards 1, 2

Right Side

107 *Pitman St crosses*

119 Turnell John G gardener
121 Wilbur Chester
125 O'Brien Edward W gardener
127 Chaplin Frank H steamfitter

127 *E Manning St crosses*

129 Vacant
131 Barner Henry chauffeur
Lee Blanch M
Lee Mary
Iverson Elizabeth widow
133 Vacant
135 Vacant
137 Mangini Ernest cobbler
139 Russell William S grocer
161 Taylor Geo G taxicab office
163 Taylor George G taxicabs

163 *Seekonk St begins*

169 *Waterman St crosses*

Wayland Av—*Continued*

187 Snow Sarah J Miss
189 Hartshorn Stella J Miss
189 *Medway St crosses*
195 Sweet William H sec
199 MacDougall Robert S supt
205 Harrington Gilbert
209 Smith S Newell jr physician h
Wayland Square
213 *Angell St crosses*
237 Powers Roland C grocer
247 Graves Eugene S chemist
247 *Orchard Av begins*
259 Jewett Emma widow
259 *Humboldt Av crosses*
275 Makepeace Charles R architect
283 Meade Albert D prof B U
289 Makepeace Marion widow
Makepeace Annie L b
Makepeace Mary E b
295 Schultz George E mgr
295 *Elton St crosses*
297 Pirce James A lawyer
Pirce Florence A b
Aldrich Desire Miss b
307 Munroe Parker L brick
309 Colley Raymond W jeweler
311 Currier Clinton H prof B U
311 *Clinton Av crosses*
321 Moran Thomas F broker
325 Young Frederick H editorial staff
329 Vacant
331 Brewster George W gen mgr
331 *University Av crosses*
335 Francis Thomas A cotton
349 Smith Robert O mfg jeweler
349 *Lloyd Av crosses*
363 Wirth Henry R
377 Bucklin Daniel D salesman
381 Jones Frederick C publisher
381 *President Av crosses*
387 Wilbur Bertha
Wilbur Florence
395 Buker Henry at B & S
397 Munro Walter L physician
399 Smith John J superintendent
401 Mason Ralph E sales manager
401 *Everett Av crosses*
415 Johnson Harry mgr
419 Vacant
421 Trunkett Frederick G chemicals

Left Side

102 Gill Anna M Miss
VanSciver Abraham b
Riley Julia A b
Kane Annie b
Pitman St crosses
114 Hooper William laborer
Sherrod Ethel
116 Watts William L
Alves Peter laborer
118 Brown Elizabeth widow
120 Gray John J grocer
124 *E Manning St crosses*
144 Working Girls Home
146 Glass George tailor
148 Mayflower Stores Inc
162 Harriman Minnie M widow
Franklin Louise nurse b
Bryden Margaret nurse b
Tompkins Mary E nurse b
Dodge Jeanne nurse b
Sample Helen nurse b
Laurence Mary nurse b
Renaud Rose nurse b
Rafferty Josephine nurse b
McDonald Mordina nurse b
170 Doyle John
170 *Waterman St crosses*
190 Vacant
190 *Medway St crosses*
218 *Angell St crosses*
234 Calder Helen G
Phetteplace Thurston M Mrs
Weir John F
Barrows Gertrude C Mrs
Sprague Alzada J
242 Cooper C Frederic butter
242 *Adelphi Av ends*
254 Sullivan James E physician h
266 Martin Edgar W mfg jeweler
266 *Humboldt Av crosses*
282 Vacant
284 Bel George G treas
292 Church Winslow L Mrs
292 *Elton St crosses*
294 Cummings E Lindsey
296 Harson Joseph L dyer
298 Rich Herman S yarns
312 *Irving Av crosses*
320 Washington The apartment house
320 Thatcher Charles F
Hatch Arthur E
Brown George T justice
Chapin William P jr jeweler
Horton William E
Horton Lyman E
Smith John W
326 Wood Adele R widow
332 *University Av crosses*
336 Lincoln Ferdinand A ins
350 Sullivan Robert J B pres
350 *Lloyd Av crosses*
384 *President Av crosses*
386 Cohen Sanford H braid mfr
400 Miller Warwick E mgr
402 *Everett Av ctosses*
420 Loomis James S grocer
422 Rogers Llewellyn ins
Doane Av ends
432 Nicholson William H grocer
434 Levy Samuel B jeweler
450 Robertson Wayland T architect
Robertson Raymond D clerk b

WAYLAND SQUARE junction Wayland av Angell and S Angell Wd 1

1 Smith S Newell physician
5 Gray Harry market
Wayland Square grocery
7 Emers & Cohen tailors
9–11 Wayland Pharmacy

WAYNE from 102 Douglas av to opp 56 Nolan Ward 3

Right Side

15 Furey James J molder
19 O'Brien Peter laborer
25 Hughes Edward J machinist
Walsh John H laborer
31 Afflick Margaret widow
Spetelumas Salvartas at Screw Co
Safford Mary widow
33rDacy John laborer
35 Cryrouski Albert laborer
Knaket Michele laborer
37 Pepas James at Gorham's
41 Burns Thomas P electrician
Kitovicz John laborer
Cyckewich Joseph machinist
Bugden George laborer
65 Armstrong John laborer
Dickie William machinist
71 Clarke John P cnrpenter
75 Baker Charles baker
Carr James at B & S
Chernov Jacob laborer

77 *Candace St crosses*

107 McPhillips James B clerk
Kelly John J janitor
123 Kehoe Anna Miss
125 Woodward Thomas H motorman
129 Fagan James F machinist

Left Side

2 Vacant
4 Coyle John W police
8 Healy James H fireman
Roy John B machinist
10 Gibson Mary J Mrs
18 Maldosian Malcolm carpenter
22 Tomesky Dan rubberworker
Molis Dominick machinist
24 Bugdon George at B & S
Ludvris Anthony carpenter
Kitovicz John laborer
Mansumis William, Screw Co
28 Pilibosian Margaret widow
Cyronak Charles laborer
34 Juszkevicius Blaziejus laborer
Russas Stanley laborer
36 Zedeski Adam machinist
44 Klitzinir Mnry Mrs
Shendle George pedler
50 Baloodian Galkas laborer
Seraichekas Adam machinist
Caparlian Michele finisher
58 Dahlin Victor at B & S
Massover Morris furrier
62 Bochner Max carpenter
Wiseman Louis tinsmith
66 Killian Rose widow
Killian Anna M teacher
68 Clifford Thomas H folder
70 Johnson Annie widow
Franz Alfred at B & S
74 Campbell Colin at B & S
Custer Mary widow

78 *Candace St crosses*

100 Tracy Patrick J postal clerk
102 Stein Hannah widow
Hanley Daniel F machinist

WEALTH AVENUE from 83 Academy av across Huron Ward 10

Right Side

17 Cloutier Joseph loomfixer
37 Brogden Jessie widow
39 Bowater Albert E foreman
53 Isacco Falco pearl worker
55 Isacco Edward letter carrier
57 Higgins Augustus F police
59 Gorton Fanny A widow
75 Sullivan Thomas J motor trucking

Left Side

12 Rondina Theresa widow b
Notte John A prop Hotel Perrin
16 Connolly Margaret widow
18 McInnis Andrew lineman
Knowles Harold B fileworker
38 O'Connell John H molder
40 Deverell Eli A loomfixer
44 McMahon James B mason
McMahon William A clerk b

WEBB from Whitford av to Bolton av Ward 10

20 Harrison Sarah J widow
22 Rebello Marion glazier

WEBSTER AVENUE from 112 Eastwood av to Cranston line Ward 8

Right Side

57 Wood Maria E widow
Hofeditz Herbert draftsman
59 Roberts Frank janitor h

63 *Laban St crosses*

71 Vacant
83 Lewis Susie C Miss
Sly Lydia H widow
Sly Hannah S bookkeeper

97 *Plainfield St crosses*

101 Lombardo Antonio fruit pedler
O'Rourke Anna Mrs
McHugh James E watchman
107 Reardon Dennis laborer
McHugh Edward G patrolman
Mulvey Robert W motorman
111 Norton John S painter
Read William J
119 McColley Charles E Rev
123 Budlong Sterry E jewelers
Hoard J Edward machinist
125 Pollock Robert A mgr
Foote Catherine R
127 Kennedy James E chiropodist
Kennedy Catharine hairdresser
Crohan John A police
Richardson May nurse b
1 29 Carey Thomas J cloth inspector

Dorchester Av begins

131 Archer Charles carpenter
Allen Donald expressman
135 Gorman Stephen woolsorter
Lawless Julia A widow
139 Meyers Emil P restaurant

Pocasset Av crosses

155 Joost Frederick B machinist
157 Clary Edward J carpenter
161 Garst William S salesman

Roosevelt St crosses

Webster Av—*Continued*

163 Kerr Andrew M mgr
Eglinton James grinder
Hirst Samuel watchmaker
167 Barry William J lettercarrier
Greenhalgh Charles grocer
169 Houseman Frank R supt
175 Vacant
177 Fuller Perry A jeweler
Fuller Inez M teacher b

Sterling Av crosses

000 cor Sterling av, Webster Av Grammar School

Clarence St crosses

203 Beattie Alfred D foreman
205 Mills James H supt
207 Bourke Bryan W salesman
Johnson Carl M restaurant
209 Sweeney Mary widow

Wallace St crosses

211 Pfeiffer George F buyer
213 Bow William E master mechanic
215 Siteman John H plasterer
Barker James P clerk
Seibold John J brass finisher
217 King John R clerk
King Marguerite N supervisor b
219 Bennett Frederick W sta engineer
221 Smith Walter B foreman
223 Potter Eugene A clerk
225 Knapp Belinda R widow

Progress Av crosses

227 Hadley Wendell P sta engineer
Cargin Emma L widow
229 White Albert N police
231 Daro Francesco weaver
233 DeFelice Pasquale silversmith
000 cor Dora, Webster Av Primary School

Dora St crosses

243 Stowell Charles O baker
245 Bonci John shoemaker
Pizzuti Antonio clerk
245½ DeQuattro Domenico barber
247-249 Mayflower Stores
255 Wright Nathan M secretary

Elmdale Av crosses

259 Lareau Sylva A mfr
261 Ogden Eleanor widow
Hammond Alvin B violin teacher
Creasy Thomas H baker
263 Goodwin Charles auto salesman
265 Howland John weigher
271 Reynolds Walter J trav salesman
273 McIntyre Wm H druggist
McCormick Mary E dressmaker

Union Av crosses

275 Emmons Frederic H helper
277 Lippman Herman jr sausage mfr
Rounds Cyrus I machinist

Left Side

52 Ball Florence Miss
Hollingworth Mary E widow
56 Morris Andrew molder
60 Taylor John weaver
Newton Emma C Miss
64 Searles Henry B motorman

Laban St crosses

68 Slocum Frank sta engineer
Kincaid Peter R at B & S
72 Rankin William John watchman
McDonald John conductor
76 Lennan James T supt
Mills John A machinist

Whittier Av crosses

90 Martin Augusta K widow
94 McDermott Julia J Miss
Burnett Caroline I widow

Plainfield St crosses

104 Olneyville Welding Co
108 Harrison Herbert machinist
Harrison James roller coverer
116 Watson Alfred E lettercarrier
118 Par Edwin A contractor
120 Crown Harry M motorman
130 Littlefield Marshall E ins agent
Jackson Thomas machinist
132 Markey Margaret Miss
136 DiLustro Vito shipping clerk
Mellor William weaver
138 Ryan Timothy E dep sheriff
140 Webster Av Service station

Pocasset Av crosses

Magnolia St ends

156 Holden Francis P police
Baker William H watchman
158 Holden John
162 Page Harlan A real estate

Roosevelt St crosses

164 Griswold Albert A roofer
168 Amidon George S div supt
Chapman Grace M widow
176 San Souci Emery J

Sterling Av crosses

180 Comerford Phillip mgr
182 Foote Charles clerk
Sullivan Eugene foreman
184 Liddle Alfred H grocer
192 Teed Ernest E blacksmith
194 Gill Edward F dentist

Clarence St crosses

196 Dickinson George woolen goods mfr
198 Shellenberger Harry optometrist
200 Stoehrer Herman overseer
Stoehrer Herman W loomfixer
202 Waddington William H meat mkt
204 Bonn William J jeweler
206 Kelley John F overseer
208 Hampton George Mrs

Wallace St crosses

212 Longfellow Austin H physician
218 Mills James W auto salesman
220 Titus Willis H electrical engineer
222 Deering Samuel P accountant
224 Ronne Arthur H toolmaker
Strobel Edward percher
226 Patterson Robert painter

Progress Av crosses

228 Worth William C master mechanic
230 Senior James mgr
Macomber Charles R bookkeeper
236 Wallace Fred A bank messenger
Clarke Edward L confectionery

240 Dean Martin J woolsorter
Braney Michael T soda etc
242 Field William P master mechanic
Dora St crosses
244 Talcott Frederick
248 Bray Charles S bank messenger
256 Ballou Albertus C foreman printer
Emmet Edward asst supt
258 Waag John F driver
Elmdale Av crosses
260 Siegel Arthur C asst foreman
262 Haertel Bruno designer
Nelson Leo asst supt
264 Rawcliffe Arthur R inspector
266 Bulikowski Stanislaw millwright
268 Rice Howard B salesman
270 Moore John machinist
Union Av crosses
278 Egan Charles R police inspector
Amison George W grocer

WEEDEN from 107 Federal to 202 Atwells av Ward 9

Right Side
19 Bertoldi Nicola laborer
Zolli Pietro laborer
Colasanto Giovanni laborer
Scalzi Pietro laborer
19r Petrozelli Felice bootblack
23 Dallo Antonio bootblack
25 Fucci Michele jeweler
Tonti Luigi at B & S
DiQuinzio Angelo laborer
Giuliano Domenico laborer
Rossi Nicola laborer
Pelini Egideo fileworker
29 Coppone Federico laborer
Martinelli Vincenzo shoemaker
Lepre Clemento jeweler
Olivo Domenico laborer
39 Tortes Antonio laborer
Salvatore Giuseppe mulespinner
Zonfrillo William loomfixer
Luiso Giovanni laborer
43 Germani Domenico A laborer
Scolardi Felice laborer
Volpe Gaetano laborer
Teanese Club
DeCataldi Francesco laborer

Left Side
12 Fargnioli Ernesto freighthandler
Zanni Angelo R R laborer
14 Bucci Angela widow
18 Vannini Arturo laborer
Grilli Jennie widow
20 Vacant
22 Simon Joseph laborer
Anthony Joseph laborer
24 Suzzo Enrico laborer
DelSignori Michele engineer
30 D'Ambro Giuseppe laborer
Cicchetti Gaetano laborer
36 DiCenzo Angelo laborer

WEISS COURT from 358 Thurbers av Ward 6

Left Side
5 Rose Charles L mgr
7 Ward David G F foreman
Finnell Charles E motorman
9 Vacant
11 Mulligan Henry P tool maker
Dunks Samuel engineer
13 Kilner Oliver H clerk
15 Wells Charles H machinist
Erickson Andrew furniture

WELCOME AVENUE from 602 Prairie av Ward 6

Right Side
3 Mathewson Emma E Miss
5 Holland Henrietta widow
7 Jennings John longshoreman

Left Side
2 Lowney Joseph H brakeman
6 Albee Asahel watchmaker
8 Munroe Sarah widow

WELL from opp 15 Williams to opp 21 Planet Ward 1

Right Side
3 Tilden Thurber storage
9 Brown William laborer
11 Rogers William cook
15 Diggs Henry
25 Vacant
29 Rose Albert laborer
31 Hill William coachman
Power St crosses
63 Ferguson George laborer
Tally Mary Mrs
67 Lewis Cortis molder
Whipple Fred laborer
71 Congdon Angeline A widow
O'Connors Williams porter

Left Side
4 Robinson Louise Mrs
Green Bessie Mrs
Thatcher Raymond laborer
Jefferson Martha E Mrs
8 Vacant
18 *Pioneer Lane ends*
Hardings Alley ends
Power St crosses
76 Page Charles H stable

WELLINGTON from 14 East Beacon to 53 Pearl Ward 5

Right Side
1 Marky Catherine widow
5 Walker Charles A salesman
Lindsey Joseph T watchman b
7 Hanley Joseph M baker
Mansfield Mary widow
Keefe John F jeweler b
O'Brien William express b

Left Side
2 Blackmar Charles R plumber
Stannard Grove A chauffeur
6 Aldrich Walter A salesman
8 Reilly Bernard laborer
Bushee Rose widow
10 Wood George H Mrs
14 Parker Thomas H machine molder
Smith James jeweler
16 Whelan Nellie M Miss
Donnelly Bernard A guard
18 Hepburn Henry J polisher
20 Bagley Michael E machinist
Goodwin John J clerk

WENDELL from 397 Cranston to 168 Huntington av Wards 7, 8

Right Side

1 Butler Philip painter
3 Adams Mary Mrs
5 Hall William W druggist
7 Briggs Ira painter
9 Bowen Alton L mgr
11 Jordan Mary I widow
15 Dunn John H cigarmaker
Springer Lena L widow
Tucker Annie U widow
Tucker Grace L phone opr
19 Southgate Stewart S mgr
Giblin John at Gorham's
23 Wilson George H cigar mfr
Hopkins Howard G salesman
27 Brownsword Thomas M calico engraver
Bristol Ella A Mrs
Smith Frank H shoe mfr
29 Irish Charles E clerk
31 Ballou Albert E collector
Mason Frances widow
33 Farrell Michael clerk
35 Tift Elbert F civil engineer
37 Hillman William A machinist
39 Spink Sarah W Mrs
Spink Bertrand T broker b
Spink William P clerk b
41 Watson Rosella widow
43 Johnson Joseph C chauffeur
45 Richman Barney coal
47 Murther Anna widow
Murther Emma teacher
55 Wood Reuben W medicine mfr
Pike Jabez C molder
57 Reed Arthur F painter
59 Farnum Albert W at B & S
61 Bowerman Albert E stonesetter
63 Jefferson Arthur R caterer
Williams John porter
67 McKenna Edward
Brown Joseph D jeweler
71 Searle Lavina W widow
Searle Viola A canvasser b
75 Smith Warren M
Sweet Sarah M widow
Bowen Amy T Mrs
79 Gagnon Frank A sheet metal wkr
Hopkins Oscar E
Hopkins Frank E machinist b
81 Aslanian Satenig Mrs dressmaker
85 Lindell John A carpenter
Willard Nahum salesman
87 Porter Clifford H auto repairer
Rollinson John printer
Arnold Eliza J Miss

101 *Messer St crosses*

115 Healey Thomas molder
Keegan Mary widow
117 Olney Milton G milk dealer
119 Sullivan Anna widow
Hart John H stonesetter
125 Walsh Laurence F restaurant
Mulligan Hugh J machinist
127 Allan Margaret J widow
129 McGuinness Michael A combsetter
Dougherty John, P F D
131 Durr Joseph A jeweler
133 Mahar John F wool sorter
McClusky Margaret widow
135 Galvin Ellen T widow
137 Bodkin Patrick J woolsorter
Dunn William J second hand
141 Hagopian Aram E jeweler
143 McVey Frank E chauffeur
Waite Raymond H foreman
145 Tetreault Philip dental supplies
Connors John operative
147 McNamara Andrew stucco worker
149 Reeves Almina widow
Martin James T rubberworker
151 Connors Robert M police
153 McCormick Thomas F hostler
McCormick Mary nurse
155 Prew Harvey A foreman
Garrahan James J driver
157 Cannon James R truant officer
159 Colbert John C conductor N Y, N H & H
Casey Thomas salesman
163 Dolan John N designer
165 Manning Mary E widow
Vickery Marietta T widow
169 O'Connor John salesman
O'Brien Patrick H woolsorter
Thornton Lewis machinist
173 Rattey Oscar machinist
Deschenes Mary widow
Hall Clifford teamster

Ellery St crosses

175 Martin Nora F widow
177 Fox Patrick J repairer
Plumb Oscar L machinist
179 Kolb John F filecutter
181 Tiernan Mary E widow
Newsom Lucy Mrs
211 Mullan Patrick silver finisher
213 Scott John file worker

Left Side

26 Engelmeyer August G silversmith
28 Collins William
30 McGovern John lettercarrier
32 Plympton Arthur sign painter
34 Plympton Wm D garage apartments
48 Colwell Arthur B auto repairer
Hawkins Howard D lumber surveyor
Colwell Mary B widow
52 Hedges Mott train dispatcher
Caverly Roland G billing clerk
54 Busil John A, P F D
56 Mann George A credit mgr
58 Coombs Howard N clerk
Dickinson Whitney machinist
62 Follansbee Charles G engineer
Ormsbee Charles E machinist
68 Howard Lillian Miss

Superior St ends

82 Finegan Mary A widow
Conley Mary Mrs
Clark Mary widow

PUBLIC MARKET and its Branches are the Best Food Stores in America

86 Vacant 1st floor
Ide Leland A patternmaker
Cahoone Suzan widow
90 Newton Albert S agent
94 Booth Emma Miss
96 Cosgrove Patrick J clerk
Maxon Agnes widow

102 *Messer St crosses*

114 Hall James E
Kelley Michael J jeweler
116 Crompton Herbert overseer
Fiske Horatio D motorman
120 Olney Charles B milk dealer
122 Moran Edward F clerk
Moran Katherine A Miss
124 Hartnett Ellen S widow
Gormley Rose widow
128 Flynn Henry W machinist
Rogers Margaret A widow
130 Kiggins Anthony polisher
132 Kiggin Sarah Miss
Allard J Albert cigarmaker
134 Murphy Thomas E overseer
136 Riley Bernard laborer
Riley John sales mgr
136 Howard M Irving wool sorter
138 Patnaude Ernest B police
140 Windell John polisher
Disant Alfred clerk
142 McLee Thomas F fireman
144 McNeil Mary widow
Nott Wilfred
148 Beaudry Mary widow
Catterall Jane A widow
Catterall William H b
Walsh Anna
Walsh Alfred V driver b
152 Wallace Myra L widow
Desmond James F toolmaker
Peck Arthur optician
156 Geary William F painter
160 Ross Sarah E widow
Kettle Deborah widow
Burke Thomas jeweler
162 Buchanan George B molder
164 Flaherty William laborer
Langevin Stanislaus jeweler
170 Kinsella Matthew painter

Ellery St crosses

242 Kelley Joseph lettercarrier
Kelley John P weaver

WENTWORTH AVENUE from Roger Williams Park bey Oakland Cemetery to Cranston line Ward 6

Right Side

211 Vacant

Left Side

210 McLaughlin Richard H dyer

WESLEYAN AVENUE from opp 38 Taylor to 194 Elmwood av Ward 5

Right Side

1 Ashworth Lucy E widow
Grindle Prudence E nurse b
McCabe Catharine nurse b
Potter Susan W nurse b
Edwards Alice M nurse b
Briggs Anna E nurse b
Burlingame Sarah J Mrs
Burlingame Mabel bookkeeper
Partington Sarah C clerk
5 Scott Lucius B salesman
9 Tourtellotte Reed G
15 McNamara Edward S
21 Sheldon Arthur N mill engineer
25 Downing Augustine H lawyer
35 Sawyer William H
43 Gardiner Mary E Miss
53 Jackson Benjamin A druggist
Jackson Arthur P

Broad St crosses

79 Seamans Walter trav salesman
Hinckley John
Fenner Harold
83 Cook Susan D Mrs
Cook Fred H auto repairer
Cook Inez b
Cook John H carpenter
Santos Mary H Mrs dressmaker
Santos Mary J interpreter b
87 Clarkson John E lettering
Sullivan Norah Miss
89 Macdonald Janet W Miss
Chaffee Mary N widow
Purvis John F teamster
95 Chapman Louis janitor
Chapman Herbert Louis b
97 Etchells Joshua silversmith
101 McKenzie Hamilton K restaurant
McKenzie William F clerk b
103 Denoon Marion P
Tulley Martin laborer
Tulley Patrick laborer b
Rooney Thomas F sorter
Rooney Herbert F colorer b
Wester S C machinist
109 Cornell Charles F machinist
Wennberg Oscar S tinsmith
Loegel Paul at Gorham's
Fanion Bertram H machinist
115 Donnelly Eliza Miss
Donnelly Margaret b
Donnelly Nellie b
119 Briggs Clara widow
McDonald Hannah widow
Thurston Albert D laborer
Lofstedt Anna L widow
123 Dillon John D Mrs
Gallagher James H jeweler
Gallagher Minnie L teacher b
125 Frank Samuel I cotton goods
Harrell Ernest asst treas
127 Sofranko Meyer salesman
129 Spenkoch John H bakery
Zwoden William manager
129A Beck Irving Rev
131 Chippendale Harry A druggist
131A Rubien Charles L engraver
Wilcox George F shoe buyer
133 Flanigan Margaret Mrs
Flanigan Mary L teacher
Harmon Warren E druggist
137 Tabor Constant conductor
Merryweather Frank J clerk
145 Easton James J upholsterer
Easton Mary A L teacher b
149 Chandler Willis E secretary
Aull Samuel G paymaster
Aull Jennie E teacher b
153 Slater Sarah Mrs

Wesleyan Av—*Continued*

155 Bosworth Howard L clerk
Dunn Edward J clerk b
Smith Amos R clerk
159 Cannon Charles E florist
165 Swayne Edward C broker
Ginand Mabelle R widow
167 Clark H Eugene chief clerk
Spencer Lucian b
177 McKenna Francis R vice pres

Left Side

2 Booth Ida L widow
4 Mowry Joseph E teacher
Mowry Helen S b
Perkins Tillie W Mrs b
10 Gamwell Charles A treas
Gamwell Phebe G widow
16 Loeber Louis
18 Quinlan Thomas J
24 Dean George H Mrs
28 Hopkinson Frederick L
32 Tourtellot Walter L collector
Tourtellot Harriet A librarian
Tourtellot Mary B Mrs
Blanchard Susan A Mrs b
40 Fingold Louis
42 Gunderson Gustavus A salesman
48 Harris Jabez G lithographer
54 Phillips Ella L Miss
56 Keppler George mfg jeweler

Broad St crosses

80 Foley James H real estate
84 Bischoff Kate L
Ross Frank real estate
88 Donnell Stephen S jeweler
Becker Mathilda steno b
Becker Rose bookkeeper b
Becker Margaret Mrs
Becker Emma jeweler b
Becker Minnie jeweler b
92 Quinn Robert
Potter Theodore W
96 Carney Irene Miss
Carney Philip credit manager
Mellny Earl jeweler
Walsh John fireman
Bartley Jane widow
100 Byron Anne T dressmaker b
Leonard Catherine Mrs b
102 Coffin Fred E marine engineer
106 Darke Joseph B salesman
108 Hawkins Benjamin A inventor
112 Lee Frederick J police
Mason George H engraver
Mason Nellie F boxmaker b
114 Hershoff Joseph jewelry
116 Finkle Morris grocer
118 Abrams Arthur mgr
Greene Sarah E widow
Steiner David tailor
Steiner David salesman
124 Riccius Alfred jewelry worker
Ullman Arthur F helper b
La Piolette Paul
LaPiolette Paul tuner
128 O'Brien Michael J foreman
O'Brien Edmund V machinist b
O'Brien John F machinist
O'Brien James S printer
O'Brien Nora C teacher b
Norris Arthur H jeweler
130 Mason John V teacher
132 Hassell Rowland R steward
Goudie Kenneth electrician
134 Kenyon Arthur clerk
136 Booth William
Godfrey Harriet J Mrs
Adams Howard E b
138 Brigham Edgar W jeweler
140 Neugebauer Agnes widow
Martin Harry L engineer
142 Fish Artus H foreman P O
O'Donnell J E
Swenson George C

WEST from 251 Dean to 9 Belknap
Ward 9

Right Side

3 Knuttel Marcus tailor
5 Linehan Patrick
7 Brownell Malcolm J machinist
9 Smith Daniel tinsmith

Cargill St crosses

19 Trapp William C laborer
Fletcher Albert jeweler
Tuft Harriett
21 Mathewson Mary Mrs b
23 Dolan Catherine widow

Left Side

6 Rafuse William F baggageman
Mulvaney James teamster
8 Hart Mary widow
Holleran J Michael driver
10 Vacant

Cargill St crosses

20 Tully James laborer
Jones Samuel laborer
24 Girard James laborer

WEST BLEACHERY from 12 Valley
Ward 9

Left Side

2 Petrick Joseph opr
Ramaka Michael laborer
4 Warlaski John weaver
Kodnitski Michael wireworker
Wilbik John wireworker

WEST CLIFFORD from 324 Point to
opp 324 Dudley Ward 5

Right Side

27 Lancaster George jeweler
29 McLaughlin Julius F jeweler
Ohlson Godfrey L jeweler
31 Davis Hattie A Mrs
33 Gregory Wm F real estate
Gregory Gladys F sec
35 Sullivan Timothy C driver
Sullivan Teresa M teacher
Sullivan Charles E salesman
Davis George C jeweler
39 Baitson Anthony jeweler
41 Rochford Mary widow
Leedham Harry A timekeeper
King Martin driver
Pratt George E
43 Winters John J chauffeur

Lockwood St crosses

59 Carr James janitor
61 Hussey Albert M jeweler
Cullen Robert T silversmith
63 Praszkiewicz Antone jeweler
71 Davis Lillian G
Dennis Arthur S mariner

Pearl St crosses

87 Simmons George H
Young Frank W
Fisk William H foreman
Robinson Yeaton R meatcutter
91 Vose Alice W Miss b
Reid John F, P F D
107 Dacier Frederick I chauffeur
Condon Josepn painter
O'Neill James laobrer

Portland St crosses

111 Paquin Exsias grocer
113 Sylvia Henry J jr clerk
Stott Joseph, B & S
Hartley William S janitor
Hartley Maynard C accountant
119 Hill John J carpenter

Somerset St crosses

127 Perpente Lillian C clerk
Coombs George O salesman b
129 Hennessey Joseph F helper
Hennessey John F salesman
Hennessey Agnes C saleswoman
Hennessey Frances M saleswoman
Hennessey William D salesman
Hennessey Claire saleswoman
131 Keefe Alice Miss
133 Murray Henry V painter
135 Buffinton Eugene L carpenter
139 Kelley Irving B foreman
Winters Margaret widow
145 Wickes Henry C hacks
147 Wickes Henry C hacks

Linden St crosses

153 Price George electrotyping etc

Myrtle St ends

173 Tanner O W Mrs
Tanner Oscar W lunch
Greenleaf Granville E
Dennis May Mrs

Left Side

4 Kraus Albert barber
8 Gaumer Catharine Mrs
Fagan Leo F
12 Himes Ira M iron worker
12½ Tillinghast William I truckman
Harrison Percival
Swallow John F salesman
14 Wiske Gustave surg instruments
Buffum Arthur C
18 Theall Ernest salesman
Newman Julia E Mrs
Newman William B jeweler
Newman Bazil jeweler
Newman Everett C draftsman
22 Jenckes George A toolmaker
Bostwick Lucy Mrs
Nye Louise
Hutchins Thomas B mariner
Gordon Arthur
Horning Roy N
24 Barton William real estate
Collins Johanna A widow
26 Ives James A restaurant
30 Walker George clerk
36 Arnold Mary E teacher
Swan S R jr toolmaker

Lockwood St crosses

66 Campbell William P
Gorton J Frank
68 Chase Herbert W clerk
74 Gambuto Peter baker
Gambuto Frank chauffeur
Gambuto Vincent J mechanical engineer

Pearl St crosses

86 Levin Benjamin bottler
Weinbaum Jacob jeweler
88 Jacques John lacemaker
94 Glover William J auto repairer
Glover James H
Gildea Luke A policeman
96 Cohen Charles restaurant
Elmer Frank C
100 Crowell William A machinist

Portland St crosses

104 Church Nathaniel S mgr
Gould Minnie J widow
106 Mowry A Frank
Whitmarsh Arthur M cabinetmakr
108 Flynn Elmira R Miss
110 Bloom Gustave H machinist
Ormand John draftsman
112 Oatley Albert A clerk
114 Leonhard John E engraver
116 Davidson Wm grocer
118 Henshaw Gorham architect
Wales Frederick E clerk
122 Wareham Bertha L Mrs
Ford Jennie Miss nurse
Miett John H fireman

Somerset St crosses

132 Duff Patrick F clerk
Meek Harry jeweler
136 Rudderham Francis F pool
Hayer Wm J cooperage
140 Eddy William P chauffeur
McEvoy George J machinist
142 Snow William H printer
Murphy Hugh W stamper
146 Bradley Richard
Bradley Etta Miss bookkeeper b
Essex James E jeweler

Linden St crosses

154 Dunlop Edwin F electrician
156 Turman Philip S, U S A
158 Colwell Nancy P widow
Colwell E Grace artist b
Safford Ellen S Mrs
Safford Stella F steno
Safford Edith M clerk
162 Chippendale John R cook
164 Reason George
Wood Clara B "The Craftsman" shop
166 Wood Henry Mrs
172 Fitts Lucian E boots and shoes
Gibbons Eliza Mrs

WEST EXCHANGE from 9 Fountain to 483 Atwells av Wards 4, 9

Right Side

opp 46 *Gaspee St ends*

Dorrance St begins

69 Freight Depot
157 PROVIDENCE DAIRY CO—See top edge of leaves and page 1020
Providence Milk Car Association
207–209 Greene Radiator Co auto and aero radiators
211 Prov Marble & Slate Works
R I Pullclean Towel Co
Tingley & Co marble
221 Burdick Clarke Co candy
225 Boston Store storehouse
227 to **231** Wirth Jacob & Co soft drink mfrs
233 The Herbo Phosa Co
239 Austin Co phonograph mfrs
Foxon Co Inc seals and labels
241 Bent G W Co bedding
245 Shabeck John C L mfg jeweler
253 Chase F A & Co mill supplies
257 National Ring Traveler Co
Loose Leaf Mfg Co printers
275 General Fire Extinguisher Co
Grinnell Co Inc
301 General Fire Extinguisher Co
Grinnell Co Inc

Brayton Av crosses

313 to **321** Midwood's H Sons Co wholesale grocers
Loose Wiles Co crackers
317 Thornton F L Co family cereals
327 to **337** Mayflower Stores
Colonial Wholesale Grocery Co
369 Harry's Lunch
371 Lynch John T jeweler
Lynch George F laborer b
DellaCrottie Nicola laborer
389 Saad Hanna laborer
Tehu John laborer
391 Vacant
393 Vacant
395 Vacant
397 Lombardi Salvatore laborer
397 Martone Antonio laborer
397 Persichini Pietro fileworker
Abbud Samuel, B & S
Buttoro Nunzio laborer

397 *Acorn St crosses*

401 DiDonato Nicola laborer
Micella Catarina widow
401 Maorisi Angelo teamster
405 Marsella Giulio cobbler
Litizia Raffaelo laborer
Rosa Angelo fileworker
411 Caparco Peter laboerer
Caparco Carmene city sweeper
Leonette Domenico laborer
Romano Bennie laborre
Romano Angelo laborer

Left Side

8 Vacant
14 American Bottling Corp bottlers
18 Union Vulcanizing Works
20 Prov Auto Radiator Works
26 Waterman T W Co teamster
30 Economy Auto Supply Co
34 West Exchange Quick Lunch

34 *Sabin St begins*

68 Hall J C Co The mfg stationers
Narragansett Belting Co
Providence Mill Supply Co

106 *Mathewson St begins*

110 Kavaf John electroplater
Waller A E Co jewelers' findings
New England Glass Works glass novelties
112 Bradford H E automobiles
114 Baker James M Co pattern and model maker
116 Vacant

Mason St begins

136 U S Appraisers Stores
156 Rhode Island Supply & Engineering Co steam supplies
Rhode Island Supply & Sprinkler Co
176 Emerson A & Co cotton and cotton waste

Cove St ends

180 Bromfield I & Co junk dealers
188 to **196** Taylor Card & Box Co paper box mfrs

Aborn St ends

216 Gibson H Fred Co candy mfrs
232 Buick Service Station

opp 227 *Bradford St begins*

242 Summerfield's storehouse
260 General Fire Ex Co General Office
272 Pugh Bros storehouse
American Auto & Carriage Painting Co
276 Federal Truck Sales Co auto trucks
294 Sharvan John laborer
Boucher Joseph laborer
296 Daley John J molder
Hall Rosanna boardinghouse
302 Valente Pasquale laborer
Centofaute Rosina widow
Leone Francesco street sweeper
Leone Vincenzo laborer

Dean St begins

366 Badaway Badaway, B & S
Badaway Joseph pedler
Massa Joseph jitney driver
368 Vacant
370 Hanna Michel laborer
Mussa Gober dry goods
372 Mussa Gober dry goods

372 *Arthur Av crosses*

382 Sorify Joseph pedler
384 Cushing M Mrs
Gentile Francesco laborer

384 *Crout St ends*

392 Modern Ice Cream Co
396 Sarior All jeweler
Marapesa Luigi laborer
DiMichele Rudolfi jeweler
Picozzi Tommaso laborer

398 *Acorn St crosses*

398 Gentile Antonio variety

412 Castaldi Raffaelo laborer
Fionne Antonia laborer
412 *Murphy St ends*
420 Costanzo Pietro laborer
DiMaio Luigi
Capute Luigi laborer
420 *Cedar St ends*
440 Ferri Carlo laborer
Tortolani Michele laborer
Borrelli Michel clerk
Borrelli Giovanni laborer
440 *McAvoy St ends*
456 Eagle Brewing Co
488 DiCaprio Paoli, B & S
Faella Antonio laborer
488 *Dale St begins*
494 Cioci Onofrio fileworker
Chiappinelli James clerk
DeBattisto Angelo clerk
Franchini Giuseppe jeweler
498 D'Onofrio Giuseppe laborer
Masino Vincenzo laborer
Cardinale Francesco, R R laborer
Mancini Antonio laborer
502 Quaglieri Ernesto laborer
Velletri Luigi fileworker
Ramagnano Pietro laborer
506 Vacant
508 Vacant
510 Angeli Paoli laborer
Gentile Salvatore carpenter
510rFelice Giulio weaver
Carnevale Federico shoemaker
512rVacant
516 Gallo Giuseppe laborer
DiSarro Carmine fileworker
Celesomino Gennaro barber
518 Quintavallo Antonio teamster
522 Montanaro Francesco laborer
DiMario Domenico laborer
DeQuattro Fabio fileworker
526 Brady Catherine widow
McHough John laborer
526 *Atwells Av crosses*

WEST FRIENDSHIP from 521 Broad to 102 Elmwood av Ward 5

Right Side
11 Jones Orrin E storage
25 Walton Charles J machinist
Allen George H blacksmith
25rEvans George E clerk
29 Sprague George A chauffeur
Murray James machinist
33 Neville Patrick J machinist
Ray James A car repairer
37 Smith Charles jeweler b
Smith Alice saleswoman
Keane James L grinder
43 Tetreault Jeremie machinist
Duchesneau Joseph D wheelwright
Duchesneau Joseph A machinist
47 Martin Thomas groceries
49 Coombs William
51 Johnston William M shipper
55 Taylor Anna Miss
57 Martin John garage
Dexter Ralph motorman b
Healy Richard T insurance
59 Howland Clifford H garage
Martin John taxicabs and garage
65 Brant John seamless balls
Brant Albert G toolmaker b
67 Brant John mfr seamless balls

Left Side
10 Monroe Margaret widow
Tucker Albert H shipping clerk
Barnes Mary A widow
Barnes Arunah W conductor
16 Mahood Edward laborer
Witherell P Josephine Mrs
Miller Joseph L casemaker
Wentworth Frank T laborer
24 Haddock Joseph W foreman
Hobbs Lemuel toolmaker
26 Anthony George F auto repairer
Englehart Mary saleswoman
32 Brown George O auto repairer
Baxter Charles H clerk
36 Barry Michael J watchman
Donahue James E salesman
38 LaMarsh John D optical worker
Anderson Arthur machinist
42 Brown Orrin L carver
Brown Mark H woodcarver
46 Chase George H toolmaker
Brown Sarah J widow
Powell Fred E
48 Chipperfield Robert salesman
52 Stendle Julius jeweler
54 Heath Mark A janitor
Heath Charles janitor b
56 Mayberg Barney C grocer
58 McGair John F real estate
60 Shannon Mary A widow
Shannon Samuel F trav salesman
62 Anderson Albert A manager
McNair Robert J real estate
72 Maxwell storehouse
76 Eagle Council No 8 Jr O U A M
New England Remnant Co
82 Harley-Davidson Sales Co motorcycles

WEST HOYLE from 43 Cranston Ward 9

Right Side
3 Vacant
9 Vacant

Left Side
6 Vacant
10 Morris George teamster

WESTCOTT AVENUE from Fruit Hill Av across Huber av Ward 10

Right Side
11 Smith Allen operative

Left Side
12 Remington Henry R machinist
Remington Harold E machinist

WESTERLY AVENUE from 234 Pocasset av to 285 Laurel Hill av Ward 8

Right Side
9 Geremia Antonio laborer
Geremia Giovanni carpenter

Westerly Av—*Continued*

25 Romano John jitney driver
Vesilli Bernardo watchman
Turchetta Vincenzo laborer
39 Turchetta Antonio
Spiridiglizzi Vincenzo carpenter
Sadelli John laborer
43 Ferdinando Angelo spinner
Simonelli Rose widow
49 Gataffio Annunzio laborer
Catafano Natalie laborer

Left Side

Bristol Av ends

28 Martinelli John laborer
Celani Vincenzo laborer

Wakefield Av begins

42 Lombardi Angelo molder
Pero Anselmo munition worker

WESTERN from 106 Pleasant crossing Jenkins at 87 Ward 2

Right Side

3 Rosenberg Jacob carpenter
Murray James H butcher
5 McElroy John P cornicemaker
Haley Michael carpenter
Haley Patrick jeweler b
7 O'Brien John F jeweler
9 Kennedy James F shipper
Lennon Charles M painter
11 Paul Ella widow
McTague Ann widow

Jenkins St crosses

21 Thurber Charles jeweler
23 Gaiser George butcher

Left Side

2 Juffy Frank J laborer
Harris Philip T laborer
4 Brown Mary widow
Kelly Michael filecutter
8 McMahon Michael J clerk
Smithies Abraham pickermaker
10 Kelly George foreman
Joyce Thomas toolmaker
12 Mullaney Joseph M laborer
Cornell Leanos teamster

Jenkins St crosses

24 Butler John E inspector
Malarkey James E fireman
26 Goff James D clerk

WESTFIELD from 97 Elmwood av to 220 Dexter Ward 7

Right Side

11 Barrows Loretta J Mrs
Kiley Thomas artist b
Priest George salesman
Priest Ruth J teacher b
15 Cannon Earle J com reporter
Cannon Anna M Mrs dressmaker
Jencks Walter M machinist
19 Tucker Emma F Miss
Kittredge William B bookkeeper b
Kittredge Maud H kindergarten b
21 Chapman Cornelius teamster
Chapman Thomas J policeman
Allamby Margaret widow
McDermott Owen laborer
31 Plante Adelard D jr painter
Trottier Cleophas b
Callahan Thomas night watchman
35 Welden William B fish warden
George Evelyn C Mrs
37 Benz Charles F foreman
39 Davis Arthur D inspector
39rWebber George H hoseman

Fuller St crosses

85 *Harrison St crosses*

111 Christopher Louis tailor
LaFleur Dellor polisher
Daylor John machinist
115 Smith William painter
117 Beaulieu Alfred M machinist

Left Side

16 Perry Frank C electrician
McKeough Margaret widow
20 Cameron Ada B bookkeeper
Cameron Augustus janitor
Fraser Allan wheelwright
22 Simonds Charles S wireworker
24 Salisbury Lydia B widow
26 Ennis Albert H painter
Waterman Miss
28 King Felix J fireman
LaBossien Josephine widow
32 Cunningham Sarah E Mrs
32rCotter William A machinist
Anderson Ernest A painter

42 *Fuller St crosses*

56 Hill James Manufacturing Co
64 Vacant
66 Vacant
70 Allen Joseph laborer
Kittell Henry electrician
Kittell Charles H driver
76 Grimshaw William H painter

84 *Harrison St crosses*

92 Moorhead R L & Co jewelers
Richardson J W & Co jewelers
Jewelers Products CorporationThe
102 Rau Fastener Co
M & T Button Co

WESTMINSTER from Weybosset bridge to Olneyville sq Wards 4, 7, 8, 9

Right Side

Washington Row begins

15 R I Hospital Trust Co building
R I HOSPITAL TRUST CO—See back of book and page 1005
R I Hospital Trust Co Safe Deposit Dept
Allen William F cigars and periodicals
Green Edith E gent's furnishings
3d floor Vacant
rm 208 Foster C O & Co cotton
rm 209 Manning Arthur M ins
rm 210 Vacant
rm 211 **PIERCE GALEN E** real estate—See front col page C
rm 212 Alley & Page pig iron coke coal etc
Bennett G Roy mgr

15 R I Hospital Trust Co Bldg—Con
rm 213 Harris, Forbes & Co Inc brokers H B Hills rep
rm 214 Cottam John R real estate
rm 216 Providence Real Estate Service
McTague & Smith
Kirk Agnes specialist platinum mounting
rm 217 Providence Biltmore Hotel Co
rm 219 Newell F L cotton
rm 224 Lincoln Company The
rm 227 Palmer E A
rm 228 Sundberg, Tanner Co ins
rm 229 Morgan & Morgan accountants
Brackett Willard A mgr
rm 230 Lewis Electrical Supply Co
Osborn C C
Westinghouse Lamp Co
Britt E D sales eng
rm 231 Owens James J real est
rm 232 Hynes-Haley engineering constructor
rm 234 Memmert & Howard bonds etc
Howard G Clifford
rm 223 Head Janitor's office
rm 308 Littlefield James B lawyer
Knowles John Courtland lawyer
Singsen Edgard L lawyer
rm 309 **BROWN-HOWLAND CO** office equipments—See inside front cover
rm 315 U S Engineer office
rm 321 Manager's Office Hospital Trust bldg
Knight Henry D
rm 322 National Thrift Bond Corporation Rufus S Lusk manager
rm 323 Perry Arthur & Co bonds Joseph A Fowler mgr
rm 325 Stevens Yarn Co Inc cotton yarns
Francis A R
rm 327 Eagan James lawyer
Hammill Frank H lawyer
rm 328 McKenna Charles H lwyr
Boudreau Alfred H lawyer
R I Concrete Co
Browning John S pres
rm 330 Miller & George investment securities
rm 335 Deming H B & Co cotton
rm 337 Stimpson Theodore B & cotton goods yarns
rm 338 Grim Benjamin W lawyer
Noons Edward J lawyer
rms 408–409 Wilson, Slade & Co stocks and bonds
rm 410 Engleville Company mfrs cotton goods
Powel T T H treas
rm 411 Joyce Henry D investment securities

15 R I Hospital Trust Co Bldg—Con
rm 412 Wanskuck Company Inc
Steere Mill office
Geneva Mills
Auburn Woolen Co
Oakland Worsted Co
Mohigan Mill office
rm 419 Federal Mutual Liability Ins Co
Lyon Stephen C dist mgr
rm 424 Kilbert C A & Co bonds and stocks
rm 430 Knight B B & R Inc cotton goods mfrs
rm 508 Northwestern Mutual Life Insurance Co
rm 511 Fuller Brush Co The
rm 512 Nut Grove Butter Co executive office
rm 513 Ferry & Whipple mill eng
rm 518 Ernst & Ernst accountants
rm 519 Manchester Benjamin B jr real est and ins
rm 521 Service Audit Co
rm 522 Storrow Charles & Co cotton N S Campbell mgr
rm 525 Starkweather J U Co chemicals
Kali Mfg Co
rm 526 Champlin Arthur D converter
Richmond Charles T corduroys
rm 530 Coventry Company
rm 535 Crompton Company
rm 538 Nightingale Morse Mills The Inc
rm 608 **BEACH & SWEET Inc** insurance—See back cover
Henshaw Joseph G ins
rm 615 **COOKE HENRY W CO** real estate and insurance—See front cover
rm 618 Adams Herbert M ins
rm 621 Sheldon Gilbert barber
rm 622 Lee, Higginson & Co investment securities
rm 623 Guaranty Company of New York
Newberry Barnes rep
rm 624 Gammino William A lwyr
Gammino M A Construction Co Inc
rm 625 Camp Sims
rm 627 Grimes Joseph W lawyer
McElroy Edward F lawyer
Clinton George C lawyer
rm 628 Cooney John T lawyer
Hilfer Nathan lawyer
rm 630 Standard Oil Co of N Y
rm 634 Champlain Silk Mills, J E Cheesman N E mgr
rm 635 Elliott-Fisher Co office equipments
rm 636 Hazard Frank B real est
MacDonald Richard H stocks and bonds
Kilton Walter A real est
rm 638 Sayer-Wall & Company accountants

Westminster—*Continued*

15 R I Hospital Trust Co Bldg—Con
rm **709** Dupont deNemours E S Co dyestuffs
rm **715** Atlantic Refining Co petroleum products
Morehouse C H
rm **719** Cooke George L lawyer
Greene Edward Aborn
rm **721** Glantz Ralph illustrating
rm **723** **HUNTER CHARLES F** real estate—See back cover
rm **725** Slater Library & Book Store W A McAuslan prop
rm **728** Williams & Merchant builders
rm **731** Girl Scouts Inc
rm **734** American Mutual Liability Ins Co
Anderson Henry W branch mgr
Prescott Frank J claim adjuster
rm **735** Miller Joseph A & Co patents
rm **737** **MACKINNEY H A CO** The insurance—See front cover
rm **738** Geigy Co Inc dyestuffs
Sherburne Ernest A rep
rm **809** State of R I Attorney General's office Herbert A Rice
rm **812** Providence Drysalters Co
rm **813** Knight Benjamin B est of
rm **814** Prudential Insurance Co of America, John W Boyle
rm **818** Prescott Washington R lawyer
Reisman Frederick W sales mgr
Sherman George W sales rep
rm **819** Weil Bros Agency cotton W F Hanaford rep
rm **823** McFadden Sands & Co cotton
Hebron H P
rm **824** Standard Color Co dyestuffs
Sessions Henry M mgr
rm **830** Beacon Mfg Co
rm **835** Burchell Edgar L lawyer
Rice & Fielding Inc freight forwarders
rm **837** Fletcher Joseph E pres
Fletcher Charles treas
Coronet Worsted Mills
Allenton Woolen Mills
Fletcher Land Co
Fletcher Hotel Co
Providence Opera House Assn
rm **908** Bodwell Land Co
Mechanics Realty Co
rm **911** Mathieson Alkali Works Inc J A Rose rep

15 R I Hospital Trust Co Bldg—Con
rm **912** Chaffee Everitte StJohn lawyer
Andrews William F real estate
rm **913** Grinnell Company
United States Construction Co Inc
Canadian Sprinkler Equipment Co Ltd
rm **918** Houghton Bessie M, C S B
Shaw Susan S, C S
rm **919** Cady John Hutchins architect
rm **921** **DOYLE JOHN A** real estate—See page 1024
rm **923** Sartorius & Company investment securities
rm **927** Byxbee T M Co The federal tax consultants
rm **930** Ponemah Mills
The Wauregan Co
The Quinebaug Co
Atwood J A treas
Atwood J A jr asst treas
Godfrey E S asst sec
rm **936** Fuller Iron Works
Fuller Building Co
Fuller F H
Fuller R C
rm **937** Hancock John Life Insurance Co Mark L Dunning state agent
rm **938** Price Waterhouse & Co accountants C R Union mgr
rm **1009** Sheldon F P & Son architects
rm **1014** Rex George Martin public accountant
rm **1017** Macomber E S cotton
rm **1021** Blume Joseph S & Co Inc insurance Charles T Kenney pres and treas
rm **1022** Walling & Walling lawyers
Walling Everett L lawyer
Walling Lester S lawyer
rm **1025** Gilmartin & Co steamship agents
rm **1030** Tillinghast & Collins lawyers
Tillinghast William R lawyer
Collins James C lawyer
Tanner Harold B lawyer
Tillinghast James A lwyr
Makepeace Colin MacR lawyer
Staples Harold E lawyer
rm **1036** Estabrook & Co investment securities
rm **1038** Bixby Edward C investment securities
rm **1108** Kile & Morgan Co lumber
rm **1109** Edwards & Angell lawyers
Angell Walter F lawyer
Jastram Edward P lwyr
Kingman Eugene A lwyr

15 R I Hospital Trust Co Bldg—Con
rm 1109 Dresser Robert B lwyr
Parkhurst Elliot G lawyr
Branch Claude R lawyer
Edwards Walter A lwyr
Smith Kirk lawyer
Baker John W lawyer
Tanner Kenneth J lwyr
Lark Hoyt W lawyer
Tufts Elmer E jr lawyer
Jacobson Robert E lwyr
rm 1123 Leete S Louise public stenographer
rm 1124 Providence & Worcester R R Co W A Leete treas
rm 1127 Garrison, Harris & Co Inc
rm 1130 Greenough, Easton & Cross lawyers
Greenough William B lawyer
Easton Frank T lawyer
Cross Harry Parsons lawyer
Brownell Clifford A lwyr
Sisson Charles P lawyer
Fletcher Edward G lwyr
rm 1135 Jackson & Curtis investment securities
Smith G W Hall mgr
Chafee Zechariah
Young Orchard Co The
rm 1136 Dempster W W
Southern Cotton Yarn Co Inc
rm 1138 Curran & Hart lawyers
Curran Patrick P lawyer
Hart Henry C lawyer
25 Vacant
27 rm 1 Lundgren Axel tailor
rm 2 Potter Edwin C notary
Potter Henry W notary
Dotzert Adam real estate
rm 4 Hunt W H & Co rubber stamps
29 Reiners Drug Store
31 Colonial Flower Shop The
33 Angell & Cash taxidermists and furriers
35 rm 1 Smith Maurice E Co stamp mfrs
rm 2 Acme Printing Co printers
Young Edward R rubber goods
rm 3 Dart & Bigelow pubs
rm 6 Nat India Rubber Co
rm 7 Walker David shoemaker
rm 8 Barnes John roofing contractor
rm 9 McLaughlin Timothy F photos
Sterling Carbon Co
rm 10 O'Brien John tailor
rm 11 Hill Herbert E elec
39 Waldorf System Inc
49 **INDUSTRIAL TRUST CO** H Martin Brown pres—See front cover and front col page E
R I Safe Deposit Co
Gibson J Fred cigars
49 rm 111 Titus Charles H real est
R I Investment Co
Scott James M pres
rm 112 Consolidated Land Co
Kirkland Realty Co
Narragansett Association
Utility Co
Security Co
Sprague Henry S
Cooke William M grain
rm 113 Comstock W P
Comstock R W
Comstock R W Land Co
rm 126 Hart A Studley & Co securities
rm 130 Wunsch Max real estate
rm 132 Superintendent's Office
McCaffrey Frank
rm 136 National City Company investments
rm 202 Mutual Life Ins Co of N Y, James F Ferre mgr
rm 205 **WATSON E L & CO** insurance—See back cover
MacDougall B M ins
Prov Mutual Fire Ins Co
rm 209 Bellin & Bellin lawyers
Mulligan A A ins agent
Harlow John F jr lawyer
Home Developing Co
Commercial Audit Co
Silbert David F Co Inc flour
rm 212 American Railway Express Co
rm 213 Chadwick Geo B cotton yarns
rm 224 Goff & Page custom brokers
rm 225 Stein, Hall & Co Inc starches
rm 227 Page Frank A lawyer
Cowell E W real estate
rm 230 Bowerman Bros contractors
Dougan H J asbestos
rm 231 Harmon Wm E & Co Inc real estate
rm 232 Campbell Philip E broker
rm 236 Providence Chess Club
rm 303 Bradstreet Co mercantile agency
rm 307 **GAMWELL & INGRAHAM** ins and real est—See page 1015
Sheltra George A ins and real estate
Robinson John R real est
rm 309 Lymansville Co worsted goods mfrs
Ball Thos H yarns
rm 310 Slade J Bowers bonds
rm 311 Mason Elmer C insurance
Logan Leo real estate
Mass Accident Co
Doyle William W real est
Lancey Henry W life ins
D'Olier Franklin & Co
Capron Samuel H jr rep
rm 312 International Time Recording Co

Westminster—*Continued*

49 rm 313 Lord Dwight C & Son ins
rm 314 Gross G L & H J est
Young James G real est
rm 324 Employers' Liability Assurance Corporation
R I Claim Dept
Johnson O W adjuster
rm 330 National Detective Agcy
Goldowsky B M detective agency
rm 331 Troy William G lawyer
rm 332 Spirito Attilio real estate
rm 333 McIntosh Company The contractors
Gerhard Joseph G real est
rm 335 Sheldon Gilbert barber
Industrial Trust Barber Shop
rm 336 Lester W A insurance
rm 402–409 Huddy Emerson & Moulton lawyers
Peterson Albert N lawyer
Moulton E Butler lawyer
Mason Frank F lawyer
Huddy George H jr lawyer
Emerson Robert S lawyer
rm 411 Rathbun Elmer J lawyer
Steere Frank lawyer
Blanchard Earl P wool
James Harold W lawyer
Irons T F Co wool
rm 413 Gibson Robert com agent
Robbins Benjamin E com agent
Lace John J lawyer
rm 415 Colburn Brokerage Co food products
rm 416 Eddy Realty Co
rm 417 Providence Multigraphing Co
rm 421 Tillinghast, Stiles Co cotton yarns
rm 423 Nason Brothers real est
rm 424 Bellows Horatio E patents
rm 426 Horton Leonard W lwyr
rm 427 Root Hiram G heating
rm 428 Richardson & Boynton Co heating apparatus
rm 432 Proctor Charles J real est
rm 433 Romano Pasquale lawyer
rm 434 Foster-Smith Co autos
rm 435 Jackson Ellis & Co chemicals
rm 437 McGovern & Slattery lawyers
Voight Ernest T lawyer
rm 438 Crompton Walter J real estate
MacLean Harry D hardwood floors
rm 502 Massachusetts Bonding & Insurance Co
O'Neil Joseph H gen agt
rm 503 Felt & Tarrant Mfg Co
Lyman H C agent
rm 504 Jones Frederick A lawyer
Thomas Arthur A lawyer
Arnold Earle B lawyer

49 rm 506 McCarthy P J lawyer
Nolan James J jr lawyer
Bannon W H & Co chemicals
Clear Title Land Co
Nightingale & Childs Co roofing materials
Williams William H eng specialties
rm 507 Haven Bros real estate
Gurtz Henry L real estate
rm 509 Quinn & McKiernan lwyrs
Quinn John C lawyer
McKiernan Peter lawyer
rm 510 Jackson Walter H Co water supply equipment
rm 511 Business Statistics Inc
Standard Statistics Co Inc
Strickler Guy F mgr
rm 512 Stenographic Service Co, E Alice Gray mgr
rm 513 Fletcher William real est
Charnley Benjamin H B manager
Washburn Frank E auditor
rm 517 Beagan John P lawyer
Richards John J lawyer
rm 520 McCaffrey Joseph J lwyr
rm 521 Stearns John dentist
rm 523 Phipps Walter Train silks
rm 525 Burke Engineering C
Knulton Chas A auditor
rm 526 **DAMOUR TREFFLE** real estate—See page 1026
rm 527 Chapman Elias H real est
Clark B S auto lists
rm 528 **O-ROURKE JOSEPH L** real estate—See page 1026
rm 529 Bonbright & Co Inc investment securities
Eastwood David H mgr
Chace Henry R jr asst mgr
rm 531 Armington Arthur A patent solicitor
rm 532 Fac Simile Letter Co A M Sloan mgr
West Disinfecting Co W C Duren mgr
rm 533 Richmond George D real estate
Gardner Samuel F real est
Clark B S auto lists
rm 534 Watson Stephen D real est
Watson John B jr real est
rm 536 Brownell & Willis real est
Brownell Walter D lwyr
Willis Walter F real est
Franklin Charles A real est
rm 602 Old Colony Co-op Bank
rm 605 Purrington O D & Co contractors
rm 606 Capital Service Company
Doyle William E sales mgr
rm 615 Fiske Bros Refining Co greases
Chase & Reed mill supplies
Ballou Charles R lawyer
rm 617 White W F produce

49 rm 619 Drowne E I real estate
Vaughan Charles L investments
rm 620 Davis Albert F real estate
Hill Charles E real estate
rm 621 New England Cotton Machinery Co
rm 623 Dunn William B worsted yarns
rm 625 Gordon Hay Co
Rooney Elwin H treas
rm 626 Mann Geo & Co chemicals
rm 627 Cranston F A Estate of Cranston F H
rm 628 Weeden Land Co
Moulton David P
rm 630 Berry N L & Co flour
rm 632 Gillrain James M lawyer
rm 636 Jones J D E insurance
rm 637 Equit Life Assurance Society
7th fl Lee, Boss & McCanna lawyers
Lee Thomas Z lawyer
Boss Henry M jr lawyer
McCanna Francis I lawyer
Tirrell Prince H lawyer
Sheehan George J lawyer
Champlin Malcolm D lawyer
Fischer Sigmund W jr lawyer
Brown Aylesworth lawyer
rm 704 Baker, Spicer & Letts lawyers
Baker Albert A lawyer
Spicer Wm A lawyer
Letts Ira Lloyd lawyer
Shepard James I lawyer
Brereton Peirce H lawyer
rm 708 Sheehan Geo J lawyer
rm 711 Union Central Life Ins Co
rm 715 Stites H Y & Co investment securities
rm 717 White Willis H real estate
Basinet Louis A real est
Gifford Robert ins agent
rm 720 N E Mutual Life Ins Co
Redfield W S gen agent
rm 722 **BUGBEE GEORGE W** accountant—See page1002
rm 723 Newton Willis B investment mortgages
Perry & Co investment securities
rm 726 Curtis & Ball lawyers
Curtis Harry C lawyer
Ball Claude C lawyer
Gorman Adolph lawyer
rm 730 Bosworth O L lawyer
Malmstead Joseph F real estate
rm 731 Wheelwright F R invest
rmz733 Champlin Malcolm D
rm 802 Stone, Carpenter & Sheldon architects
Campbell H N
rm 810 Henshaw & Sanders cotton
rm 816 Hahn & Joslin lawyers
Hahn J Jerome lawyer
Joslin Philip C lawyer

49 rm 816 Joslin Archie O lawyer
Harris James A lawyer
Chaffee Alfred G lawyer
Marcus Ira lawyer
rm 826 Cooper & Brush cotton
rm 830 Clegg George B treas
Richmond Land Co
Richmond Mfg Co
rm 832 Record and Guide, Register and Guide Co publishers
Sherwood David F broker
Blackstone Hall Co
Brooks Charles F treas
Sherwood Realty Co
rm 834 MacColl Hugh F treas
rm 837 Baker Harvey A lawyer
Baker William C lawyer
Appleton Everard lawyer
rm 838 Moulton Edward S accountant
Squantum Association
63 National Exchange Bank
73 Westminster Bank
75 Balchin-Malone Inc construction engineers
rm 1 Lee Chas H Co tailoring
rm 2 The Larcher Co advertising
rm 4 Haynes & Co stamps
rm 8 Owens Joseph J real estate
rm 10 Corbiere Thos K Mrs office supplies
Arnold D H mfrs' agent
rm 12 Cadmar Letter Writing Co
Baker Wm F mail advertising
The Town Criers of R I
William F Baker scrivener
rm 14 Salisbury Chas E lawyer
Frost W Louis lawyer
rm 15 Evans Thomas con engr
rm 16 Hill Arthur Eaton architect
rm 17 Herbert George W electn
rm 18 Cuddy J T Co contractors
rm 19 Atlantic Nail & Steel Co
rm 20 Thayer C A surveyor
Claim Collection Co
rm 24 Builders and Traders Ex
Adams H C mason
Ahlborg Olaf contractor
Atlas Sheet Metal Works
Baker Richard J Co riggers
Ballou F M Co concreters
Barker Artesian Well Co
Beck E H mason
Beck Vere W carpenter
Bennett M C contractors' supplies
Benson N D concrete blocks
Bowerman Frank H contractor
Briggs Engineering & Construction Co
Briggs O H contractor
Butler Geo H mill supplies
Builders' and Travelers' Exchange Commercial Org
Cole Joseph F contractor
Colgrove N W contractor

Westminster—*Continued*

75 rm 24 Corbett John H tiles
Cruise & Smiley Const Co
Cuddy John T draftsman
Cummings Hugh mason
Dee John J plasterer
DeWildt H H florist
DiMeo Joseph stone
Doane Thomas H contractr
Doherty William E steam-fitter
Dougan H J asbestos
Driscoll Dennis A plasterer
Dyar Supply Co builders' supplies
Ellis Charles A real estate
Federal Mutual Liability Ins Co
Gilbane William & Bro contractors
Goff James C Co brick
Halliday James D contractor
Hamlyn William H & Son contractors
Harris Alton W advertising
Harris Burton K lime
Ianuccilli Angelo contractr
Johnson C & H painters
Kimball H M insurance
Knox Louis deputy sheriff
Saline Building Moving Co
Lavoie N U contractor
Lefoley G A screens
Lough M E mason
Lynch J H concrete
McCormick J bldg stone
McDonald Bros granite
McPherson J G contractor
Maguire J T & Co roofers
Marwell D A contractor
Meader L H forestry
Millert B F contractor
Patt Wm E water supplies
Pawtucket Sash & Blind Co
Payson S R electrician
Phillips Thos J contractor
Pierce F L mason
Prov Granite Co
Ross T B & Sons masons
Seager K A screens
Seymour D J gasolene tanks
Stiles I S & Son Brick Co
Swanson G Fred steel construction
Trottier P J contractor

rm 27 Mathewson Clarence A ins agent
Cullen Francis A collector
Taylor Thomas real estate
Follett L E real estate
International Money Machine Co

rm 28 Seizo Oki photos
rm 30 Files Engineering Co Inc
rm 32 Maynard Leo L investment
rm 33 Maynard Land Co Inc real estate

rm 34 Durand J E & Co brokers
Duchesneau J O sec

75 rm 35 Coffey & Lennon real estate
What-Cheer Realty Co

rm 37 Davidson John real estate
Davidson Edgar C shoes

rm 38 Gas Consumers Assn gas governors

rm 40 Sanders Leon S real estate
Anthony W L civ engr

rm 41 Chase Charles F civ engr
Lewis Harry A architect

rm 42 Pierce, Butler & Pierce Mfg Corp steam heating
Glendinning Henry D lwyr

rm 43 Pallas Peter real estate
Glendnning H D lawyer

rm 44 Banigan Joseph Estate
Connly John J agent

rm 45 Balchin-Malone Inc construction engineer

77 Zarr haberdasher
79 Library Bureau card systems
85 Brooks Clarence E restaurant
87 Pustt Solomon photos

rm 1 Saritelli S A signs
rm 2 Tefft E A electrician
rm 3 Todd Protectograph Co J C Cook gen'l agent

89 Putney J & Co opticians
Holmes C L optician
Holmes D L optician
Woodward C D watchmaker

McNeal Lane begins

93 Hope Rubber Co wholesale and retail rubber goods

95 Adams Edw H Co rubber stamps
Turk's Head Tailoring Co

rm 6 Eddy-Marsh Co The monotype composition

rms 7 & 8 Capitol Printing Co

rm 9 Artistic Photo Co

rm 10 Eddy Charles W mech draftsman

rm 11 Crawshaw Fisher Co Inc printers
Giordano Sabino printer

97 Hope Rubber Co rubber goods
101 Elsbree-Valleau Co hats furs and men's furnishings
103 D'Errico Carmine tailor
Owens T H photos
Heald Hat Works
Berger Bros postcards
Reynolds Stamp & Stencil Works
Stone's Military Band
Hildebrandt Carl F A barbers
105 Handy Drug Store
Malone's Pharmacy
107 rm 1 What Cheer Tailoring Co

rm 2 Royal Arcanum

rm 3 Hodges Everett B real est
Hodges Building & Land Co

rm 4 Miller Fathallah H, Oriental rugs

rm 5 Vacant

rm 11 American Motors Mut Ins Co
Robinson W H ins
Schofield Box & Paper Co
National Window Cleaning Co

107 rm 11 Fraser Charles W real est
Hackett James A real est
rm 14 Levenson William cigar mfr
rm 15 The Citizens League of the State of R I
rm 16 Columbia Art Co
rm 21 Card E O real estate
Gray Robert real estate
rm 22 Marcaccio Antonio real est
Russilo Henry T real estate
Aiello Antonio sewer contr
D'Agostino Luigi real est
Pastine Joseph concreter
rm 23 Northup George S real est
Messinger George N jewelers' supplies
Mathews James J adv novelties
rm 24 What Cheer Shirt Co
Gates & Wilson
rm 27 Typewriter Specialty Co
rm 30 Sears Thomas W landscape architect
Smith Sibley C landscape architect
109 Freeman E L Co booksellers
119 Welsbach Co gas light supplies
121 Luther Thomas H shoes
Midway Shoe Co
Maine H E
123 Butler Exchange Building
Seddon J L periodicals
rm 210 Brooks Institute The massage
rm 212 Boston Wholesale Millinery Co
rm 214 Arnold Arthur C stationery
rm 216 Serror N J dentist
rm 218 Normand J C dentist
rm 221 Eddy Forrest G dentist
Angell Alpheus B dentist
Webster R L dentist
rm 227 Brice Harry D dentist
rm 228 Wright Nathan M lawyer
Republican State Central Committee
rm 231 Valley Mills remnants
rm 232 Clark's Anna Waist Shop
rm 240 Republican Club of R I
Edward Edgers sec
rm 242 Dodge & Canfield Co real estate
rm 244 LaFanci Horatio D
rm 246 Farnum Joseph E dentist
rm 248 Koshiba studio
rm 252 Whitmore's Upstairs Shoe Shop
rm 310 Beckett H P dentist
Clegg W J dentist
rm 303 Webb Mfg Co wire goods
rm 305 McElwain, Hutchinson & Winch shoes
rm 306 Rice & Hutchins shoes
rm 307 Turtledove Max cotton goods
Bishop Frederick H oil burners
rm 308 Doyle James E dentist

123 Butler Exchange Building—Con
rm 310 Braids J Frank commissioner
rm 311 Oakes C S Co painters
rm 312 Beeckman R L
rm 315 Midgley Albert L dentist
Smith Byron N H dentist
rm 319 Women's Christian Temperance Union of R I
rm 324 Johnson Alfred S lawyer
Johnson Arthur P lawyer
Eldred Rhodes U
rm 325 House J S boots and shoes
rm 325a Bryant & Stratton School commercial school
rm 326 Vacant
rm 327 Mowry Elisha C lawyer
rm 328 Stockwell Edward A lywr
rm 330 Crimming J J Co dental supplies
rm 335 Whitmarsh Preston B dentist
Mullaney Michael L dentist
rm 337 Sweet E P physician
rm 338 Hunter G S Mrs normalizer
rm 339 Boyd's Textile Bureau
rm 342 Dixon Lubricating Saddle Co
Haskell William H Mfg Co
rm 344 Gorman H D optometrist
rm 345 Snow C Herbert grand keeper of records K of P
rm 347 Dunham Bros Co
Graves L M boots and shoes
McFarland Chas P shoes
Providence Council No 67
United Commercial Travelers of America
rm 417 Bishop J W Co contractors
rm 420 R I Branch National Metal Trades Assn
Employers Assn of R I
Manufacturers Employment Bureau
rm 422 Makepeace C R & Co mill engineers
rm 425 Arnold & Barlow patent solicitors
rm 438 McCarthy Daniel F dentist
rm 440 Republican Women's State executive com
Women's Republican Club
5th & 6th floors Bryant & Stratton—Rhode Island Commercial School H L Jacobs pres
127 Young George F & Bro cigars

Arcade St begins

141 Thompson's lunch room
143 Hebden's millinery
145 Waldorf System Inc
147 Cobb, Pothin & Co millinery goods
149 Doleman Optical Co
155 Besse-Boeker Co clothiers

Westminster—*Continued*

157 Phoenix bldg
Cobb, Pothin & Co millinery goods
Crofts James tailor
Fidler Lewis N hats
Horton C S millinery
Fay's Hall
Automatic Label Co
Bulloch Machinery Exchange
Standard Window & House Cleaning Co
Providence Toy and Novelty Co
Austin Volney Co trunk and bag repairers

159 **SULLIVAN COMPANY** boots and shoes—See page 1027

167 Mitchell The Tailor

169 Gibson's cigars soda etc

171 Howard Building
rm 208 **GAMMONS JOHN A** real estate and ins—See page 1015
Patte Harry E ins
rm 211 Walker Robt L Co real est
Smithfield Land Co
Walker Land Co
Prov Realty Co
rm 214 Watson F H real estate
rm 215 Tingley Arthur D
Pearce Henry jr
rm 216 Tingley Frank F art monuments
Tingley Louisa Paine phys
rm 217 Wyeth F L shirts
Louttit Home Hand Laundry Co
rm 218 King J B & Co gypsum products
Sherman Wm B accountant
Sherman Edward C accountant
Lawton F B gypsum products
rm 219 Duckworth Charles B watches
Baldwin Geo E specialist
rm 220 Bailey Geo M physician
rm 221 Heustis Harry F real est
Smithfield Savings Bank
Winsor N S treas
R I Business Men's Assn
Lennon B T flour etc
rm 224 King Fernando barber
rm 225 Wright Wire Co
Hennessy Jerome F mill supplies
rm 226 N E Milk Producers
rm 228 Craftsman Shop, Miss Wood
rm 230 Zora Tooma A, Oriental rugs
rm 305 Christian Science Reading Room
rm 306 Harrington C C office
Howard Realty Co
Howard Land Co
Somerset Realty Co
Winslow Realty Co
rm 308 McHale Thomas F dentist

Howard Bui ding—Con
rm 310 Dunn Charles A precious stones
rm 311 Sullivan Jos W dentist
rm 312 Crane Mendell W lawyer
Harris Edith R public steno
rm 314 Clark J H & Co real est
Clark Joseph H handwriting expert
rm 316 Waterhouse Worsted Co
rm 321 Textile-Finishing Mchy Co
rm 324 Farnum S M osteopath
rm 325 Specialty Silk Co
Salembier & Villate silks
Godfrey Howard G silk yarns
Magee Arthur R cigars
Daniels Road Oiling Co
rm 326 Rhodes Arthur A lawyer
Marsh Henry jr lawyer
rm 327 Bentley George M Co brokers
Larry R C multigraphing
rm 328 Peacock John jr osteopath
rm 330 Boyle Michael E tailor
rm 402 Commercial Corporation
rm 404 Danforth Charles A, Christian Scientist
rm 408 Paige C D insurance
Maryland Casualty Co
rm 409 Gunning William A lawyer
rm 410 Pillsbury Flour Mills Co
rm 411 Burke W R dentist
rm 412 Gleeson Frank P dentist
rm 414 National Workmen's Compensation Service Bureau
Casualty Underwriters Assn of Rhode Island
rm 415 Johnston Belle M Miss chiropodist
rm 416 Wright Benjamin W architect
rm 417 O'Rourke James J dentist
rm 418 Hope Realty Co real est
rm 419 Evans Warren O, Christian scientist
rm 421 Rogers W B dentist
Holt George T dentist
Pierce Edmund A dentist
rm 422 Proctor & Schwartz drying machinery E B Kerst rep
rm 424 Pinney Bertha M scalp specialist
rm 426–427 Beaulieu Philip A massage
rm 430 Sanderson Brothers general insurance
Security Finance Corp
rm 501 Educational Motion Picture Bureau Inc
Kaufer Martin
rm 403 Taylor Gustavus & Co stocks and bonds
Donnelly Frank M ins
rm 506 Columbian Nat Life Ins Co

171 Howard Building—Con
rm 507 Jacques Thomas M ins
rm 509 Bliss Zenas W real estate
rm 511 Morse & Buffum Co lumber
rm 514 Fletcher Arthur L Co Inc merchandise brokers
rm 516 Stolworthy Ralph dentist
rm 518 Lockwood Charles H architect
Binford Willard E adv mgr
Pawtucket Times, Prov Bureau
Cassidy Charles reporter
Shurrocks Alfred F draftsman
rm 519 General Silk Importing Co Inc
rm 522 **GOFF WILLIAM D CO** real estate and insurance—See back cover
Thomas Eugene A ins agt
rm 525 Roys C L dentist
rm 528 Carpenter Gilbert C, Christian scientist
Gleason Nellie W, Christian scientist
Place Lillian A, Christian scientist
rm 531 Roach Edward S building materials
rm 533 Wells Land Co
rm 534 Puritan Sales Co
rm 536 Warburton F Ellsworth mgr
Universal Machine Co
Shaw Easton broker
rm 537 Stickney Rawlinson & Colclough investment securities
Creighton Wilfred A mgr
rm 539 Campbell F H Co advertising
rm 543 Express Audit Co of Boston
175 **PEIRCE T F & SON** shoe dealers —See front col page K

Dorrance St crosses

191 Kresge S S Co 5 & 10 cent store
193 Chin Lee Co restaurant
203 Providence Journal Co Building
Providence Journal Co
rm 1 Editor and general manager
rm 2 Treasurer's office
rm 3 Supt of productions
rm 7 Statistical dept
rm 8 Society dept
rms 9–10 Prov Sunday Journal
rm 11 Editorial writers
rm 12 Boy Scouts of America
rm 13 Sporting dept
rm 17 Cluett Peabody & Co Inc shirt and collar mfrs
rm 18 Heilborn chiropodist
rm 19 Stock Room
rm 20 Sec and asst treas
209 Liggett Louis K Co druggists

209 *Eddy St crosses*

217 Bedell Inc ladies' wearing apparel
225 to 249 Callender, McAuslan & Troup Co dept store

Union St crosses

251 to 273 Shepard Co The dept store

Clemence St crosses

275 to 283 Cherry & Webb ladies' and children's furnishings
291 Gladding B H Dry Goods Co dry goods

291 *Mathewson St crosses*

299 Kaufman hats
301 Tillinghast Building
Faris Adeeb, Oriental rugs
Ferris W W optometrist
Bonnet Shop The milliners
Phillips Irving dentist
McCardell Robert estate
Dowling M A dressmaker
Sabine John photographer
303 Westminster Tea Room
Eisenberg Irving dentist
305 New York Waist Stores
307 & 309 **ANDERSON CANDY CO** —See page 1004
311 **BACHRACH LOUIS FABIAN** photographer—See page 1022
313 Schmid J M & Son cutlery mfrs
315 Gilbert Louis barber
317 Hotel Berkshire
Healey James H cigars
321 StClair's Inc confectionery

321 *Moulton St begins*

327 Mourin J P Co ladies' clothing
333 Moulton Building
Sanitary Barber Shop
Carlton Tea Room restaurant
rm 3 Forbes Cora R ostrich feather dresser
rm 4 Dealtry & Bligh milliners
rm 5 Littell Charles W printer
rm 6 Holmes Mary K art needle
rm 7 McCarthy F Miss dressmaker
rm 8 Vacant
rm 9 Dorrance Geo P Mrs gowns
rm 10 Arnold Fred L dentist
rm 11 King Thomas J dentist
rm 13 Chatwin Lulu A shampooing
rm 14 Master Plumbers' Assn of Providence
rm 16 Grant Mfg Co mfg jewelers
top fl Oliver Louis photographer
Manning J Henry dentist
335 Winthrop Building
rm 1 Whittier & Tanner Co diamonds
Whittier Henry C & Co diamonds
rm 3 Presel Bros ladies' tailors
rm 6 Friel Patrick H janitor rms
rm 10 Blackwood Dental Laboratory
rm 11 Scanlon Joseph dentist
rm 14 Vacant
rm 20 McDowell Designing & Dressmaking School

Westminster—*Continued*

335 Wintnrop Bui dirg—Con
rm 22 Theosophical Society
rm 24 Providence School of Lip Reading
rm 25 Mauro Co novelties
rm 29 Vacant
rm 33 Potter Geo wood engraver
rm 42 Armstrong Herbert dentist
rm 43 Davis Ernest LeR chiropodist
rm 44 Turner Joseph E dentist
rm 46 United Auto Stores Inc
rm 47 Thorpe Forest A hubs and dies
rm 48 Burke John F violins
rm 49 Gibson J Fred Co prescription dept
343 Gibson J Fred Co reg phar

Snow St crosses

347 Winchester Store The sporting goods and hardware
355 Hollman's Luggage Shop Inc leather goods
357 Hoppin Homestead Building
rm 202 Adams C F Co house furnishings
rm 203 First National Investment investment securities
rm 204 Labors First Investments Underwriters investmts
rm 205 Kokomo Tire Co auto tires
Consumers Distributing Co auto accessories
Air Jac Corp of America auto jacks
Giles John F & Co investments
rm 207 Greenleaf William A dentist
Bliss Orville T dentist
rm 209 Weeden Smith & Co investments
rm 210 Standard Securities Co investments
rm 211 Reynolds William jr & Co Inc shoe ornaments
rm 300 Beecker John J carpet cleansing and laying
rm 301 Inman F C Co Inc inv securities
rm 302 Hope Dental Laboratory
rm 304 Latham Ernest R dentist
rm 305 Regal Color & Chemical Co
rm 306 Dodge H Livermore dentist
Dolan John J dentist
rm 308 Grand Rapids Parlor Furniture sales room
rm 309 Hicks Frederick B optician
Woll Otto H optician
rm 310 Browning John B dentist
Waxberg Eric dentist
rm 311 Stankey Henry E photographer
rm 312 Leighton Roy style school
rm 313 Proffitt Advertising Corp
rm 314 Philomathian Club

357 Hoppin Homestead B'dg—Con
rm 401 Bigney C I Construction Co
What Cheer Braid Co
Battey Charles W sales mgr
rm 402 Robb H O Inc investmts
rm 404 Blaisdell Carroll H account
Pronto Fire Extinguisher Agency
rm 406 Industrial Finance Corp
rm 409 Co-operative Realty Co
Associate Home Builders
rm 410 Goldin Laboratories
rm 411 Worth & Co Inc securities
rm 412 R I Jobbing Shop jewelry
rm 413 Dubiske H W & Co inv securities
rm 414 Milady's Shoppe hairdressing
rm 417 Leslie Judge Co publishers
Charles I Millar mgr
rm 418 Gainsborough Studios
rm 419 Sutton Abe L tailor
363 Wilson's Spa restaurant
365 Michaels-Bauer Inc jewelers
369 P & Q Shop clothing

369 *Aborn St begins*

377 O'Gorman 25 Cent Store Co
383 Merriam Co The wall papers and interior decorators
385 Conrad Building
rm 10 W & J Electric Co
rm 11 Fairman Roswell H concer director
Calder Frances W harpist
rm 12 Dumphy Joseph J Piano Co
Sullings Charles H piano tuner
Ferris Arthur W piano tuner
rm 14 Horton Alice L W Mrs teacher of singing
Temple Male Quartette
rm 15 Barrows Harriet Eudora vocal teacher
Fournier Claudia Rhea vocal teacher
rm 16 Michon Eli tailor
rm 17 Larry Evangeline teacher of violin
rm 18 Tattersall Ethel G vocal teacher
Murray Sara A music tchr
rm 19 S & B Dress Co ladies' garments
rm 20 Tetreau Dental Depot & Laboratory
rm 21 Rockwell J H & Son violins
rm 22 Jillson Marie dressmaker
rm 23 DeGuichard Arthur vocal teacher
rm 24 Coupe Bertha Irene violin teacher
rm 25 Hayward Ralph E dentist
rm 26 Marcello Antonio chiropractor
rm 27 Shearid S L masseur
rm 28 Wolf Benno Estate

385 Conrad Building—Con
rm 29 Morrison Albert L dentist
Slocum Fred A dentist
rm 31 Davis & Marinsky ladies' tailors
rm 32 Sellow Thomas tailor
rm 33 Carter David E vocal tchr
Sutherland Minnette vocal teacher
rm 34 Ladd G Raymond music teacher
rm 35 Monterio Gilbert tailor
Marshall Annie milliner
rm 36 Lally Mary E vocal tchr
Lally Edward B dramatic teacher
rm 37 Smith Leonard violoncello teacher
rm 39 Lynch James A dentist
rm 40 Manchester Arthur H dentist
rm 41 Dickerson Charles E G violin teacher
Schofield Gretchen music teacher
rm 42 Swann Emma L artist
rm 44 Little Art Shop Exchange
rm 45 McQuarrie & Hassell hard wood floors
rm 46 Lockwood Irving H contractor
top fl Ye Rose Studio
Skonberg photographer
391 Wonder Clothes Shop Co The
393 National Butter Co
397 Burt E W & Co shoe dealers
United Cigar Stores Co
397 *Empire St crosses*
417 CLAPP OTIS & SON Inc homeopathic phar—See page 1012
419 Berry Max leather goods
Victory Shoe Repairing Co
427 Pappas Gust confectioners
429 Singer Sewing Machine Co sewing machines
433 Kidder William N dentist
Johnson R K dentist
rm 1 Stevens Co soldering
rm 4 Myers Legg & Myers stove setters
rm 5 Sweet's Art Store
Price F O pictures
rm 6 Halloran Studio photographers
rm 10 Haskell E A dentist
rm 11 Willis George H window shades
rm 12 Roche Edwin J dentist
rm 14 Spicer L J dentist
rm 15 Vacant
top fl Manheim Hall
435 Vacant
437 Travellers Shoe Store The
437 *Walnut St begins*
445 Prov Wall Paper House Inc
447 Reliable Tailoring Co
R I Window Cleaning Co
Greene Harvey S photographer
Bolster W Arthur sign painter
449 Modern Fur Store
455 Daniels Millinery
457 Providence Trunk Co trunks
461 Canadian Fur Shop
461 *Greene St begins*
479-483 Joyce Bros & Co clothing
487 Pruefer Music Co pianos and musical mdse
489 Fechney William R dentist
Tully Eugene A photographer
491 Hesse's Art Store
Concave Edging Shop
495 Steinert M & Sons Co pianos and musical instruments
507 Vacant
509 Steinert Building
rm 40 Clifford John A dentist
rm 42 Aaronian Aaron M dentist
rm 44 Bickford John R contractor
rm 45 Streete Frank E music tchr
rm 46 Chemical Products Co Inc
rm 47 McDermott M A teacher of dancing
rm 49 Caya Christiana vocal tchr
Fox Felix vocal teacher
rm 51 Metropolitan Life Ins Co
rm 54 Ware Gene music teacher
rm 55 Kelley Charles F music tchr
rm 56 Ditok System mail order house
rm 57 Very Frederick music tchr
Greene Rebecca Kentfield music teacher
Cartier M Louise music teacher
Cull Mary A music teacher
Law Harry A music tchr
rm 58 Otis Shorthand School
rm 60 Thompson-Watson Co slot machines
rm 64 Handfield W E mfg jewlrs
rm 65 Obert H T restorer of antiques
rm 67 Schneider Hans Piano Sch
511 Jackson Building
rm 201 Dalton Adding Machine
rm 202 Nardie Rose gowns
rm 203 Belkin Abraham phonographs
rm 204 Streker J A dentist
rm 205 Graziano Michele ladies' tailor
rm 206 Lynch Ambrose H dentist
rm 207 Ahlberg Bearing Co ball bearings
rm 208 Robertson Walter C dentist
rms 209-210 Guaranty Service Corp securities
rm 211 Plantation Construction Co
rm 212 Cox J M mechano-therapy
rm 213 McClenahan H J pianos
rm 214 Federal Board for Vocational Education
rm 302 Emirzian Hachadoor S dentist
rm 303 Silveira A E dentist
rm 304 Clark S Woodruff dentist
rm 305 Butler Mary F dressmkr

Westminster—*Continued*

511 Jac' son Bui ding—Con
rm 306 Lundgren Raymond A dentist
rm 307 American Specialty Co N L Anthony
rm 308 Ryan Katherine E investigations
rm 309 Holden J W W premiums
rms 310, 311 Jericho Club
rm 314 Grand Lodge N E O P
rm 315 Superior Cigar Co
rm 402 International Moistening Co
rm 403 Walker Edward S dentist
rm 404 Baggott Vincent J dentist
rm 405 Baggott William A & Co real estate
rm 406 Franklin Premium Co
rm 410 Old Colony Adv Co
rm 413 Ward R H & Co ins & securities
rm 415 Sprague Alzada J piano teacher
Cull Mary A music tchr
rm 501 Houghton M A physician
rm 503 Lennon John F dentist
rm 504 Fennessy D E dentist
rm 505 Better Brushes Inc
rm 506 Carmody Thomas G dentist
rm 507 Dick Ethel E gowns
rm 508 Flynn Robert H dentist
rm 509 Slocomb Harry A archt
Nickerson Edward I Est
rm 510 Church William P dentist
rm 511 R I Sunday School Assn
rm 512 Lambert D S & Son eng specialties
rm 515 Universal Products Corp Iodine pens
rm 601 Feeley William J ecclesiastical wares
rm 603 Economy Collection & Investment Co
rm 604 Fanning William M dent
rm 605 Hinds Ellen M osteopath
rm 607 Grimsell George chiropractor
rm 608 Stephens S H physician
rm 610 Optical Mfg Assn
rm 611 Gold Filled Chain Mfrs Exchange
Conveyors Manufacturers Association
rm 612 Perrault Florence massage
rm 613 R I Radio School
rm 614 Washburn Laura A china decorator
rm 615 Boyle Lillian Peckham music teacher
513–515 Jackson Furniture Co
519 United States Tire Co

Jackson St begins

539 Taft Emma A Miss
543 Dolberg Charles fruit etc
545 Ernstof Jacob clothing
555 Quartaroli Joseph barber
557 Chapin Building
rm A Vacant
rm 1 National Woman's Party
rm 3 Kindstedt Ingeborg lecturer
rm 5 Kinberg Maria obst
rm 7 Mason William jeweler
rm 9 Atherton G M
rm 12 McElroy Anna Mrs
rm 14 King Mary Mrs
rm 15 Gardner Elizabeth
rm 17 Barber Annie
rm 19 Franklin Benjamin rms
557 Fearing Building
rms 1 & 2 R I State Free Employment Bureau
rm 3 Baker Mary Mrs
rm 5 Nichols Ira G bagmstr rms
rm 6 Kinnecom, B S T
rm 7 Perry Joseph
rm 9 Butts John janitor rms
rm 10 Wardwell Helen
rm 12 Horr Ethel Miss
559 Imperial Lunch Room
567 Imperial Apartments
Rhodes Harvey W
Kelly William salesman rms
Sacker Henry rms
Gay Peter rms
McMasters ——
Whipple Fred rms
Smith Oscar mgr rms
Lindsey William rms
Lemer Henry clerk
Jersky Robert s ft drinks
Hubbard Charles A dep collector
Smith Louisa Mrs
Cutler Harry comb mfr rms
Clark Christopher driver rms
Fay Anna rms
569 Mayflower Fruit & Cigar Store
569½ Mayflower Theatre
571 Vacant
577 Palmer Julius mfg jeweler

Franklin St crosses

597 Providence Clothing Store
599 Covell's Furniture Co
607 Hyman Morris H clothing
613 Lippel Philip shoe repairer
615 Grinsell Wilfred pool room
619 Bloomenthal Isaac clothing
621 Colonial Jewelry Store
625 Traver A Watson A physician
Despres Parmalee Mrs
629 Blasbalg Morris cigars etc
631 Brotsky Bros baby carriages
633 Miller Myer H tire repairer
637 Miller Maurice florist
639 VanBakel Catherine Mrs lodging-house
641 Gendreau William soft drinks

Pabodie Lane ends

647 Rice William baker
649 Madame May clairvoyant
Brodsky Bros manufactory
Doyle Sarah Mrs
Bohemian Club
651 Hanlon Francis J barber
653 Salaman George fruit

661 rm 1 Maynard A R mfg jeweler
rm 2 Hathaway & Corey engravers
rm 6 Comstock & Word pearls
rm 7 Horton Walter E bookbinder
rm 8 Llufrio Henry C chaser
Walker T A jeweler
rm 10 Rhode Island Violin School
rm 11 Mitchell Howard T illustrator
rm 16 City of Providence Water Supply board
Winsor Frank E chief eng
rm 22 Bickford Engraving Co
663 Fleischman The, G P Brown mgr
665 Martini Ignatz secondhand furniture
667 Bower Piano Co The piano dealers and tuners
669 Home Furniture Co
671–673 Wright J F stove dealers' supplies

Stewart St crosses

675 Limmer Henry clothing
683 Kanelos Nicholas
685 Kanelos Nicholas fruit etc
689 Jundanian Menas periodicals
695 Weinstock Bros grocers
697 Hudgins Lucy Mrs
699 Harrington Wm H boots and shoes
705 Donovan Frank M enameler
707 West Side Furniture Co
711 Goodchild Clark broker
715 Lefebvre Azilda Mrs lodginghouse
717 Heroux Edward meats
721 Saltzman Henry clothing
723 Saltzman Henry clothing
725 Presto Restaurant

Dean St ends

735 Colitz Charles pawnbroker
737 Marshak Minnie Mrs ladies' garments
741 Burrows Block
Boyce Justin dentist
Card The Printer
MacNair Jas M dancing school
743 Robertson John W barber
745 Pine & Hoffman paints and chemicals
753 Lily Building
rm 1 Steere Mary Mrs
rm 2 Brown Fred rms
rm 4 Painters Union No 195
rm 5 Wilson H A musician
rm 6 Wilson Margaret
rm 10 King Elizabeth
rm 21 Wood Clarence I broker rm
rm 22 Delaney James
rm 23 Bole Mabel Mrs
rm 25 Ide Mendell G jeweler rms
rm 26 Feistel Robert
rm 27 Bower Charles at Gorham's
rm 28 Shore James
rm 29 Hogan Margaret
rm 31 Hendrickson Elenor
rm 34 Fisk Charles B
rm 39 Bermasconi Leoni H janitor
rm 40 Wilson Herbert jeweler
rm 41 Tranter John jeweler
755 R I Supply Co furniture

Normal Ct begins

765 The Picerne Co drugs
767 Bongartz Building
769 Thomson Emeline M masseuse
769 Finn's Toggery Shop
773 Whitney Ernest M boots and shoes
775 Salvation Army
Chinese Restaurant
777 Levenson Abraham B hats and caps

Wamsutta begins

785–795 Dean John M Co furniture
799 Mosesian John lodginghouse
801 Nahigian Bros tobacco
803 Laeb Ovsi periodicals
805 Beerman's Quality furniture
809 Mozealons James A wall papers
811 Arzumanian George rms
813–815 Dulgarian Bros men's furnishings

Sawin's Lane begins

819 Pfeifer Andrew bowling
821 Eagle Lunch & Restaurant

Cowley St ends

827 Marathon Quick Lunch
827½ Robilotto R shoe polishing
829 Davis William J laborer
Comager Samuel B teamster
831 R I Grocery
835 Universal Auto Exchange
837 Gem Printing Co
Culinary Workers Assn
839 Kanelos Theodore pool room
845 Vacant
849 Star Candy Kitchen
853–855 Thompson Hardware Co
861 Rotenberg & Solinger market
865 Demirgian Stephen men's furnishings
869 Fenner Albert druggist and chemist
Buchanan W S vet surgeon
871 Smith Rufus H painter
873 Grossman George fruit
877 Boston Quick Lunch restaurant
881 Crescent Hall
883 Cassiere John bootblack
885 Mills Tea & Butter Corp

Oliver St ends

891 Blanchard J C grocer
893 Mayflower Store
897 Petteruto & Rickley meats
899 Testa Thomas barber
905 3 K Hosiery Co
909 Hallock E S stoves and repairs
911 Allen Charles real estate
Burke Walter music teacher
Bradley Susan E housekeeper
Chase Eleanor A printer
Bowen Julia printer
Shais George jeweler
Mitchell Alice jeweler
915 Hallock E S stoves and repairs
923 Excello Mfg Co Inc gas tubing
925 Berman A & Sons market

Lafayette St begins

929 Kiadhanian Asdoor fruit
931 Jundanian J kitchen furnishings

Westminster—*Continued*

935 Kanjian Aram restaurant
Bagdasar Mardirosian billiards
Casino Hall
939 Gilt Edge Restaurant
941 Reilly John H J periodicals
945 Hopkins Hotel, McBride Bros props
947r Potter Henry B sales stable
955 Chobanian Murad cigars and fruit
3 K Hosiery Co
957 Aschijian Harry barber
961 Boghosian Frank laborer
Mesrobian Hovnan weaver
963 Vorabdbin Adam shoe repairer
965 Vacant
967 Gibbons Express Co
971 Vacant
975 Toro James clothing
977 Vacant
979 Knight St Tailoring Co

Battey St ends

989 Vacant
993 Bitchockdian Archie pool room
995 Arslanian Krekor M tailor
997 **RIFKIN BENJAMIN & CO** furniture—See page 1013
999 Cook Delia Mrs
Baker Joseph manager
1001 Downes Elisha
Lampson Geo F butterine
Monroe Harry motorman
1003 Feldman Ruben grocer

Whittaker St ends

1009 McGuirl Thomas clerk
1011 Refreshment Café Blake & McGuirl props
1013 Crevellone Ernesto shoemaker
1015 Ione Ralph barber
1017 Boghosian Toros ice cream parlor
1019 Carroll Thomas W laborer
Carroll Julia M piano teacher b
1021 Bashaw John paints and wallpaper

Hood St begins

1027 McCusker Thos H confectionery
1029 Antlers Club
1031 A & P Tea Co
1035 Simon Frederick fish
1037 Brier William meat market
1039 Healy John cigars
1043 Whitney Minnie A Mrs
1047 Y D new market
1049 Vacant
1053 Kennedy John bakery
1055 Newcomb Florence E Mrs
Woodman Clarence E Mrs
1057 Middleton Harry
1059 Kennedy John (office)
1059r Loomis Charles Mrs
1065–1067 Kennedy John baker
1069 Harrington George H rooming-house

Knight St crosses

1079 Kooharian Kerkor grocer
1081 Vacant
1091 Card Randall T carpenter
1099 Richmond Mabel widow
Gagnal Fred waiter
O'Brien John boxmaker
1107–1115 **B & G SHEET METAL CO** —See page 1027
1119 Zuleger Emil E variety
1121 Zuleger Emil E periodicals
Davis Frank A painter
Fauzer George machinist
1123 Zuleger Emil E periodicals
1125 Hanley Edward laborer b
1129 Bradshaw John E plumber
SMITH ERNEST M mason and contractor—See page 1010
SPENCER GEORGE H ROOFING CO—See page 1027
1133 Rossignol Joseph barber
1135 Rossignol Joseph barber
1139 Boulis Damasse capenter
1143 Gould Joseph P Co marble and granite work
1147 Hurd Joseph H watchman
1153 **VAUGHN L CO** doors sash etc —See page 1017
1163 Grimwood H A Co lumber etc
1167 Grimwood H A Lumber Co
1171 Grimwood H A Co lumber etc
1173 Grimwood H A Lumber Co
1177 Montgomery Mary E dressmaker
Montgomery Jane L nurse b
Bagley Timothy clerk b
Handy Catherine A Mrs
Russell Gertrude Mrs
1179 Mayflower Stores grocers
1181 Ajemian Jcak shoemaker
1187 Philadelphia Tailoring & Cleaning Co
1189 O'Leary Harry J woolsorter
McGuirl Hugh bricklayer
1191 Doherty Clarence P pharmacist

Bridgham St crosses

1193 Richardson George H grocers
1195 Brigham Block
rm 1 Fenner Lydia Mrs
rm 2 Mathewson Edwin O coal
rm 3 Noonan Mary Miss
rm 4 Thornton Albert carp
rm 5 Atwood Hattie Mrs
rm 6 Noonan Sarah Miss
rm 7 Bushell F A
rm 8 Gorham Annie M widow
rm 9 Bates John expressman
rm 10 Allen Addie Mrs
1197 Vacant
1199 Berman A & Sons market
1201 Trottier J B & Son undertakers
1205 Westminster Greenhouses Inc florists
1233 Tyler Harriet H Miss
Brown Caroline F Miss
1233r Cullen Edmund D painter
Cullen B Mrs
1251 Wolf Benno H Mrs
Gibson Helen Mrs b
1265 Teel Mary A Miss
Macdougall Anabelle b
Wilson Stanley L draftsman
Wilson Lillian G Mrs
Wilson Angelo helper
1275 Berard Albert J physician

Courtland St ends

1323 Guglielmo G & Sons ladies' tailors
Guglielmo Giuseppe tailor h
Gugliemo Nicola tailor
Guglielmo Louis plumber b
Guglielmo Arthur jeweler b
Guglielmo Ralph tailor b
Fusco Gabriele tailor
Fusco Gabriele tailor
1333 Roberts Mary H widow
Lorrain Bruno polisher
1339 Waldman J & Son grocers
1341 Felton Elizabeth Mrs
1341 Dceg Frank steamfitter
1349 Gibson J Fred Co apothecaries
1353 Brown Frederic E foreman
1355 Sheldon Henry A periodicals

Marshall St ends

1365 Mayflower Store
1367 Coyne Patrick laborer
1369 Gauvin Joseph T barber
1371 Cappuccilli Peter shoe repairer
1373 McHugh Patrick J vulcanizer
1379 Brett Charles H at Gorham's
1385 Coughlin Frank J plumber
1387 Corr Peter S machinist
Regan Edward filecutter
1389 D'Atri Louis tailor
1391 Pisani Joseph molder
Hopkins Walter Mrs
1395 Chinese laundry
Storti Vincent J shoe repairer

Almy St begins

1403 Trottier Arthur O physician h
1411 Cipriano Frank fileworker
1427 Potvin Henry E physician h
1447 Molter Augusta L widow
Molter Arthur M L mgr b
1467 McKenna Alice A widow

Harkness St begins

1489 Carty James S fish dealer
1509 Callender Walter dry goods
Callender Walter R dry goods b

Tobey St ends

1525 Greaves James W yarns
Walker Victoria E Miss
1547 O'Meara John G physician
O'Meata C Elizabeth physician
Campbell H Evelyn teacher
Campbell Richard E E teacher

Bainbridge Av ends

1567 Linden Rose M Miss
1577 Gates Alice I widow
Woodmansee Ernest H supt
Woodmansee Lafayette, B & S b
1591 Hoey John J physician
1593 Hoey John J physician
1595 Flynn Patrick tobacconist
1597 Conley Margaret Miss
Conley Alice milliner b
Conley Ellen milliner b
Conley Mary J Miss milliner b
Corrigan Michael H apothecary
Cox Elizabeth C widow h
1613 Carroll John granitecutter

Barton St ends

1623 Villar Morris grocer
1633 Nutini Alfred baker
Roberts Henry clerk
Haskins Wilson ice cream maker
Demers Israese carpenter
Grenier Narcisse laborer
Silva Tony Mrs
Dore Oliver laborer
1645 O'Donnell John insurance, real estate and builder
West Side Garage, John O'Donnell prop
1655 Brown George R clerk
Flynn Helen Miss
1661 Pyne Francis P phoographer
1665 Hunt John J ice cream
1667 Fallon Bartholomew foreman
1673 Lachapelle M A Co furniture
1675 Morin Charles mason
Dolan Patrick F rubberwkr
McDonald John laborer
Gagnon Charles carpenter
1677 Puritan Ice Cream Co

Howard St ends

1693 Nangle John J liquors
Vachon Laura Mrs
Hill John laborer
Lang Mary Miss
Johnson Mary widow
1703 Corcoran William H real estate
Corcoran Louisa M Miss tchr b
Corcoran Peter H real estate
1707 Leveille Victor variety
1709 Leveille Victor variety
Finley Eugene F weaver
Breille Elie molder
1711 McKeever James F conductor
Rohde Leo A machinist
1713 Lovell James H teamster
Pooler Joseph O spinner
McKechnie Annie M Mrs
1721 Martin Arthur G carpenter
McCoart Hugh electrician
1723 Fox John F soft drinks

Perry St ends

1737 Altman Benjamin & Sons mfrs
1743 Hudson Joseph W tailor
1745 Gormley John B weaver
Gormley James F stonecutter
Gormley Peter police
Gormley Catharine teacher b
Gormley Elizabeth A teacher
O'Brien Delia Miss
Cole Margaret Mrs
Garside Fred plumber
Donbedian John produce pedler
1747 Lecht Bros meats
1751 Durocher Joseph cigar mfr
1755 Vacant
1759 Varin Joseph E barber
1761 Vacant
1763 Lawton John bootblack
1765 Kolman Solomon tailor
Burnstead Henry weaver
Dougherty Rose Miss h
1771 Surabian Bros grocers
1773 Phillips Anthony boxcutter
Lawson Albert J painter
McLoughlin Eliza Mrs
Fraser Adelard machinist
1775 Murphy James I periodicals

Westminster—*Continued*

1777 Vacant
1781 Edwards Willard beltfixer
Lamartine Michele weaver
1783 Charles & Krasnoff grocers
1785 Davis Abraham secondhand store
1801 Olneyville R R station
1815 Catone Frank barber
1821 Paquin A D & Sons trucking
1827 Appleton Joseph plumber
1829rKelly Agnes widow
Hallard Nelson woolsorter
Whittaker Annie widow
1835 Fish Simon shoemaker
1837 Cady Dennis painter
Pepe Michael stock roller
1843 Masterson A & Co millinery
1845 Price George harnessmaker
1845rPrice Elmer R auto trimmings
1847 Cogan Catherine milliner
Jacoynski Frank laborer
1849 Gannon Andrew A tailor
1851 Mathews J H & T J printers
1855 Fish Simon cobbler shop
Simmonds John millwright helper
1857 Waldman Isaac grocer
1859 O'Donnell Edward F wallpaper
1863 Cohen Maurice H jewelry
1865 Petry Joseph grocer
1867 Connors Rose M widow
1869 Errico Pasquale shoe repairer

Valley St begins

Broadway ends

1901 McGann John soda etc
1907 Carr Thomas H reg phar
1909 Direct Importing Co teas and coffee
1911 Sawyer William H hardware
1913 Valaites Bronislaw Studio
1915 Banspach Bros bakers
1917 Olneyville Furniture Co
1923 Feely John H dry goods
1927 Kennedy & Co butter and eggs
1929 Fenner J H Co electricians
Artisans Con Francais Hall
rm 3 Vacant
rm 6 Newbern Shirt Co mfrs shirts etc
1931 Narragansett Electric Lighting Co (branch) Charles M Pike mgr
1933 Kalunian & Co five & ten cent store
1935 rm 14 Hargraves Harold T electrical contractor
top floor Hall
1937 Kalunian & Co five & ten ct store
1937rAnthony Alfred Est Co
Brayton Lloyd A secretary
Paragon Worsted Mills
Young Edward S agent
Prov Ventilating Co

Tan Yard lane begins

1955 Alfred Anthony Building
rm 1 Gannon John F phys
rm 2 Dwyer John J dentist
rm 3 Dwyer John J dentist
top fl Storage
1957 **SAN SOUCI J O CO** dry goods —See page 1012
1963 Bieder & Lightman
1965 O'Connor Hugh
Peoole's Dept Store

Left Side

Dyer St begins

2 R I Shoe Polishing Parlor
4 rm 1 Vacant
rm 2 Ockel H A watchmaker
rm 5 Shaw Edward 2d, broker
rm 6 Vacant
top fl Overbeck George W carpetlayer
10 Waldorf System Inc
12 Dunnell Henry investments
Child Edw F Company cotton goods and yarn brokers
Gardner Howard I
20 **MERCHANTS NATIONAL BANK**—See front col page H
32 Merchants Bank Building
rm 31 **CANNING PATRICK F** real estate—See p 1025
Columbia Land Co
rm 33 Trott M E Co cotton brkrs
rm 34 Swan Point Cemetery office
rm 41 Crittenden Lumber Co
Gage L H Lumber Co
rm 44 Josephson Themistocles S real estate
rm 45 Anastasis Augustin G dentists
rm 46 **HOWARD & HOWARD** insurance—See p 1031
rm 51 Phinotas Chemical Co
Costmeter Co The reference files
Gruenewald A Co mdse brokers
rm 53 Knight Robert L
rm 57 U S Shipping Board
rm 61 **CARTER REALTY CO** real estate and insurance —See page 1023
rm 67 Hoppin & Field architects

Gerry Gangway ends

38 Barker, Chadsey & Co hardware
42 Fontaine Edward barber
rm 5 Workingmen's Loan Assn
Knight Albert insurance
rm 7 **LAMB CLARENCE F** blue printing and drafting—page 1011
rm 8 Kelly John E real est
rm 10 Thurston, Ripley & Co lawyers
Henshaw John lawyer
Lindemuth Benjamin F lawyer
rm 13 Farrell Thomas F lawyer
rm 14 Benzard E C jr tailor
rm 16 Mulholland P H lawyer
rms 18–19 U S Navy Recruiting Station
rm 20 Corbett John J real estate
rm 21 Jacobson Jacob D investments
44 Hoefler-Fisher Co interior decorators

Exchange St crosses

Weybosset St begins

76 Turk's Head bldg
for office occupants see 11 Weybosset
National Bank Of Commerce
80 United Cigar Stores Co
84 Narr Elec Lighting Co salesroom
90 Tanner H S jeweler and watchmaker
94 Tripp & Olsen tailors
96 Lyceum Building
Kimball & Combe Co monuments ments
Danielson & Son advertising and subscription agency
Swarts Lodge Hall
98 **PRESTON & ROUNDS CO** booksellers—See page 1008
100 Astor Lunch
104 Donegan M A tailor
Laflamme Wilfred F barber
Auty John W photographer
Pearce Edward D
Pearce Realty Co
Pearce-Mauran Land Co
106 Pavlcski A women's wear
110 Mumford's Restaurant Inc
112 Anthony J M & Co tobacconists
114 Butler Exchange Co
Butler Walter N ticket agent
Butler William A asst treas
Hawkins J F physician
White A A Co stamps and stencils
rm 7 Burgess Gideon A, Cong missionary sec
124 Arcade Building
rm 1 Byrne & Reynolds infants' wear
rm 2 Anderson Candy Co confectionery and bakery
rm 3 Slocum Ella E fancy goods
Baby Store The
rm 5 Devoll E C fancy goods
rm 7 Gardner Walter C jeweler
Morrison A J optician
rm 8 Bon Ton Millinery
rm 9 Buffington W R stationery
rm 10 Fairchild A W & Co kitchen furnishings etc
rm 11 Stone & Co dry goods
rm 14 Jones & Co dry goods
rm 15 Arcade Novelty Store
rm 17 Jones & Co boots and shoes
rm 19 Devoll F Usher fancy gds
rm 21 French M L millinery
rm 25 Jones & Co cotton underwear
rm 27 Jones & Co
rm 28 Milrick L Mrs millinery
rm 29 United Mills Remnant Co
rm 30 K Blanker Co The
rm 31 McNulty M milliner
rm 32 Hunter Employment Service
rm 33 O'Connor M milliner
rm 34 Syracuse Millinery
Burnett Annie K millinery
rm 35 O'Connor Helen B millinery
rm 36 Perry Margaret L Miss milliner
rm 37 Keenan M C millinery

124 Arcade Building—Con
rm 38 Van Dyke Tea Co
rm 39 Curran John dress goods
rm 42 Abbott & Co Inc coated fabrics
rm 43 Arcade Art Store
rm 44 Fairchild A W store room
rm 45 Bowen Adelaide C Miss
rm 46 Arcade Light Lunch
rm 47 Barrington Light Lunch
rm 48 Kelly Alice C millinery
rm 51 Sweet Baby Store infants' wear
rm 52 Axelrod Abraham music and musical instruments
rm 56 Smith E F Miss dressmkr
rm 58 Mills William & Son photographers
rm 61 Prov Picture Frame Co
rm 64 Brayton Grace A real est
rm 70 Arcade Employment office
rm 71 Starbuck A R bracelets
rm 74 McIntyre Albert engrosser
rm 75 Hill A A upholsterer
rm 77 Gardiner Leila M Miss dressmaker
rm 78 Pasilinsky H millinery wholesale
136 Ryan A M & Co milliners
142 Child's Dairy Lunch
144 rm 101 Oden Bros tailors
rm 105 Endruhn F W Co Inc hair workers
rm 107 Faucher Henri J violin tch
Faucher Marie B piano teacher
Faucher Leo J violin tchr
rm 112 O'Brien Kathleen voice and piano
StVincent DePaul Society
rm 117 Miller Gerald O chiropctr
rm 201 Shackleford William H precious and imitation stones
rm 202 Tooher W H Co surgical and medical supplies
rm 203 American Loan Assn
rm 205 Lamarine Wilford E importer
rm 208 Potter Isabel Y millinery
rm 210 R I Bible Society
Bible Store
Bartlett T E Rev agent
rm 212 Jones L E Construction Co
American Mfg Co
rm 217 Braids & Braids chiropractors
rm 300 Shawe Loyal P tchr singing
rm 303 Fournier J Arthur tailor
rm 304 R I Baptist State Convention
rm 310 Belmont Realty Co
Credit Foncier Canadien
rm 312 Handy Emma L dancing teacher
Hall Eva Hanley ballet school
rm 402 Noon Day Club
rm 408 Neary & Kelliher hairdressers

Westminster—*Continued*

144 rm **410** The "Apsotoli" Institute F Gagnon physician
rm **417** Irons Irving P Mrs voice and paino
146 House of Gardner, Herbert W Gardner prop tailors
Newman Louis C insurance
rm **103** Eastern Advertising Co
rm **105** Prudential Ins Co L C Newman manager
rm **203** Eklund L P & Co tailors
rm **205** Lind Carl A tailor
rm **209** Slack Annie M Roberts osteo
Axtell Hazel G osteopath
rm **211** Slack Irving W physician
rm **304** Woods J C B lawyer
Harbach H F secretary
Conn Lillian I steno
Prov Arcade Corporation
Bridges George A osteo
rm **305** Flanagan Charles D osteo
rm **311** Dodge F Chandler osteopathic physician
rm **314** Sullivan John W tailor
rm **401** Shepard W B osteopathic physician
rm **405** Murphy Ambrose J architect
rm **406** Sarle O Perry consulting engineer
Shedd & Sarle civil engrs
rm **410** Sweet Ralph A osteo
rm **412** Brunelle & Wilcox dental laboratory
150 Georges Sea Grill

Orange St begins

156 The Bijou Theatre
166 Schloss milliner
170 c Dorrance, Union Trust Co Bldg
rm **203** **HORTON - GARDNER CORPORATION** insurance, state wide realty and mortgages—See page 1024
rm **301** Gross G L & H J real estate and insurance
rm **402** State Mutual Life Assurance Co Geo H Collett gen agent
rm **405** Harrington & Son real est
Harrington Arthur B real estate
rm **409** Pinkerton's National Detective Agency R E Gurnham supt
rm **411** Atlantic National Bank receiver's office, R L Curtis receiver
rm **501** Truscon Steel Co
rm **502** Lang A W envelopes
American Credit Indemnity Co of New York
rm **503** Henius & Co diamonds
rm **505** Gallagher Owen F lawyer
rm **506** Whitehead Wm J barber
rm **507** McLaughlin Thomas S architect
Hindle Franklin R architect

170 Union Trust Co Building—Con
rm **509** Peirce D A investments
rm **511** Alexander Chas Z lawyer
rm **601** Andrews L P Co real est
rm **602** Hancock John Mut Life Ins Co, Maurice H Stearns gen agt
rm **603** Hancock John M L Ins Co agency dept
rm **604** Perry Marsden J
Walpole Co The
rm **605** Standish-Barnes Co adv
Standish Advertising Agency
rm **702** Draper William H Real Estate Co
rm **703** Wilson Alfred lawyer
rm **705** Fine James J real estate and ins
Burlingame Joseph P
rm **706** Conn Mut Life Ins Co, Herbert M Wheaton gen agt
rm **709–710** Briggs Engineering & Const Co
Gallivan & Co ins
Gallivan James Jr ins
rm **711** Champlin William R lwyr
O'Reilly Peter M lawyer
rm **801** Westinghouse Electric & Mfg Co
rm **802** American Brass Band & Orchestra
Fales Warren R
rm **806** Richmond Patterson & Cordery lawyers
Richmond Russell W lwyr
Patterson A Truman lwyr
Cordery C Leslie lawyr
Holbrook Harry M lawyer
rm **807** Hall George F architect
rm **902** Atwood Ernest P Blawyer
Remington Charles C lwyr
Burbank Robert T lawyer
rm **905** Baker-Vawter Co filing cabinets S Leo Pine mgr
Transo Envelope Co
Close Wilmont S mgr
rm **906** Semonoff Leon lawyer
rm **907** Mayer A H mfrs agent
Baxter Paper Co
rm **908** Knauer Hurley & Fowler lawyers
Knauer Philip S lawyer
Hurley George lawyer
Fowler Henry E lawyer
rm **1002** Raymond George H lwyr
Capwell Mabel B steno
Arnold Davis G lawyer
Paine William H mech eng
rm **1003** Fidelity & Casualty Co of New York insurance claim dept Philip G Harris mgr
rm **1004** Lyman & McConnell lawyers
Lyman Richard E lawyer
McDonnell T F I lawyer
McCarthy Edmund H lawyer

170 Union Trust Co Building—Con
rm 1102 Ward, Fisher, Carpenter and Philbrick accountants
Walling Herbert E lumber
rm 1201 Stone & Andrew paper
rm 1202 American Kardex Co office supplies
rm 1203 Phoenix Mutual Life Ins Co
rm 1208 Metropolitan Life Ins Co

Dorrance St crosses

180 Kennedy Co The clothiers
196 Clayton Co The millinery
202 Adrian Ivy corsets
204 Dorrance Building
rm 2 Studley Land Co
Low William H Estate Co
rm 4 **TAYLOR GEO H & CO** watchmakers—See page 1017
rm 5 United Trading Co remnants
rm 6 Mutual Loan Association
rm 7 Berger Albert C dentist
rm 8 Mamluck Julius & Co precious stones
rm 12 Grant Supply Co remnants
rm 14 Bryant A B chiropodist
rm 15 Bowditch Dye Works
Lockwood L A jr Inc cotton waste
Lockwood L A Co cotton goods
New Bedford Cotton Waste Co
206 Beekman & Moran shoes
210-216 **BROWNING, KING & CO** clothing—See page 1009

Eddy St crosses

220 United Cigar Stores Co
222 Fashion The millinery and furs
226 Douglas W L Shoe Co
228 Samuels Samuel M millinery
230 Far East Westaurant
232 Collins F G Shoe Co Inc
244 to 250 Dimond Company department store

Union St crosses

252-254 Richards Women's Apparel Shop
256 Bellin L H photographer
People's Credit Co order check systems
rm 20 Economy Hat Works cleaners
rm 21 Dolbey Stephen G dentist
Bond J Winn dentist
rm 23 Northway Motors
rm 24 Siveny Frank chiropodist
rm 32 Johnson & Batchelder chiropodists
rm 33 Florence Dress Pleating & Button Co
rm 34 McWeeney Katherine A hairdresser
260 Victory Theatre
262 Newark Shoe Stores Co
264 Wightman W W Inc shoes
268 Trayne Building
rm 1 Salsman B ladies' tailor
rm 2 Allen Courtland J dentist
rm 3 Sherman Berkander Co optometrists
rm 5 Sweet Arthur B chirop
rm 6 Household Loan Co
rm 7 Everybody's Charge Account Co
rm 8 Franklin Augustus A custom shirts
rm 9 Strater J Edw osteopath
rm 10 Barton Geo C furrier
rm 11 Women's Exchange
rm 12 Barker H T dentist
rm 13 Stetson G L embroidery stamping
rm 15 Harmon Elizabeth M ladies' hairdresser
rm 16 Vermette E H chiropractor
rm 16 Jenks Walter K & Co engs
Markoff E watchmaker
rm 18 National Remnant Co velvets
rm 19 Golditch Max dress plaiting
Moore's Pleating Works
270 Slater Shoe Store

Clemence St crosses

276 Traveler Shoes
280 Walk-Over Shoe Co
286 Woolworth F W Co 5 & 10 cents store
290 Lapham Building
2d & 3d floors Tilden-Thurber Corp silverware
rm 401 Munroe ladies' hatter
rm 402 Clover Shop The
rm 404 Anton's Hairdressing Parlor
rm 406 Waterman Frances specialty shop
rm 408 Dickey Stella M hairdresser
rm 410 Rooney Margarer E ladies' hairdresser
rm 411 Bunn Percy A dentist
rm 412 Kennedy James E chiropodist
rm 413 Kennedy Katheryn J scalp specialist
rm 502 Gray Shop The gowns
rm 503 Sargent & Chadwick chiropodists
rm 505 Cambio & Son furriers
rm 506 Howland C A W osteopath
rm 508 Cornell E S hairdressing
rm 510 Herbert Max F scalp specialist
rm 511 Corey Sadie O hairdresser
rm 513 Cassidy & Fox millinery
rm 601 Nicoll's Sample Suit Shop
rm 603 Campbell Hair Shoppe ladies' hairdresser
rm 604 Keet Smith E S corsets
Budding H B trustee loans
rm 606 Sutton Harold dentist
rm 608 Murphy Lulu hairdresser
rm 609 Hopkins Jeremiah supt building
rm 610 Thomson Margaret millinery

Westminster—*Continued*

290 Lapham Bui ding—Con
rm 611 Gever Harry ladies' tailor
rm 613 Harry Francis J dentist
rm 702 Claff E L corsets
rm 703 Hulatt Lillian M wearing apparel
rm 704 Gillogly May L massage Beauty Shop
rm 706 Heller L & Son precious stones
rm 707 Equitable Realty Corp
rm 708 Burns Catharine C hairdresser
rm 709 Loyal Order of Moose sec office Prov Lodge No 193
rm 710 Sharpe Charlotte E corsets
rm 711 French Hair Shop
Ballou Maybelle I manicure
rm 712 Vance Elizabeth corsets
rm 713 Chausse & Son ladies' tailors
rm 801 Childs Business College
rm 813 Hodern Mair Shoppe
rm 901 Carraer-Eastman Rose gowns
rm 911 Bassett S W Co emblems
rm 913 Dunbar Exporting Co jewelry exporting

000 cor Mathewson, **TILDEN-THURBER** jewelry etc—See back col page P

Mathewson St crosses

310 Grace Church
318 Albee Theatre
326 Smart David dry goods
330 Regal Shoe Co
334 Kinsley Building
rm 207 Silva Frank M optician
rm 208 Frank Misses The specialry shop
rm 209 Taft Adin W dentist
rm 210 Horton Arthur W optician
rm 211 Taft Adin W dentist
rm 212 Hughes Teresa A Miss diamonds
rm 214 Cartwright Jane hair dresser
rm 215 Cartwright John chirop
rm 217 Matilda Millinery Shop
rm 218 Laventman & Rosenberg flour
rm 219 Eastern Realty Co
rm 220 Consumers League of R I
rm 224 U S Land Co Inc developers
Gayton A C real estate
Kennedy Frank E real est
rm 304 Marguerite Shop The millinery
rm 305 Sumner Rich'd A dentist
rm 306 Sullivan Ellen M corsets
rms 306 to 310 Goodspeed's Women's Specialty Shop
rm 311 Yates Thomas H dentist
rm 312 Earle John W real estate
Rushton Arthur real est
rm 313 Armington Mary L hairdresser
rm 314 Hope Custom Shirt Co

334 Kin ey Bui ding—Con
rm 316 Ahern Abbie F millinery
rm 317 Luber David chiropodist
rm 318 Besser Earl A real estate
rm 319 Johnson Ethel B dressmaker and millinery
rm 324 Souther & West contractors
rm 402 Lockwood E L dentist
Lockwood H C dentist
rm 403 Atlantic Dye Stuff Co
rm 404 Rotondi Michele tailor
rm 405 Forbes Louis M dentist
rm 406 Snow Frank W dentist
rm 407 Cwiek Anthony furrier
rm 410 Brion Ethel M dressmaker
rm 411 Krickau E E chiropodist
rm 412 White Carl M real estate
White M A real estate
Apolla Ralph mgr
rm 414 DuBarry Shoppe millinery
rm 417 Campana Mario hairdresser
rm 419 Orler J S & Co invest sec
rm 421 Girouard & Thornton real estate
Cerrito Charles A real est
rm 422 Murray H D eye specialist
rm 424 Wight Mary corsets
rm 425 Hasseler X-Ray Laboratory
rm 426 Cawley Marjorie hairdressing
rm 501 Charbonnel Ernest A dentist
rm 502 Bowen Edward V jr motor cars
rm 503 LeClair Charles A dentist
rm 504 Domenico H R ladies' tailor
rm 505 Mourning Shoppe The
rm 507 McAuliff Oil & Gas Co
rm 509 Gledhill E Cressy dentist
rm 510 Shaw A hairgoods
rm 511 Beckford & Dunn dressmakers
rm 514 Cummings Corset Shop
rm 515 Emerson Alice E ladies' hairdresser
rm 518 Schroder Anne T hairdresser
rm 517 Hat Shop, J V Dunn
rm 521 Paltimer Harry woolens and silks
rm 523 Greene H V Co inv sec
rm 525 Sullivan & Nardello dressmakers
rm 526 Hall's Library

336 to 342 Laskey's ladies' suits
346 F & W Grand 5, 10 & 25 cent stores
350 rm 1 Stanley & MacGibbons Co Inc ladies' suits
rm 3 Storm George D hairdresser
rm 4 Venetian Shop furs
rm 5 Casey Charles H dentist
rm 6 Economy Electrical Supply
rm 7 Royal Worsted Co
rm 9 Martin & McDonald mech engineers
rm 10 Modern Dental Laboratory
rm 12 Levin Israel dentist

350 rm 14 Bruzzell Harry jeweler
rm 15 Vacant
rm 16 Arwezon Robert med gym
rm 17 Rosenthal & Miller tailors
rm 21 Westminster Employment Bureau
rm 22 **KNIGHT'S EXPRESS**—See page 1029
rm 23 Strauss J W mdse jobber
358 American Candy Kitchen
362 Lawrence M photographer
364 Waldorf System Inc
368 Empire Theatre
372 Reiner Co The druggists

Symonds St begins

380 **PROVIDENCE PUBLIC MARKET CO**—See foot lines
394 Public Market Building
McKnight A J Dr and Associates dentists
400 Misch Cæsar Inc clothing etc
Cæsar Misch bldg (for occupants of this building see 51 Empire)
422 Empire Jewelry Store
432 Liberty Crystal Shoppe
440 Modern Theatre
446 Saaty N M jeweler
450 Mueller Frederick J cigars
454 Rush Thomas shoes
458 Battle G bootblack
460 Westminster Pharmacy
464 Hotel Astor
Holmes M & F props
Atherton Jesse machinery dealer b
Barton Lena bookkeeper b
Titus Bessie dressmaker b
466 Prov Hat Mfg Co
472 Norberg & Co Emigrant agents
Brown Adolph watchmaker
476 Rathbun Bros cutlery
480 Ashland The
McWey Simon P prop
482 Harris William H furriers
486 Bombay Tea Co
488 Horn William wigmaker
492 Prov Shoe Leather & Findings Co
494 Wisk G & A corsets and elastic goods
496 Okun Hyman ladies' tailor
Novelty Piercing Co novelties etc
Blair Oliver A signs
Roland clairvoyant
498 Lmanian Manoog shooting gallery
500 Prov Nut Shop
504 Flanagan Edward J barber
512 Tally Joseph M bookseller
514 Ward & Ochs opticians
520 **TIERNEY P & J CO** The plumbers—See page 1022
522 Mary Savage Bake Shop
524 rm 1 Catholic Cemeteries office
rm 4 **FLETCHER H N** Estate costumers—See page 1011
rm 5 Raymond & Jacques stone setters
rm 7 Steamfitter's Union
rm 8 Mathews James J adv novelties
rm 9 Bonjour E & Co jig sawyers
rm 11 American Tailoring Co
524 rm 12 National Benefit Association of Washington D C
rm 12A Pettine Eugene tailor
rm 14 Kensmore Press printers
rm 15 Vacant
rm 16 Prov Custom Trousers Co
rm 17 Vacant
rm 19 Foreman Dyers Association
rm 20 Zarli V tailor
rm 22 Reynolds John F janitor
526 Belmont Lunch
530 *Weybosset St ends*
550 *Fenner St begins*
552 Tierney-Colgan Co plumbers
556 Cathedral Catholic Club
R I Association of Display top fl
Liguori Angelo teacher of singing
558 Metropolitan Hall
O'Connor J Joseph dancing
560 Metropolitan Furniture Co of Boston
572 Homœopathic Hospital nurses' home and dispensary
574 Remington Harold W real estate h
Lynch Julia A Miss cook
Bullock Lovell clerk rms
576 Austin Hattie E Mrs
McCauley John laborer
Holmes Samuel P electrician

Franklin St crosses

594 Franklin Pharmacy
604 Budlong Martin S physician h
Budlong Martha A widow h

Graves Lane begins

610 Osterman Jacob clothing
612 McLaughlin Joseph steamfitter
614 F & H Sausage Co
622 Vacant
630 Brown Arthur physician
636 Boucher Arthur O lodginghouse
636r Vacant
650 Goetting Max antique furniture h
674 All Saints Memorial Church

Stewart St crosses

678 R I Rug Works office
680 Semper Carrie Mrs dressmaker and costumers
682 Walsh James J express
684 Barker George A vulcanizing
684½ Parkhurst Frederick roominghouse
Paris Ida F widow
Smith Emily widow
686 Eisenberg Louis shoemaker
690 Chinese Laundry
692 DeLage George A lathe worker
Spinnett J baker
McGee Benjamin baker
Lewis Jessie widow
696 Stone Mardiros M dry goods
700 Chase Clarence O undertaker
Richards Mary J Mrs
710 Carey John L plumber
712 Anderson Ernest J painter
Anderson Ada A Mrs roominghouse
Tolhumes Harold electrician
West Joseph plasterer
714 Malcolm Polig confectionery
716 Alexander Aaron B tailor

Westminster—*Continued*

720 Keegan James weaver
Charcorian John bds
Cavas Thomas A restaurant
722 Tonge Robert machinist
724 Lussier Bros
728 C T C Mfg Co handkerchiefs mfrs
Menopid Mfg Co top floor
732 to 738 Robinson C H Inc furniture

Summer St begins

758 Burgess James painter
762 Pappas Nicholas restaurant
764 Bellano Ermino barber
766 Kennedy Frank L, U S A
O'Rourke James silversmith
768 Mathewson Daniel W harness-maker
770 Costello James E carpenter
Casey Amanda M widow
Caponi John barber
772 Bevins John painter
Grady William J machinist
774 Cohn M tailor
776 Walsh Harry B plumber
Myrick Herbert C stockkeeper
778 Chinese Laundry
784 Dauphine Joseph lodginghouse
790 Mulholland Henry lodginghouse
Riley George machinist rms
McCook Alex baker rms
Austin Clarence pressman rms
Brennan John ins agent b

Spring St begins

804 Hayden William C electrician
Traill Alexander machinist
810 Phillips Henry tailor
812 Trottier John lodginghouse
McGilvray Marion lodginghouse
816 Handy Merril B undertaker

Falcon St begins

818 Aslaian Jacob grocer
820 Canonicus The lodginghouse
Bernard T Johnson prop
Tiernan Thomas barber b
Silvia John machinist b
Brown John chauffeur
822 Bitchockjian Peter barber
822½ Rigerone Vincent A news dealer
824 Vacant
832 Eagles Home
838 New York Hot Weiners
840 Downey Robert E lunch car
842 Rosenbaum Harry M & Son store fixtures

Bank St begins

846 **CITIZENS SAVINGS BANK**—See front col page I
HIGH STREET BANK—See front colored page I
850 Valentine Hall
852 Bornside Harry B boots and shoes
856 McCauley Annie Mrs
Luther Henry helper rms
Murphy Mary jeweler rms
Turnbull Edgar painter rms
858 Bornside Harry B leather

Winter St begins

906 Liberty Carburettor Co
908 Cargills Wall Paper Store
910 rm 1 Appleton John J real est
rms2–3 Special Jewelry Co
rm 5 Douglass press agency
rm 9 Burns Arthur H photographers
912 N E Auto Exchange
916 Cottingham E C The soap store
918 Irreproachable Beneficial Assn
920 Boyajian Murgditch O variety
924 Zhamzt Abraham barber
926 Auger Minnie Miss
Claire Joseph W
Stites Charles B machinist
Garvin George A asst manager
Brennan Daniel laborer
930 Anzevino John bicycles
934 Clement S Frank mgr
McLarney Joseph
936 Jones Orrin E storage warehouse office
936r Garvin George A helper
Huchstedt Henry b
O'Neil John G machinist
938 Stubbs William D Co carpenters
Sampson John A furnaces
940 Jones O E horsehoer
O'Connor Jas E carriage builder
948 R I Hops and Malt Extracts
950 Ducharme Ellen Mrs
Bonner Mary widow
Dwyer Michael pedler
Sullivan Catherine Mrs.
952 R I Hops & Malt Extracts
954 Alba Gaetano barber
958 McCaughey Terrence soft drinks
960 Vacant
962 Levine Sophie Mrs clothing
964 Voyer Zenon silkweaver
970 **PERKINS BROS CO** doors sash lumber etc—See page 1017
982 Chinese laundry
988 Carty James S fish
992 Torkorniam John Tailoring Co
994 Tufts George L janitor
996 Corbett William J hotel
998 Vacant
1002 Trudon & Co Inc plumbers
1006 Pendergast John soft drinks

Burgess St begins

1020 Fenner B Frank millwright
Wells Charles A com agt
Waterman Frances B widow
Waterman Frank B clerk b
1026 Gaffney Joseph D laundryman
1040 Bliss Rudolph F jeweler
Heinig Julia C widow
1044 Jeffers Ida widow
1050 to 1056 Dodge Textile Co

Knight St crosses

0000 cor Knight, Builders Iron Foundry store room
1088 Carpenter L E marble and granite
1090 Randall Joseph at B & S
Pike Fred F clerk
1092 Builders Iron Foundry office

Codding St begins

1120 Howard W bookkeeper
1122 Grace Bridget Mrs

Custer Ct begins

1134 Barry Edward
Bartlett Henry A engineer
1142 Manchester Norman L ldghse

Dodge St begins

1158 Sheldon Charles M Mrs
Sheldon Helen S b
1160 Lemay Ernest L carpenter
1168 Peabody Agnes widow
Rivett Wilfred cloth insp b
1170 Hall Hattie E widow
Price Amanda widow
Gardner Charles H b
Cole Charles b
1178 Kearns Patrick J jeweler
1180 Carrigan Daniel painter
1182 Gallagher John T upholsterer
1184 Loughery William F plumber

Bridgham St crosses

1192 Logan Edward J physician h
1192 Norton Charles G foreman
1198 Sibley Edward F editor
1200 Gardner John A Rev
1206 Gauthier Leon Dr specialist h

Hammond St begins

1228 Comstock M H & Son undertkrs
Comstock Melville H undertkr h
1236 Duncan Richard F physician h
Taylor May A teacher h
1240 Mueller Anna M Miss dressmkr
Slack Florence H Miss tchr
1252 Paine George H photographer
Paine Fantine asst
1262 Burnes James G com trav
1264 Burns Nora F widow
1266 Lovewell Henry P physician h
Lovewell Louise E widow h

Harrison St begins

1292 Perkins Frances L widow
1294 Vacant
1326 Silvia Joseph E steamfitter

Dexter St begins

1362 Clark Harry C coal
Codding Frederick D clerk b
1384 Randall George jeweler
1386 Vacant
1390 Watson Ada S teacher
Law Clara M Miss
1402 Hudson Joseph W tailor
Hudson Mary Wall Mrs dressmaker
1404 Streker William S physician h
1420 Durkin James J dentist h
1424 Ramsdell Allen H provisions
Byrne Mary E widow
1432 Schiller Frank police
Schiller Margaret Mrs dressmkr
Fogg Wilbur B mgr
1440 Burgess Mary E widow

Parade St begins

1466 Rodgers George O
MacKenzie John R clerk b
1488 Farrell John T physician
1492 Hamell Eugene motorman
1494 Purcell Thomas molder
1510 Mills Thomas b
Robertson John supervisor
1518 Duff Mary Mrs
Duff Patrick H baseball player b
Duff James baker b
Sullivan John F foreman
1524 Gormly Matthew Mrs
Gormly J Lynn asst foreman
Gormly Isabelle L teacher
Gormly Charles F physician h
Gormly Mary F clerk b
1536 Langevin Oliver A grocer
Massicotte Joseph P dentist

Sycamore St begins

1560 Henri Adolph E nerve specialist
Brayton Harriett widow
1570 Johnson George F physician h
1572 Gannon John F physician b
Gannon Andrew A tailor b
Gannon Ann widow h
1582 Milan Michael B physician h
1596 Fish Alice A Miss
Fish William H loomfixer b
Fish Thomas E cotton classer b
Hannon Michael janitor
1598 O'Connor James J driver
Potter Emily H widow
1600 Chafee George A real estate
Caster Malvin M motor cycles
1606 Wrisley Andrew C, P F D
1608 Forest Charles A insurance
1616 Nickerson Catherine widow
Fleming Elizabeth Mrs
1618 Lalonde Neree J physician
1622 Heffernan Frank A dentist h
1624 Farrell Irene E Miss saleswoman
Gorman James G at B & S
1634 Maynard Albert C physician h
1636 Tully Bernard R motorman
Dowd Michael O
1638 Kazarian Manoog confectioner
Kearns Julia music teacher
1640 McCoart Richard F physician h
opp 1645 *Messer St begins*
1654 Corrigan Michael H reg phar
1658 Goodin William J weaver
Arrigan James H clerk
1660 Croghan Francis E physician h
1662 O'Rourke Joseph P meat market
1664 Nicholson, Thackray Co grocers
1666 McNerney James wool sorter
McGuiness John F clerk
1670 Vacant
1678 Vacant
1682 Shippee Edward F teaming
1684 Vacant
1686 McKenna Patrick jeweler
Williams Archibald clerk
1686rSmith Mary Miss
Peters Frank file grinder
1688 Pascone Charles G barber
1690 Isenberg & Kotler dry goods
1694 Caya Prime finisher
Grennier Narcisse slate roofer
Lavoie Alfred blacksmith
1694 Reilly Michael laborer
Burke Edward laborer
Fullerton Michael laborer
1696 Kelly Catherine Miss
1698 Martin Albert J at B & S
Grennier Andrew Mrs
McDonald Mary widow
1700 Davis Nathan tailor

Westminster—*Continued*

1702 Milliman John shoemaker
1704 Gormley Agnes widow
Gormley Lennon C stock clerk b
Laramie Joseph B teamster
1706 Walsh John H & Co undertakers
1710 Providence Cabinet Co
1712 Christian Stanlef weaver
1714 Kelly Charles J iceman
1716 Heffernan Thomas A police
Maher Frank pictures b
Honan Annie B widow
Honan Norman J clerk b
Bouthilier Edgar J jeweler
1718 Koonin David grocer
1720 Scarborough Isabelle E widow
Scarborough George E carder
Reilly Catherine Mrs
Reilly Harry laborer
1722 Koonon David grocer
Vezina Leo weaver
1724 Coyle Charlotte widow
Bachand Jessie Mrs
Kelly Thomas
1726 Daily John A laborer
Burke John horse dealer
Gadbois Eugene polisher
Cotey Joseph
Soucier Louis tinsmith
Dix Harry jeweler
1728 Guilbault Joseph operative
Buisson Joseph iron worker
Morin Agnes widow
Morin Felix J operative
Guilbault Edward N machinist
Morin Arthur N laborer
1730 Berger Chas E clothes cleaner
1732 McGowan Lewis E fish dealer
1736 Guilbault Peter machinist
Chase Delia Miss
1738 Vacant
1742 Leitner Isadore dry goods
1744 Leitner Isadore dry goods
1748 Fried Joseph grocer
1750 Brien Moise weaver
McKenna Anna widow
McKenna James baker b
1752 Curran James P barber
1754 Dawson Arthur grocer

Bennett Pl begins

1754rLafferty Joseph plasterer
Lund Levi weaver
Marchesseault Alfred meatcutter
Massie Paul carpenter
1756 Gannon Carrie Miss
McGowan Margaret widow
1768 Dusseault Willian N carpenter
Moulton Annie Miss operative
1774 LaMontagne Charles shoe repr
1776 Brault Napoleon teamster

Huntington Av begins

1782 and **1788** Gowdy G W soft drinks

Springer Square

1786 Flaherty John F stonecutter
O'Brien William C machinist
Moquin Alfred janitor
Arcand Telesphore repairman
Choquette Joseph operative
Belair Louis laborer
1792 Barry John E baker
1794 Hughes Frank J grocer
1796 White Omer laborer
1798 Briggs Eliza A Mrs pork store
1814 Fertman Nathan fruit
1816 Fertman Nathan fruit
1818 Pagella Lawrence mule fixer
1820 Murphy John T dresser
Trudell George carpenter
Dansereau Aldie millwright
1820 Malone Annie L millinery
1822 Seltzer Israel shoe repairer
1828 Barr David J carriagemaker
1834 Conley Ellen milliner
1834rSadboia Joseph operative
1836 Tetreault Rose widow
Karazian John woolen weaver
Kazarian Rapel at B & S
1838 Uffer Moses tailor
1844 Great Atlantic & Pacific Tea Co grocers
1846 Burke Annie T millinery
over 1846 Fish Michael furniture h
1848 Fish Michael secondhand furn
1850 A & Z Grocery
1852 Marwes Photo Co photos finished
1858 Waddington Bros provisions
1860 Kiernan John laborer
Liddle Joseph baker
1862 Liddle Joseph & Sons bakers
0000 cor Troy, Church of the Messiah

Troy St begins

1890 Olneyville Square Market
1894 Kazarian Bros dry goods
1898 Chin & Co, Chinese restaurant
1900 Khengain & Hightaian fruit etc
1902 Flynn Patrick cigars etc

Bough St begins

1910 National Butter Co
1914 Swiss Cleansing Co
1916 Doherty Thomas E druggist
1920–1926 Woolworth F W Co 5 and 10 cent store
1932 Country Club Butter Co
1934 Federal System of bakeries
1936 Vacant
1938 Headley Robert baker
1940 Fain Barnet kitchen furnishings
1946 Smith & Grant auto tires
1948 Mayflower Store grocers
1960 Cooke William weaver
1952 Farland Joseph machinist
1954 McGlinchey William A hardware

Stokes St begins

1960 Labee Joseph A boots and shoes

WEST PARK from opp 107 Park to Valley Ward 4

Right Side

3 Forbes Daniel J lunch
Cory Edward b
5 Pease Myron C registrar
Whitney Frank H carpenter
7 Nelson John J jeweler
Olander Gustave at B & S
11 Lundgren Marie boardinghouse

Holden St crosses

75 Flannigan Delia widow
Riley Joseph A machinist b

77 Meehan Florence widow
81 McGrath James laborer
83 Langton Bartholomew at B & S
Connors James P at B & S

Calais St crosses

93 Parker Arthur trainman
Miller Francis E mail sorter
Nelson Oscar B driver
O'Shea Patrick G at B & S
99 Morris Lawrence ironworker

Calverley St crosses

113 Meakin Clara widow
Young James J machinist
117 Benson Albin toolmaker
Mulvey Bridget Miss
Crawley George jeweler
127 Joslin Lawrence blacksmith
McGovern Charles A jeweler
131 Gardner Robert A restaurant
Gardner Edward P clerk b
Gardner Robert A jr filemkr b
Haslam Richards C gasfitter b
Marco Henry teamster b
135 Clark Thomas F motorman
Carlen Ellictt A machinist
Clark Joseph A engineer
141 Sheldon John driver
Douthwaite John W at B & S
McManus John laborer

Bath St crosses

211 Miller John E filemaker
213 Swanson Matilda widow
Corbett Fred molder

Left Side

4 Garden Robert
6 Smith John F clerk
Wentworth William A pressman
8 Gunning Wm A mgr
8A Hammond J Ernest printers' materials
Williams Howard F clerk
10 Wilcox Louis B engineer
10A Werner Nathan
Arnold Everett at B & S
12 Booth Charles W master mech
14 Rowlingson Louis C mgr
16 Monroe Frank clerk
18 Barber Wm L foreman

Holden S crosses

78 Reynold James soft drinks
80 Harrison Mary widow
Harrison William machinist b
Glandville Ernest at B & S b
86 Usher Eugene F janitor
Conley John at B & S

Calais St crosses

Calverley St crosses

110 Herron William F laborer
112 Keenan Ellen widow
120 Waters Josephine widow
Bucklin Henry F painter
120r Lindgren Ernest at B & S
McKenna Edward laborer
124 Zubrisky Hattie V widow
128 Jones Arthur salesman
138 Paquette Frank at B & S
McKenzie William machinist
138r Howarth James E painter

WEST RIVER from opp 264 Charles to opp 239 Branch av Ward 2

Right Side

1 McKenna Geneva widow
Young Oscar varriety
3 Young Oscar variety
7 Hargopian Hamposzan operator
9 Fowler Harry egg dealer
13 Potter Mary
McComb Cornelius J clerk
15 Geary Frank H painter
17 Vacant
21 Vacant
23 Kenney William F
McLaughlin Mary widow
McLaughlin John conductor b
31 Smith Julia F Miss
Cockran James molder
33 O'Neill Elizabeth M widow
Finnigan Mary Mrs
Miller William F clerk
35 Corcoran James P fireman
Corr Patrick machinist
37 Hannan Frank machinist
Holden John T steamfitter
39 Beauregard Henry machinist
41 Kaya Michael laborer
43 Martish Walter laborer
45 Lannigan Ellen widow
47 Vacant
49 Vacant
51 Coon Leonard E mechanic
Place Joseph E blacksmith
Cronin Mary Miss
Canning Charles carpenter
57 Goodhue Joseph J carpenter
59 Oskirko John machinist h
Sedach Stephen machinist h
Wilinski Michael machinist h
65 Chvestinko Fedosia scraper
Rocholowski Stanley scraper
67 McConnell John soft drinks
69 Rouleau Joseph F grocer

Walling St ends

Hedley St begins

79 Hennessey Owen soft drinks
85 Clifford Lena widow
McMahon William P operative
87 McCormick James laborer
Keagan John laborer
89 Mullholland Joseph E driver
McDermott Philip J cook
Kelly John J inspector
Tully John F Rev
99 Robinson Thomas Rev
Edwards Charles Rev

Livingston St ends

107 Daley Robert machinist
Daley Frank K, U S A b
Daley William F, U S A b
117 Vacant

Cross St crosses

129 Finn John E clerk
Farrell Charles F laborer
Bishop Arthur laborer
131 Kirkland Margaret Miss
135 McLuhing William laborer

Darling St begins

139 Rogers Kathryn Miss

West River—*Continued*

143 Vacant
145 Vacant
147 Vacant
147r Vacant
opp 148 *Dart St begins*
175 Creamer Joseph F back tender
177 Donnelly Arthur laborer
179 Hollinshead James J presssman
181 Proffit Amos
187 McGuirl John M police
McBride Bernard painter

Corliss St ends

Monterery St ends

243 Vacant

Left Side

12 Goshigian Sarkis
16 Wallack Victor pedler
Stolgon Anthony molder

Wilcox St begins

54 Press Rosa widow grocer
60 Kominski Michael laborer
Weiner Morris pedler
Horovitz Samuel pedler
66 Brennan Sarah A widow

Powder Mill st begins

70 Ward Frank A jeweler
72 Vacant
74 Cahill Edward carpenter
76 Walsh John laborer
78 Finkelstein Abraham confectioner
80 McCabe Mary A E widow
82 Santoro Joseph barber
88 Craddy Thomas M checker
Anderson Anthony at Screw Co
90 Morey Patrick laborer
94 Mulcahey Edward machinist
Jackson John W foreman
98 Bell Joseph helper
Potter Henry W gardener
Meehan Mary widow
Potter John F, U S N b
Potter Mary C clerk b

Capwell St begins

00 cor Capwell, Church of Immaculate Conception and school

Cross St crosses

148 Rhode Island Tool Co

Elk St begins

212 Vacant
214 McKay Patrick W carpenter
Dorney James E brakeman
Hassen Rizzi janitor

Burke St begins

WEYBOSSET from 46 Westminster to Cathedral sq Ward 4

Right Side

11 Turk's Head Building
Jackson Charles janitor
NATIONAL BANK OF COMMERCE—See front cover
rm 201 Brown, Lisle & Marshall investment securities

11 Turk's Head Building—Con
rms 203-204-205 **PROVIDENCE BANKING CO**—See front colored page D
rm 206 White W W & Co investment securities
Metcalf E T H broker
rm 216 Cheseboro & Co investment securities
rm 217 Polleys W V & Co contractors
Bishop William I Ltd bldrs
rm 218 **TAYLOR O P** real estate and investment securities—See page 1026
rm 301 Rivelli Frank J lawyer
rm 302 Ziegler Edward H lawyer
Kelley Charles A lawyer
rm 303 Arnold Frederick jr lwyr
rm 304 Arnold Co The ins
Edgren J Urban insurance
rm 305 Calef & Brant
Equitable Fire & Marine Ins Co
Wilson William T optometrist
rm 306 Rollins E H & Sons investment securities
Dean Clinton V investments
rm 307 Stranahan & Co investment securities
rm 311 Colbert's Detective Service Colbert J Parker prin
rm 312 Newell Robert H & Co Inc shirt mfrs
Rowley Robert G rep
rm 313 Walton-Day Co Inc clothiers
rm 315 Chace Jonathan Estate of
rm 316 Cawley Joseph C lawyer
Berth Frederick J lawyer
rms 317 & 318 Liberty Mutual Insurance Co
rm 401 Brown Land Co The
Turk's Head Bldg office
Fanning Martin S supt
rm 403 Gardner Percy W lawyer
rm 404 S O S Welding Co
rm 405 Puritan Life Ins Co Prov Agency
rm 410 Puritan Life Ins Co
rm 412 Barnefield & Hebert lwyrs
Barnefield Ralph T lawyer
Eldredge Henry P jr lwyr
Hebert Felix lawyer
Paddock Stephen D lwyr
rm 414 Manufacturing Jewelers' Board of Trade
rm 501 Holmes Charles E broker
Kinney Laura M public steno
Martin George W tire fabrics
rm 502 National Life Ins Co
Hayward Norman W gen manager

The reason our stores grow is because we know the value of our goods and always make our prices reasonable. **PROVIDENCE PUBLIC MARKET CO.**

11 Turk's Head Building—Con
rm 503 Eastern Asbestos Co asbestos products
rm 504 Torrey & Brokaw gen agts
Provident Life & Trust Co
rm 505 Conn General Life Ins Co
Intlehouse A L gen agt
rm 506 Nolan James J lawyer
Bronson Sol S lawyer
rm 507 Lowe Herbert R machinery
rm 508 Umsted L M & Co Inc stocks and bonds
Commonwealth Finance Corporation
rm 510 Baltic Mills Co The
Oak Hill Land Co The
Newell Charles H
rm 511 Holman & Co investment securities
rm 512 Conaty John F lawyer
Coen Joseph H lawyer
rm 515 Travelers Insurance Co
rm 518 Frances Fox Institute hairdressers

6th floor Providence Gas Co (accounting dept)

7th floor Providence Gas Co (executive offices)
rm 716 Swan Keeney & Smith lawyers
Keeney Francis B lawyer
Swan Frank H lawyer
Smith Nathaniel W lwyr
Thatcher Harold W lwyr
O'Connell Frederick W lawyer

8th floor Narragansett Electric Lighting Co (executive offices)
rm 901 Taylor Joseph J cotton yarns
Brady Irving L rep
Monroe Calculating Mach Co
Goodwin John B mgr
Keystone Publishing Co
Howard L Lee rep
rm 902 Easton Charles R lawyer
Rosenfield John J lawyer
rm 903 Automobile Legal Assn
rm 904 Drake & Co dye stuffs
rm 905 International Hale Gas Mixer Co
rm 906 Petroleum Heat & Power Co
rm 907 N E Light Co meter rdrs
rm 909 Hambly J H cloth and yarn brokers
rm 912 MARTIN MARSHALL B real estate—See front cover
rm 913 Morse A F Lumber Co
Morse Land Co
Bolan John E lawyer
Tar Products Co
rm 914 Balch Audit Company
Guy Percy C accountant
rm 916 Jenckes Thomas A lawyer
Ham Livingstone lawyer

11 Turk's Head Building—Con
rm 917 Murphy, Hagan & Geary lawyers
Murphy John F lawyer
Hagan Daniel T lawyer
Geary P William lawyer
Hartigan John P lawyer
rm 1002 Healy Frank lawyer
Marsh George T lawyer
rm 1003 Hidden H A & Sons
rm 1005 Packard J S Dredging Co
rm 1006 Mutual Benefit Life Ins Co
Griswold William H state agent
Sherman Henry C jr ins agent
rm 1008 Curran & Clason lwyrs
Curran Thomas lawyer
Clason Hugo A lawyer
rm 1009 Aetna Life Ins Co (Life dept)
Cooley Ralph W mgr life dept
rm 1012 General Electric Co
Adams R W
rm 1013 Aetna Life Ins Co (claim dept)
Nichols James E adjuster
rm 1014 Aetna Casualty & Surety Co
Aetna Life Insurance Co (Accident & Liability Dept)
Automobile Ins Co of Hartford Conn
Gossip George mgr
Coman Edward L asso mgr
rm 1101 Interlaken Mills
rm 1102 Bucklin E C treas
Bucklin H H asst treas
rm 1104 Sheffield Howard lawyer
Kean William H ins
Baxter Warren G civil engineer
rm 1105 Quidnick Windham Mfg Co
Davis Jeffrey pres
rms 1106–1108 Washburn-Crosby Co flour
rm 1109 Prudential Ins Co
rm 1112 Home Life Ins Co of N Y
Alberts Henry gen agt
Tuttle Clara J cashier
rm 1115 Aldrich Bros Co cotton goods
rm 1117 Horton E J & Co whol flour
Providence Credit Men's Assn
Fort Wayne Engineering & Mfg Co
Robinson Raymond B manufacturers' agt
rm 1118 Flint Elliott
rm 1201 Massachusetts Mutual Life Ins Co
Parks George M mgr
rm 1208 Clarke & Howe architects

Weybosset—*Continued*

11 Turk's Head Bui ding—Con
rm 1209 Lewis John D dyestuffs
Lapham Benj N Estate
rm 1212 Butterworth H W & Sons Co finishing machinery
rm 1214 Clark Earl S & Company accountants auditors and engineers
Fletcher-Thompson Inc engineers
rm 1216 Jackson, Robertson & Adams architects
rm 1218 Temple W H G civil and hydraulic engineer
rm 1310 Green, Hinckley & Allen lawyers
Green Theodore F lawyer
Hinckley Frank L lawyer
Allen Arthur M lawyer
Tillinghast Fred W lwyr
Phillips Abbott lawyer
Sturgess Rush lawyer
Aldrich Richard S lawyer
Wheeler Chauncey E lawyer
Salisbury Harold P lwyr
Kingsley Clifford lawyer
Parsons Hayward lawyer
Semple Harold lawyer
rm 1313 Aldrich Nelson W estate
Aldrich Edward B trustee
Indian Oaks Farm
rm 1314 Farnell George lawyer
Topham Sophia steno
rm 1401 Greene Henry A real est
rm 1402 Cary Edwin F real estate
United Land Co
Oxford Land Co
Eaton Realty Co real est
Standard Investment Co
Dorilton Corp real estate
Nightingale S A & Co real estate
rm 1403 American Lace Manufacturers Assn
New England Lace Mfrs Assn
Stearns Walter H
rm 1406 Manhasset Mfg Co cotton goods mfrs
MtHope Spinning Co cotton yarns
rm 1409 O K Nut Lock Co The
rm 1411 Quinn & Kernan lawyers
Quinn Patrick H lawyer
Kernan Charles H lawyer
Quinn Robert E lawyer
rm 1412 Flynn & Mahoney lwyrs
Flynn Thomas J lawyer
Mahoney John C lawyer
Leighton James W lwyr
rm 1413 N C L Engineering Corporation
rm 1415 Waterman & Greenlaw lawyers
Waterman Lewis A lwyr
Greenlaw Ralph M lwyr
Tilley Charles E lawyer

11 Turk's Head Building—Con
Tetlow Edwin J lawyer
Lake Alfred H lawyer
rm 1501 Mercantile Advance Co Commercial banking
Cross John A mgr
Cross Ralph N vice pres
rm 1503 Pirce & Sherwood lwyrs
Pirce James A lawyer
rm 1510 Gardner, Moss & Haslam lawyers
Gardner Rathbone lwyr
Moss William W lawyer
Haslam Charles R lawyer
Sherwood Herbert M lawyer
rm 1511 Clifford Sidney lawyer
Bradshaw Thomas G lawyer
Arnold Erving T lawyer
McLyman Benj M lwyr
Thornley William H lwyr
Gerry Peter G lawyer
rm 1512 U S Weather Bureau (local office)
rm 1515 Wilson, Churchill & Curtis lawyers
Wilson Charles A lawyer
Churchill Alexander L lawyer
Curtis Harold R lawyer
16th floor Turk's Head Club
Dutton Henry W T supt
15 Reiner Co druggists
17 Providence Gas Co
27 **WHITE JOHN R & SON Inc** coal—See back colored page O
29 Blackstone Block
rm 11 O'Leary Arthur Inc ins
Spencer & Boss ins agts
rm 12 **NEWCOMB C F** insurance —See page 1015
Chambers Wm C ins
rm 14 Corbett Edmund M Co jewelry
rm 15 Vacant
rm 16 Curran & Burton Inc coal
rm 18 Vacant
rms 20–21 **FULLER WINFIELD Co Inc** insurance—See page 1026
Griffin J Henry A insurance also lawyer
Brown T Clarke jr ins also musician
rm 22 Cook James W insurance
rm 23 MacLeod George R lawyer
rm 24 California Fruit Growers Exchange, Thomas A Prior mgr
rm 26 Burlingame C I charcoal
rm 27 Farnum E H insurance
Zurich General Accident & Liability Insurance Co claim department
Epstein Herman ins broker
rm 31 Goff Adelbert real estate
Gleason James K real estate
Simmons Walter C commr
Tillinghast Theodore F lwyr
rm 32 People's Loan Co

29 Blackstone Block—Con
rm 33 Bureau of Occupations of the Housewives League
rm 34 Furnace Improvement Co
rm 36 Casey John L lawyer
Goodwin E Sykes architect
Prov Audit Co accountants
rm 37 Woman's Home Companion
Reading Club of Prov
rm 40 Sullivan Edward M lawyer
Sullivan Francis E lawy
Sullivan John J lawyer
Colton Daniel A lawyer
rm 43 General Plastering Co
Cummings Franklin W
Whitehead & Hoag Co adv specials
Simmons Frank A mgr
rm 45 DiJeser & Ortoleva Co real estate
Regnier Ralph J civil eng
rm 46 Monroe Walter E ins agt
rm 48 Interstate Construction Co contractors
rm 49 Taylor Ralph B real estate and insurance
rm 50 Jillson O A
Bullock Samuel H treas
Mashapaug Land Co
Zallee R Walter ins
31 **CURRAN & BURTON Inc** coal—See page 1010
33 Cashman John F athletic goods
35 Narragansett Shoe Repairing Co
37 Reynolds Building
rm 1 Vacant
rm 2 Vacant
rm 3 National Trading Co jobbers
rm 4 Ferri Music Co musical instruments
rm 6 Musicians' Protective Association Local 198
rm 8 Carpenter Electric Co
rm 9 Vacant
rm 10 Journeymen Tailors' Union Locals 13 & 28
rm 11 Coupe, Murphy Co mdse jobbers
rm 12 American Federation of Labor R I branch
rm 12A Barstow A C Estate
Westminster Real Est Co
rm 14 Zambarano Alfred music teacher
rm 16 Slocum A & Son costumers
rm 18 Day James R printer
rm 19 Teamsters & Chauffeurs Union
rm 20 Truman Nathan H Estate
rm 24 Reynolds Chas S stationer and printer
39 Feeeman's Restaurant
41 Olney Joseph & Son Inc coal
43 Neilan Typewriter Exchange
45 Rubin Max cigars
45½ Fiore Tony Co bootblacks
47 Modern Shoe Hospital
49 Hall's Building
rm 1 Klitzner Harry Co emblems
Providence Badge Co
49 Hall's Building—Con
rm 2 Foley James H real estate
Ellis Charles L auctioneer
rm 4 Gilmore S A tailor
Gilmore J Frank clock repr
rm 7 Colograph Printing Co
rm 8 Mertz & Thornton insurance
rm 9 Quartaroli Berardo tailor
rm 11 Druggists Supply Co
rm 14 Kelley T J & Co engravers
rm 19 Globe Realty Co
Gregory William F real est
53 Brooks C E Co fancy grocers
53½ Berry Max trunks &c
55 Remington Typewriter Co
Monarch Typewriter
Smith Premier Typewriter
57 rm 1 Johnson E A & Co printers
rm 3 Cosmopolitan Trust Co bookkeeping dept
rm 7 Butler Exchange Co work shop
rm 8 Perry Printing Co
top fl Taylor Charles F cop tubes
61 Cosmopolitan Trust Co
63 Berry Max shoes
00 Arcade Bldg for occupants see 124 Westminster
73 Cottele Piano Co
Pathe Pearl Co imitation pearls
75 VanDyk James Co teas &c
87 Swarts Building
rm 21 Belcher & Loomis Hardware Co executive offices
rm 30 **CARPENTER JOHN B** real estate—See page 1025
Baker George S real estate
rm 31 Brand W C H lawyer
Veneziale Joseph lawyer, U S A
Helford George lawyer
rm 32 Fidelty Loan Guarantee Co
Wickstrom John H mgr
rm 32A Nut Butter Co
rm 38 Scott & Farrell insurance
Scott Wilbur A lawyer
Farrell Leo F Insurance
rm 39 America Land Co The real estate
rm 41 Eastern Land Trust
rm 42 Dictaphone The office
rm 43 Rueckert Frederick atty
Morgan William A lawyer
Morgan Marshall lawyer
Morgan Forrest B lawyer
Jennings R W lawyer
rm 44 Periodical Publishers Service Bureau
Sullivan M A mgr
Dubois Russell C C real est
Warren F G jewelry jobber
National Remedy Co prep medicines
Bowman Frederic pub acct
rm 45 Garside & Co brokers
rm 47 Littlefield N W lawyer
Littlefield Chas W lawyer
rm 48 Flynn William S lawyer
Flynn John A lawyer
Flynn Edmund W lawyer

Weybosset—*Continued*

87 Swarts Bui ding—Con
rm 49 City & Suburban Land Trust
rm 50 Latham J A & Son civil engineers
Latham Charles O real est
Laudati Peter real estate
Laudati Nicola mdse broker
Stone John W paper and twine
rm 50A Babbitt Wm D mfg chemists
Jenckes Charles S acct
rm 52 Barnbrook Frank lawyer
rm 53 Barnbrook Com'l School
rm 55 Angell & Swift architects
rm 56 Hope Building Co Inc contractors
rm 58 Page & Page architects
rm 58A Kimball Henry W lawyer
rm 59 Henshaw Gorham architect
Homer Eleazer B architect
89 Belcher & Loomis Hardware Co
Pope C F Co key fitting

Orange St crosses

93 New England Grocery Co
103 Carbone Sam bootblack
105 Direct Importing Co teas and coffee
107 Ettlinger M men's furnishings

Dorrance St crosses

119 Foster J A Co watches, jewelry &c
121 Hefferman & Kempton sign painters
Avalone Florence M barber
O'Keefe Trucking Co
Dorrance St taxi service
Ideal Engraving Co
123 Kelly & Tierney gents' furnishings
125 Belmont Lunch
127 Stone Charles A shoes
129 Narragansett Tailoring Co
Winter's S taxi service
131 Staples Charles H cigars
135 Reilly Hat Shop
137 Newell Hat Works M D Walls prop
Jonathan Driving Club
Lohrman Ernst H diesinker
Standard Motor Products Co
139 Lee F G & Son plumbers
143 Ballou F E Co boots &c

Eddy St crosses

147 Boston Market
153 Congress Bowling Alleys
161 Diamond L D & Sons Inc department store
171 Little Fur Shop
173 Fisk Drug Co

Union St ends

179 Quinn & Co Inc jewelers
181 Dawson & Co sporting goods
183 Girls' City Club of Providence
R I League of Women Workers Clubs
185 United Cigar Stores Co cigars &c
187 Waldorf Lunch
189 Standard Hat Co hats
191 Chelsea The rooms
Nikko Restaurant
193 Rhode Island Jewelry Co
195 Riseberg Nathan shoedealer
197 Lamberts jewelry

Clemence St ends

199 Weybosset Diamond Co
201 Seekay Boot Shop
203 DeLorenzo Antonio bootblack
205 King Fong Restaurant
207 209 Park Clothing Co clothing and furnishings
211 Brady E B Co tailors
213 Hoopis Harris fruit
215 Weybosset Tailoring Co
Armour William
Congdon Thomas A watch repr
Sparling Oxley watch repairer
Topoozian Vartan K jewelry
Peterson John P stonesetter
Jacques Charles A chiropodist
Hudson & Co chasers
Wheelwright Joseph jeweler
219 Weybosset Jewelry Co

Mathewson St ends

225 Liggett's Hall & Lyon Drug Co
231 Household Furniture Co
243–249 **FLINT-ADASKIN FURNITURE CO** complete house furnishings—See front colored page M
251 Walker Electric Co
255 Sharretts Motor Corp
Westcott Motor Car Co
259 Chinese Restaurant
Bullock Thomas R h
261 Gerlach H A grocer
Papas Peter fruit

Snow St ends

267 Bussiere & Basso tailors
275 Vacant
277 Chillo Ernest photographer
279 N E Window and House Cleaning Co
R I Sign Co sign painters
Metropolitan Art Assn
Hazzleman Jewelry Mfg Co
Paolisso John A tailor
281 Parisian Hair Dressing Parlor
283 Hall's Bird Store
285 Victor Cleansing Co
Bartender's Union
Huntley Willis E pool room
287 Sanford Charles P provisions
289 Champlin Building
Providence Central Club
291 Parkinson Piano House
297 Meiklejohn Co pianos
303 Kennedy & McKay furniture
305 Saltsman's Toggery Shop
307 Stead W T spiritualist church of Providence
Marsh Albert T extract mfr
Red Star Extract Co
311 Salaman Peter confectionery
313 Magoon A J & Son stoves and furnaces
317 Greenwood Joseph cigars
319 Pigeon Mary Mrs
321 Howes Fish Market

323 Plaza Lunch Co

Empire St begins

337-341 R I Co-operative Stores Inc

Burrill St ends

347 Hong Far Tune & Co restaurant
351 Langdon Adolph barber
355 Greene William H
363 Stafford Joseph Mrs lodginghouse
Stafford Joseph chauffeur
Briggs John E machinist rms
Bennett Charles fitter b
Haggerty John fitter b
Haggerty John porter b
365 Pitts Arthur S motor trucks
369 Mitschke Leo Mrs lodginghouse
Mitschke Leo brewer
379 Anderson August farmer
Rogers M K Mrs medium
393 Tobin Sarah Mrs
Robinson Albert Mrs
Cassidy Charles plumber rms
395 Wilkinson William H roominghse
Chase Irving machinist rms
399 Cashman Emma Mrs roominghouse
Girouard Rose Miss rms
401 Hooper-Hoffer Co automobiles
405 White Addie Mrs medium
407 Marsh Albert
411 Parenteau Laura Mrs
Dower Patrick carpenter rms
Walsh Thomas F clerk rms
Malone Michael clerk rms
Clairmont Albert blacksmith rms
Mathewson John carpenter rms
LeClair Napoleon painter rms
Pellett John rms
000 opp 421 Graham William J newsdealer

Left Side

2-6 Tribune Building
2 Prov Tribune
4 rm 100 Johnson Gottfried tailor
rm 101 Lapham Oscar lawyer
Lapham Simon S lawyer
rm 104 U S Marines recruiting office
rm 200 Coates Hurdis Co real est
Hurdis Edgar B real est
Conca D auctioneer
rm 203 Gorham H B lawyer
O'Connor E DeV lawyer
rm 205 Davenport Horace W
rm 208 City Real Estate Co
rm 211 American Typewriter Co
rm 212 Brown-Howland Co ediphone service dept
rm 213 What Cheer Dental Laboratory & Supplies
rm 214 Electric Welding Co of America
6 Western Union Telegraph Co
American District Telegraph Co

Exchange St crosses

10 Grosvenor Building
Haslam John cigars
Postal Tel-Cable Co
Senate Café
rm 2 Pike A E Co tailors
rm 3 Maynard P barber

10 Gro venor Bui ding—Con
rm 5 Lundin Turkish Bath Co
Olson Hannah manicure
rm 100 Tucker Anthony & Co brokers and inv securities
rm 101 Byllesby H M & Co investment securities
rm 103 Randolph Edmund & Charles brokers
Foster S J jr broker
rm 104 Williston J R & Co bankers and brokers
rm 105 Grosvenor-Dale Co cotton goods mfrs
rm 106 Metropolitan Life Ins Co
rm 107 Weeden & Company bankers and brokers
Sullivan Investment Co
Sullivan Edward J treas
rm 108 Prov Building Co
Fanning Martin S treas
Swift Joseph H real est
rm 109 Hollister, White & Co Inc investment bankers
rm 110 Hornblower & Weeks bankers and brokers
Cook Benjamin L broker
rm 201 Bodell & Co bankers
rms 209 216 Davis & Davis brokers (members N Y Stock Exchange)
rm 219 Cronin-Swift Land Co
Urquhart-Swift Land Co The
rm 224 Stark Chas R real estate
Perkins Land Co
rm 225 Perkins Chas H Est
Perkins C H jr
Perkins W C
rm 226 **HURLEY RICHARD A** real estate and insurance —See front cover
rm 233 Cook & Cook lawyers
Cook L M lawyer
Brownell E I lawyer
Cook F W lawyer, U S A
Smith Henry E
rm 236 U S Fidelity & Guaranty Co
Smith James E mgr and attorney
rm 301 Cunningham & O'Connell lawyers
Cunningham Jos J lawyer
O'Connell J E lawyer
McGauley Thomas J lwyr
rm 304 Barrington Steam Brick Co
Houlihan M J (est of)
rm 305 Profile Cotton Mills yarn mfrs
rm 306 Robertson & Co cotton
rm 308 Burns James F real estate
Purcell Thomas A real est
rm 310 Semonoff J C lawyer
Southern N E Traffic Bureau
Neves Joseph F lawyer
rm 311 Curran James S ins and real e tate
Caldaro..e Thomas real est

Weybosset—*Continued*

10 Grosvenor Building—Con
rm 312 McCabe Edward J Inc investments
McCabe Edward & Son real estate
Avery Florence E real est
Daubney S E real estate
rm 314 Great American Ins Co
Philbrick Chas H real est
rm 316 Mass Accident Co
Meenagh Felix real est
rm 317 Jackson Benjamin H real estate
rm 318 Karian M M real estate
rm 320 Talbot Bros & Horton Co Inc box shooks and lumber
Talbot Frederic Estate
rm 321 U S Concrete & Roofing Co
rm 322 Galligan John F & Co real estate
rm 323 George E Howard & Co Inc investment securities
rm 325 Mauran Wm L
Commercial Camera Co
rm 327 Pope C H & Co Inc cotton goods brokers
rm 332 Walker Webbing Co
Townsend Braiding Co
rm 335 Downing Augustine H lawyer
Grady Walter J civ eng
rm 335 Brennan John P lawyer
rm 335A Macdonald Daniel P lwyr
rm 336 Mauney-Steel Co cotton yarns
rm 338 Buckley John J real estate
rm 339 Clifford John M lawyer
Howarth George R real est
rm 340 Verge Geo A Lumber Co
rm 341 O'Reilly Terence M lwyr
McGrath James J organizer
rm 401 Cowell John A estate of
rms 402–404 Cooney & Cooney lawyers
Cooney Thomas F lawyer
Cooney John J lawyer
rm 407 Robinson & Robinson lawyers
Robinson Maurice lawyer
Robinson Charles M lwyr
Adelman David E lawyer
Beaulieu Wilfred H constable
rm 408 Todd-Mellor Co real estate and insurance
Quality House Co
rm 412 New York Life Ins Co of New York
rm 414 Horenstein Isadore S lwyr
Holton Thomas H lawyer
rms 415–416 Dorney Thos J lwyr
Cutting J Henry constable
rm 417 Vacant

10 Grosvenor Building—Con
rm 419 Ferrier J Morton Real Estate Co
Ferrier Land Co Inc
Hubbard A S accountant
Cole John W machinery
rm 420 Western Mercantile Corp collections and credit reports
Fowler Frederick W pres
rm 421 McOsker John E real est
rm 422 Heineman M & Co yarn
rm 423 Mahoney & Tucker contractors
rm 425 Heal James E dentist
rm 428 Gammino Construction Co
rm 429 Horton Clarence H real estate
Vicario Raphael lawyers
rm 431 Southern N E R R Co
Southern N E R R Corp
rm 433 West Shore Land Co
Shaw Louis real estate
Connors Henry E constable
McGinn Daniel L constable
rm 434 Reddy William E lawyer
rm 436 West Albert B lawyer
Geary Daniel E lawyer
McSoley William H lwyr
Conaty Arthur L lawyer
rm 439 Southern Surety Co
Casey Stephen J lawyer
rm 440 Sherman Service Inc production engineering
rm 441 National Mutual Service
rm 443 Wales Adding Machine Co
rm 501 Maloney M W dentist
rm 502 **FREEMAN JAMES F CO** real estate and ins—See page 1025
rm 504 Smith Charles H Estate
rm 507 Maguire Charles B Co builders
rm 511 Martineau C H & Co inv securities
rm 512 Hidden Charles P patent lawyer
rm 520 Metropolitan Life Ins Co
rm 522 Rustigian Jasper lawyer
BOGOSIAN JOHN D insurance and real estate —See page 1014
rm 523 McGough John H lawyer
Lawlor John B lawyer
Hagan Thomas H real est
Motor Casualty Prevention Bureau
Swift Sherman G mgr
rm 526 Richmond Knight C mill engineer
rm 528 Martell A E Co loose leaf
Yawman & Erbe filing equipments
Bullock Machinery Co
Royce Charles W
rm 530 Cannon Peter C lawyer
Brothers James E lawyer

10 Grosvenor Bui'ding—Con
rm 531 Green Erik H chemist
Agawam Chemical Works dye stuffs
Campbell F W com merchant
rm 532 Richmond, Dorrance & Co inv securities
rm 533 White, Weld & Co inv securities
Dorrance Herbert L
rm 535 Troy George F lawyer
Murphy Lester T lawyer
Smith Joseph lawyer
rm 536 Farnum J B & Son wool waste and flocks
rm 538 Paine, Webber & Co inv securities
Hertell Frank T
rm 539 Otis Fred A lawyer
rm 541 Nathanson Samson lawyer
rm 602 O'Shaunessy, Gainer & Carr lawyers
O'Shaunessy George F lawyer
Gainer Joseph H lawyer
Carr Edward G lawyer
McGowan Lewis A lawyer
Bannon John P lawyer
Marcus Philip V lawyer
rm 605 Dun R G & Co
Mercantile Agency The
rm 609 Rogers F J Co sales agent
Crutchfield & Woolfolk
American Fruit Growers Inc
Cheeney Harry C Co bobbins
rm 610 Shaw E A & Co Inc cotton
rm 614 **CALEF HERBERT C** real estate—See page 1024
rm 615 American Sugar Refining Co
rm 617 Stone & Lovejoy lawyers
Stone Samuel S lawyer
Lovejoy Edward F lawyer
Andrews Harold A lawyer
rm 619 Robertson Edward T & Son cotton supervisors
rm 620 **HERRICK WILLIAM H CO** real estate—See page 1024
rm 622 Brown Walter G investment securities
rm 624 Farnham R B hay and grain
rm 625 Hammond Frank I dentist
rm 626 Smith Walter E designer and modeler
rm 629 Archambault & Archambault lawyers
Archambault Alberic A lawyer
Archambault Raoul lwyr
rm 630 Lee James A lawyer.
Hart Bartholomew J broker
rm 633 Sweet Walter I dentist
rm 634 Wilson N S Company merchandise brokers
Steel Heddle Mfg Co

10 Grosvenor Bui'ding—Con
rm 635 Arnold M Hollis real est
rm 636 A Storrs & Bement Co paper
rm 637 Bugbee George W accountant
Grieve Robert lawyer
rm 639 Grant Harry L dentist
Hankins Ralph H dentist
rm 640 McMahon Henry real est
rm 641 Fruit Dispatch Co
rm 643 Banigan Wm B Estate
Clarke Alfred S
Black Betsey Consolidated Coal Co
rm 701 Gates Thayer P consulting engineer
rm 705 Fitzgerald & Higgins lawyers
Fitzgerald John J lawyer
Higgins James H lawyer
Leahy Edward L lawyer
Connolly John E lawyer
Nolan Lawrence F lawyer
Hogan Edward T lawyer,
Camfield William H lwyr
rm 716 What Cheer Mut Fire Ins Co Frank L Pierce pres
rm 723 Narr Mut Fire Ins Co
Walter K Pullen sec
Eddy Alfred U ins
Mercantile Mut Fire Ins Co, Alfred U Eddy pres
rm 740 Lewis Warren B consulting engineer
rm 802 Blackstone M F Ins Co
Merchants M F Ins Co
rm 815 Mfrs M F Ins Co
Mechanics M F Ins Co
R I Mut F Ins Co
Amer Mut F Ins Co
Enterprise M F Ins Co
State Mut F Ins Co
rm 901 Firemen's Mut Ins Co
Union Mut Fire Ins Co
rm 915 Automobile Mut Ins Co of America
Barber Frank M
rm 936 American Surety Co of N Y, H E Davis mgr
Babcock Albert vice pres
rm 937 Johnson Melvin C ins
rm 1002 Tillinghast & Lynch lawyers
Tillinghast Frank W lwyr
Lynch Michael J lawyer
Dooley James E lawyer
Flynn M Walter jr lwyr
rm 1006 Capotosta A A lawyer
Jackvony Louis lawyer
rm 1009 Brown William J lawyer
Matteson Archibald C lawyer
Matteson Charles lawyer
rm 1011 Ballou W S
American Wringer Co
rm 1012 Pacific Mut Life Ins Co
Dooley F R insurance
Hill Curtis E investments
Spalding Charles C ins broker

Weybosset—*Continued*

10 Grosvenor Bui ding—Con
Paige George W ins
Berntsen Harold K ins
rm 1013 Isham Norman M architect
rm 1016 Stines Edward C lawyer
Morrissey Daniel H lwyr
Brennan Christopher J lawyer
rm 1018 Rand Co The filing systems
rm 1026 Comstock & Canning lawyers
Comstock Richard B lawyer
Canning John E lawyer
Canning Joseph R lawyer
Brennan Edward M lwyr
Cameron Hugh F lawyer
Graham William A lwyr
rm 1030 Gray Samuel M consulting engineer
rm 1035 Janks & Ballou consulting engineers
rm 1036 New Amsterdam Casualty Co
Bowen Wm M P lawyer
rm 1039 Murdock & Tillinghast lawyers
Tillinghast John A lawyer
Murdock John S lawyer
rm 1043 Heckman J F & Co lumber and box shooks

Post Office Ct begins

00 Old Post Office bldg

Custom House St ends

36 Eastern Coal Co
42 see 48 Custom House st
44-46-48 PROVIDENCE PAPER CO
—See insert end of House directory
50-52 Hope Publishing Co
Providence News

Harkness Ct begins

54-58 BLANDING & BLANDING druggists—See page 1012
60 East Block
rm 1 Burke F J pianos
rm 1A White A B & Co rubber stamps
rm 2 Citizens Tailoring Co
Sisson The Tailor
rm 3 Vacant
rm 6 Foster Geo A bookbinder
Eureka News Co
R I Printing Co Brennan & Clear props
Paolisso John A vest maker
62 Prov Gas Co appliance dept

Hay St begins

66 Weybosset Pure Food Market
72 West Block
rm 21 VanAllen & Co jewelry
rm 25 Randall William R real est
Hoxie Presbary investmts
Perkins Fred W real estate
rm 28 Electrical Workers Brotherhood

72 West Block—Con
rm 31 Bailey Geo W music dealer
rm 33 Gaucher Eugene & Co designer
rm 37 New Thought Reading Room
rm 40 Harlacker J C jewelry and novelties
International Mfg Co whol jewelry
rm 45 Hammond H T printer and engraver
74 rm 1 Devine James real estate
Angell Land Co real estate
rm 2 H & K Engraving Co
rm 3 Grand Lodge A O U W
rm 22 Ball & Gould mech dftsmn
rm 24 Coe W H Mfg Co gold leaf mfrs
76 Yum Yum Baking Co
78 Duffy Hardware Co

Peck St begins

82 Wright & Ditson athletic goods
84 Kerr Music Co victrolas and supplies
86 Stuney Building
Geduldig Arthur M barber
Lynn Katherine V manicure
rm 2 Emerson Supply Co
Prov Electric Blue Printing Co
rm 4 Kessler Bros tailors
rm 7 Grand Sec, I O O F
Wilson Kirtland H
rm 8 R I District Dealers Assn
rm 21 Harris Stephen C
Waterman Land Co
Cushing Realty Co
rm 22 Holmes H H typewriters and employment office
Gardiner Alton W typewriters
Binning Clara I Mrs employment dept
Holmes H H Bureau of Employment
rm 22A Union Mut Life Ins Co
Payette A H real estate
rm 23 Gatchell Raymond W dentist
rm 23A Plympton W D real estate broker
rm 24 Stender Frank C & Co pile driving
Roberts Arnold Co paper
Hartshorn Louis E mgr
rm 26 Higgins Sidney paper ruler
rm 28 Turgeon E contractor
rm 29 Stone Henry P real estate
Brown Calvin H notr pub
Whittaker Paper Co
Gay Ryder H
rm 30 Cushing F A cotton yarns
rm 31 Carpenter Wm H dentist
rm 33 Burroughs Adding Machine Co
rm 35 Royal Typewriter Co
Isreal Fred M
rm 36 Fahlstrom Axel tailor

86 Studley Building—Con
rm 37 Manchester H L jewelry
Hilton William H jewelry
Stayner Richard watchmkr
rm 38 Jewell Export Filter Co
rm 42 Smith-Holden Dental Supply Co
rm 42A Darling G C
rm 43 Fisher Deering J dentist
rm 43A Smith Hallis N broker
rm 44 Bowen Arthur C W dentist
rm 46 Morse R F grate mfr
Dana Frederick I textile spec
Economy Faucet Co
rm 50 Sweet Fred A real estate
Stevens C Mann real estate
rm 52A Waterman Frank E Co civil engineers
rm 53 Salesroom for the Blind
rm 54 Martin B S D architect
rm 55 Monroe P L & Son brick
rm 56 Amer Adjustment Agency
Owen Fred L attorney
Toupin Felix A lawyer and real estate
rm 57 Creditors Nat Clearing Hse
List Lubar constable
Metropolitan Real Est Co
Vendettuoli James A mgr
Potter George H masonic insurance
rm 58 Rose A J adv novelties
rm 59 Potter Frank F architect
Potter William A real estate
George Charles H
Providence Brokerage Co fruit and produce
90 Puritan Lunch
92 Hayden T F & T J periodicals

Orange St crosses

96 Taylor, Symonds & Co dry goods
98 rm 1 Prov Cleaning Pressing & Repairing Co
rm 2 Arnold Arthur C printing dept
rm 5 Pattern Maker Assn
Jewelry Workers International Union Local 8
International Molders' Union Local 41
Locomotive Engineers Hall
Armenian Revolution Federation Committee
rm 14 Swedish Working Men's Assn
rm 19 Machinists Union No 147
108 Liggett Louis K Co

Dorrance St crosses

000 Narragansett Hotel, Harry C Griswold prop, Walter F Fitzpatrick mgr
Brown Charles
Lederer Edward B
Steiner Samuel
Tenney Fannie Mrs b
Lowe Herbert R b
Schreiber A b
Rodman Eldora Mrs b
Wachenheimer Harry b

000 Narraganset Hotel—Con
Kingsley Walter b
Dineen Frank b
Landareur Joseph L b
Sweet E b
Chaffee Alfred b
Colvin Clarence b
138 Rogers Co clothing

Eddy St crosses

152 rm 10 Printers Union
rm 12 Irish National Foresters
rm 14 Culinary Workers' Union Local No 307
176 Mfrs Outlet Co dept store

Garnet St begins

000 cor Garnet, Crown Hotel The
Mansfield Fred
Hobby Jack manager
Brayton C R Mrs b
Kossman L b
Greene A L b
Smith Fred L b
Edelstein J E buyer b
Richardson J W b
Mack Fred b
Arnold Walter b
206 Crown Shoe Shine Parlors
208 Jordan's dept store

Page St begins

214 Y W C A cafeteria
218 Chinese Restaurant
220 Sample Shoe Co
222 Hub Shoe Repairing Co
226 Gaiety Theatre
230 Crooker Co Interior Decorators

Richmond St begins

244-246 **BUSH CHARLES S CO** chemicals—See page 1021
248 Columbia Hall
Hawes Earl P dentist
Carpenter George W dentist
rm 6 Kinnecom F O Electric Co
254 British Club
256 Boyce Bros undertakers
258 Model Credit House The
260 Eddy's Book Store
262 Domestic Appliance Corp household supplies
Automatic Oil Heating Co oil burning equipment
266 Dwight Building
Palestine Hall
rm 6 Graffam Bradley M engraver rms
rm 7 Follett William
rm 8 Crandall W C chaser
Whipple & Wood stone setters
rm 9 Kane William rms
rm 10 McGuerin Patrick rms
rm 11 Casey Edward proofreader rms
Williard T Russell dancing teacher
268 Richmond Building
Cameron Samuel D h
rm 11 Wehrlin Edw teacher rms
rm 17 Watson J B rms
rm 19 Reinhardt William O rms
rm 20 Carmichael George A rms

Weybosset—*Continued*

270 Burke-Tarr Co Inc furniture
274 Summerfield Co Inc furniture

Abbott Pk Pl begins

300 Beneficent Cong Church
300r Remington Printing Co
312 Twiggs Express
314 Psarakis James lunchroom
316 Berry Morris shoes
318 Whol Sample Furniture House
320 Shretter Sam shoemaker
322 Macnair Charles S florist
324 Economy Wall Paper Co
326 Sumner O & Son Co druggists

Chestnut St begins

Broad St begins

342 Vacant
344 Sullivan & Agnew soda &c
over 344 Mackin G Mrs clairvoyant

Scarborough Lane begins

350 Morgan Ebenzer & Sons medicines
352 "The Blake" Hilton Williams boarding house
Day Frederick clerk
Parkhurst Charles jeweler
Soule H B piano tuner
354 Providence Loan Co
356 Tetreault Cecelia medium
358 National Oil Burner Co
362 Star Sheet Metal Works
364 Grinsell Wilfred clerk
366 Ferrara Nicholas barber
368 Mowry William watchman
370 Joslin Edward J bird store and furniture

Jencks Lane begins

372 People's Shoe Hospital
372r Eastern Broom Co
Pierce George watchman h
Johnson Matilda E Mrs h
Gibbs Bessie widow h
374 Boyer Vine rooming house
376 Reliance Delivery
376½ White Frank driver
378 Chinese Laundry
380 Stahl Bros tailors
382 Marsh Almy N Mrs clairvoyant
382½ Stahl Andrew J tailor h
384–388 Weybosset Furniture Co
390 Oxford The
Dawson Jessie Mrs
392 Weybosset Furniture Co furniture

Winslow St begins

400 Thayer Herbert A vulcanizers
000 cor Fenner, Church of St Peter & StPaul

WEYMOUTH from 300 Lloyd av to 353 Olney Ward 2

Right Side

25 Wooley George C oil burner equipment
27 Gilbane William H contractor
47 Micoleau Elizabeth widow
65 Gerry Louis banker
69 Gordon Ambrose E bookeeper
Manning Henry P prof B U

WHAT CHEER AVENUE from 294 Pocasset av to 343 Laurel Hill av Ward 8

Right Side

3 Napollilo Raffaele roofer
DeAngelis Antonetta Miss
7 Club Room
11 Gelardi Pietro laborer
Lonardo Pasquale laborer
17 Calandoni Benedetto laborer
Iafrati Carlo laborer
19 DiBenedetto Domenico remnants
Vallante Luigi laborer
27 Grande Sisto carpenter
33 Ventrillo Pasquale laborer
39 Lanzi Berlardino laborer
Mosca Rodovico laborer
43 Menna Vincenzo laborer
DeRoso Luigi laborer

43 *Crown St begins*

53 Vessella Frank molder
Pascale Tommaso laborer
Cerbo Vincenzo ins agt
57 Almagna Angelo operative
Almagna Thomas laborer
61 Touchette Alfonse meat cutter
73 Paparelle Frank druggist
77 Dercoli Camillo laborer
Ibelli Paolo laborer
81 Abbenante Louis barber
87 DeBiasi Angelo dry goods
91 Iannotti Vincenzo shoemaker

Left Side

12 Buono Antonio laborer
Calicculi Enrico dyer
16 Compopiano Massimino laborer
Rotondo Antonio laborer
18 Natale Giacinto laborer
Magrano Pietro laborer
Sabetta Henry laborer
34 DeLellis Tomaso laborer
DelSignore Carmine laborer
44 DeMascollo Gaetano ins agt
46 DeAngelis Vincenzo stonecutter
50 Santucci Frank laborer
Notti Giuseppe laborer
Zoglio Antonio operative
56 Gianbroti Carlo laborer
Pullano Nicola driver
60 Oberti Salvatore laborer
Faravone Emistocle carpenter
66 Conetta Giuseppe milk
Gilmette Peter steward
80 Goodwin Lesliie M medicine
82 DelSesto Antonio laborer
90 Lombardi Guseppe laborer
92 DiZazzo Crescenzo laborer

WHEATON from 28 South Court to 71 Bowen Ward 1

Right Side

7 Crenshaw Daniel laborer
Wilson Thomas H laborer
Martin Jennie b
Joiner Henrietta Mrs
Joiner Matilda vocalist
19 Perry Rebecca widow
Burton Alexander shipper
21 West Helena widow housekeeper
Addison Philip F

23 Godfrey Jacob
Swartz David
25 Malaney Jennie F widow
Smith Winifred widow

Left Side

4 Miller James drug store
6 Steiner Harry S tailor
Savern David laborer
10 Warner John M painter
Jones Annie Miss
10½ Newbury Robert stableman
12 Younger William A
Parker Florence T
14 Jones Mary housekeeper
16 Hedges Susan Mrs
Taylor Amanda widow
Lincoln Harrson porter
Lincoln Mary C Mrs
18 Thornton Moses clerk
Johnson Herbert trucker
Stevens Otis laborer
20 Galkin Samuel tinsmith
Silverman Henry jeweler
Glass Irving
22 Sackett James fixer
Sackett David salesman
24 Garfinkle Israel painter
Pockar Lina widow

WHEELER AVENUE from opp Roger Williams Park to Cranston line Ward 6

Right Side

179 Silverman Charles jeweler

Left Side

180 Nock Edgar L autos

WHIPPLE from 95 Douglas av to 40 Admiral Ward 3

Right Side

3 Rahua Joseph helper
rm 5 Spavaris William helper

Geoffrey Ct ends

11 Gaffney John J truck driver
15 Curtin Patrick laborer
29 Geremian Simon helper
33 Kosrofian Karlos grocer
Kowalchk Peter window cleaner
Yaneskiewsky Romus laborer
39 Mugurdichian Kerop grocer
Papazian Garabed laborer
41 Wichkawicz Karol helper
Karoluk Peter laborer
43 Duffy Patrick section hand R R
Werbeski Adam machinist
47 Jaungewski Raymond machinist
49 Migas John
51 Kender Sarah A widow
Grezalovitch Peter filecutter
53 Waywocky William helper
61 Kelley Michael laborer
Souza Joseph helper
Nolan Joseph P clerk
67 Morrill Frank A dressertender
Morrill Frank A jr dressertender
71 Quinn William F engineer

Oregon St crosses

95 **WHOLEY BOILER WORKS**—See page 1008

00 cor Admiral, American Silk Spinning Co

Left Side

12 Arzoumanian Arzouman molder
14 Avakian Arminag
14½ Janigian Richard
18 Brennan Alexander express driver
24 Dermksian Manoog restaurant h
26 Mukitalian Michael laborer
Markanan Peter laborer
26½ Kusik Stanislaw helper
Ruginsky Stanislaw laborer
28 Ohanian John laborer
Avakian Norak
30 Armenian boardinghouse
36 Avadisian Israel grocer
Atamion Vartan variety
38 Aharonian Harpartzoom
Sharigian Harry laundryman
40 Vacant

Oregon St crosses

00 Silk Mill warehouse

WHITEHALL from 68 Magnolia to Hillwood Ward 8

Right Side

21 Lioce Giuseppe grocer h
Petrucci Rocco laborer
23 Gala Nicholas weaver
Feola Antonio weaver
25 Bartolonicco Giuseppe yardman
Crisostemi Marcelio jitney driver
Leoche Joseph filemaker
27 Constantini Giuseppe shoe repr
Russilo Frank baker
29 Vacant
37 Gallo Carmine beltfixer

Sterling Av crosses

Clarence St crosses

77 LeBlanc Arthur grocer
89 Landry Berenise widow
Libby Ruel W asst to supt
Lord Gilbert H carp and builder
91 Houle Adelard D carpenter

Wallace St crosses

95 Pizzuti John pedler
101 Norcross Edmund H jeweler
Allen Seymour factory mgr
Keach Irving A bookkeeper
103 Greaves Elizabeth widow
105 Maheu John B carpenter

Progress Av begins

119 Lavoie James J carpenter
Lavoie Omer carpenter
Lamaze Marcel A baker salesman

Dora St crosses

Elmdale Av begins

Union Av crosses

193 Meyer Louis H

Left Side

4 Cappelo Dominick teamster
10 Fusco Raffael molder
12 Jarvis Charles O dressertender
16 Pestaduro Giuseppe sta fireman
Rembini John laborer

Sterling Av crosses

Whitehall—*Continued*

50 Plante Pierre molder
Amori Frank laborer
76 Carcien Antonio molder
Therrie Pasquale
80 Paquin Napoleon loomfixer
Muzzey Edward H tel repairman
82 LeBlance Arthur grocer h
86 Vaudreuil Leger J carpenter
Keenan James engineer
88 Handanian Jacob optician
90 Watson Allen H freighthandler
Handanian Saeed file straightener h
Stampp Martin filemaker

Wallace St crosses

94 Beaty Charles A carpenter
96 Fauteux Joseph H auto repairer
Plympton Earl H jeweler
100 Boehm Otto W jeweler
Coyle John T milkman
102 Elliott Henry
106 Halliwell Agnes widow
Cropper Thomas woolscourer
108 Preston Carleton B clerk
112 Barrett James S dyer
Harvey Thomas J cigar clerk
114 Marot Arthur A machinist
122 Hoppenstedt Carl F machinist
Schieler Augusta widow
124 Lindblad John jeweler
Paine Frederick T weaver
136 Bowers George F electrician
Lannie Joseph A conductor
138 Skelton Joseph H demonstrator

Dora St crosses

140 Sumption William J fireman
142 Burnstin Morris J butcher
Dobson William A letter carrier
144 Smith Sidney machinist
146 Mocksch William T jewelry colorer
Adams Sherman jeweler
152 Hoffman Charles dressertender
156 O'Connor James W nurse
Framert Robert molder
160 Waters Eva Mrs
Coyle Patrick H policeman
162 Cockroft Charles salesman
168 Benson Frederick C carpenter
Cuthbert Alexander molder
170 Frazier Edward F molder

Union Av crosses

172 Cashman William E garage

WHITFORD AVENUE from 808 Smith to MtPleasant av Ward 10

Right Side

21 Burke Patrick H at B & S

River Av crosses
Rankin Av crosses
Sharon St crosses
Jastram St crosses
Nelson St crosses
Academy Av crosses

237 Panicucci John ironworker
Panicucci Gino machinist

Left Side

12 McMillan John D machinist
22 McIntosh Alexander A foreman
30 Hilton Prescott W fireman
36 Russell Thomas conductor

River Av crosses
Rankin Av crosses
Sharon St crosses
Jastram St crosses
Nelson St crosses
Academy Av crosses

WHITING from 617 Hope to Morris av Ward 2

Right Side

11 Price Axel W provisions
Price Stanley A instructor

Left Side

8 Kneeland Michael H
Kneeland Mary H bookkeeper b
Kneeland Alice M b
14 Smith Mariner W buyer
18 Sullivan John V salesman
22 Crowley James E salesman
Rockwell Elizabeth T b

WHITMARSH from 655 Bfroad to 106 Bucklin Wards 5, 7

Right Side

25 Rowland George E capt
Fiske Maria L widow Albert L
Breckenridge Harlan A treas
27 O'Kane Charles P headwaiter
Phillips Vivian E Miss
Phillips Emma C Mrs b
29 Bradbury Richard R civil engineer
31 Vacant
37 Swift Frank H architect
41 Allen Otis P
49 Arnold A Herbert
Ballou Bertram A
53 Davidson David photographer
57 Davidson David photographer

Updike St crosses

61 Brady John F electroplater
Brady George L sec
Brady Ruth M teacher b
Brady Mildred F teacher b
63 Barber Charles E undertaker
67 Connet Frederick N mech engineer
71 Wright William D supt
Wright Carlos G clerk b
73 Waldman Samuel dealer
89 Howland Carl B clerk
91 Merchant Archie W contractor
101 Joslin Harriet L widow
Earley Annie E nurse
103 Hausenstein Herbert Mrs

Elmwood Av crosses

149 Dodge Clarence E clerk
151 Jennings Charles H polish mfr
153 Phinney Bertha M hairdresser
Hicks Edna G
Simons George W artist
Simons Stanley W steno b
155 Rehm Robert H salesman
White Henry H mfg jeweler
159 Shedd Horace extract mfr

Left Side

20 Davis Mary E Miss
22 Calder Charles G artists' supplies
24 Sheldon Jeremiah C loans
28 Drake Herbert E teacher
32 McGovern Margaret widow
34 McCoart James A supt
36 Smith James E lawyer
48 Webster Howard M supt
Fulton Hugh salesman
52 Mack Russell actor
Turner Sidney L livery stable
54 Sanford Charles P market
58 Robinson Charles D
Robinson Everett F b

Updike St crosses

60 Hamilton Benjamin A salesman
64 Lloyd Arthur E supt
Lloyd Arthur B clerk b
68 Ham Annie widow
70 McCartney Arthur auditor
72 Graves Leonard M salesman
Rode Kate J widow b
74 Healey James H real estate
Allen Walter L trav salesman
76 Casey Patrick F floorman
Casey Charles H physician
78 Schonfarber J G
Shuman Eauline Mrs
Atwood Charles Mrs
82 Sweeney James A
Parks Edward F
Lariviere Marie Miss
Salisbury Howard F
Holt Robert G
Miller G O D C
82r McConkey Robert A janitor
86 Finch Caleb F
Weaver Edward E
Wilcox Wallace L
McQuillan P F
Wilkinson F C
90 Searle C M Miss
Pearce Angell S grocer
Waterhouse L Miss
Verge George A
Barney Walter H Mrs
Smith Arthur K
92 Starkweather H C
Albee William Mrs
98 Mueck Charles M
100 Vacant
102 Newman George R contractor
104 Sabine John photographer

Elmwood Av crosses

158 Smith Charles C cabinetmaker
Smith Charles D railway guard
Smith James E machinist

WHITNEY from 1095 Elmwood av to opp 107 Alger av Ward 6

Right Side

13 Burdon Benjamin H foreman
21 Dolan John P lubricating oils
23 Vacant
27 Madison Harold L curator
31 DeFeo Henry musician
35 Morris Leslie E draftsman
41 Leonard Austin mechanic

Left Side

20 Costello Frederick A electrician
22 Grinnell Joseph D painter h
24 Chedell Frank B gen surveyor of lumber
26 Johnson Mary widow
28 Thayer Byron D sheriff
30 Carlson John patternmaker
Shurtleff William E claim agent
34 Reynolds Clarence A trafficman
Dixon George P detective
38 Taylor Charles L inspector
42 King John enamel mfr

WHITTEMORE PLACE from 27 Willow Ward 7

Right Side

1 Whittemore David H printer
Stearns Amelia A widow
3 Morse Eugene salesman
Carpenter Annie E widow

Left Side

2 Scott Walter T colorer
Stephenson William C carriagemkr
4 Robinson Emma M Mrs deaconess
Tyler Rachel H deaconess

WHITTIER AVENUE from 185 Plainfield to 130 Laurel Hill av Wd 8

Right Side

11 Chapdelaine Pierre carpenter
Laporte William F switchman
15 D'Anirea Nicholas at Base Works
33 Stone Caroline A widow
Wall Alice widow
35 Lewis Arthur foreman
37 Rowley Sam dressertender
Vaughn Ralph T jewelers' toolmkr
41 Tipping Archie F machinist
Brown Ernest R toolmaker b
Woodhead Ben loomfixer
43 Sowden Henry overseer
45 Temple Frederick L provisions
Holland Richard H weaver
49 Harrigan Mary E widow
Ryan Alice widow
49r Costa George conductor
51 Morrison James M ironmolder
53 Leeson Daniel M conductor
Sainsbury Henry G machinist

Gifford St crosses

59 Noke Charles laborer
Masterson William carpenter
65 Madden Isaac L carpenter
Sutcliffe Maria L widow
67 Roberts Stephen T machinist
Chatburn Frederick E machinist
69 Calder John A foreman
Swaine Agnes widow
73 Gifford Emma C Miss
Taylor Joseph H foreman
81 Doorbar John W clerk

Heath St crosses

89 Hale Mary A widow
Fisher Annie W widow b
Bigelow Myra A widow
91 Hawkins Joseph T coppersmith
Scott Charles conductor
Malaney Margaret E widow

Whittier Av—*Continued*

95 Varey John pinsetter
Varey Elizabeth widow
Kjrkman Henry G machinist
101 Vacant
103 Whellans Ida L music teacher h
105 Roberts John H Rev

Webster Av crosses

113 Watson Thomas grinder
Briggs Charles L
115 King William F
Brown Noble C operative
119 Andrews Minnie A Mrs
Andrews Stephen book finisher
121 Sinclair William painter
125 Capwell Frank A confectionery
129 Phillips John F foreman
Chamberlain Francis E mach

Dewey St crosses

145 Cooper John E overseer
Watson Arthur W motorman
Mathewson Ethel G teacher
Mathewson Florence E teacher
155 Ormond David H foreman
Ormond Harold lineman
Woodhead Walter machinist
157 Waterman Ella E widow
Heaton Ellen E widow
Taft Everett G ice cream mixer
161 Brownell William P jeweler
Whalen John J laborer
Creston Richard gun filer
165 English Samuel dresser tender
English Elizabeth E bookkeeper
English Samuel H loomfixer

Ralph St crosses

173 Watston Edward J machinist
Coffey Thomas H chauffeur
181 Borden George B, P F D
183 Armstrong Joseph H mgr
Mellor Friend stonesetter
185 Goodloff Alfred A mgr
Briggs Alvin H police
187 Sharp Archibald F sub foreman
189 Doyle William produce
191 Cooper Maurice S chauffeur
Siegel Harry dry goods
193 Ivers Thomas E machinist
Ivers Thomas A, U S N
195 Madden John P laborer
Madden Edward P roofer
197 Harrison William T iceman
Sullivan Bridget widow
199 Hanson August machinist
Potter Frank K weaver
Henries Mary H Miss jeweler
201 Larkin Wm F rubber tire builder
Doherty James B silversmith
Benoit Alfred jeweler

Laurel Hill Av crosses

219 McBride Mary E widow
221 Creath Nellie L widow
223 Wallace Anna C Mrs
Carroll Joseph P sexton
225 Swallow George N salesman
Swallow Jennie E Mrs sewer

Left Side

16 Ryley William carpenter
Petifer William S laborer
24 Sears Catherine Mrs
Vincenti Frank F jeweler
Capwell Mary E widow
40 Waddington Frederick J clerk
Viraian Charles E machinist
42 Card Fred A painter
Rathbun William H clerk
44 Lally Thomas J machinist
46 Armitage Richard A clerk
Smith John A fish
48 Pohle Henry C grocer
Pohle Minnie widow b
Berry Frank carpenter
50 Mathewxson Wm D foreman
52 Kiernan Frank grocer
Walsh Nellie and Frances Misses
Sears Martha Mrs
54 Kriechbaum Leo mfg jeweler
56 Dyer Charles F capt P F D
Swain Annie M Miss
Roberts Charles A lieut P F D
58 Fiedler Gotthelf O real estate

Gifford St crosses

60 Walsh Thomas F operative
Briggs Walter woolsorter
64 Wood Frederick W dressertender
64½ Quinn Patrick F janitor
66 Hughes James laborer
66½ Donahue Joseph machinist
70 Beckert Jane Mrs widow
Cash Joseph loomfixer
72 Saxe Minnie widow
78 Crowther Frank P carpenter
82 Hill Arthur H jeweler
Gough Joseph real estate

Heath St crosses

90 Freeman William J
Wood James A milk inspector
94 Prest Herr optician
Brooks Mary E widow
96 Stinso Patrick J loomfixer
Willman Linus laborer
100 Connell Walter machinist
Morton Arthur carpenter
Kearsley Mary Mrs
102 Curtis John clerk
104 Bray Alfred fireman
104½ Greenalgh Chester W at B & S

Webster Av crosses

118 Dunphy Thomas F barber
Lucitt Sylvester watchman
122 Olney Alpha A clerk
Lincoln Louis E floorman
130 Armington John F printer
134 Tourtellot Oscar A bookkeeper

Dewey St crosses

Ralph St crosses

178 Bennett Ida M Mrs
McMillen Maxwell painter
184 Saunders & Franklin chemists
000 Dolbey Ice Cream Co yard
200 Myette Emanuel
Myette Charles P conductor
Thornton Frank W sta engineer
202 Broadbent John E machinist
Collins Margaret A widow

Laurel Hill Av crosses

220 Cahill George L machinist
Kilduff Ellen J widow

222 Cornell Charles A, P F D
224 Cornell Patrick H
Cuttle Martha C widow

WICKENDEN from opp 441 South Main to 68 Gano Ward 7

Right Side

27 Tyler Charles E shipping agt
29 Santiago Joe barber
31 U S Shipping Commissioner
39 Miranda J J furniture
50 & 63 Nascinte Alexander pool rm
61 Peck M C lodgings
67 Gomes Peter laborer
Fernandez Lucio pool

Cent St begins

85 McIntosh-Bardsley Co laundry nets
Sherman Alfred E machinist
115 Chaffee Thomas K Co paints
Doughty Tire Co tire mfrs
Bennett T S & Co jewelry mfr
Kohinoor Novelty Co novelty mfrs

Link St begins

129 Harahan Bernard soft drinks
133 Fonseca Bros barbers
137 Corman Bernard

Benefit St crosses

147 Doyle John H pool room
151 Feeney John pressman
Simon Samuel laborer
153 Abbenante Louis barber
157 Barrett Elizabeth widow
Sullivan Bridget widow
165 Tchada Antonio laborer
Santos Antone laborer
Rose Henry laborer
171 Wickenden Market Inc
173 Fisher James molder
Ryan Catherine widow
175 Flynn Catherine Mrs
Lynch John laborer
177 Salisbury & Baker variety

Traverse St crosses

185 Vreeland Bros boots and shoes
185½ Coelho Joseph shoe repairer
187 Medeiros Mary Mrs
Murphy Martin bottler
Viera Frank laborer
189 Barnett John
Hayes Joseph J clerk
191 Silva Anthony G tailor
201 Heffernan Patrick clerk
207 Monahan Thomas F & Son undertakers
219 Canonicus Hall
221 McCarthy Dennis plumber
223 Manning William cabinetmaker
Hehir Michael J driver
McSoley Charles H police insp
227 Dippipi Michele barber
231 Dutra Mary widow
Sousa Joseph laborer
Pontes Albin laborer
239 Chinese laundry
241 Oliver Manuel laborer
Moniz Benjamin laborer
Marshall John laborer
Mederios Mary widow
243 Boylan Patrick grocer

Brook St crosses

247 Reizendes Manuel grocer
249 Moniz Gabriel laborer
Vasconselles George laborer
Roderick Antone laborer
Augusta Clarence laborer
Raposa John laborer
251 Vacant
257 Cousins Alfred plumber
261 Sousa Joseph laborer
Sousa Manuel laborer
Schwartz Joseph pedler
265 Neves Joseph S ticket agent
267 Hurlburt Sonia variety
269 Brown Joseph B ticket agent
Arauy Antonio C laborer h
273 Medeiros Frank laborer
Oliver A Manuel janitor
275 Corey Jesse laborer
Oliver Antone laborer
Cunha John S laborer
285 Sullivan Mary A widow
Burk Michael E
Burke Patrick E leatherworker
289 Crowley Dennis laborer
White Patrick rubber worker
297 Costigan Ellen widow
299 Levin Sam tailor
Santos Ricardo laborer
301 Levin Sam tailor
303 Gilligan Anna widow
Gilligan Agnes jeweler b
Coughlin Mary T Mrs variety
Hope Annie widow b
307 Mayflower Stores

Thompson St ends

323 Lysarght George laborer
Crowley Cornelius laborer
329 Reardon Maurice blacksmith
Sprague Bernard carpenter
333 Burke Raymond J police
Crowley John D freighthandler

Ann St ends

361 Derosiers Paul E erector
Moran Hugh
Moran Thomas F chauffeur
Crowley James, P F D
365 Haney Elizabeth widow
Cameron Margaret widow nurse
Iaccheri John J bookkeeper
373 Costa Manuel laborer
Roberts Manuel clerk
Martin Manuel laborer
379 Trainor Joseph J foreman
381 Ryding Joseph variety
Ryan Thomas J
387 McGrath Michael J engineer
Mahoney John A soapmaker
389 Hurley John E Estate grocers

Hope St crosses

395 Hurley Susan M Miss variety
397 Wadsworth James F supt
Sullivan Bridget G widow
401 Kadan Stephen J foreman
Kadan Joseph O patternmaker b
405 Capobianco Pasquale shoe repr
407 Hayes Thomas H sheet metal wkr
409 Atlantic & Pacific Tea Co

Wickenden—*Continued*

415 O'Neil Hugh J clerk
Carpenter George chauffeur
417 Johnson Catherine widow
427 Sullivan John J clerk
Fahey John laborer
Reynolds Owen E salesman

East St crosses

000 Tockwotton Park and Play Grounds

Ives St crosses

575 Jewel Tea Co grocers

Schofield St ends

599 Feeney Francis J operative
McNeally Ellen Mrs
Swift Ellen T Mrs
607 Vacant
611 Singer Isadore grocer

Furnace St ends

639 Pimental Manuel S salesman
Anthony Manuel

Wade St ends

643 Vacant
669 Toomey John
Gray William clerk
673 Correa Peter grocer
703 Cape Ann Oyster Co oyster dealers

Left Side

4 Apco Mills The remnants
8 Gorman & Co importers and grocers also steamship tickets
10 Mullen Patrick dealer
Connors Dennis laborer b
12 Singleton William polisher
Goff Thomas carpenter b
Kenyon Louis carpenter b
14 Toney Amos dry goods
18 Kelliher Edward D soft drinks
22 Racket Store The kitchen furniture
24 Tony Amos dry goods
Raffal Mike laborer
26 Sliman Beatrice dry goods
30 Sliman Beatrice dry goods
Croz Manuel laborer
38 Kelman Morris grocer
Roderick Antonio laborer
42 Perry John laborer
Townsend William laborer
Duarte Jack laborer
Badger Tony laborer
44 Solomon & Solomon dry goods
46 Mello Manuel laborer
Lopes Kyton laborer
48 Oliver Frank fish
48rPina John laborer
Amada Domingo laborer
50 Silva Frank P grocer
52 Peck Hyman shoemaker
Spindol Manuel shoemaker
54 Peck Hyman shoemaker
56 Silva Hyman shoemaker
64 Marshall Frank fish
66 Chinese laundry
68 Fratus John fish
72 Vacant
74–76 Swartz Solomon dry goods
82 Bento John laborer
Nascimento Alexander pool
86 Vacant
90 Cruz Manuel laborer
Travers Manuel laborer
98 Salvation Army Industrial Home
108 Hayes Peter S engineer
110 Borges Frank instrumentmaker
112 Fortes Aniceto barber
116 Andrade Carlos grocer
118 Thatcher Willie laborer
Gibbs Theodore driver
124 Dias Frank J soft drinks
128 Bolden Daniel teamster
132 Charlie & Solomon fruits
134 Mendes John laborer
Campbell John laborer
136 Perezian Mike shoemaker

Benefit St crosses

140 Peycke William H druggist
146 Solomon Richard grocer
148 Vacant
150 New England Supply Co
156 Solomon Richard grocer
Solomon Solomon T dry goods
158 Vacant
166 Carlson Carl J painter
170 Cruz John J laborer
174 Ingraham Mary E Miss
Salisbury Daniel S variety
Turner Mabel teacher b
Crown Elizabeth nurse b
Reynolds Mary E nurse b

Traverse St crosses

000 cor Traverse, Fire Station, Hose 15
200 Third Police Station
210 Hook & Ladder No 4
214 Rotella Ricardo barber
216 Lima Antonio fireman
Saluas Domenigo laborer
Thimas Fortunato laborer
218 Vigas Frank grocer
222 What Cheer Paper Sales Co
228 Solomon Solomon T dry goods
230 Ferreira Laurian truckman
Martin Mary Mrs
236 Maguire John J real estate
Taber Martin J & Co furn dealers
238 Almeida Amos P at Screw Co
Lima Manuel laborer
Oliveira Aldifico laborer
Costa Joseph laborer
240 Moran Carl grocer
242 Viera Augustino laborer
Almeida Adrian laborer
Marshall Joseph laborer
Rossia Joseph laborer
244 Crossland Alphonso V druggist

Brook St crosses

248 Goncalves John baker
250 Fitzpatrick Patrick J baker
Fitzpatrick John J clerk b
Fitzpatrick Robert V conductor b
252 Quesada Alfredo grocer
256 Gallagher James jeweler
Hogan Michael J at B & S
266 Fratus Manuel
Cabral Manuel porter
Escubar Antone laborer
268 Slavit David H furniture

270 Mace John shoe repairer
276 Lovell Herbert A at B & S
Jason J G
278 Motta Manuel J grocer
284 Vacant
288 Sullivan Dennis laborer
Maguire Hugh J chauffeur
298 Cronin J Frank truckman
Cronin William truckman
302 Vacant
304 Richardson Morton W machinist
Murphy Daniel laborer
312 Priest Kate M Mrs
Smith Charles F electrician
320 Vacant
322 Crowley Jeremiah J grocer
Magurn Thomas laborer
328 Crowley Jeremiah J grocer
330 Burgess Charles W helper
Williams William clerk
334 Slate Helen M Mrs
Hurlburt Rachel widow
344 Weissman Harry tailor
346 Norton Olive widow
354 Vacant
356 Gaffney John A Mrs
Coughlin John J at B & S
366 Huber Edward E mariner
368 Mancib Antoine S farmer
Francis Ernest laundryman
374 Ryding Joseph variety
376 Donahue John F
Murray Michael H clerk
Dillon John J laborer b
388 Doyle L T Co dry goods
390 Gorman & Son undertakers

Hope St crosses

394 Fairbanks George W apothecary
400 Rotella Joseph barber
408 R I Vehicle Co auto truck dealers and auto repairers
414 Jacobs Jack tailor
416 Vacant
~~418 McLean Christina Miss~~
Merrill Jesse laborer
426 Greenhalgh Henry C grocer

East St crosses

434 Fair Public Market
438 Ryan John laundryman
Dabrew John baker
440 Wholehouse John E blacksmith
Kirk William A clerk
444 Silva Charles undertaker
456 Soares Antone laborer
460 Silva Marshall grocer

Goulding St ends

464 Coleman Patrick J soft drinks
466 Aprile Gennaro barber
468 Degnan Frank
Cronin Annie L Mrs
Carron Joseph laundryman

Governor St begins

490 Powers Edward
Gracia Costodio fireman
500 Monte Seraphin laborer
Elias Gaetano laborer
Tavares Tilley Mrs
500r Roderick Matilda Mrs
Folce John laborer
510 Jason Manuel laborer
DiRosa Manuel laborer
Shea James helper
Jason John
520 Almeida John laborer
Alves Enos laborer
Brown Frank laborer
530 McCloskey John laborer
Perry Manuel at B & S
Silva John laborer
Hanley Thomas driver
536 O'Leary Michael fireman
Mueller Bertha Miss
O'Rourke Catherine nurse
536r Grady Dennis laborer
Keneely Michael laborer
Marshall Frank jeweler
Marshall Manuel laborer
546 Hayes Daniel
Tighe Catherine
550 Theophilo Literary and Social Club
550r Sweeney Hanora Miss
Smith Margaret Mrs
Sullivan Dennis laborer
554 Collins Cornelius J at B & S
556 Muscolino Orazio barber
562 Kelleher Bridget Mrs
Reilly James laborer
Fane Beatrice Mrs
Silva John laborer
Robinson Mariana Mrs

Ives St crosses

572 Vacant
580 Resendes Manuel C laborer
Goncalves Joseph baker
Phillips Manuel laborer
582 Goncalves Joseph baker
586 McElroy Annie Mrs
Miguel Frank laborer
594 Sullivan Thomas F laborer
McElroy Bernard I janitor
598 Foster Manuel laborer
~~Mariano Albert D porter~~
Moniz Lucien B carpenter
Vagas Frank grocer
598r Flynn Peter boiler maker
Reed M Joseph piper
608 Nolan James E soda water mfr
618 Portuguese Independent Club
622 Vacant
630 Ferreia Jessie Mrs
Silva Frank trackman
630r Lima Frank S molder
Gasper Manuel laborer
Silva Louis blaster
Diaz Manuel laborer
Lucas Manuel laborer
638 Silveira Manuel K laborer
Silva Frank laborer
Almeida Frank at Screw Co
644 Martin Joseph laborer
Gonsalves Manuel laborer
646 Armas Joseph laborer
650 Marshall Joseph laborer
Santos Phoebe Mrs
658 Silva Joseph driver
670 Carr George F delivery truck

Gano St crosses

000 Rocky Point Oyster Co

WICKHAM from 248 Broad to 333 Lockwood Ward 4

Right Side

17 Bray Thomas J machinist
21 Monigan Edward baker
Meehan Charles W jeweler

Left Side

6 Seltzer Robert W druggist
10 Nichols Susan A
Nichols Fred b
12 Bacon Frederick motorman
14 Spencer Hattie L Mrs furn rooms
18 Hunter George P waiter
Rivers Louis driver
22 Clarke Thomas C clerk
Creamer Frank A jeweler
Creamer Frank A jr tinsmith b
Creamer Thomas H laborer b
32 Martin Marion
Williams Charles W painter

WILCOX from opp 45 West River to Cross Ward 2

Right Side

11 Vacant
17 Shirley Maria widow
17rDwyer Arthur teamster
29 Sisters of Mercy of the Immaculate Conception

Left Side

6 Campbell Robert
Farrell Bernard repairer
8 O'Rourke Ellen Miss
Claffey Mary E widow
8rO'Rourke Jennie widow
10 Nicol Thomas machinist
Houghton Robert B driver
18 Johnston Henry J plumber
20 Lawton Louis F engineer
22 Prior Joseph J packer
24 Cox Christopher J machines
26 Kubz George A clerk
28 McCann Mary widow
32 Scanlon Gertrude clerk
32 Carl Otto boilermaker
34 Sherman Rose A widow
36 Roche Daniel laborer
38 Campbell Edward J machinist
40 Monigan William F painter

WILD crosses Branch av at 949 Ward 3

000 foot of, Wanskuck Co Mills

WILDWOOD AVENUE from Kewis av to opp 187 Reservoir av Ward 7

Right Side

17 Ahlborg Olaf contractor
25 Shippee Charles H jr electrician
Lewis Mary G widow b
27 Lanigan John E revenue agent
Schaumueller Leopold C chaser
29 Sermon John B chaser
35 Pimble William at Gorham's
Sanders William H clerk
37 Carlson John molder
43 Pratt Harry salesman
Rawlinson James chauffeur
45 Woolley William foreman

Left Side

32 Deng William E photo engraver
34 Cowell Donald clerk
38 Keene Charles
40 Keene Harry A bookkeeper
44 Murphy Ambrose J architect
46 Martin John H real estate

WILEY from 70 Fillmore to the cemetery Ward 3

Right Side

15 Discuillo Antonia enameler

WILKIE from 126 Livingstone Wd 2

Right Side

9 Walsh John P laborer
Daly Thomas J inspector
13 McCaghey John F laborer
McCarthy John laborer
19 Turbitt Daniel E laborer

Left Side

4 Huykowski Roman laborer
Bilzin John laborer
10 Cabulski John helper
Wajcicki Henri laborer
12 Cunningham Alexander boiler mkr
18 Cahir Thomas A tanner
20 Bartlett Georgianna

WILLARD AVENUE from 693 Eddy to 620 Broad Ward 5

Right Side

41 Greene Patrick at Gas Works
Leporte Mary A Mrs
43 Angle Louis jeweler
Cook Sidney carpenter
45 R I Wire Works
Flexograph Mfg Co office devices
59 Grimley Edward driver
Grimley John F laborer
59 *Culver St ends*
63 Semoline Co macaroni mfrs
71 Graham Mfg Co
Prov Findings Co
Star Mfg Co
87 Coto Coil Co
91 Faney Morris laborer
93 Geary Richard, U S A
95 Roy Fred trucking
Sandun Edward helper
97 Ward Michael F gardener
Rewicki Carl carpenter
99 Kezysztofka Jacob tailor
Lorden Mary E widow
105 Mitchell John laborer
Brennan James
109 Killilea Thomas laborer
Reeves Frederick J jeweler
Boutin Arthur toolmaker
113 Shay John J rubberworker
Deary John laborer
Wright William machinist
117 Nelson Richard laborer
Ryan Mary Miss
119 Buckley Joseph electrician
Ellis Annie E Mrs
Ellis Joseph S steamfitter's helper
121 Dailey Catherine forewoman b
Dailey Claire L teacher b
Plain St crosses

129 Cassidy Bridget widow
131 Anderson Christine Mrs
Allen Annie widow housekeeper
Meegan Patrick
137 Danjou Fred
Anderson Carl O trucking
Rocky John, U S A
Donergan Mary A widow
Donergan Walter J jeweler
137r Moan Mary housekeeper
Willard Av Primary School

Staniford St crosses

151 Caro Joseph tailor
153 Millman Lena widow
Millman Meyer tinsmith
Talchinzcky Max upholsterer
155 Star Theatre
157 Bazar A paper stock and ticket agency
161 Vacant
167 Okum Hyman tailor
167 Spaiel Leo rubberworker
169 Ginsberg Joseph tailor

Gay St ends

183 Oskanut Sam fruit
185 Berlinsky Abraham market
185½ Leventhal Harry barber
187 Slavin Gustave barber
189 Slavinsky Louis barber
Koladoffs Jacob h
191 Kol doffs Jacob store
Novick Hyman tailor h
Stein Ida housekeeper
195 Korn David hay and grain
197 Vacant
199 Kroll Samuel
Tannebaum Jacob h
Goodman George tinsmith
201 Hebrew Church
205 Large Shea baker
~~Barfeldt Joseph dyer h~~
Rubin Frank rabbi h
Weinbaum Minnie Mrs
209 Gordon Samuel butcher h
213 Blank Nathan grocer
215 Blank Nathan grocer
217 219 Berlinsky H grocery and meats
219½ Barris Jennie Mrs grocer
225 Strousand Wexler painter
Tobachnakoff Nathan pedler h
Kadrick William barn man
227 Pohacz William laborer
Dorsh Peter bronzeworker
229 Market
229½ Auerbach Benjamin junk
Cresnouff Fannie jeweler
Friedenberg John pedler
231 Saltzman Newman salesman
Heron Harris laborer
Wiseman Sam pedler
235 Chester Lewis grocer
Berlinsky Harry butcher
Arburbock Banjamin laborer
Berlinsky Harry fish
Zelenger Jacob junk pedler
Braid Harry blacksmith
Brumfeld Morris laborer
237 Devinsky Peter grocer
Stone Barney butcher
Spiveck David pedler
237 Victory Dry Goods Co
243 Louis Frank meats
Uditsky Meyer jeweler
Martin Alfred A laborer
245 Lury Frank meat market
247 Ward William H trucking
249 Sheiner Hyman junk h
Bookbinder Morris jeweler h
251 Brown Harris secondhand goods
255 Tannenbaum Rubin junk
257 Rodinsky Joseph
Katz Julius baker

Caswell St crosses

263 Locke Morris tailor

Prairie Av crosses

269 Nelson Nerna Mrs
273 Glenn Cameron at Gorham's
275 Hirschowitz Isidore I reporter
277 Sweet Abraham harnessmaker
Silverman Max laborer
277½ Cornell Pearl L motorman
Katz Louis shoemaker
Greenberg Louis pedler
279 Greenberg Max variety
281 Gorinowitch Harry grocer h
Swartz Bessie widow h
281½ Leich Harry metals
283 Shuckman Louis laborer
285 Berman Jacob
Rubin Max driver
Jagolinzer Max baker
287 Constantine Morris jeweler
287A Katz Joseph butcher
Shonfield Max junk
291 Bergstrom Axel machinist
McGrath M Joseph jeweler
Weimbaum Isaac fruit
Ryan William steel worker
Remington Frederick E mach
Beagan Daniel P carpenter
295 Fine Wolf tailor
~~Russell Cortis jeweler~~
Lema Joseph
Morrisette H salesman
Gunther Martin jeweler
Moss Ferdinand
297 Silverman Samuel grocer
299 Leichter Charles at B & S
Dolberg Charles fruit
301 Aron Adolphe glazier
Aron William glazier
301½ Flint Samuel tinsmith
Feinstein Max jeweler
Flint Hyman tinsmith
303 Carroll Henry L gasfitter
Stern Herman jeweler
305 Cordier Peter E

Taylor St crosses

321 Taber Meyer grocer
323 Taber Meyer h
325 Golden Benjamin repairer
Fransen Werner at B & S
329 Allen Abraham carpenter
Weserman Samuel pedler
333 Parento Joseph grocer h
White Samuel E
339 McClellan Frank A checker
Lucear Robert carpenter
Marsh Gustave jeweler
341 Leighton Veronica F housekeeper

Willard Av—*Continued*

343 Plain Arvid machinist
345 Levin Benjamin tailor
Mellekoff Phillip tailor
347 Millman Samuel collector
351 Jackson Georgianna A Miss
Jackson Mary E Miss
Gears Charles E laborer
355 Talan Abraham conductor
357 Fine Samuel carpenter
Nalbandian Krikoh laborer
359 Merson Harry cobbler
361 Davidson Morris S photo engraver
Cohen Arthur ins agt
363 Brynes Abraham jeweler
365 Silverman Pincus metals
375 Vacant

Left Side

40 *Bishop St begins*

72 Wiseman Charles J chauffeur
74 Coherty Thomas J foreman
Flynn John laborer
Flynn May Miss
78 Redigan Charles J machinist
80 Searasaccrovity Rubin tanner
Marchionda Thomas laborer
84 Vacant
90 Whitman Sam trucking
92 Lodge Benjamin tinsmith
Bartlett James
94 Bernstein Max junk
Brennan Charles junk pedler
Porter Howard glazier
DeMoplis George student
96 Whittaker John fireman
100 Steiner Charles junk
104 Sozanski Peter machinist
108 Ladd Morris fruit pedler
Goodman Lina widow
Cline Bernard painter
Cline Dora widow
Austroff Abraham shoemaker
Lyons Max tailor
Kelman David painter
Rifkin Benjamin carpenter
110 Kelman Bernard painter
112 O'Donnell Robert trucker
114 Galligan William T chauffeur
116 McCall Peter F clerk
Thibault Ernest fireman
118 Adams Madeline housekeeper
120 Brown William I tester
Denio Charles yardman

120 *Plain St crosses*

132 Weinbaum Samuel pedler
Lury Mollie widow
Wasserman Nathan
134 Jagolinzer Max laborer
Winnecker Louis pedler
136 Zaltzman Nathan
138 Weinbaum Barnet bottler
140 Goldstein Jacob tinsmith
Goldstein Sigmund student
Goldstein Tillie milliner
Bellin Harry engraver
142 Eagle Printing Co
144 Kelsey Reginald chef
Geisler Carl toolmaker
148 Friedman Simon teamer
Ginsberg Samuel ironworker
150 Bazar Abraham

Staniford St crosses

154 Diwinsky Philip grocer
over 154 Socialist Club
156 Sweet Jacob harnesses
158 Bazar Abraham paper
160 Silverman Harry grocer
Silverman Sam grocer
Shechter Morris jeweler
162 Ladd Esther widow
164 Spirack Moses pedler
Erenkranz Sam teamster
Shapira Sam pedler
164½ Vacant
166 Kramer Philip laborer
168 Posternoc Samuel tailor
Cohen Albert grocer
170 Horenstein Simon real estate and notary public
174 Odhs Morris grocer
178 Exstein Philip junk pedler
Goldstein Barney junk
Franko John laborer
180 Gelerman Joseph junk pedler
Creek Joe at B & S
Osterman William, Hebrew teachr
182 Santella Sam variety
Bernstein Samuel
184 Wasserman Nathan store
186 Epstein Harry dry goods store
188 Ackerman Rebecca
190 Ackerman Rebecca delicatessen
Levy William
192 Gross William shoemaker
over 192 Gross William h
194 Smira Marcus soda mfr
Wasserman Rebecca widow h
194r Union Junk Shop
196 Moskovitz Benjamin dry goods
198 Shulman Simon poultry and meat
198½ Snell Samuel baker
200 Snell Samuel bakery
202 Lema John teamer
Gaines Walter laborer
Swan James laborer
204 Stone Barney meat market
206 Czbulski William pedler
Large Shea baker
208 Tabalski William fish market
210 Katz Jacob market
212 Broomfield Jacob
214 Broomfield Jacob grocer
216 Rubinstein Faber teacher
218 Lifschitz John coal
Karten Charles jeweler
220 Sugarman Samuel dry goods

Hilton St begins

228 Vacant
230 Wax Rosa grocer
Kaufman Joseph bottler h
234 Tannebaum Harry jeweler
Gorman Samuel painter
Ginsberg Rebecca tailoress
236 Vacant
238 Auto Repair Shop
240 Tremont Hall
242 Goldsmith Phillip jeweler
Traub Sarah widow
Traub Jacob painter
Traub Max
Teplitsky Max
Berkovitz Alfred dyer

Cohen Jacob junk
Sugarman Morris machinist
244 Berkovitz Walter laborer
248 Slovinsky Louis
Trager Fannie widow
Nesbitt Perley repairer
250 Greenstein Harry grocer
252 Berlinsky Harry meats
254 Jewish Synagogue and School

Caswell St crosses

254r Orditsky Nathan coppersmith
Newman Isadore junk
262 Seltzer Morris grocer
Case Charles A jeweler

Prairie Av crosses

268 Lieberman Jacob millinery
Lieberman Esther millinery
Golden Samuel chemist
276 Lunkkonen William carriage mkr
Levin Solomon capmaker
278 Gross Louis pedler
280 Cerel Nathan
282 Greenberg Clara
Leich Harry junk
284 Silverman George clerk
Solomon Henry tailor
286 Zellermayer Abraham junk
288 Goldsmith Philip watchmaker and jeweler
290 Fish S jobber
Falcofsky Owen salesman
292 Silverman Harry fruit pedler
292½ Siegel Samuel pedler
Lofsky Isaac
294 Heller Jacob metals
294½ Naimark Isadore junk
Katz Harry jeweler
306 Noyes George W waiter
308 Strauss Bernhardt painter
310 Hansen H Peter sailmaker
312 Clifford Thomas J fireman
314 Weinstuck Mary widow
Herr Louis jeweler
316 Silverman Esther widow
318 Goodove Harry salesman
Gorgon Goldie
320 Goldman Meyer printer

Taylor St crosses

322 Silverman Charles junk
324 Kessler Barney tailor
Rubien Louis jeweler
326 Greenleaf Samuel pedler
Sousa Manuel M barber
330 Krasnow Jacob grocer
332 Podvidz Samuel confectioner
Strofsky Max blacksmith
334 Benson Emil contractor
338 Johnson Ingvall painter
Herber Sarah Miss
340 Benson Emil contractor
344 Latouche Francis L stove repairer
Francis George W janitor
348 Custoll Thomas
352 Adelman Herman supt
McLaughlin Joseph
Kenyon Albert machinist
356 Brown Allen P boilermaker
Stamboolian Leon tailor
360 Clark George A teamer
Lee Robert E jeweler
364 Kirwin John A chauffeur
Duffee Hugh F
366 Terrien Delia E Mrs
368 Judge John F painter
Banister Herbert S teamster

WILLIAMS from 332 South Main to Seekonk River Ward 1

Right Side

3 Cosgrove Hannah E Mrs
9 Shine Margaret Miss
Shine Rose Miss
9 Vacant

Well St begins

15 Monterio Alexander laborer
25 Santos Joseph laborer
Motta Virginia Mrs
Millard Charles painter

Benefit St crosses

77 Coates Alfred M
79 Chace Malcolm G
87 Metcalf Ernest T H broker
91 Romano Nicholas A toolmaker
Degnan Catharine widow

Neighbor's Lane ends

97 Brown Lena widow
101 Drinkwater Charles W printer
103 Nash Victoria J Mrs

Roome Lane begins

109 Roffins John salesman
113 Mathewson Clarence A real estate
Shaffer Jennie widow b
Peabody Frank W clerk b
115 Bicknell Louise widow
Arnold Adelaide F Mrs

Thayer St crosses

123 Bowen Frank S printer
125 Perkins Jennie Mrs
129 Gardiner William H hostler
Cafferty Annie Mrs
135 Moore Margaret Mrs
Zaslavsky John
141 From John O laborer
143 Coleman Anna artist
Coleman Sarah D
147 Frazier Janie widow
Tunsel Edward laborer b
Ward Ida widow b
Sybert Samuel laborer b
Randall Richard porter

Brook St crosses

157 Borland Matthew
Swenson Carl R toolmaker
161 Harris William A
Larsen Walter chauffeur
167 Donovan James E foreman
Foss Susie Mrs
McCoyd Mary Miss
171 Conroy Thomas, P F D
Mattimoe John soft drinks
173 Colton Stephen A clerk
Higgins Patrick waiter
175 Irish Henry salesman
Peterson John
181 Tracy John A ice dealer
185 Kenny Thomas teamster
Hynes Frank gardener
Hynes Frank M clerk

Williams—*Continued*

189 Ennis Patrick J agent
191 Donovan Margaret A Mrs
Donovan Henry J musician b
Donovan William R accountant b

Hope St crosses

199 Vernon John W Mrs
Vernon Anne T b
Vernon Adelaide W b
Vernon Amey b
207 Nichols James A auditor
209 Talbot William R Mrs
Talbot Mary C tea rooms b
Talbot Barbara H Miss bkpr b

East St begins

229 McCoy Catherine Mrs
McCoy Alice bookkeeper b
Andrigan Gabriel P, P F D
233 Hunt John L grocer
Hunt William F salesman b
Swan Raymond jeweler
Swan Mary E widow b
237 Dyer Myra B widow
Mathewson Avery S teamster
243 Dick Margaret W Miss
Dick Ethel E Miss
247 Pincham Mary F widow
Brown Richard laborer
Bynum Vernon G elevatorman
257 Moore Frank janitor
Tucker Samuel laborer
259 Waters Essie B widow
Morin George mechanic
265 Church Catherine W widow
Church Lucy W music teacher b

Governor St crosses

281 Bingham Thomas H stevedore
Coutanche Charles J clerk
285 Murphy Katherine widow
Kelliher James laborer
289 Davis Charles E helper
Johnson Benjamin S janitor
291 Giles Annie T widow
Johnson Henry house cleaner
Murray Ida Miss
295 Meadus Anthony P plumber
303 Sousa Manuel laborer
Thomas Rose widow laundress
Bauos Manuel S laborer
305 Mello Jesse
Frigon Loize salesman
Marchado Joseph
309 Rango John laborer
Costa Frank fireman
311 Costa Manuel grocer

Ives St crosses

317 Martin Frank grocer
319 Annis Augustus A chauffeur
321 Valentine Frank laborer
303 Pacheco Jack laborer
Texeira John laborer
Sears John bricklayer
325 Rocha Josephine widow
Afler Frank laborer
Barros Manuel laborer
327 Fratus Manuel laborer
329 Baker Samuel carpenter
Weisman Harry tailor
331 Silva Thomas watchman
Loomis George laborer
331½ Johnson George fireman
333 Santos Tony wireworker
333½ Lionardo Manuel G laborer
Gomes Joseph auto repairer
335 Coutanche John J undertaker
Coutanche Mary A J b
Coutanche Genevieve M b
Hanley Margeret widow
Hanley Cecelia b
343 Maloney Bridget widow
Crowley Dennis laborer
Crowley Michael molder b
Lyons Cornelius laborer
347 O'Rourke Patrick teamster
Flynn Mary Miss
349 McQuaide Patrick F steamfitter
Sheehan Cornelius clerk
351 Perry Marion C widow
353 Cooper William S salesman
355 Feeney Francis P machinist
357 Limas Mariano jeweler
Travers Joseph fitter
359 Maloney James laborer
361 O'Connell Thomas teamster
McKenna Frank gardener
365 McCarthy James teamster
McCarthy Charles salesman
McLaughlin Peter carpenter
367 Whipple Thomas L mech engineer

Gano St crosses

Left Side

4 Hyman Max clothing
Glastein Annie
Brown Beatrice Mrs

Benefit St crosses

66 Carrington Edward

Copley Lane begins

92 Jones Anna G Miss
Wells John H vice pres b
Ingraham Percy real estate
102 King Clifford G mfg jeweler
106 Harris Francis J dentist
Traver A Watson A physician
108 Armington Emma F Miss
Richardson Harriet P Miss b
Cunningham Mary E Miss b
118 Olsen Richard P carpenter

Thayer St crosses

120 Cole William R marine engineer
132 Patterson William L mgr

Brook St crosses

166 Gilbert F Howard clerk
Horton Albert claim agent
168 Higgins Henry F collector
Bramen Henry T bookkeeper
172 Carpenter William H dentist
Carpenter Phanuel B teacher dancing
174 Young Sarah manicure
176 Smith Henry F engineer
Smith Henry H machinist b
Josephson T S
178 McDermott Hugh P, P F D
Cutler Charles A, P F D

Hope St crosses

202 Ducharme Albert G decorator
204 Warner Samuel bookkeeper

208 Soule Arthur H salesman
Latham L Frances Mrs
Larkin Frederick P mgr
212 Cunniff John J painter
Badmington James H at B & S
Boyd Mary Mrs
Raftery Rose Mrs
218 Masterson Catharine teacher sing'g
Masterson Anne M jeweler b
Lewis Charlotte widow
Lewis John O clerk b
Allen Letitia M steno
226 Hussey's Garage
Hussey William F plumber
232 Phelan Walter salesman
Summons Edward R, P F D
234 Livingstone Robert D C electrician
238 Torrey Daniel T Rev ins
242 Albishian Lorfiska painter
Wilson Marion L Mrs
Wilson Charles W P electrician
246 O'Brien James P teamster
248 Oughton Harry W chauffeur
Baker Herbert H salesman
250 Colton Mary Mrs
Coyle James J coachman
252 Slocum Grace W steno
256 Mathews Leonora V
258 Plummer Frederick sexton

Governor St crosses

282 O'Connor Mary widow
O'Connor Margaret A teacher b
O'Connor Mary A dressmaker b
286 McGarry John
Haggerty Bartholomew driver
288 Sylvia Manuel E emery worker
O'Shea Dennis steamfitter
290 Sullivan John F A watchman
296 McCaffrey Henry J chauffeur
298 McCaffrey Nellie clerk
300 Medeiros Joseph laborer
Medeiros John helper
308 Almeida Anton laborer
Cabral Jesse mason
Madeiros Tony baker
Proctor Benjamin shoemaker
Nuneo Roderick laborer
Liboria John J carpenter
Jason Joseph
Lima Frank S carpenter
Nunis Antonio laborer
Brun Jacinto laborer

Ives St crosses

322 Pacheco Frank driver
324 Sears Harry F mason
Feria Joseph laborer
328 Rose Frank baker
Hoffman Thomas dry goods
Torman Sam tailor
Medeiros Manuel foreman
Morral Antone laborer
Filippe Frank laborer
332 Anthony Minnie widow
Caparall John pedler
342 Baldwin Lorenzo D
Anthony John jr clerk
344 Wesling Jacob master mariner

Roger St begins

000 *Roger Williams Square*

Gano St crosses

WILLOW from 59 Parade to 82 Huntington av Wards 7, 8

Right S de

13 Vacant
19 LeFrancois Idola jeweler
Rocheford Alfred bricklayer
21 McKenzie Hugh mgr
Tierney Thos F hardwood finisher
27 Perodeau Adeline widow
Lannon Peter J clerk

Whittemore Pl begins

31 Gadbois Ovilard stonesetter
Burdick Thomas foreman
37 Nappi Michele
Proffitt William H toolmaker
51 Simmons Rufus A machinist
Reynolds Thomas elevatorman
53 Anderson Eric G machinist
Anderson Olaf D at B & S
57 Doyle James J teamster
Devine Charles machinist

Sycamore St crosses

73 Padien John F inspector
Hamer Richard woolsorter
75 Shepard Garage
81 Corrigan Elizabeth Mrs
Codere Joseph carpenter
Lucey Elizabeth widow
83 Batterson Fred jeweler
Murphy Michael weaver
Murphy Anna nurse
83½ Dubay William laborer
85 Doyle Thomas ins agt
87 Dooley Mary A Miss
Dooley Mary H phone opr

Palm St ends

91 Charlesworth Frank district chief, P F D
Ahearn Joseph M policeman
Ahearn Mary E nurse b
000 cor Messer, Willow St Prim School

Messer St crosses

121 McKenna James H file cutter
125 Howarth Albert coat and apron supply
149 Dufault Henry weaver
Williams Virginia Mrs
159 Smith John C woolsorter
Flaherty Patrick H woolsorter
175 Fanning Luke laborer
Cashman Mildred Mrs
177 Whitehead Thomas H fireman
Oborchinski Joseph J toolmaker

Left Side

12 Charnley Clara G Miss
Charnley Jessie R Miss
Swan Sarah L Miss
14 Copeland Henry L
Copeland Maude L bookkeeper b
Brownsword George W ins
18 Stone Emily F Mrs b
Stone Hattie B bookkeeper
20 Stevens Arthur J steno

Champlain Pl begins

26 Latino Luigi jeweler
Francis Caroline E
Francis Lillian L b
Corley Charles H machinist

Willow—*Continued*

28 Murray James H steamfitter
Hagerty Patrick at G & E Co
30 Cronin Daniel teamster
32 Martell Henry carpenter

Wise Ct begins

36 Saucier Anthony carpenter
Mayer Joseph D fileworker
38 Mayer Winford carpenter
Pierce George F machinist
40 Davis Charles J jeweler
Hamilton John laborer
42 Greene John J police
50 Burgess Joseph R
Buchanan Robert printer b
Meade Stephen bootmaker
54 Catanzaro Bartolo fruit
Richards Lewis chauffeur
Ruth John E clerk
58 Phetteplace Ida B widow
62 Melfi Ernest E pres
Ryan Margaret widow
Ryan Phillip salesman
64 Humphrey G Warren salesman

Sycamore St crosses

68 Knox Adam L expressman
Bridge Herbert clerk
74 McKiernan Michael machinist
Phelan Thomas A car cleaner
Carella Teresa widow

Lytherland Pl begins

78 Lemay Mary widow
Connor Grace Miss
82 McDonald Mary E widow
Conway Ann widow

Gibbon Ct begins

88 Roberts John W driver
90 Lefebvre Alphonse J salesman
Fitzpatrick Bridget Mrs
Fitzpatrick Elizabeth
92 McGwin Mark E conductor
McKenna Mary widow
McKenna Eugene S police
96 Travis Macon B shipping clerk
Smith Francis trucking
104 Tanguay Raphael grocery and market

Messer St crosses

118 Roller Charles driver
O'Neill Patrick F druggist
122 Ducy John waiter
Higgins James steel cutter
McGinnity Catherine widow
126 Gormley John J Mrs
Finneran Thomas E painter
Bonner Eugene pa nter
130 Doyle Margaret widow
Doyle John F finisher b
134 McKenna Margaret F Miss
Healey James at Gorham's
136 Mearny Luke brewery operative
140 McCaffrey Catherine T widow
Sadlier John inspector

144 *Ellery St begins*

WILSON from 53 Elmwood av to 178 Dexter Ward 7

Right Side

11 Buckley Benjamin toolmaker
Farmer Sarah M Miss
Kelley Mary Miss
15 Little Anna R widow
Little Etta R steno b
Esty Aaron S
Esty Jennie L steno
17 Crain Frank E toolmaker
Tanner Lincoln B silversmith
25 Field Silas E real estate
35 Maynard Peter barber
Maynard Eugene U salesman
Maynard George J salesman
Maynard Alfred A salesman
Maynard Bella A bookkeeper b
37 Public Market Stable
41 Newman George R contractor
45 White Frank B druggist
White Almon machinist b
White Samuel H brakeman
Jones Adalaide steno b
47 Slocum Earle L clerk
49 Leonard Benjamin C molder
Davis Lewis N bookkeeper
55 Nadeau Inez
Weigel Amanda widow
Nadeau George repairman
57 Scott Arthur machinist
59 Turner Wilard I patrolman
Dalton William clerk
61 Albro Irus civil engineer
Knight Ezra R at B & S
67 McArdle John F clerk
DuVally Isabelle Mrs
DuVally Frederick clerk b
71 Perkins Wiley F distributor
Townsend Arthur F butcher
75 Mooney Hugh fireman
Sherman Hattie widow
79 Durand Horace A optical finisher
Therien Peter motorman
79r Furness Joseph M toolmaker
83 Boyd John clerk
Boyd David A clerk b
Boyd James
87 Miller Edward floorlayer
Baker James millman
Hunter Harry electrician

Gilmore St ends

95 Rainville William J salesman
Welch James J clerk
Welch Edmund P salesman
Welch Elvira A bookkeeper
Welch Mary
101 Crowell W F real estate agent
105 Goyette Joseph P filer
Fournier Thomas A machinist
107 Montigny Edward jeweler
Sohigian Robert jeweler
Theroux John B toolmaker
Phaneuf Joseph wireworker

Constitution St begins

115 Nahigian Jasper driver
Nahigian Thomas driver b
Nahigian Moses grocer b
Phaneuf Peter rubberworker
121 Higgins George W

125 Brightman Fanny B teacher
129 Reynolds Mark A conductor
Kelley Marcus E barber

Harrison St crosses

139 *Negrete St ends*

Left Side

14 Caunter John H machinist
16 Perry Moses clerk
18 Ward Iantha W widow
Ward Alfred L jeweler b
Bullock Frederick K b
22 Hall Charles T clerk
24 Potter Elizabeth P widow
Potter James H painter b
O'Toole Abbie Mrs saleswoman
26 Riley Thomas J baggage master
26A Hadfield Rollin A engraver
28 Vacant
30 Kerrins Catharine F Miss
Dalrymple Charles A inspector
34 Burt Sadie Mrs
Robertie Catharine Mrs
Robertie Joseph R machinist b
Robertie Arthur J machinist
36 Read William G, R R conductor
38 Colgrove Nelson W contractor
Bradford Charlotte R widow
White Alice M clerk b
40 Halloran Thomas F photographer
42 Neary Mary widow
44 Cottrell Howard L shipping clerk
46 Pitt Clarence A at B & S
Burgess Nathan L waiter
48 Hathaway Henry B concreter
Baush Phillip
McGovern Agnes furrier
54 Schoeninger Wm F jeweler
McKenna Frank clerk
58 Little Mary B widow
Little John R clerk
60 Rounds James H munition worker
64 Massey Norman E cutter
Cadoret Leo salesman

Fuller St ends

72 Potter William H toolmaker
74 Johnson Nils carpenter
Duclos Raynold P optical worker
Johnson Albin W diecutter
78 Fleischbein Louis foreman
Smith James H auto repairer
82 Millman Joseph shoe repairer
84 Knowles Charles trav salesman
86 Branch Mary E widow
Eddy Lydia widow
Eddy Ernest J clerk b
90 Thomas Charles E mech eng
Johnston Alexander F machinist
Downey John manager
94 Cooper Arthur F, P F D
Cooper Walter helper
98 Martin John H carpenter
Costello John F nurse h
102 Leonard William molder
Topoozian Vartan K jeweler
106 McCutchen Hugh J rubberworker
McCutchen James supt
110 Pellerin Oliver carpenter
Pellerin Rodolph druggist
Pellerin Rita clerk b
Piche Ludger laborer b
Lemieux Passal lumber scaler b
Pellerin Cecilia b
Pellerin Grace nurse h
Baxter Josiah B chaser
Pergeron Florestine boxmaker b
112 StLaurent Adelard jeweler
116 DesGrange George boilermaker
Campbell Teresa F
122 Alexander Henry boxmaker
Quinn Mary M widow
126 Faucher William J musician
Faucher Alezandrin b
Coughlin Catharine A Miss

Harrison St crosses

138 Pollard John S Dr veterinarian
140 Diotte Alexander repairman
Duncan Mary widow
Rylands Benjamin molder
Pasquali Matilda widow

WINCHESTER from 30 Abram westerly Ward 3

Right Side

13 Lynch Mortimer weaver
Lynch William J weaver b
Lynch Mortimer G clerk b
Lynch John M clerk
Lynch Timothy V weaver
15 Harvey George E second hand
17 Halton William F dressertender
21 Plante William weaver

Hugo St crosses

23 Gregory John weaver
Gregory William J dresser b
25 Knowles Frederick weaver

Pepper St crosses

27 Picard Eugene weaver
39 Desjarlais John B elevator tender
65 Lyons James weaver
67 Hutchison James teamster
69 Lynch Nellie weaver
89 Parfitt Lawrence H waste sorter
93 Murray William H laborer
Murray Annie b
97 Wakeling Norman second hand
115 Smith Benjamin carder
117 Allen Rose E widow
119 Gray John E weaver
Gray Marion G Miss
121 McDermott Agnes widow
McDonald Leon A finisher b

Left Side

14 Simpson Frank R weaver
16 McCord William weaver

Ginger St ends

22 Veranneault Arthur machinist
24 Benoit Joseph machinist
26 Gregory John H laborer
28 Bouchard Gedeon weaver
38 Desjarlais John B laborer
64 Taylor Robert weaver
Oschidi Nellie winder
68 Bedard Napoleon weaver
88 Petit Moses laborer
Petit Ovid F salesman
Petit Edea E weaver b
92 Derosiers Omer operative
96 Schiefelbein Gustave weaver

Winchester—*Continued*

114 Spencer Hattie I b
Hoyle Charles F weaver b
116 Taylor Thomas weaver
118 O'Malley Julia F widow
120 Auger Sigismond weaver

WINDMILL from 60 Ledge northerly Ward 3

Right Side

11 DiMaio Luigi laborer
DelPizzi Giovanne laborer

Danby St begins

37 Saccucci Errico tailor
Saccucci Michele b
39 Saccucci Generosa laborer
67 Sauro Michael laborer
167 Neri Guglielmo laborer

Left Side

34 Greco Luigi laborer
38 Greco George laborer
Greco Serafina laborer

Paul St ends

80 Tavano Carmine molder
110 Tombello Angelo laborer

WINONA from opp 961 Admiral westerly Ward 3

Right Side

11 Vacant

Left Side

12 Pandozzi Salvatore laborer

WINSLOW from 392 Weybosset to 51 Broad Ward 4

Right Side

5 Thayer Herbert A tires
11 Fullard Delia Miss
Martin Joanna Mrs
Corr Rose Miss
Duress Rose Miss
13 O'Connor Edward J jeweler
Judge Catherine Miss
13rLyne Mary Miss
15 McCann J W contractor and jobber
Knight Addie M Mrs h
Clarke Edward jeweler h
over 19 Nolan Mary B dressmaker
Kirby William polisher
Johnson Mary widow
Laremie Peter laborer
Chinese family
21 Dorman Patrick frruit
23 Moriarty John J detective
27 Leichter Abraham rooming house
Barry James H laborer

Left Side

14 Zawatsky Zelik glass
16 Zawatsky Zelik & Sons glass and glaziers
22 Salter John C tinsmith
24 Coates Charles E painter
Hurley Margaret Mrs

WINSOR from 247 Smith to 244 Orms Ward 3

Right Side

5 Keenan Robert at B & S
Newell Edward B at B & S
9 Hanley Patrick F meatcutter
Seaman Brayton jitney driver
11 Cove Martin roofer
McNeil William T laborer
15 Slater Bernard F watchman
Sullivan John driver
19 Kilroe Mary widow
21 Knowlton Elbert C toolmaker

Left Side

6 Jacobsen John F teamster
10 Johnson Charles T painter
Ahern Charles plumber
12 Thompson Chas at Gorham's
McCaughey Catherine Mrs
16 Cole Joseph W H buyer
18 Davis Meyer L shoemaker
Davis Arthur salesman b
Cowan James H forger
20 Parnas Morris soft drinks
20½ Mistofsky Rachel Mrs
Court Hyman pedler
22 Lewis George H machinist

WINSTED from 40 Jenkins northerly Ward 2

Right Side

23 Cronin John mason
Cronin William jeweler b

WINTER from 858 Westminster to 277 Broad Ward 4

Right Side

7 Vacant
9–11 M B S Co
13 Hoover Milton B S mattress mfrs
Fuige Charles B mattress mfr
15 Wilde Lewis E Co jewelers' cards
Pino J L room 2
Cardose Andrea truckman
25 Ghent Anna roominghouse
Riley William laborer

Pond St crosses

37 Fenner Joseph H
Patten Thomas jeweler
39 Feeney John glazier
Bulkley Noah E
Bulkley Cora M cashier
43 Hines L S watchman
Williams Lornie chauffeur
45 Williams Annie widow laundress
49 Cosby Maria widow
Robinson Emma widow
Lewis Ada widow
Griffin Frances widow
51 Washington Working Co
53 Waters Elder A Rev
57 Thomas Frederick D porter
Johnson Dora D widow
Ball Mattie E widow
Ball Clarence C ammunitionmkr
63 Nichols Delis L Mrs
DeGrenier Desire jeweler
DeGrenier Henry chauffeur
Montague Alfred D jeweler
Keyes Ralph A plumbing
67 Pooler Stephen A jeweler
Ross Dennis P molder
Dane Frederick salesman
00 African Methodist Episcopal

75 Moies Elva widow
Waite Thomas W laborer
77 Gibbs Reuben teamster
Stone Clara A widow
Paine Carrie widow
Thompson Ethel M Miss
81 Dennis Herbert M barber
Kiernan Thomas H jeweler
85 Riddell Frederick M porter
Addison Mary H widow b

Left Side

12 Benson Ernest C
14 Albiser Louis S
Dee Elizabeth widow
Vogt William sausagemaker
Duddy F J A
26 *Pond St crosses*
54 Vacant
Montcalm Ct begins
58 Macklin Edward B janitor
Page Louisa Mrs
Dunbar Roberta J dressmaker
Tolliver Frank L elevatorman rms
Brewster Mary E widow
66 Strong Fred'k M coachman
Strong Frederick E auto repairer
Logan William H L
72 Brown Clark T Mrs massage
Lunford Jacob foreman
Harris George E driver
Kibby George laborer
Craighed Elizabeth R Mrs
Davis Mary Mrs
Hall Arthur H
78 Manoogian Robert E
Manoogian Peter rubberworker
Manoogian Robert rubberworkr b
Manoogian Stefan shoemaker b
Sarkisian Charles laborer
Yaghjian Samuel variety
John Antonio grocer

WINTHROP AVENUE from 1279 Chalkstone av Ward 10

Right Side

1 Sutcliffe William at B & S
Brown Edmund grocer
5 Ryan Thomas F baggagemaster
Ryan Thomas N clerk
7 Wells Charles A chef
15 Marshall John F at B & S
17 Moore Clement M auto repairer
McGovern John woolsorter
21 Devine Charles A chief asst
23 Marshall Alice widow
Kay William H machinist b
25 McSoley Thomas blacksmith
Purnell Frank laborer
Purnell William dyer b
29 Underwood Frank H chaser
33 Chabot Amedee cloth inspector
Hawkins Costello at B & S
37 Gardiner Grace widow
Gardiner Fannie E dressmaker b
Gardiner Grace A steno b
Gardiner Harriet E clerk b
47 Hurd Fred S asst foreman
Tennett George E toolmaker
53 Andreasen Hans C teamster
57 DeMichele Giovanne cheese
Pugalli Maria widow
73 Thacker John machinist
Thacker Thomas machinist b
75 Hutchinson Herbert plumber
91 Fiore Fanny widow
Fiore Michael steamfitter
Fiore Alphonse pedler

Left Side

14 MacFarlane John boilermaker
Ryan John
McCarthy Alice widow
Moran Mary Miss
16 MacFarlane Eugene A boilermkr
Hanley John clerk
18 Pearce John clerk
Fallon Michael J tailor
22 Kelley Thomas J engraver
Kelley Edmond F clerk
30 Hogg Joseph painter
Hogg Joseph A painter
38 O'Brien John F gauger
44 Gardiner Elizabeth widow
48 Bakes James weaver
Manomet St crosses
52 Holton Edward W clerk
54 Robbins Anna widow
90 Mix Gustave B foreman
Mix Paul E clerk
Mundt Frederick painter b
94 Hodgkinson John H machinist
102 Paine Arthur laborer

WISDOM AVENUE from opp 138 Academy av to 2 Alton Ward 10

Right Side

11 Lane Patrick steam fitter
13 Geier Joseph clerk
McDonough John motorman
23 O'Neil John L chauffeur
25 Hamilton James lettercarrier
Monahan Hannah widow
27 Flynn John J machinist
29 Trainor Thomas auto repairer
Bingham Henry S tool maker
31 Cox Peter F mason
33 McKenna James J molder
Wrenn Dennis fireman
35 Hosier Arthur lettercarrier
Hosier Stella M nurse b
45 Donnelly Walter J clerk
47 Mulligan Michael J at B & S
Bucklin Nehemiah B patternmkr
65 Flynn Margaret widow
67 Dockry Michael J fireman
Flynn Charles file cutter
69 Curry Bridget A widow
71 Dexter Thomas N yard master
73 McGowan Anna Mrs
McCormick Luke F examiner
75 Callahan Thomas electrician
Huron St crosses
89 Taylor Isaac molder
McGirr Anne widow
91 Shields Michael sta engineer

Left Side

12 Winthrop John machinist
14 Colebert Margaret widow
Colebert James A barber b
Colebert Margaret J phone opr b

Wisdom Av—*Continued*

Colebert Edmund E bootmaker b
Anderson Hugh machinist
22 Kane Frank clerk
Kane Henry A clerk
24 Ferri James motorman
26 King Joseph painter
Davey John J electrician
28 Gibbons David J fireman
30 Langton Michael steamfitter
Rochon Ernest A conductor
34 McDermott Robert J cashier
36 O'Donnell Felix J baker
Ashton William clerk P O
38 Dame Charles A toolmaker
44 Lavine William H motorman
46 Pailthrop Mary
McCloskey James P grocer b
48 Wilcox Jeremiah master mechanic
Davey Hugh K asst foreman
50 Kelleher James at B & S
Kelleher Madeline clerk
56 Greene Joseph W machinist
McGann Sarah M dressmaker
McGann Annie T widow
58 Holt Thomas machinist
60 Britt Richard cooper
Walsh Christopher machinist
62 Beagan James E chauffeur
64 Donnelly John J stock clerk
66 O'Connell Thomas driver
Murray Patrick J policeman
74 Baker Arthur M janitor
Donnelly Charles A weaver
76 Masterson Frank electrician

Huron St crosses

78 Lyons Mary E widow
Lyons James T laborer b
80 Cusick James J police
Ford Robert R
84 Favili Peter driver
Gibson Alice widow
McGirr John P plumber

WISE COURT from 32 Willow Ward 7

Right Side

9 Vacant
11 Bell Albert E machinist
Richardson Eva widow
17 Fulton Truman carpenter
Hopkins Kate widow
19 Morse Albert E service clerk
Schofield George H laborer
23 Williams Charles Robert clerk
25 MacDonald Robert F lieut, P F D

Left Side

8 Luther Caroline C widow
16 Benoit Benjamin C jeweler
Smith Charles H
20 Campbell Joseph J installer
StDenis Emilien loomfixer
24 Carter Edward operative
Dwyer Patrick F operative

WOLCOTT from 488 Valley to 42 Regent av Ward 10

Left Side

8 Williams Alfred boilermaker
10 Leary Arthur laborer
Gaul Patrick
12 Smith William

Prescott St ends
Allston St ends

WOOD from 107 Parade to 116 Huntington av Wards 7, 8

Right Side

17 Alden Arthur E insurance
19 Fletcher Henry B bookkeeper
21 Murray Robert M salesman
Murray Catherine M principal b
Murray Lawrence R clerk b
23 Crocker Harry R fireman
25 McNamara Mary E Mrs
Root Frank S paymaster
29 Brownell Clifton T machinery
Brownell Frances A tailoress
Buckland Charles A jeweler
33 Kavanagh William L railroad man
Heeley George H mgr
35 Humes Orrin M soap mfr
Humes Herbert E soap mfr
Chase Earl L real estate
39 Baggott Laura L widow
Baggott Vincent J dentist b
Baggott William A real estate b
Crowell Martin foreman
43 Priestley Mabel T nurse
Heffernan John J mgr
47 Gelinas Eva widow
Hagan Sarah C widow
51 Temple Frank E ins
53 Shippee Norman W clerk
Briggs Edwin B trucking
57 Manchester Charles L postal clerk
Marlowe Margaret A widow
Marlowe Victor F police b
61 Curley Thomas laborer
Hackett Joseph P clerk
63 Neilan Mary A widow
65 Neilan John F mgr
69 Syden Gerald laborer
Dowding William J bicycle repr
Battle Charles S at B & S

Sycamore St crosses

71 Chace Eva W grocer h
73 Taylor John propertyman
Long Sidney foreman
75 Read Phebe E Mrs
Read Emma b
Lane John F B molder
77 Aikin Orrin S forester
Cobb Charles N rubberworker
79 Potter Frank
Wilson Robert D baker
85 Hicks George A
Braman Ernest P salesman
89 Carroll Mary E Miss
Curran James com trav
91 Brady Fletcher P towerman
93 Brown Chas P cashier
Meader Jane A widow b
101

Messer St crosses

111 Beresford Ernest
Gibbons Robert H
113 Bruce James J
115 Tetlow John E salesman
117 Myers William F stone setter
Livermore Mary E widow
119 Loche William A com trav

121 Wolfe Thomas inspector
123 Mansfield Frank W mgr
Tiffany Charles S salesman
125 Fallon Luke machinist
Morgan Rita operative
127 Lenahan Michael F cloth finisher
131 Barnes Walter T foreman
133 McPartlin Catherine Mrs
135 Farrell Catherine Miss
McCoy Mary E widow b
Mason Jennie S widow
139 McGarrity Patrick F weaver
Duffy Sarah widow
Murphy Sarah V widow
141 Troy John
143 Higgins Annie Miss
Degnan Helen T Miss
147 Nangle Patrick J real estate
Fallon Frank fireman
Feeley Annie M Miss
Dolan Daniel J
149 McDeed Henry grocer
Vesey Mary Miss b
Gavigan Michael laborer
151 Beyer August rubberworker

Ellery St crosses

155 Courtemanche Misael carpenter
Courtemanche Hear' jeweler b
Courtemanche Rose A dressmakr b
157 Collins Daniel coachman
Hunt James grocer b
161 Brown George W engineer
163 McCabe David loomfixer
Reynolds William F stone setter
163r Chagnon Charles operative
165 Wolfe Frank R clerk
167 Reynolds Be-nard woolsorter
169 Butler Mary Miss
175 Saunders John J machinist
Hudson Frank J clerk
Horan James mach nist
177 Durigan Celia widow
Crane John operative
Crane Mary widow b
181 McLaughlin Catherine widow
Kelly Edward E laborer
Durigan Patrick police
183 Dempsey John electrician
Durigan Philip laborer
189 Dobrow Arthur L foreman
O'Connor Peter F engineer
191 Keegan Mary A widow
Walsh Michael E laborer
193 Cuff Margaret C widow

Left Side

8 Lannon Peter J clerk
10 Carmody Cornelius F sta engineer
14 Leboeuf Louis N machinist
O'Neill Frank J
O'Neill Frank I clerk b
O'Neill Fred K clerk b
18 Gammage Lincoln H designer
Hopkins Ira Mrs
20 Peters E Byron engineer
22 Infantolino Antonio barber
24 Leanu Anna widow
Leanu Gustavus E jeweler
26 Chapman William W foreman
28 Gay Herbert N foreman
Gay Elmer N diemaker b
Stokes Willis H Mrs
32 Greene Edwin C bookkeeper
Munroe Frederick R silversmith
36 Davitt Thomas J clerk
Gavin John W chauffeur
Fleming Edward J teamster
McGowan Peter T clerk
40 Dunbar Frank H foreman
Taberner Cora Mrs
Waterman James A chauffeur
44 Appleton Joseph plumber
48 Fenner Addie A Mrs
50 Lockwood Emma J widow
Lockwood Charles H architect b
52 Arnold Chapin T electrician h
Arnold Israel jeweler h
Arnold I Garfield clerk b
Michaud Adeline widow h
Page Lillian teacher b
56 Huntoon Charles R machinist
Gormley John J clerk P O
Cannon Peter B
60 Swift Lyman F grocer
62 Gladding Annabelle Mrs
Apgar Harry jeweler
64 Holmes Emma A widow
Cook Myron A iron constructor b
66 Pride Frank B piano tuner
68 Warhurst Alfred E police
Kinneally James carpenter
Cottam Frederick H jeweler

Sycamore St crosses

76 Rowan Isabella widow
78 Gammage Edwin C designer
86 Hackett Rose E widow
Kelly John brewery worker
88 Gannon Charles H physician b
McKenna Joseph D operative
Donahue Thomas carpenter

100 *Messer St crosses*

118 O'Rourke Joseph P grocer
Coyle Frank plumber
122 Walsh Alice E widow
124 Lyons John shoes
McGettrick Helena A nurse
Ferguson Walter
126 Mullaney Charles B
128 Whyte Robert A dyestuff
Connell Frank J jeweler
130 Kiernan Bernard E machinist
132 O'Rourke Michael J molder
Lyons Thomas J electrician
134 Reilly John weaver
Reilly Theresa steno b
Reilly William J lettercarrier
Reilly Mary F bookkeeper
136 Reilly Walter F postal clerk
Carmody John postal clerk
140 Armstrong George T druggist
Armstrong Fred'k silversmith b
Hanson Josiah meat cutter
142 McDuff Emeline F dressmaker b
McDuff Joseph T L conductor
McDuff Bertha M clerk b
144 Duff William musician
Doyle John clerk
146 Scott Tobias W salesman
148 Ryan Stephen police
Carroll Thomas carpenter
150 Stanley George W clerk
LaPerche Charles E clerk
152 Vacant

Wood—*Continued*

Ellery St crosses

156 Farrell Mary widow
Farrell Nellie operative
Reilly James L postal clerk
164 Sweeney Thomas F police
Sweeney Thomas
166 Myers Ernest operative
Donnelly Daniel F machinist
168 McGuire Peter J laborer
Hyde Mathew M machinist
170 Walsh Lawrence police
172 Mitchell Frederick overseer
Shea Richard cloth folder
178 Parker Patrick laborer
Parker William C police
184 Blackburn Anastasia G widow
188 Devine Thomas weaver
Foley John J laborer
190 Rogers James E salesman
192 Cassidy John B laborer
Gannon Bernard clerk

WOODBINE from 923 North Main to 82 Camp Ward 2

Right Side

9 Sholes Frank A at B & S
Donahue Jeremiah clerk
15 Coombs Margaret widow
Seamans Hannah E b
Whitney Henry A clerk
37 Kiernan Thomas at B & S
39 Nylen Joseph V machinist
Nylen Clarence salesman
Dorsey Mary widow

Steele St crosses

41 Smith William chandler
Minahan Joseph A clerk
45 Quinn John M insurance agent
Burns Joseph L police
47 Rinn James watchman
Rinn George J laborer
47aAdams Earl machinist
Mitchell Herbert P painter
49 Fraser Annabelle widow
51 Northup Samuel C carpenter
Whittaker James laborer
53 Healey Thomas
Healey Thomas S lapper
Healey Mary A widow
57 Glynn James A police
59 McSally John lettercarrier

Left Side

10 Martin Joseph machinist
12 Kiernan Frank E foreman
16 Prew Henry E plumber
Sullivan James motorman
20 Rooney Alice widow
Burlingame Asa police
28 Stirling John foreman
Fredericks Walter machinist

Steele St crosses

44 McDermott John F machinist
McDermott Matthew A draftsman b
Banker James H laborer
46 Jordan Charles F toolmaker
48 Walton Hartley steward
48½ Carberry Leo V toolmaker
50 McConnell Peter J lettercarrier
McConnell Francis B V clerk
52 Morris Daniel A police
Emerson Albert machinist
56 Rees Nicholas W clerk
60 Cheetham James machinist
Barney Lucretia E widow
64 Sparks Maria L widow
66 Newman Joseph G driver
68 Boyle Henry jeweler
Boyle Joseph
McCann Francis electrician
70 Siegel Samuel machinist
74 Saunders Catherine widow
Sweet Charles at B & S
Sonne Harriet widow
78 Whetstone Albert clerk

WOODBURY from 487 Morris av easterly Ward 2

Right Side

17 Woodward John A teaming
23 Chartier Curtis C mgr
51 Horton Elmer S mgr
61 Anderton Eugene provisions

Left Side

16 Allen Lewis L clerk
Allen Lillias S widow b
22 Brown B Judson jr physician
36 Briggs Horace I salesman
42 Norman John C dentist
46 Sartorius Edmund M inv sec
62 Jackson Henry C treas
66 Marsh Francis B civil engineer

WOODFALL from 275 Killingly running east and west Ward 8

Right Side

9 O'Brien Martin J rubberworker
O'Brien Michael steamfitter

WOODLAND from 26 Park to 43 Holden Ward 4

Right Side

9 MDonough Thaddeus A watchman
Lanphear Thomas P foreman
11 Robertson Peter at B & S
Creamer Annie widow
13 Brown & Sharpe Mfg Co apprentice dept

Left Side

2 Culton David W carpenter
2rSearles Henry F machinist
Jenks Clarence E at B & S

WOODMAN from 179 Elmwood av to Dexter St

Right Side

15 Nelsen John F automobiles
Hawley Ann widow b
17 Golrick Mark A collector
Keily William D salesman b
Golrick Marguerite M teacher b
19 Davidson Edgar C salesman
21 O'Malley John J inspector
O'Malley Anna steno b
27 McBride Joseph J insurance
31 Vacant

33 Vacant
51 Giblin Thomas P electrical eng
53 Diorio Thomas clerk
57 Vacant
61 Gerlach Otto real estate

Left Side
14 Hamilton James K buyer
16 Presbrey Walter A box mfr
40 Gerlach Charles P president
64 Nottage Nelson A meatcutter

WOODMONT from Narragansett av to opp 147 Reservoir av

Right Side
35 Healey Mary E Mrs
37 Shea Daniel buyer
45 Mason Earl P silversmith
53 Vigurs George E silversmith
55 Disley Harry A salesman
57 Burman Carl H coremaker
59 Eliasson John I engineer
61 Soderlund Einar V carpenter

Left Side
32 Goldsmith Elias supt
36 Chapman John G foreman

WOODWARD ROAD from 637 Branch av to city line Ward 3

Right Side
55 Riordan James salesman
Riordan Catherine A teacher b
61 Cameron William R overseer
Cameron William R jr engraver
71 Miller Amelia widow
Gustafson Edward J mechanic
77 Weeks Raymond C chauffeur
Cameron Arthur C clerk
81 Ringrose Samuel D Rev
81 *Iris Ct begins*
91 Proctor Charles H furniture
Bowers Richmond overseer
91r Clegg John foreman
95 Crossland John W weaver
Walton William weaver
101 Read Fannie widow
Read Mabel A clerk b
101 *Illinois St begins*
109 Stuttard Ellen widow
Hughes William H at B & S
113 Ogley Samuel A overseer
115 White Arthur S painter
119 Senior Harry weaver
Barnes John carpenter
123 Bryant William patternmaker
Jones Charles W spinner
123 *Squanto St begins*
129 Cadby Albert weaver
131 Maguire Charles J machinist
135 Haskins Lydia Mrs
Connell Charles loomfixer
143 Jarvie Gertrude S widow
Cameron Harold demonstrator
143 *Newfort St begins*
149 Atteridge Charles H
Atteridge Mary A bookkeeper
161 Howarth Charles E chief engineer
161 *Iowa St begins*
165 Rawdon John T overseer
Casey Mary E widow
167 Lyons John C grocer
175 Howarth John overseer
181 McEvoy Charles D supt
181 *Minnesota St begins*
189 Roberts Herbert S weaver
Dow James grinder
195 Bennett Henry brass finisher
Bennett Alfred H loomfixer b
Rubery Charles E gasfitter
203 *Dakota St begins*
247 *Veazie St ends*
000 Metcalf Jesse H
295 Freeley James T coachman
383 Reilly Mary widow
Reilly James B gardener b
Reilly Anna M clerk b

Left Side
42 Wilkins Samuel E overseer
48 Millard Alfred E weaver
50 Doel Joseph F carpenter
54 Coleman John J mgr
Gilbert William J car cleaner
54 *Martin St ends*
60 Firth Harry operative
62 Pike Thomas carpenter
Acme St crosses
72 Haun Paul C loomfixer
80 Gregory Frederick G weaver
Iris St begins
100 McCarthy Michael J foreman
Illinois St begins
102 Provencher Henry plumber
108 Halstead William H machinist
110 Mooney Frank J cloth inspector
Mooney Walter H finisher b
120 Bethume Robert L machinist
140 Ridyard James
157 Kirk Henry E supt
Lynch Margaret M clerk b
182 Casey William overseer
Clarke John W dyer
196 Dunford Sarah widow
000 Roger Williams Chapel
Beulah St begins

WOONASQUATUCKET AVENUE from Fruit Hill av to city line Ward 10

Right Side
17 Deady Eugene overseer
Keegan Elizabeth B bookkeeper b
19 O'Connor Charles J baggage mstr
Purcell Patrick boss spinner
Maher Peter mason
55 O'Gara James F weaver
O'Brien Patrick laborer
57 Vacant

Left Side
2 Rothwell Walter L master mech
4 Henderson Jessie Miss
Tillotson Isabella widow
Tillotson William mariner b
14 Newcomb Fred weaver

Woonasquatucket Av—*Con*

16 Coggeswell Joseph shipper
Armstrong Mary Miss

Klondike St begins

18 Flynn William H watchman
Donovan William C baker
20 Ottinger William H dressertender
22 Donohue Thomas weaver
24 Reilley Daniel operative
26 Plardy Ernest jeweler
28 Thompson Herbert overseer
32 Ashodian John laundry
38 Lister James J supt
64 Vacant

WYATT from 951 Eddy to Rugby junc

Right Side

17 Waterman Clinton J helper

Left Side

12 Higgins Michael J architect
16 Louth James J bookkeeper
Louth William A steno b
18 Stoeffer Charles sheet metal wkr
26 Healy John D laborer
28 Marks Margaret J widow
Marks Stephen jeweler b
28½ McGair Patrick F clerk
30 Wallace William A jewelry mfr

WYETH from 47 South Main to 44 South Water Ward 1

0 Williams Joseph laborer

WYNDHAM AV from Pleasant Valley Parkway to junc Whitford av and Smith Ward 10

Left Side

104 Curran James S real estate
104½ Fox Annie E
106 Heary Susan widow
114 Wakefield Frank W cost accountant
116 Smyth John A toolmaker
120 Jerald Lewis E fireman
Robblee Robert H watchman
Robblee Charles fireman
124 Kelley John J engineer
Kelley William A clerk b
126 Conley John S dentist

YALE AVENUE from 163 Carleton to Lynch Ward 10

Right Side

9 Caldarone Dominic machinist
13 D'Alene Michael cook
23 DeFelicio Giuseppi watchman
27 DeRuosi Giuseppe
31 Tainsh George car inspector
Murray Robert asst foreman
35 Thompson Thomas janitor
Brown Walter machinist
37 Tainsh Daniel McI blacksmith

37 *Mt Pleasant Av crosses*

41 Goff Elmer F grocer
43 Deziel Elanord carpenter
Renehan Michael boilermaker
45 Wilkinson Harold toolmaker
47 DiRienzi Emilio fileworker
111 Valois Peter weaver
Paquette Alfred operative
Maigret Joseph carpenter
Lucier Peter carpenter
Moran Frank laborer
Jabeau Rene filecutter

Left Side

20 *Fairmount Av begins*

32 Fratantuono Louis laborer
Fratantuono Michael laborer

34 *Mt Pleasant Av crosses*

42 Smith Samuel clerk
Scales Hartford A paper hanger
48 Saverioni Giuseppe weaver
Schiavone Giovanne laborer
Allietta Agostino opr
56 Taylor Robert dresser tender
Gibson George woolsorter
58 Hindle Samuel at B & S
60 Kearsley Edward machinist
64 Now John G percher

YARMOUTH from Narragansett av to opp 125 Reservoir av Ward 7

32 Nacke Karl G, Gorham's
34 Gosset Lucien jeweler

YORK from 905 North Main Ward 2

Right Side

6 McCormick Annie
Precourt Herbert O auto repairer b

Left Side

16 Sheridan Thomas chauffeur
Sheridan Albert fireman

YORKSHIRE from opp 59 Longmont to 129 Hawkins Ward 3

Right Side

15 Rooney Thomas police
27 Mahoney Bridget C widow
33 Croome Ellen widow
37 Kenney John A at B & S
41 Murray James E foreman
55 Calderone James P machinist
Pisature Giovanni laborer

Cheshire St crosses

63 DelBarone Anthony salesman
Miele Peter carpenter
67 Calcagni Frank fruit pedler
81 Primano Angelo laborer
97 Vacant
103 Paone Antoinette widow
DiMeo Vincenzo laborer
105 Spadaro Pietro toolmaker
107 D'Amico Pasquale shoemaker h
Altruda Vincenzo shoemaker b
111 Gautiere Raphael
123 Rossa Luigi laborer

Left Side

20 Rigby William foreman
22 Roberts A Fred foreman
28 Burger John machinist Journal

Cheshire St crosses

72 Gaudagnia Alfredo laborer
84 Iacono Michele laborer
96 Sasso Cosimo laborer
Caparco Michele laborer
100 DelForno Agostino laborer
120 Onipo Luigi laborer

YORKTOWN PLACE from 31 Linton to 1084 Chalkstone av Ward 10

Right Side

9 Reed Edwin motorman
11 Patterson James F foreman

Left Side

16 Tennett Johnson waiter
18 Thomson James machinist

YOUNG AVENUE from 488 Smith to 615 Chalkstone av Ward 10

Right Side

1 Allard Louis F clerk at B & S
McGowan Patrick H blacksmith's helper
5 Osborn John M salesman
7 Whitehead Edward J machinist
McCrossen Helen Miss

Left Side

2 Vacant
4 McCarthy John machinist
Horgan Anna I
6 Archibald Warren E machinist
Kelly Joseph E tel installer
McCarron Agnes L
6rBuckley Dennis foreman

YOUNG ORCHARD AVENUE from 133 Hope to 116 Governor Ward 1

Right Side

1 Hope Private Hospital
Waugh Marion nurse
Cutton Catherine M nurse
Day Catherine nurse
Coffey Anna nurse
Hefner Mary L nurse
Sylvia Margaret L nurse
Donovan Mercedes nurse
Degnan Anna nurse
Smith Madeline nurse
Gaffney Sadie nurse
7 Lippitt Charles Warren treas

Cooke St crosses

11 Pope William H Mrs

Left Side

4 Eddy Charles
6 VanSlyck Annie widow
VanSlyck George W student
8 Northam Louise widow
10 Trowbridge Edw R broker
Trowbridge Charles E student

Cooke St crosses

16 Evans Catherine T widow dressmaker
18 Nickerson Joshua A
Watson William E clerk b
20 Greene Arthur D treas

ZELLA from 701 Admiral to Bradley Ward 3

Right Side

52 Tassoni Domenico laborer
Manocchio Genarino laborer
26 Musso Albert laborer

ZONE from 431 Orms to 620 Chalkstone av Ward 10

Right Side

17 Neuwirth Wilhelm butcher
19 Horz Augusta widow
23 Robertson Elizabeth widow
27 Dockal Joseph machinist
Lawson Arthur J machinist
29 Oberg Anders W shoemaker h
31 Rafferty James E bottler
33 Appleby Everett teamster
Corsair James machinist
McGinn Francis P jeweler
37 Elder William at B & S
Blood George at B & S
39 Hagg Carl W at B & S
41 Watley Edwin J engineer
43 Anderson Lena widow
Anderson Richard S machinist b
Dickens William jeweler
47 Charette Amos machinist
Rouleau Agnes widow
51 Charette Napoleon machinist
Bengtson John E at B & S
Brown George P engineer
55 Casey Joseph auto truck driver
50 Peterson Nickander at B & S
Watt Robert machinist
61 Stromberg Carl carpenter
Morris James helper

Left Side

8 Gardner Milford W polisher
Carlson John H mechanic
Murray Walter baker
12 Miller Alfred E polisher
Enchelmeyer Adolph driver
14 Heron Charles machinist
Spencer Ernest helper
18 Mellinger Samuel tailors' trimmings
Steelman Mary widow
Duxbury Aaron watchman
McCartney Herbert S jeweler
22 Costello John A driver
Flynn James laborer b
Flynn Thomas driver
Kane Thomas P, R R clerk
26 Doyle Patrick F expressman
Pease Otis W dancing master
30 Lyons Thomas teamster
Fiebich Bruno laborer
34 Martin Charles R at B & S
Brown John R clerk
38 Johanson John H laborer
Skeffington Patrick at B & S
42 Ford William clerk
Kelly Peter B foreman
Clifford John clerk
46 Johnson Charles S laborer
Benson William G stamper
52 Lindemann Richard translator
Leamy Richard machinist
54 Cooney Peter M foreman
56 Collins William A shipper
60 Scott Leander B watchman
Checkley Fannie C Miss
Checkley Margaret E b

South Main Market, New England Grocery and Olneyville Square Market are the Only Branch Stores we have in PROVIDENCE: Pawtucket Public Market, Pawtucket Square Market in PAWTUCKET. PROVIDENCE PUBLIC MARKET COMPANY

The Association of North American Directory Publishers

General Office, 125 Church St., New York City

Organized November 1898

OFFICERS

President, GEORGE W. OVERTON, Chicago

1st Vice President
J. MARTIN GARDNER, Toronto

2d Vice President
H. A. MANNING, Springfield

Secretary and Treasurer, E. J. LORANGER, New York

TRUSTEES

A. V. Williams, Cincinnati
W. H. Lee, New Haven
R. L. Polk, Detroit
R. H. Donnelley, Chicago
B. D. Annewalt, Cleveland

D. W. Bowman, Akron
W. G. Torchiana, Philadelphia
W. L. Richmond, Yonkers
G. D'W. Marcy, Boston
Alvin H. Boyd, Reading
Walter O. Foote, Atlanta

Representatives in Associated Advertising Clubs

Member Executive Committee and Chairman Trades Practice Committee—W. H. LEE
Members National Commission—W. H. LEE, R. H. DONNELLEY, G. D'W. MARCY
Member Vigilance Committee—R. H. DONNELLEY

Educational Committee

GEORGE W. OVERTON, ALLAN S. WHITE

Executive Committee

WILLIAM G. TORCHIANA, Philadelphia
W. H. LEE, New Haven
R. L. POLK, Detroit

The objects of the Association are as follows:

First: To improve the directory business by the interchange of ideas, and by the exchange of competent employees.

Second: To protect the public against fraudulent advertising schemes operated under the name of directories and to drive the promoters of such out of business.

Third: To provide permanent and continuous employment for honest and faithful directory canvassers.

Fourth: For the mutual advancement of the established and prospective interests of all who may become members of the Association.

July 1920

OFFICE SUPPLIES

COMMERCIAL STATIONERY

TEL.
4700
UNION

LOOSE LEAF DEVICES

PRINTING and ENGRAVING

PAPER TWINE

ALL GRADES, STYLES, WEIGHTS AND SIZES

BAGS BOXES

PAPER TOWELS, DRINKING CUPS, PIE PLATES, BUTTER DISHES

PAPER **GUMMED TAPE** CLOTH

COMPLETE OFFICE OUTFITTERS

Estimates given on Special Forms and Blanks of Every Description.

ARTISTS' MATERIALS

Our Printing and Engraving Department is equipped for Efficient Service.

Dennison's COMPLETE LINE

PROVIDENCE PAPER CO.

Leading Paper Dealers and Stationers of Rhode Island

44-46-48 WEYBOSSET ST. PROVIDENCE, R. I.

44-48 CUSTOM HOUSE STREET

OFFICE SUPPLIES

JOHN J. ORR, President and Treasurer

JAMES S. ORR, Secretary

JOHN J. ORR & SON

TELEPHONE UNION 251

GENERAL CONTRACTING

Supervising of Coal Handling Plants and Machinery

RIGGERS

Submarine Work a Specialty

Lightering of All Kinds

Divers Furnished at Short Notice

No. 561 SOUTH MAIN ST. and Nos. 1 and 2 PIKE ST.

PROVIDENCE, R. I.

JAMES S. ORR, President
JOHN O. PELCHAT, Vice-President

JOHN J. ORR, Treasurer
JOHN J. CLARK, Secretary

Pierce Arrow Trucking Company

of Rhode Island, Inc.

RIGGERS

Long Distance Trucking

To All Parts of the United States

DUMP AND COMMERCIAL TRUCKS

20 FIVE TON PIERCE ARROW TRUCKS

Your Trucking Requirements are Important

Telephone Us if you want Real Service

No. 561 SOUTH MAIN STREET PROVIDENCE, R. I.

And 1 and 2 Pike Street

TELEPHONES {251 / 252} UNION

SHOPPING GUIDE

AND

BUSINESS DIRECTORY OF SELECTED NAMES

For full classified lists of Business Houses see the Providence directory

COPYRIGHT, 1920, SAMPSON & MURDOCK CO., Providence, R. I.

Abstracts & Examinations

TITLE GUARANTEE CO OF R I 66 S Main—See front col page B

Academies

(See Colleges, Schools & Teachers)

Accountants & Auditors

Balch Audit Co 914 Turk's Head bldg
BUGBEE GEORGE W 722 Industrial Trust bldg—See page 1002
Moulton Edward S 49 Westminster 8th floor
Ward, Fisher, Carpenter & Philbrick 1102 Union Trust bldg

Addressing & Mailing

SAMPSON & MURDOCK CO 14 Greene

Advertising

Baker William F 75 Westminster (direct mail)

Apothecaries

(See Registered Pharmacists; also Druggists)

Appraisers of Furniture

BROADWAY STORAGE CO 14 Merrill—See inside back cover

Appraisers of Real Estate

HERRICK WM H CO 620 Grosvenor bldg—See page 1024

Art Goods & Pictures

TILDEN-THURBER Westminster cor Mathewson—See back col page P

Artists' Materials

PROVIDENCE PAPER CO 44-46-48 Weybosset and 48 Custom House st—See insert end of House Directory

Asbestos Coverings

MURPHY FREDERICK T 90 Waverly—See page 1014

Asbestos Shingles

LANSING LUMBER COMPANY 824 N Main—See front edge of leaves and page 1018

Asphalt Pavement

Narragansett Improvement Co 122 Public

Asphalt Shingles

SPENCER G H ROOFING CO 1129 Westminster—See page 1027

Auctioneers

CALEF HERBERT C 614 Grosvenor bldg—See page 1024
CANNING PATRICK F 32 Westminster—See page 1025
CARPENTER JOHN B 87 Weybosset—See page 1025
COOKE HENRY W CO Hospital Trust bldg—See front cover

Automobile Bodies

AUTO METAL BODY CO 377-379 Washington—See page 1003

Automobile Covers

PEASE L F CO INC 7-15 Crawford—See front col page D

Automobile Mud Guards & Hoods

AUTO METAL BODY CO 377-379 Washington—See page 1003

Automobiles

ACCESSORIES

Burke Raymond J 249 Academy av

DAILY LISTS

Clark B S 527 Industrial Trust bldg

DEALERS

Bradbury Motors Co 26 Snow
BROWN H J & CO 488 Broad—See page 1003
CADILLAC AUTO CO OF R I 9 Federal—See page 1002
ESSEX MOTOR CARS, Robert W Powers distributor 134 Broad—See page 1002
Flint Dutee W, Allen's av cor Sherburne
HUDSON MOTOR CARS, Robert W Powers distributor 134 Broad—See page 1002
Hughes William Co Inc cor Bough and Dike
McCORMICK JOSEPH 319 Taunton av East Providence—See page 1003
Packard Motor Car Co of Boston 206 Washington
POWERS ROBERT W 134 Broad—See page 1002
Pugh Bros Co 53 Mathewson
Wilcox Wallace L 635 Elmwood av

GARAGES

Busch George R 273-275 Smith
Davis Richard G 236 Meeting
McCORMICK JOSEPH 319 Taunton av East Providence—See page 1003

INSURANCE

FULLER WINFIELD CO Inc 29 Weybosset rms 20-21—See page 1026

REPAIRERS

BAKER E JAMES 305 Pearl—See page 1003
BROWN H J & CO 488 Broad—See page 1003
Lavalle John B 69 Elm Grove av
POWERS ROBERT W 134 Broad
Teolis Benjamin J 55 MtPleasant av

SERVICE STATION

CADILLAC AUTO CO OF R I 9 Federal and 450 Potter's av—See page 1002

STORAGE BATTERIES

Giant Storage Battery Co 129 Broad

SUPPLIES

CADILLAC AUTO CO OF R I 9 Federal and 450 Potter's av—See page 1002
Weed Auto Supply Co 166-168 Fountain

TIRES

Lee Tire and Rubber Co 151 Broad
National Rubber Co 36 Franklin

TOPS

U S Auto Top Co 35 Snow

Awning & Tent Mfrs

PEASE L F CO Inc 7-15 Crawford—See front col page D

Bag Kindlings

DARLING C P CO The 415 Charles—See page 1008

Bakers

ANDERSON CANDY CO 309 Westminster—See page 1004
DiMaio Alessandro 273 Academy av
GENERAL LAFAYETTE PASTRY CO (cakes) 1-15 Gilmore—See page 1004

Baking Powder Manufacturers

Rumford Chemical Works 231 South Main

Bankers

(See Brokers; also Trust Companies)

BLACKSTONE CANAL NATIONAL BANK 20 Market sq—See front col page H
Bodell & Co 201 Grosvenor bldg
INDUSTRIAL TRUST CO 49 Weybosset—See front cover and front colored page E
MERCHANTS NATIONAL BANK The 20 Westminster—See front col page H
PROVIDENCE BANKING CO 203-205 Turk's Head bldg—See front colored page D
RHODE ISLAND HOSPITAL TRUST CO 15 Westminster—See back of book and page 1005
Wilson, Slade & Co 15 Westminster

Banks, Savings Banks & Trust Companies

BLACKSTONE CANAL NATIONAL 20 Market sq—See front col page H
CITIZENS SAVINGS 846 Westminster—See front col page I
Cosmopolitan Trust Co 61 Weybosset
HIGH STREET 846 Westminster—See front col page I
INDUSTRIAL TRUST CO 49 Westminster—See front cover and front col page E
MECHANICS NATIONAL 34 Dorrance—See front colored page G
MERCHANTS NATIONAL 20 Westminster—See front col page H
NATIONAL BANK OF COMMERCE Turk's Head bldg—See front cover
National Exchange 63 Westminster
Old Colony Co-operative Bank 602 Industrial Trust bldg
PEOPLES SAVINGS 27 Market sq—See bottom edge of leaves and page 1006
PROVIDENCE INSTITUTION FOR SAVINGS 86 S Main—See page 1007
PROVIDENCE NATIONAL 78 S Main—See front col page J
RHODE ISLAND HOSPITAL TRUST CO 15 Westminster—See back of book and page 1005
Union Trust Co 62 Dorrance cor Westminster and 38 Olneyville sq

Banks & Trust Companies

PEOPLES SAVINGS BANK 27 Market sq—See bottom edge of leaves and page 1006

Beds & Bedding

Simmons Co The 107 Stewart

Blacksmiths

Pay Charles & Co 308 South Water (mfrs automatic coal hoisting buckets)

Blank Book Manufacturers

Ackerman Co 56 Pine

Blanket Cleaning

LOUTTIT HOME HAND LAUNDRY CO 307 Broad—See back cover

Blankets

Beacon Mfg Co 830 Hospital Trust bldg

Blue Printing

LAMB CLARENCE F 42 Westminster—See page 1011

Boiler Manufacturers

Almy Water-Tube Boiler Co 184 Allen's av (marine and stationary)
R I BOILER WORKS 614 S Main—See front col page J
WHOLEY BOILER WORKS 95 Whipple—See page 1008

Boilers & Radiators

American Radiator Co 54 Exchange pl

Bonds & Stocks

Kilvert C A & Co 424 Hospital Trust bldg

Booksellers & Stationers

Freeman E L Co 109 Westminster
Gregory's Bookstore Inc 116 Union
PRESTON & ROUNDS CO 98 Westminster—See page 1008
SAMPSON & MURDOCK CO 14 Greene (directories and maps)

Boot & Shoe Dealers

(See Shoes)

PEIRCE THOMAS F & SON 175 Westminster—See front colored page K
SAN SOUCI J O CO 1957 Westminster—See page 1012
SULLIVAN CO 159 Westminster—See page 1027

Bottlers

Royal Carbonating Co 97 Randall

Box Manufacturers

Presbrey A A & Son Co, Summer cor Meadow

Box Shooks Mfrs

DARLING C P CO The 415 Charles—See page 1008

Brass Finishers

Perry Joseph & Son 297 Fountain

Brewers

Hanley James Brewing Co 35 Jackson
Providence Brewing Co 431 Harris av

Brick, Lime & Cement

GOFF JAMES C CO 31 Point—See page 1019

Brokers

Amicarelli Biagio 288 Atwells av
CANNING PATRICK F 32 Westminster—See page 1025
Capital Service Company 606 Industrial Trust bldg
COOKE HENRY W CO Hospital Trust bldg—See front cover
DANFORTH LEON E 76 Dorrance suite 405A—See page 1023
Davis & Davis 209-216 Grosvenor bldg
GAMMONS JOHN A 171 Westminster—See page 1015
GOMEZ ELLIS J & CO 48 Custom House st—See page 1031
Hornblower & Weeks 110 Grosvenor bldg
HUNTER CHARLES F 723 Hospital Trust bldg—See back cover
KEHOE JOHN L 88 Dorrance—See page 1025
MARSHALL, BLUME & CO 48 Custom House st and 42 Weybosset—See page 1008
PROVIDENCE BANKING CO 203-205 Turk's Head bldg—See front col page D
TAYLOR O P 218 Turk's Head bldg—See page 1026

INSURANCE

FULLER WINFIELD CO Inc 29 Weybosset rms 20-21—See page 1026
MACKINNEY H A CO The 737 Hospital Trust bldg—See front cover

LOANS

American Loan Association 144 Westminster rm 203
Fidelity Loan Guarantee Co 87 Weybosset rm 32
Household Loan Co 268 Westminster
Morris Plan Co of R I 10-12 Market sq
Mutual Loan Association 204 Westminster
Newton Co 23 Aborn
People's Loan Association 139 Mathewson rm 304
People's Loan Co 29 Weybosset rm 32
Workingmen's Loan Assn 42 Westminster

MORTGAGE

CARTER REALTY CO 32 Westminster—See page 1023
COOKE HENRY W CO, Hospital Trust bldg—See front cover
HORTON-GARDNER CORPORATION 170 Westminster second floor—See page 1024
HURLEY RICHARD A 226 Grosvenor bldg—See front cover

REAL ESTATE

(See Real Estate Agents)

CARTER REALTY CO 32 Westminster—See page 1023
COOKE HENRY W CO, Hospital Trust bldg—See front cover
DAMOUR TREFFLE 526 Industrial Trust bldg—See page 1026
FREEMAN JAMES F CO 502 Grosvenor bldg—See page 1025
GOFF WILLIAM D CO 171 Westminster—See back cover
HERRICK WM H CO 620 Grosvenor bldg—See page 1024
MARTIN MARSHALL B 912 Turk's Head bldg—See front cover
O'ROURKE JOSEPH L 528 Industrial Trust bldg—See page 1026
PIERCE GALEN E 211 Hospital Trust bldg—See front col page C

STOCK & EXCHANGE

PROVIDENCE BANKING CO 203-205 Turk's Head bldg—See front col page D

Builders

MARTIN MARSHALL B 912 Turk's Head bldg—See front cover

Builders' Finish

Smith E E Co 136 Rhodes
VAUGHN L CO 1153 Westminster—See page 1017

Building Contractors

FURLONG JOHN W CO 63 Benevolent—See page 1011

Building Materials

(See Masons' Materials)

GOFF JAMES C CO 31 Point—See page 1019
MANCHESTER & HUDSON CO 55 Point—See front col page K

Butter, Cheese & Eggs

Cooper & Sisson 73 Dyer (wholesale)
PROVIDENCE PUBLIC MARKET CO 380 to 394 Westminster —See foot lines

Cabinet Makers

(See Furniture Dealers)

Cake Bakers

BUTLER C L & SONS CO 274 Cranston—See page 1009

Cameras

FOSTER J A CO 69 Dorrance—See page 1016

Canned Goods

PROVIDENCE PUBLIC MARKET CO 380 to 394 Westminster —See foot lines

Carpenters & Builders

FAMIGLIETTI BROS CO office 166 Broadway—See page 1010
FURLONG JOHN W CO 63 Benevolent—See page 1011
SPENCER G H ROOFING CO 1129 Westminster—See page 1027

Carpet Cleaning

Becker John J 357 Westminster

Carpet Dealers

RIFKIN BENJAMIN & CO 997 Westminster—See page 1013

Carpet & Rug Dealers

(See House Furnishing Goods)

SCATTERGOOD A T CO 110 N Main—See front col page C

Carpets, Oil Cloths Etc

FLINT-ADASKIN FURNITURE CO 245 Weybosset—See front col page M

Caterers

(See Ice Cream Mfrs)

BUTLER C L & SONS 274 Cranston—See page 1009
Carr Laura M Co 107 Angell

Cement

LANSING LUMBER COMPANY 824 N Main—See front edge of leaves and page 1018
R I Cement Drain Pipe Co 500 Valley

Cement & Drain Pipe

GOFF JAMES C CO 31 Point—See page 1019

Cemeteries

Catholic Cemeteries office 524 Westminster rm 1
North Burial Ground office Branch av cor Sexton
Swan Point Cemetery office 32 Westminster

Certified Public Accountant

BUGBEE GEORGE W 722 Industrial Trust bldg—See page 1002

Charitable Institutions

Near East Relief 44 Washington rm 1
Providence Dist Nursing Association 109 Washington
Prov Society for Organizing Charity 109 Washington
R I Society Prevention Cruelty to Animals 17 Exchange
R I Society Prevention Cruelty to Children 109 Washington rm 504

Chemical Mfrs & Dealers

BUSH CHARLES S CO 244-246 Weybosset—See page 1021
Nitrogen Products Co 55 Canal

China & Glassware

TILDEN-THURBER, Westminster cor Mathewson—See back col page P

Chiropractors

EK NILES L 48 Custom House st rm 14
Siveny Frank 256 Westminster rm 24

Claim Attorney

Gunning William A 171 Westminster rm 409

Clean Towel Service

BUTMAN & TUCKER MODERN HAND LAUNDRY 140 Pine —See front col page K

Cleansers

STAR DYE HOUSE Inc 564 Manton av—See back col page O

Cleansers & Dyers

LEWANDOS 137 Mathewson—See back cover
PEQUOT CLEANSING & DYE WORKS cor Dexter and Ford—See page 1009
SWISS CLEANSING CO 675 Elmwood av—See back cover
VICTOR CLEANSING CO 42 Cyr and 285 Weybosset—See back col page P

Clergymen

Burr Charles E (B) 54 Lauriston
Farrelly Patrick (R C) 461 Prairie av
Krom Asbury E (Cong) 296 Thayer
Lebel John D (R C) 901 Atwells av
Malone P J (R C) 104 Camp
Plasmans Raymond (R C) 158 Harrison
Reddy Martin F (R C) 38 State
Simmons William I (R C) 171 Academy av
Sturges Philemon F (E) 85 Cooke

Cloaks & Cloakings

SAN SOUCI J O CO 1957 Westminster—See page 1012

Cloaks & Suits

Bedell Inc 217 Westminster

Clock Manufacturers

Durfee Walter H & Co 151 Pond

Cloth Boards

DARLING C P CO THE 415 Charles—See page 1008

Clothes Cleaners

STAR DYE HOUSE INC 564 Manton av—See back col page O
WHAT CHEER LAUNDRY 36 Burgess—See inside front cover

Clothes Repairers

STAR DYE HOUSE INC 564 Manton av—See back col page O

Clothing Dealers

(See Tailors)

Besse-Boeker Co 155 Westminster
BROWNING, KING & CO, Westminster cor Eddy—See page 1009
Ernstof Jacob 545 Westminster
Ernstof Samuel H 182 N Main
Everybody's Charge Account Co 268 Westminster
JOYCE BROS & CO 479 Westminster
Misch Caesar Inc 400 Westminster
Park Clothing Co 207-209 Weybosset
People's Credit Co 256 Westminster
Robinson Clothing Co 14 to 18 Empire
Weekes & Sprague 57 Eddy rm 309

Clubs

Hope Club 6 Benevolent
Providence Art Club 11 Thomas
R I Associates 63 Washington rm 42
University Club 219 Benefit

Coal Dealers (by the Cargo)

CURRAN & BURTON INC office 31 Weybosset yard foot of Henderson—See page 1010
WHITE JOHN R & SON INC 130 Allen's av 55 Gano 1149 Broad and 165 S Water office 27 Weybosset—See back col page O

Coal & Wood Dealers

City Coal Co 291 South Water
CURRAN & BURTON INC office 31 Weybosset yard foot of Henderson—See page 1010
Doe & Little Coal Co 561 South Main
Eastern Coal Co office 36 Weybosset yards 184 Dyer 330 Eddy 70 Point 296 Pearl and 8 Olneyville sq
Fogarty Philip & Sons 51 Atwood
Metropolitan Coal Co 275 S Water
National Coal Co 292 S Water
N E Coal & Wood Co 321 Knight
Paparian Neshan 62 Diamond
Providence Coal Co, Dyer foot of Dorrance

Coal & Wood Dealers—*Continued*

R I Co-operative Coal Co 193 South Water
Seaconnet Coal Co 5 Exchange
Smith Robert E Co 228 S Water
Union Charcoal Co 204 Kinsley av
WHITE JOHN R & SON INC 130 Allen's av 65 S Water 55 Gano and 1149 Broad office 27 Weybosset—See back col page O

Cod Liver Oil

FEARNEY JOHN T & SON 42-44 Exchange pl—See page 1013

Collectors

Claim Collection Co 75 Westminster rm 20
Lisabelle's Collection Agency 76 Dorrance
Western Mercantile Corporation 420 Grosvenor bldg

Colleges, Schools & Academies

Brown University, Prospect cor College
Bryant & Stratton School, Butler Exchange
Childs' Business College 290 Westminster rm 801

Commercial Organizations

Builders' and Traders' Exchange 75 Westminster rm 24
Providence Chamber of Commerce, Market sq

Commercial Stationers

PROVIDENCE PAPER CO 44-46-48 Weybosset and 48 Custom House st—See insert end of House Directory

Confectionery Manufacturers

ANDERSON CANDY CO 309 Westminster—See page 1004

Construction Engineers

Balchin-Malone Inc 75 Westminster

Contractors

(See Carpenters; also Masons)

Bickford John R 44 Steinert bldg
Douglas William Co 109 Waterman
Douglass D P & Co 254 Thayer
FAMIGLIETTI BROS CO office 166 Broadway—See page 1010
Lockwood Irving H 385 Westminster (general)
ORR JOHN J & SON 561 S Main and 1 and 2 Pike—See insert opp end of Shopping Guide
Turgeon Vangeliste 86 Weybosset

Contractors (Building)

FURLONG JOHN W CO 63 Benevolent—See page 1011
SMITH ERNEST M 1129 Westminster—See page 1010

Costumers

FLETCHER H N ESTATE 524 Westminster rm 4—See page 1011

Cotton Goods Manufacturers

(See Textile Mfrs)

Cotton Softeners

TEXTILE PRODUCTS CO 7 Spring—See page 1020

Cream (Pasteurized, Wholesale & Retail)

PROVIDENCE DAIRY CO 157 West Exchange—See top edge of leaves and page 1020

Crockery, China & Glass

(See House Furnishing Goods)

Decorators

JOHNSON BROTHERS 58 S Water—See page 1021

Dentists

Browning John B 357 Westminster
DeConti Angelo 111 Aborn
Dwyer John J 1955 Westminster
Eddy Forrest G 221 Butler Exchange
Hawes Earl P 248 Weybosset
Hayward Ralph E 387 Westminster rm 25
Midgley Albert L 315 Butler Exchange

Department Stores

Callender, McAuslan & Troup Co 243 Westminster
Dimond L Sons Inc 244 Westminster
Manufacturers Outlet Co 176 Weybosset
Shepard Company 251 Westminster

Designers & Builders of Special Machines

COON MACHINE CO 202 Charles—See page 1019

Designing

LAMB CLARENCE F 42 Westminster—See page 1011

Detective Agencies

Colbert's Detective Service 311 Turks Head bldg
National Detective Agency 330 Industrial Trust bldg
Pinkerton's National Detective Agency 409 Union Trust bldg

Diamond Jewelry

TILDEN-THURBER, Westminster cor Mathewson—See back col page P

Diamonds

BAIRD-NORTH CO 861 to 891 Broad—See page 1019

Diamonds & Precious Stones

FOSTER J A CO 69 Dorrance—See page 1016

Dictating Machines

BROWN-HOWLAND CO 309 Hospital Trust bldg (Edison)—See inside front cover

Directory Publishers

R I Central Directory for Nurses 60 Charles Field
SAMPSON & MURDOCK CO 14 Greene

Distributors

MOTOR MESSENGER CO 59 Union—See front col page C

Divers (Submarine)

ORR JOHN J & SON 561 S Main and 1 and 2 Pike—See insert opp end of Shopping Guide

Doors, Sash & Blinds

PERKINS BROS CO 970 Westminster—See page 1017
VAUGHN L CO 1153 Westminster—See page 1017

Drafting

LAMB CLARENCE F 42 Westminster (map work a specialty)—See page 1011

Draperies

FLINT-ADASKIN FURNITURE CO 245 Weybosset—See front col page M

Drawing Materials

LAMB CLARENCE F 42 Westminster—See page 1011

Dress Suits Rented

FLETCHER H N ESTATE 524 Westminster rm 4—See page 1011

Dressings & Finishing Pastes

TEXTILE PRODUCTS CO 7 Spring—See page 1020

Dressmaker

Allen Helen R 57 Eddy rm 303

Druggists

(See Registered Pharmacists)

Angell Louis D 245 Prairie av
Anthony Edwin P 178 Angell
BLANDING & BLANDING 54-58 Weybosset—See page 1012
Briggs Stephen J Co Inc 309 Smith
Buckley Timothy F 129 Putnam
BUSH CHARLES S CO 244-246 Weybosset (retail)—See page 1021
Claflin Geo L Company 62 to 72 S Main
Eagle Park Pharmacy 383 Admiral
East Side Pharmacy 736 Hope
Fanning William F 613 Cranston
Fenner Albert 869 Westminster (botanic)
Gibson J Fred Co 1349 Westminster
Haynes Herbert 159 Broadway
Hope Drug Co 97 Governor
O'Hare James Estate 654 N Main
Parker H J & Son 308 Thurbers av
Ross Bros Pharmacy 73 Camp
Rotman & Mushlin 139 Orms
Scott Sumner E 337 Ives
Tierney William E 382 S Main

Druggists (Wholesale)

BLANDING & BLANDING 54-58 Weybosset—See page 1012

Dry Cleansers & Dyers

LEWANDOS 137 Mathewson—See back cover

Dry Goods (Retail)

Gladding Dry Goods Co 291 Westminster
Jones & Co 14 to 26 Arcade
SAN SOUCI J O CO 1957 Westminster—See page 1012

Dye Stuffs & Chemicals

BUSH CHARLES CO 244-246 Weybosset—See page 1021
Foster Edward C 100 Fountain rm 211

Dyers & Bleachers

LEWANDOS 137 Mathewson—See back cover

Dyers & Cleansers

LOUTTIT HOME HAND LAUNDRY CO 307 Broad—See back cover
PEQUOT CLEANSING & DYE WORKS cor Dexter and Ford—See page 1009
STAR DYE HOUSE INC 564 Manton av—See back col page O
SWISS CLEANSING CO 675 Elmwood av—See back cover
VICTOR CLEANSING CO 42 Cyr and 285 Weybosset—See back col page P

Eating Houses

(See Restaurants)

Electric Burglar Alarms

R I Electric Protective Co 32 Custom House st

Electric Light Wiring

BEMIS CHARLES W 29 Greenwich—See page 1012
RITZAU H C CO 304 Dean—See page 1013

Electric Lighting

BEMIS CHARLES W 29 Greenwich—See page 1012
Narragansett Electric Lighting Co office 802 Turk's Head bldg

Electric Power

BEMIS CHARLES W 29 Greenwich—See page 1012

Electric Welding

R I BOILER WORKS 614 S Main—See front col page J

Electrical Construction

RITZAU H C CO 304 Dean—See page 1013

Electrical Contractors

BEMIS CHARLES W 29 Greenwich—See page 1012
RITZAU H C CO 304 Dean—See page 1013

Electricians

Ferris C R Electric Co 76 Dorrance rm 203
Peerless Electric Co 73 Exchange place
R I Electrical Equipment Co 45 Washington
R I Telephone & Electric Co 55 Pine
RITZAU H C CO 304 Dean—See page 1013

Embalmers

BARBER CHARLES E & CO 27 Broad—See front col page C
GRAHAM W H CORPORATION 571 Broad—See page 1030
KNOWLES HORACE B SONS Inc 187 Benefit—See front cover
REMINGTON FRANK E CO 716 Broad—See page 1030

Employment Offices

Holmes H H Company 86 Weybosset

Enamel Manufacturers

U S GUTTA PERCHA PAINT CO 12 to 30 Dudley—See page 1021

Engineers

CIVIL

Latham J A & Son 87 Weybosset rm 50
Waterman Frank E 86 Weybosset rms 51-53A

Estates Managed

GAMWELL & INGRAHAM 49 Westminster rm 307—See page 1015

Executors of Estates

RHODE ISLAND HOSPITAL TRUST CO 15 Westminster—See back of book and page 1005

Expresses

(See Teamsters)

American Railway Express, Railroad terrace
COAKLEY'S EXPRESS 194 Cranston—See page 1029
Comstock Express Co 94 Friendship
KNIGHT'S EXPRESS 350 Westminster rm 22—See page 1029

Family Washings

FLYNN'S TOWEL SUPPLY 9 Doyle av—See back cover
LIBERTY LAUNDRY Inc 499 Dexter—See page 1017

Farms & Garden Tools

BARRETT W E CO The 89 Canal—See front col page L

Feather Cleansing & Dyeing

PEQUOT CLEANSING & DYE WORKS cor Dexter and Ford—See page 1009

Fertilizers

BARRETT W E CO The 89 Canal—See front col page L

File Manufacturers

Nicholson File Co 23 Acorn

Filing Cabinets

BROWN-HOWLAND CO 309 Hospital Trust bldg—See inside front cover
PROVIDENCE PAPER CO 44-46-48 Weybosset and 38 Custom House st—See insert end of House Directory

Fire Escape Manufacturers

TOWER JAMES H IRON WORKS The 50 Borden—See page 1016

Fire Extinguishing Apparatus

General Fire Extinguisher Co 275 and 301 W Exchange

Fish Dealers

ELMWOOD FISH MARKET 364 Elmwood av—See page 1013
FEARNEY JOHN T & SON 42-44 Exchange place—See page 1013
PROVIDENCE PUBLIC MARKET CO 380 to 394 Westminster —See foot lines

Flags & Bunting

PEASE L F CO Inc 7-15 Crawford (silk and bunting flags)—See front col page D

Florists

Bowers William A 134 Washington
Canning James B 347 Smith
Johnston T J & Co 107 Washington
Kelly George C 259 Waterman
McCarron Eugene 398 Hope
Macnair-Florist 322 Weybosset and 2 Broad
O'Connor Timothy Estate 208 President av
Westminster Greenhouses 1205 Westminster

Flour & Grain

PROVIDENCE PUBLIC MARKET CO 380 to 394 Westminster —See foot lines

Fraternal Organizations

I O O F Grand Sec office 86 Weybosset rm 7

Freight Motor Service

FROST MOTOR TRANSPORTATION CO 530 South Main—See back col page M
WINWARD E P & SON 492 South Main—See back col page M

French Cleaners

STAR DYE HOUSE Inc 564 Manton av—See back col page O

Fruit Dealers

PROVIDENCE PUBLIC MARKET CO 380 to 394 Westminster —See foot lines

Funeral Directors

BARBER CHARLES E & CO 27 Broad—See front col page C
GRAHAM W H CORPORATION 571 Broad—See page 1030
KNOWLES HORACE B SONS Inc 187 Benefit—See front cover
REMINGTON FRANK E CO 716 Broad—See page 1030
Sheern J F Co 171 Broad

Funeral Homes

REMINGTON FRANK E CO 716 Broad—See page 1030

Furnaces

MANNEY THOMAS E CO The 164-166 South Main—See page 1022

Furnaces & Ranges

Allenson Bros 9 Steeple
Magoon A J & Son 313 Weybosset

Furniture Dealers (Second Hand)

RIFKIN BENJAMIN & CO 997 Westminster—See page 1013

Furniture Dealers & Manufacturers

(See Cabinet Makers; also House Furnishing Goods)

BROWN-HOWLAND CO 309 Hospital Trust bldg (office)—See inside front cover
Burke-Tarr Co 270 Weybosset
Cowell's Furniture Co 599 Westminster
Dean John M Co 785-795 Westminster
FLINT-ADASKIN FURNITURE CO 245 Weybosset—See front col page M
Household Furniture Co 231 Weybosset
Jackson Furniture Co 513-515 Westminster

Marzano Leonardo J 166 Atwells av
Rhode Supply Co 755 Westminster
SCATTERGOOD A T CO 110 N Main—See front col page C
Summerfield Co 274 Weybosset

Furniture Movers

COAKLEY'S EXPRESS 194 Cranston—See page 1029
FREDETTE JOSEPH S 90 Dike—See page 1029
KNIGHT'S EXPRESS 350 Westminster rm 22—See page 1029

Furniture Packers & Movers

BROADWAY STORAGE CO 14 Merrill—See inside back cover

Furniture Repairers

(See Upholsterers)

BROADWAY STORAGE CO 14 Merrill—See inside back cover

Furniture & Interior Decorations

TILDEN-THURBER Westminster cor Mathewson—See back col page P

Furriers

Barton George C 268 Westminster
Little Fur Shop 212 Union rm 508
Rosenberg Morris 118 Mathewson

Garage

BAKER E JAMES 305 Pearl—See page 1003

Gas Governors

Gas Consumers Association 75 Westminster rm 38

Gas Lighting Company

Providence Gas Co, Turk's Head bldg

Gas Pipe Fitters

(See Plumbers)

TIERNEY P & J CO 520 Westminster—See page 1022

Gas & Electric Fixtures

Hawxhurst O B & Son 162 Pine

Gasoline

BROWN H J & CO 488 Broad—See page 1033

General Contractors

ORR JOHN J & SON 561 S Main and 1 and 2 Pike—See insert opp end of Shopping Guide

Glove Cleaners

PEQUOT CLEANSING & DYE WORKS cor Dexter and Ford—See page 1009
STAR DYE HOUSE INC 564 Manton av—See back col page O

Gold, Silver & Aluminum Wire Mfrs

HARRIS FREDERICK T 250 Harrison —See page 1030

Gold & Silversmiths

BAIRD-NORTH CO 861 to 891 Broad—See page 1019

Grocers

WHOLESALE

Aldrich-Eldredge Co 122 Dorrance
Brownell & Field Co 119 to 123 Harris av
Mayflower Stores 327 West Exchange
Midwoods H Sons Co 313-321 West Exchange

The reason our stores grow is because we know the value of our goods and always make our prices reasonable **Providence Public Market Co.**

Grocers—*Continued*

RETAIL

Gorman & Co Inc 8 Wickenden
Najarian & Krikorian 560 Cranston
PROVIDENCE PUBLIC MARKET CO 380 to 394 Westminster—See foot lines
R I Co-operative Store Inc 337–341 Weybosset

Hair, Plaster, Etc

MANCHESTER & HUDSON CO 55 Point—See front col page K

Hand Laundering

WHAT CHEER LAUNDRY 36 Burgess—See inside front cover

Hand Laundries

LOUTTIT HOME HAND LAUNDRY CO 307 Broad—See back cover
WHAT CHEER LAUNDRY 36 Burgess—See inside front cover

Hard Wood Floors

Ardrey & Adams 133 Washington

Hardware, Cutlery, Tools, Etc

Barker, Chadsey & Co 38 Westminster
Belcher & Loomis Hardware Co 89–93 Weybosset
Thompson Hardware Co 853 Westminster

Harness Makers

Rounds T W Co 48–52 Washington

Hats, Caps & Furs

(See Men's Furnishing Goods)

BROWNING, KING & CO, Westminster cor Eddy—See page 1009

Hay, Straw & Grain

Peck John D 214 Dyer
WHITE JOHN R & SON INC 130 Allen's av 65 S Water 55 Gano and 1149 Broad office 27 Weybosset—See back col page O

Heating Apparatus

ENGLISH EDMUND A 25 Randall—See front cover
MURPHY FREDERICK T 90 Waverly—See page 1014
Putnam Foundry & Machine Co 73 S Main
SMITH-GIBBS CO J M Smith mgr 11 S Main—See page 1014

Heating Contractors

MURPHY FREDERICK T 90 Waverly—See page 1014

Heating Engineers

TURNER HEATING CO 137 Dyer—See page 1014

Heating Systems

TURNER HEATING CO 137 Dyer—See page 1014

Homeopathic Pharmacy

CLAPP OTIS & SON INC 417 Westminster—See page 1012

Hosiery

Glickman Samuel 674 Atwells av
SULLIVAN CO 159 Westminster—See page 1027

Hospitals

Butler Hospital 305 Blackstone boul
Dexter Asylum, Hope opp Bowen
Providence City Hospital, Eaton near Douglas av
R I Hospital 593 Eddy

Hot Water Heating

SMITH-GIBBS CO, J M Smith mgr 11 S Main—See page 1014

Hotel Supplies

TILDEN-THURBER, Westminster cor Mathewson—See back col page P

Hotels

Astor The 464 Westminster
Crown Hotel 202 Weybosset
Hotel Perrin 163 Washington
Narragansett Hotel 97 Dorrance cor Weybosset

House Finish

PERKINS BROS CO 970 Westminster—See page 1017

House Furnishing Goods

Adams C F Co 357 Westminster rm 202
FLINT-ADASKIN FURNITURE CO 245 Weybosset—See front col page M
RIFKIN BENJAMIN & CO 997 Westminster—See page 1013
SCATTERGOOD A T CO 110 N Main—See front col page C

Ice Cream Manufacturers

BUTLER C L & SONS 274 Cranston—See page 1009
Dolbey Ice Cream Co 485 Plainfield
Maine Creamery Co 395 Promenade
Sunshine Ice Cream Co 374 Cranston

Ice Dealers

Pocasset Ice Co Inc 562 Plainfield
PROVIDENCE ICE CO 17 Exchange—See front col page B
Sherwood Ice Co 373 Reservoir av

Importers

Marshall, Blume & Co 48 Custom House st and 42 Weybosset—See page 1008

Incorporators

NATIONAL SERVICE CO 48 Custom House st and 42 Weybosset —See page 1031

Industrial Institution

Salvation Army 98 Wickenden

Insecticides

BARRETT W E CO The 89 Canal—See front col page L

Insurance Agents

BEACH & SWEET Inc Hospital Trust bldg—See back cover
BOGOSIAN JOHN D 522 Grosvenor bldg—See page 1014
Boyle John W 814 Hospital Trust bldg
CARPENTER JOHN B 87 Weybosset—See page 1025
CARTER REALTY CO 32 Westminster—See page 1023
COOKE HENRY W CO Hospital Trust bldg—See front cover
DAMOUR TREFFLE 526 Industrial bldg—See page 1026
DANFORTH LEON E 76 Dorrance—See page 1023
Dooley F R 1012 Grosvenor bldg
DOYLE JOHN A 921 Hospital Trust bldg—See page 1024
Edgren J Urban 304 Turk's Head bldg
FREEMAN JAMES F CO 502 Grosvenor bldg—See page 1025
FULLER WINFIELD CO Inc 29 Weybosset rms 20-21—See page 1026
GAMMONS JOHN A 171 Westminster—See page 1015
GAMWELL & INGRAHAM 49 Westminster rm 307—See page 1015
GOFF WILLIAM D CO 171 Westminster—See back cover
Gross G L & H J 170 Westminster
HERRICK WM H CO 620 Grosvenor bldg—See page 1024
HORTON-GARDNER CORPORATION 170 Westminster second floor—See page 1024
HOWARD & HOWARD 32 Westminster rm 46—See page 1031
HUNTER CHARLES F 723 Hospital Trust bldg—See back cover
HURLEY RICHARD A 226 Grosvenor bldg—See front cover
KEHOE JOHN L 88 Dorrance—See page 1025
Lester William A 336 Industrial Trust bldg

Insurance Agents—*Continued*

MACKINNEY H A CO THE 737 Hospital Trust bldg—See front cover
MARTIN MARSHALL B 912 Turk's Head bldg—See front cover
NEWCOMB C F 29 Weybosset—See page 1015
Newman Louis C 146 Westminster
O'DONNELL & CO INC 48 Custom House st rm 22—See page 1015
O'ROURKE JOSEPH L 528 Industrial Trust bldg—See page 1026
PIERCE GALEN E 211 Hospital Trust bldg—See front col page C
Sanderson Bros 171 Westminster
Scott & Farrell 87 Weybosset rm 38
Spencer & Boss 29 Weybosset rm 11
Starkweather & Shepley Inc 17 Custom House st (fire)
TAYLOR O P 218 Turk's Head bldg—See page 1026
WATSON E L & CO 205 Ind Trust bldg—See back cover

Insurance Companies

Ætna Life Insurance Co 1009 Turk's Head bldg
Ætna Life Insurance Co 1014 Turk's Head bldg
Automobile Mut Ins Co of America 915 Grosvenor bldg
Blackstone Mutual Fire Insurance Co 802 Grosvenor bldg
Hancock John Mut Life Ins Co 51 Empire
Hancock John Mut Life Ins Co 602 Union Trust bldg
Insurance Association of Providence 48 Custom House st
Massachusetts Mutual Life Ins 1201 Turk's Head bldg
Metropolitan Life Ins Co 520 Grosvenor bldg
Mutual Life Ins Co of N Y 202 Industrial Trust bldg
National Life Ins Co 502 Turk's Head bldg
New York Life Ins Co 412 Grosvenor bldg
Penn Mutual Life Ins Co 17 Exchange rm 219
PROVIDENCE WASHINGTON INS CO 20 Market sq—See front col page K
Puritan Life Ins Co 405 Turk's Head bldg
Travelers Insurance Co 515 Turk's Head bldg
Union Mut Fire Ins Co 901 Grosvenor bldg
What Cheer Mutual Fire Ins Co 716 Grosvenor bldg

Interior Decorators

Crooker Company 230 Weybosset

Invalids' Furniture

CLAPP OTIS & SON INC 417 Westminster—See page 1012

Investigators

Ryan Katherine E 511 Westminster rm 308

Investment Securities

Brown, Lisle & Marshall 201 Turk's Head bldg
Dubiske H W & Co 357 Westminster rm 413
First National Investment Underwriters 357 Westminster rm 203
GOMEZ ELLIS J & CO 48 Custom House st—See page 1031
Inman F C & Co 357 Westminster rm 301
Liggett, Jones & Co 48 Custom House st rm 4
MARSHALL, BLUME & CO 48 Custom House st and 42 Weybosset—See page 1008
Martineau C H & Co 10 Weybosset rm 511
Richardson & Clark 11 Exchange st
Stranahan & Co 307 Turk's Head bldg
TAYLOR O P 218 Turk's Head bldg—See page 1026
White, Weld & Co 533 Grosvenor bldg
White W W & Co 206 Turk's Head bldg

Investments

NATIONAL SERVICE CO 48 Custom House st and 42 Weybosset—See page 1031

Iron Fence Manufacturers

TOWER JAMES H IRON WORKS THE 50 Borden—See page 1016

Iron Founders

Colvin Foundry Co 185 Globe

Iron & Steel Dealers

Congdon & Carpenter Co The 102 N Main and 145 to 173 Canal
HIGGINS J H CO 198 Globe (scrap iron)—See page 1016

Jewelers (Manufacturing)

BAIRD-NORTH CO 861 to 891 Broad—See page 1019
Irons & Russell Co 95 Chestnut
Ostby & Barton Co 118 Richmond
Smith C Sidney Co 95 Chestnut
Snow & Westcott 158 Pine
Waite, Thresher Co 10 Abbott Park place
Williams & Anderson Co 33 Broad

Jewelers' Supplies

BUSH CHARLES S CO 244-246 Weybosset—See page 1021
HARRIS FREDERICK T 250 Harrison—See page 1030

Jewelers' Tools

COON MACHINE CO 202 Charles—See page 1019

Jewelry, Gold & Platinum

TILDEN-THURBER, Westminster cor Mathewson—See back col page P

Jewelry, Watches &c

(See Watch Dealers & Repairers)

FOSTER J A CO 69 Dorrance (retail)—See page 1016
Kelso John 76 Dorrance
Michaels-Bauer Inc 365 Westminster
Reagan D J Co 76 Dorrance rms 307-308
TAYLOR GEORGE H & CO 204 Westminster—See page 1017
Weybosset Jewelry Co 219 Weybosset

Junk Dealers

HIGGINS J H CO 198 Globe—See page 1016

Kindlings

WHITE JOHN R & SON INC 130 Allen's av 65 S Water 55 Gano and 1149 Broad office 27 Weybosset—See back col page O

Kitchen Furnishings

Fairchild A W & Co 10 and 12 Arcade

Lace Curtain Laundering

LOUTTIT HOME HAND LAUNDRY CO 307 Broad—See back cover
WHAT CHEER LAUNDRY 36 Burgess—See inside front cover

Laces, Embroideries &c

(See Dry Goods)

Ladies' Hairdresser

Milady's Shoppe 357 Westminster rm 414

Ladies' & Children's Furnishing Goods

Cherry & Webb 275 Westminster
Richards 252 Westminster

Land Companies

Butler Exchange Co 114 Westminster
Pearce-Mauran Land Company 104 Westminster
Providence Building Co 10 Weybosset rm 108

Land Developers

Coffey & Lannon 75 Westminster rm 35

Laundries

BUTMAN & TUCKER MODERN HAND LAUNDRY 140 Pine —See front col page K
Drummond's Hand Laundry 121 Laura

Laundries—*Continued*

FLYNN'S TOWEL SUPPLY 9 Doyle av (hotel and restaurant work)—See back cover
Hennessey Laundry Co 44 Arnold
Henson & Logan 26 Plymouth (wet wash)
LIBERTY LAUNDRY INC 499 Dexter (wet wash)—See page 1017
LOUTTITT HOME HAND LAUNDRY CO 307 Broad—See back cover
Modern Wet Wash Laundry 1083 Chalkstone av
Sam O Set Laundry 9 Pleasant
WHAT CHEER LAUNDRY 36 Burgess—See inside front cover

Laundry Ducks

PEASE L F CO INC 7-15 Crawford—See front col page D

Lawyers

ALDRICH EDWARD K Jr 47 Washington
Baker Spicer & Letts 704 Industrial Trust bldg
Beagan John P 49 Westminster rm 517
Bennett George W jr 48 Custom House st
Boss & Barnefield 412 Turk's Head bldg
Bowen William M P 1036 and 1037 Grosvenor bldg
Casey Stephen J 439 Grosvenor bldg
Collins John F 17 Exchange rm 213
Comstock & Canning 1026 Grosvenor bldg
Cooney & Cooney 402 Grosvenor bldg
Curran Thomas 1008 Turk's Head bldg
Curran & Hart 1138 Hospital Trust bldg
Curtis & Ball 726 Industrial Trust bldg
Dorney Thomas J 416 Grosvenor bldg
Edwards John B 19 College
Edwards & Angell 1109 Hospital Trust bldg
Fitzgerald & Higgins 705 Grosvenor bldg
Flynn William S 87 Weybosset rm 48
Gardner, Moss & Haslam 1510 Turk's Head bldg
Gardner Percy W 403 Turk's Head bldg
Glendinning Henry D 75 Westminster rm 43
Green, Hinkley & Allen 1310 Turk's Head bldg
Greenough, Easton & Cross 1130 Hospital Trust bldg
Henshaw John 42 Westminster
Huddy, Emerson & Moulton 49 Westminster rm 402
Johnson Alfred S 324 Butler Exchange
Knauer, Hurley & Fowler 908 Union Trust bldg
Lapham S S & O 4 Weybosset rm 101
Lee, Boss & McCanna 49 Westminster 7th floor
Littlefield Charles W 87 Weybosset
McKenna Charles H 328 Hospital Trust bldg
McSoley William H 436 Grosvenor bldg
Murdock & Tillinghast 1039 Grosvenor bldg
Murphy Hagan & Geary 917 Turk's Head bldg
Nolan James J 506 Turk's Head bldg
Owen Fred L 86 Weybosset rm 56
Pirce & Sherwood 1503 Turk's Head bldg
Quinn & Kernan 1411 Turk's Head bldg
Semonoff Leon 906 Union Trust bldg
Stiness Edward C 1016 Grosvenor bldg
Swan, Keeney & Smith 716 Turks Head bldg
Walling & Walling 1022-1023 Hospital Trust bldg
Waterman & Greenlaw 1415 Turk's Head bldg
Wildes Frank H 19 College
Wilson Churchill & Curtis 1515 Turk's Head bldg
Woods J C B 146 Westminster
Wright Nathan M 220 Butler Exchange

Leather Goods Repairers

Austin Volney Co 157 Westminster

Libraries

John Hay Library, Prospect cor College
Providence Athenæum, Benefit cor College
Prov Public Library, Washington cor Greene

Sampson & Murdock Co 14 Greene
State Law Library, Providence County Court House
State Library, State House

Lightering

ORR JOHN J & SON 561 S Main and 1 and 2 Pike—See insert opp end of Shopping Guide

Lighting Fixtures

TILDEN-THURBER, Westminster cor Mathewson—See back col page P

Lime, Brick, Cement, Sand, Hair, Plaster &c

(See Masons' Materials)

MANCHESTER & HUDSON CO 55 Point—See front col page K

Liquors

WHOLESALE

Deasy-Peckham Co 16 Hay

Lithographers

PRESTON & ROUNDS CO 98 Westminster—See page 1008

Loans

NATIONAL SERVICE CO 48 Custom House st and 42 Weybosset —See page 1031

Long Distance Trucking

COAKLEY'S EXPRESS 194 Cranston—See page 1029
FREDETTE JOSEPH S 90 Dike—See page 1029
FROST MOTOR TRANSPORTATION CO 530 South Main—See back col page N
PIERCE ARROW TRUCKING CO OF R I INC 561 S Main and 1 and 2 Pike—See insert opp end of Shopping Guide
WINWARD E P & SON 492 South Main—See back col page N

Lumber Dealers

Burrows & Kenyon Inc 91 Globe
Carpenter Frank F Lumber Co 633 South Main
Gardiner Charles C Lumber Co 258 Eddy
Grimwood H A Co 1163 Westminster
Harris William M Jr 546 Atwells av
LANSING LUMBER COMPANY 824 N Main—See front edge of leaves and page 1018
PERKINS BROS CO 970 Westminster—See page 1017
Sweet L & Co 709 Harris av

Machine Tools

COON MACHINE CO 202 Charles—See page 1019

Machine Work

R I BOILER WORKS 614 South Main—See front col page J

Machinery Movers

SEYMOUR-HUNT CO THE 169 Canal—See page 1029

Machinists & Machinery Manufacturers

Brown & Sharpe Mfg Co, Promenade near Park
COON MACHINE CO 202 Charles—See page 1019
Corp Bros 40 Mathewson
Crompton & Knowles Loom Works 241 Harris av
Mason Volney W & Co Inc 2 Lafayette
New England Butt Co 304 Pearl
Nickerson Art Metal Co 8 Temple

Mail Order Jewelers

BAIRD-NORTH CO 861 to 891 Broad—See page 1019

Map Publishers

SAMPSON & MURDOCK CO 14 Greene

Marble Workers

(See Granite Workers)

Market

(See Provisions)

PROVIDENCE PUBLIC MARKET CO 380 to 394 Westminster—See foot lines

Masks

FLETCHER H N ESTATE 524 Westminster rm 4—See page 1011

Masons

FAMIGLIETTI BROS CO office 166 Broadway—See page 1010
FURLONG JOHN W CO 63 Benevolent—See page 1011
SMITH ERNEST M 1129 Westminster—See page 1010

Masons' Building Materials

MANCHESTER & HUDSON CO 55 Point—See front col page K

Masons' Materials

GOFF JAMES C CO 31 Point—See page 1019
Horton H R Co 459 S Water

Massage

BROOKS INSTITUTE, Butler Exchange 2d floor—See page 1009
EK NILES 48 Custom House st rm 14

Medicines

VIAVI CO 139 Mathewson

Men's Furnishing Goods

(See Hats, Caps &c)

BROWNING, KING & CO, Westminster cor Eddy—See page 1009
Elsbree-Valleau Co 101 Westminster

Mercantile Agencies

Bradstreet Co 303 Industrial Trust bldg
Dun R G & Co 605 Grosvenor bldg
Fidelity Mercantile Agency 55 Eddy

Merchant Tailors

(See Tailors)

Merchants

Brown J N Estate of 50 South Main
Brown & Ives 50 S Main

Messengers & Parcel Delivery

MOTOR MESSENGER CO 59 Union—See front col page C

Metal Dealers

HIGGINS J H CO 198 Globe—See page 1016

Metal Weather Strips

UNION SCREEN CO 306 Carpenter—See page 1027

Milk Dealers

PROVIDENCE DAIRY CO 157 West Exchange—See top edge of leaves and page 1020

Mill Supplies

R I TEXTILE SUPPLY CO 66 Bancroft—See page 1020

Miniatures

BACHRACH LOUIS FABIAN 311 Westminster—See page 1022

Monuments

Gould Joseph P Co 1143 Westminster
Lawry James R & Son 440 Cranston

PUBLIC MARKET and its branches are the best Food Stores in America

Mortgage Brokers

CARPENTER JOHN B 87 Weybosset—See page 1025
DANFORTH LEON E 76 Dorrance—See page 1023
FREEMAN JAMES F CO 502 Grosvenor bldg—See page 1025
HUNTER CHARLES F 723 Hospital Trust bldg—See back cover
HURLEY RICHARD A 226 Grosvenor bldg—See front cover
KEHOE JOHN L 88 Dorrance—See page 1025
MARTIN MARSHALL B 912 Turk's Head bldg—See front cover
TITLE GUARANTEE CO OF R I 66 S Main—See front col page B

Mortgages

DAMOUR TREFFLE 526 Industrial Trust bldg—See page 1026
DOYLE JOHN A 921 Hospital Trust bldg—See page 1024
HORTON-GARDNER CORPORATION 170 Westminster, second floor—See page 1024
O'ROURKE JOSEPH L 528 Industrial Trust bldg—See page 1026
PIERCE GALEN E 211 Hospital Trust bldg—See front col page C

Motor Freight Service

FROST MOTOR TRANSPORTATION CO 530 South Main—See back col page N
WINWARD E P & SON 492 South Main—See back col page N

Motor Trucking

A Transportation Co 44 Washington
FREDETTE JOSEPH S 90 Dike—See page 1029
FROST MOTOR TRANSPORTATION CO 530 South Main—See back col page N
PIERCE ARROW TRUCKING CO OF R I INC 561 S Main and 1 and 2 Pike—See insert opp end of Shopping Guide
WINWARD E P & SON 492 South Main—See back col page N

Motorcycles

Harley-Davidson Sales Co 82 W Friendship

Mouldings

PERKINS BROS CO 970 Westminster—See page 1017

Music & Musical Instruments

FOSTER J A CO 69 Dorrance—See page 1016

Nails

LANSING LUMBER COMPANY 824 N Main—See front edge of leaves and page 1018

News Dealers

Benson John F 277 Academy av

Newspapers

Evening Bulletin (daily) Providence Journal Co publishers Westminster, Eddy and Fulton $7 per annum
Providence Daily Journal, Providence Journal Co publishers Westminster, Eddy and Fulton also 31 Plainfield $7 per annum
Providence News 52 Weybosset
Providence Sunday Journal, Providence Journal Co, Westminster, Eddy and Fulton $4 per annum
Providence Tribune Co 2 Weybosset
Sunday Tribune (weekly) Providence Tribune Publishing Co, Weybosset, Exchange and Dyer $2 per annum

Notaries

CALEF HERBERT C 614 Grosvenor bldg—See page 1024
DOORLEY JAMES H 59 Union—See front col page C
DOYLE JOHN A 921 Hospital Trust bldg—See page 1024
HURLEY RICHARD A 226 Grosvenor bldg—See front cover
Potter Edwin C 27 Westminster

Novelties

American Specialty Co 511 Westminster rm 307

Nurserymen, Seedsmen & Florists

(See Florists)

Office Equipments

BROWN-HOWLAND CO 309 Hospital Trust bldg—See inside front cover

Office Furniture

FLINT-ADASKIN FURNITURE CO 245 Weybosset—See front col page M

Office Stationery & Supplies

PROVIDENCE PAPER CO 44-46-48 Weybosset and 48 Custom House st—See insert end of House Directory

Oil Burning Equipments

Automatic Oil Heating Co 262 Weybosset

Oil Manufacturers & Dealers

Drummond R 1076 N Main
Gulf Refining Co, Barrington Parkway East Providence
Standard Oil Co of N Y 630 Hospital Trust bldg

One Pipe Furnaces

ENGLISH EDMUND A 25 Randall—See front cover

Optical Goods

TAYLOR GEORGE H & CO 204 Westminster—See page 1017

Opticians

Handanyan H James 38 Plainfield
Putney J & Co 89 Westminster

Optometrist

Wilson William T 305 Turk's Head bldg

Oriental Rugs

Zora & Miller 171 Westminster

Oyster Dealers

ELMWOOD FISH MARKET 364 Elmwood av (retail)—See page 1013
FEARNEY John T & Son 42-44 Exchange pl—See page 1013

Packing Case Mfrs

DARLING C P CO THE 415 Charles—See page 1008

Packing & Shipping (Furniture)

BROADWAY STORAGE CO 14 Merrill—See inside back cover

Paint Manufacturers

U S GUTTA PERCHA PAINT CO 12 to 30 Dudley—See page 1021

Painters

Cronan James P 186 South Main
JOHNSON BROTHERS 58 South Water—See page 1021
Peck B W & Son 128 Richmond
Sackrison George E 339 Elmwood av
Sandelman Rudolph 67 S Main
Shea Daniel 87 Orange (sign)

Paints, Oils, Glass &c

(See Paint Manufacturers)

Bashaw John 1021 Westminster
BUSH CHARLES S CO 244-246 Weybosset—See page 1021
Johnson Oliver & Co Inc 18-24 Custom House st
Starkweather & Williams Co 47 Exchange place
U S GUTTA PERCHA PAINT CO 12 to 30 Dudley—See page 1021
Weaver & Co Inc 33 Exchange pl
Westcott, Slade & Balcom Co 38 Washington

Paper Hangings

Merriam Co The 383 Westminster

Paper Novelties

PROVIDENCE PAPER CO 44, 46–48 Weybosset and 48 Custom House st—See insert end of House Directory

Paper & Twine Dealers

Greene R L Paper Co 50 Fountain
PROVIDENCE PAPER CO 44–46–48 Weybosset and 48 Custom House st—See insert end of House Directory

Pasteurized Milk (Wholesale & Retail)

PROVIDENCE DAIRY CO 157 West Exchange—See top edge of leaves and page 1020

Pastry Bakers

GENERAL LAFAYETTE PASTRY CO 1–15 Gilmore—See page 1004

Phonographs

FOSTER J A CO 69 Dorrance—See page 1016

Photographers

BACHRACH LOUIS FABIAN 311 Westminster—See page 1022
Gainsborough Studios 357 Westminster
Mills William & Son 58 Arcade bldg
Tully Eugene A 489 Westminster

Photographers' Supplies

BUSH CHARLES S CO 244–246 Weybosset—See page 1021

Physicians

***denotes members of the R I Medical Society**
†denotes members of the R I Homeopathic Society

Bates Martha B 6 Villa av
Bennett Joseph M 165 Angell
Bigelow F Nolton 124 Waterman
Black Edward J 154 Orms
*Black Thomas F 207 Broadway
Blair Frederick L 444 Broadway
Brown Niles 217 Waterman
*Campbell Edward 83 Hope
Capron Franklin P 118 Angell
*Chesebro Edmund D 2 Hawthorne
Doten C R 583 Cranston
Dowling Joseph L 57 Jackson
Fennessy John 424 Broadway
Flanagan William F 379 Benefit
Henri A E 1560 Westminster
Hussey Frederick V 171 Angell
*Leech James W 111 Broad office hours 12 to 4 P M Mornings by appointment Telephone 2070 Union
Libby Harold 177 Prairie av
*Lovewell Henry P 1266 Westminster
McCusker John F 382 Broad
Mahoney Michael P 63 East
*Mowry Jesse E 563 Cranston
Munro Walter L 62 N Main
*O'Neil Michael J 399 Prairie av
*Peckham Frank E 245 Thayer
Phillips Frederick G 327 and 333 Elmwood av
Reynolds George E 217 Elmwood av
*Rogers Frederick T 111 Broad office hours by appointment Telephone 2070 Union
*Smith Edgar B 76 Waterman
*Smith Sheffield 20 Market sq
Stilson I B 234 Thayer
*Swarts Gardner T 70 Waterman
White George F 1300 Elmwood av Auburn
Williams Pearl 371 Broad

Piano Dealers

(See Music & Musical Instruments)

Meiklejohn Co The 297 Weybosset
Parkinson Piano House 291 Weybosset
Pruefer Music Co 487 Westminster
Steinert M & Sons Co 495 Westminster

Piano Movers

COAKLEY'S EXPRESS 194 Cranston—See page 1029
KNIGHT'S EXPRESS 350 Westminster rm 22—See page 1029

Picture Frames

Providence Picture Frame Co 61 Arcade bldg

Pie Bakers

GENERAL LAFAYETTE PASTRY CO 1-15 Gilmore—See page 1004

Planing Mills

Desy Louis V 410 Fountain
VAUGHN L CO 1153 Westminster—See page 1017

Plasterers

SMITH ERNEST M 1129 Westminster—See page 1010

Plumbers

(See Gas Pipe Fitters)

AMERICAN PLUMBING CO 19 S Main—See page 1022
Gifford Bros 41 Cranston
Graham Bros 215 Prairie av
Lees Fred G 139 Weybosset
MANNEY THOMAS E CO THE 164-166 South Main—See page 1022
Murphy Michael F 11 Greenwich
Nash Thomas H J 706 Cranston
O'Loughlin James H 86 Cranston
Riley Frank 503 Manton av
Rossiter Albin T 464 Plainfield
TIERNEY P & J CO 520 Westminster—See page 1022
Trudon & Co Inc 1002 Westminster

Plumbers' Materials & Supplies

Phillips Lead & Supply Co 91 South Main
TIERNEY P & J CO 520 Westminster—See page 1022

Pork Packers & Dealers

Comstock & Co 199 Canal
Kimball & Colwell Co 459 Washington

Portraits

BACHRACH LOUIS FABIAN 311 Westminster—See page 1022

Poultry Supplies

BARRETT W E CO THE 89 Canal—See front col page L

Poultry & Game

PROVIDENCE PUBLIC MARKET CO 380-394 Westminster—See foot lines

Printers, Book & Job

Johnson E A & Co 57 Weybosset
Livermore & Knight Co 42 Pine
Remington Printing Co 10 Abbott Park place
SNOW & FARNHAM CO 45 Richmond—See page 1023
Visitor Printing Co 63 Washington rm 41
What Cheer Printing Co 46 Chestnut

Printers' Materials

Hammond & Chadbourne 129 Dyer

Produce Dealers

weet William S & Son Inc 7 Crawford sq

Provision Dealers

(See Pork Packers)

ELMWOOD FISH MARKET 364 Elmwood av (fish retail)—See page 1013

Public Accountant

BUGBEE GEORGE W 722 Industrial Trust bldg—See page 1002

Publishers

Collier P F & Son 109 Washington rm 507
Frost Walter B & Co 42 Weybosset and 48 Custom House st
Leslie Judge Co 357 Westminster rm 417
SAMPSON & MURDOCK CO 14 Greene

Real Estate Agents

(See Brokers, Real Estate)

Annotti Domenic 428 Broadway
Arnold M Hollis 635 Grosvenor bldg
Baggott William A & Co 511 Westminster
Belmont Realty Co 144 Westminster
BOGOSIAN JOHN D 522 Grosvenor bldg—See page 1014
Burdick Charles J 17 Exchange pl
Burns James F 308 Grosvenor bldg
CALEF HERBERT C 614 Grosvenor bldg—See page 1024
CANNING PATRICK F 32 Westminster—See page 1025
CARPENTER JOHN B 87 Weybosset—See page 1025
CARTER REALTY CO 32 Westminster—See page 1023
Cary Edwin F 1402 Turk's Head bldg
Central Real Estate Co 23 Aborn
COOKE HENRY W CO Hospital Trust bldg—See front cover
Corbett John J 42 Westminster
DAMOUR TREFFLE 526 Industrial Trust bldg—See page 1026
DANFORTH LEON E 76 Dorrance—See page 1023
Dodge & Camfield Co 242 Butler Exchange
DOYLE JOHN A 921 Hospital Trust bldg—See page 1024
Enterprise R E Corp 117 Broadway
Fletcher William 513 Industrial Trust bldg
FREEMAN JAMES F CO 502 Grosvenor bldg—See page 1025
GAMMONS JOHN A 171 Westminster—See page 1015
GAMWELL & INGRAHAM 49 Westminster rm 307—See page 1015
Gardner Samuel T 533 Industrial Trust bldg
Globe Realty Co 49 Weybosset rm 19
Goff Adelbert N 29 Weybosset rm 31
GOFF WILLIAM D CO 171 Westminster—See back cover
Harrington & Son 405 Union Trust bldg
Harris Stephen C 86 Weybosset rm 21
HERRICK WM H CO 620 Grosvenor bldg—See page 1024
Horton Clarence H 429 Grosvenor bldg
HORTON-GARDNER CORPORATION 170 Westminster second floor—See page 1024
HUNTER CHARLES F 723 Hospital Trust bldg—See back cover
HURLEY RICHARD A 226 Grosvenor bldg—See front cover
Jackson Benjamin H 317 Grosvenor bldg
KEHOE JOHN L 88 Dorrance—See page 1025
Lederer Realty Co 100 Stewart
Low William H Estate Co 204 Westminster
McCabe Edward & Son 312 Grosvenor bldg
McCoy George F 36 Olneyville sq
McLaughlin Robert 4 Market sq
Malmstead Joseph F 730 Industrial Trust bldg
MARTIN MARSHALL B 912 Turk's Head bldg —See front cover
Mercantile Realty Co Inc 17 Exchange st rm 306
O'ROURKE JOSEPH L 528 Industrial Trust bldg—See page 1026
Owens James J 231 Hospital Trust bldg
Owens Joseph J 75 Westminster rm 8
Perkins Charles H Estate 225 Grosvenor bldg
Philbrick Charles H 314 Grosvenor bldg
PIERCE GALEN E 211 Hospital Trust bldg—See front col page C
Potter B T & C A 10 Empire
Randall William R 72 Weybosset rm 25

Real Estate Agents—*Continued*

TAYLOR O P 218 Turk's Head bldg—See page 1026
Taylor Ralph B 29 Weybosset
Todd-Mellor Co 10 Weybosset rm 25
U S Land Co 334 Westminster
Walker Robert L Co 171 Westminster
White M A 334 Westminster rm 412

Real Estate Brokers

(See Brokers, Real Estate)

Real Estate Titles

TITLE GUARANTEE CO OF R I 66 South Main—See front col page B

Registered Pharmacists

(See Druggists)

CLAPP OTIS & SON INC 417 Westminster—See page 1012

Riggers

FROST MOTOR TRANSPORTATION CO 530 South Main—See back coloerd page N
Metropolitan Transportation Co 9 Haymarket
WINWARD E P & SON 492 South Main—See back col page N

Rigging Contractors

SEYMOUR-HUNT CO THE 169 Canal—See page 1029

Roofers

B & G SHEET METAL CO 1107-1115 Westminster—See page 1027
Moore J W Co 143 Allen's av
SPENCER G H ROOFING CO 1129 Westminster—See page 1027

Roofing Materials

SPENCER G H ROOFING CO 1129 Westminster—See page 1027

Rough Dry Laundering

LOUTTIT HOME HAND LAUNDRY CO 307 Broad—See back cover

Rubber Boots & Shoes

PEIRCE THOMAS F & SON 175 Westminster—See front colored page K

Rubber Goods Manufacturers

Bourn Rubber Co 58 Warren
Hope Rubber Co 97 Westminster
Mechanical Fabric Co 40 Sprague
National Rubber Co 36 Franklin

Rug Cleansing

VICTOR CLEANSING CO 42 Cyr and 285 Weybosset—See back col page P

Rugs

DEALERS

R I RUG WORKS 223 Admiral—See front col page B

MANUFACTURERS (FROM OLD CARPETS)

R I RUG WORKS 223 Admiral—See front col page B

Rugs & Linoleums

FLINT-ADASKIN FURNITURE CO 245 Weybosset—See front col page M

Safe Deposit Vaults

BROADWAY STORAGE CO 14 Merrill—See inside back cover
R I SAFE DEPOSIT CO Waldo M Place sec and treas 49 Westminster and 24 Exchange—See front col page F

Safes for the Home

BROWN-HOWLAND CO 309 Hospital Trust bldg—See inside front cover

Safes Removed

SEYMOUR-HUNT CO INC THE 169 Canal—See page 1029

Sand Soap

KENDALL MFG CO 90 Friendship—See page 1028

Sash, Doors & Blinds

VAUGHN L CO 1153 Westminster—See page 1017

Savings Banks

CITIZENS SAVINGS BANK, E Allen sec and treas 846 Westminster—See front col page I
MECHANICS NATIONAL BANK 34 Dorracne—See front col page G
PROVIDENCE INSTITUTION FOR SAVINGS 86 South Main—See page 1007

Schools

(See Colleges, Schools, etc)

Scrap Iron

HIGGINS J H CO 198 Globe (old metals)—See page 1016

Screen Doors

UNION SCREEN CO 306 Carpenter—See page 1027

Screens for Windows & Doors

UNION SCREEN CO 306 Carpenter—See page 1027

Screw Manufacturers

American Screw Co 21 Stevens, 623 Atwells av and 588 Eddy

Securities

GOMEZ ELLIS J & CO 48 Custom House st (dividend paying)—See page 1031

Seeds (Farm & Garden)

BARRETT W E CO THE 89 Canal—See front col page L
Pino Willie S 41 Washington

Sewing Machines

Singer Sewing Machine Co 429 Westminster

Sheet Iron Workers

B & G SHEET METAL CO 1107-1115 Westminster—See page 1027

Sheet Metal Workers

Atlas Sheet Metal Works 233-237 Dyer
B & G SHEET METAL CO 1107-1115 Westminster—See page 1027
Brunnckow C G Co 229 Globe
ENGLISH EDMUND A 25 Randall—See front cover
Hill James Mfg Co 56 Westfield
Hughes Edward J 280 Eddy
R I BOILER WORKS 614 South Main—See front col page J

Shoes

DEALERS

Ballou F E Co, Weybosset cor Eddy
Luther Thomas H 121 Westminster
Mulvey & Lyons 214 Union
PEIRCE THOMAS F & SON 175 Westminster—See front colored page K
Regal Shoe Co 330 Westminster
SAN SOUCI J O CO 1957 Westminster—See page 1012
SULLIVAN CO 159 Westminster—See page 1027

Silversmiths

Gorham Mfg Co opp foot of Earl

Silverware & Watches

TILDEN-THURBER Westminster cor Mathewson—See back col page P

Sizings

TEXTILE PRODUCTS CO 7 Spring—See page 1020

Soap for Textile Fabrics

TEXTILE PRODUCTS CO 7 Spring—See page 1020

Soap Manufacturers

KENDALL MFG CO 90 Friendship—See page 1028

Soapine

KENDALL MFG CO 90 Friendship—See page 1028

Social Welfare

R I Humane Education Society 17 Exchange st

Soda Fountains & Supplies

BLANDING & BLANDING 54–58 Weybosset—See page 1012

Soft Drink Mfrs

Wirth Jacob & Co 227–231 West Exchange

Spectacles

(See Opticians)

TAYLOR GEORGE H & CO 204 Westminster—See page 1017

Spinal Adjustments

EK NILES 48 Custom House st rm 14

Spindles

R I TEXTILE SUPPLY CO 66 Bancroft—See page 1020

Sporting Goods

FOSTER J A CO 69 Dorrance—See page 1016

Spray Pumps

BARRETT W E CO THE 89 Canal—See front colored page L

Stable

What Cheer Stables Co 170 Benefit

Stationers

(See Booksellers)

American Stationery Co 91 Washington
Freeman E L Co 109 Westminster
PRESTON & ROUNDS CO 98 Westminster—See page 1008
PROVIDENCE PAPER CO 44–46–48 Weybosset and 48 Custom House st—See insert end of House Directory

Steam Boilers

WHOLEY BOILER WORKS 95 Whipple—See page 100.

Steam, Gas & Water Pipe Fitters

(See Gas Pipe Fitters; also Plumbers)

MANNEY THOMAS E CO The 164–166 South Main—See page 1022
SMITH-GIBBS CO The, J M Smith mgr 11 S Main—See page 1014
TIERNEY P & J CO 520 Westminster—See page 1022

Steam Heating

MURPHY FREDERICK T 90 Waverly—See page 1014
TURNER HEATING CO 137 Dyer—See page 1014

Steam Supplies

Allen & Reed Inc 178 Dorrance

Steam & Hot Water Heating Apparatus

SMITH-GIBBS CO THE, J M Smith mgr 11 S Main—See page 1014
TURNER HEATING CO 137 Dyer—See page 1014

Steel Filing Cabinets

BROWN-HOWLAND CO 309 Hospital Trust bldg—See inside front cover

Steel & Iron Plate Workers

WHOLEY BOILER WORKS 95 Whipple—See page 1008

Stocks & Bonds

GOMEZ ELLIS J & CO 48 Custom House st—See page 1031
MARSHALL, BLUME & CO 48 Custom House st and 42 Weybosset —See page 1008

Storage

BROADWAY STORAGE CO 14 Merrill—See inside back cover
Cady Moving & Storage Co 62 to 70 Dudley
JONES ORRIN E 57 Central—See page 1028

Stove Dealers & Tinsmiths

SCATTERGOOD A T CO 110 N Main—See front colored page C

Stoves, Ranges & Heaters

RIFKIN BENJAMIN & CO 997 Westminster—See page 1013

Stove Repairers & Tinsmiths

MANNEY THOMAS E CO THE 164-166 S Main—See page 1022

Stoves & Ranges

FLINT-ADASKIN FURNITURE CO 245 Weybosset—See front front col page M

Stoves & Repairers

Hallock Everett S 909-915 Westminster

Structural Steel

FULLER WINFIELD CO INC 29 Weybosset rms 20-21—See page 1026
GOFF WILLIAM D CO 171 Westminster—See back cover
TOWER JAMES H IRON WORKS 50 Borden—See page 1016

Surety Companies

American Surety Co of N Y 936 Grosvenor bldg
U S Fidelity & Guaranty Co 236 Grosvenor bldg

Surgical & Dental Instruments

BLANDING & BLANDING 54-58 Weybosset—See page 1012

Tags & Labels

PROVIDENCE PAPER CO 44, 46-48 Weybosset and 48 Custom House st (Dennison's Complete Line)—See insert end of House Directory

Tailors

(See Ladies' Tailors)

Bromley & Company 183 Mathewson
Gardner Herbert W 146 Westminster
Guillemette William 287 Broad
Sisson The Tailor 60 Weybosset rm 2
Tripp & Olsen 94 Westminster

Talking Machines

FLINT-ADASKIN FURNITURE CO 245 Weybosset—See front colored page M

Tank Mfrs

R I BOILER WORKS 614 S Main—See front colored page J

Tanks for Gasolene & Oil

AUTO METAL BODY CO 377-379 Washington—See page 1003

Tanks, Vats & Kiers

WHOLEY BOILER WORKS 95 Whipple—See page 1008

Taxi Service

Booth Taxi Service 90 Mathewson
Taxi Co Inc 98 Dorrance

Teachers

(See Colleges, Schools & Academies)

Teamsters

Anderson J M 74 Clifford
KNIGHT'S EXPRESS 350 Westminster rm 22—See page 1029
McNally John F rear 25 Atwood
SEYMOUR-HUNT CO THE 169 Canal—See page 1029

Telegraph Companies (Messengers Furnished)

MOTOR MESSENGER CO 59 Union—See front col page C

Telegraph Offices

Postal Telegraph-Cable Co 10 Weybosset
Western Union Telegraph Co 6 Weybosset

Telephones

Providence Telephone Co 234 Washington

Tent & Awning Mfrs

PEASE L F CO INC 7-15 Crawford—See front col page D

Textile Manufacturers

COTTON GOODS

Goddard Bros agents 50 S Main
Interlaken Mills 1101 Turk's Head bldg
Nightingale-Morse Mills Inc 538 Hospital Trust bldg
Ponemah Mills 930 Hospital Trust bldg
Quinebaug Co 930 Hospital Trust bldg

WOOLEN

Atlantic Mills 120 Manton av
Fletcher Joseph E 837 Hospital Trust bldg

Thread Mfrs

Coats J & P (R I) Inc 366 Pine Pawtucket

Title Insurance

TITLE GUARANTEE CO OF R I 66 S Main—See front col page B

Towel Supply

FLYNN'S TOWEL SUPPLY 9 Doyle av—See back cover

Toys, &c

Billings Edward G 46 Snow
Latt Max 179 N Main

Tractors & Gas Engines

BARRETT W E CO THE 89 Canal—See front col page L

Transportation Companies

Colonial Navigation Co, South Water foot of Tockwotton
R I Company 100 Fountain rm 509

Trucking

FROST MOTOR TRANSPORTATION CO 530 South Main—See back col page N
WINWARD E P & SON 492 South Main—See back col page N

Trusses

CLAPP OTIS & SON INC 417 Westminster—See page 1012

Trust Companies

(See Banks)

INDUSTRIAL TRUST CO 49 Westminster—See front cover and front colored page E
RHODE ISLAND HOSPITAL TRUST CO 15 Westminster—See back of book and page 1005

Tubes (Mill Supplies)

R I TEXTILE SUPPLY CO 66 Bancroft—See page 1020

Typewriters

Neilan Typewriter Exchange 43 Weybosset
Office Appliance Co The 87 Dorrance

Undertakers

Armstrong John F 283 Manton av
BARBER CHARLES E & CO 27 Broad—See front col page C
Boyce Brothers 256 Weybosset
Carpenter J Will & Son 85 Plainfield
Chase Clarence O 700 Westminster
DiIorio John 189 Atwells av
Gilbert & Drabble 309 Benefit
Gorman & Son 390 Wickenden
GRAHAM W H CORPORATION 571 Broad—See page 1030
Jones Robert F 290 Public
King Patrick 315 Manton av
KNOWLES HORACE B SONS INC 187 Benefit—See front cover
Monahan Thomas F & Son 207 Wickenden
Quinn Thomas 20 Orms
REMINGTON FRANK E CO 716 Broad—See page 1030
Sheern J F Co 171 Broad
Toye Thomas Sons 447 Broadway
Walsh John H & Co 1706 Westminster

Upholsterers

(See Furniture Repairers)

Varnish Makers & Dealers

U S GUTTA PERCHA PAINT CO 12 to 30 Dudley—See page 1021

Vaults (Safe Deposit)

BROADWAY STORAGE CO 14 Merrill—See inside back cover

Ventilators

Ideal Ventilator Co 99 Stewart

Vulcanizing

BAKER E JAMES 305 Pearl—See page 1003

Wall Paper

RETAIL

W & W Wall Paper Co 25 Broad

Warehouses

(See Storage)

BROADWAY STORAGE CO 14 Merrill—See inside back cover

Washing Powder

KENDALL MFG CO 90 Friendship—See page 1028

Watch Dealers & Repairers

(See Jewelry, Watches, etc)

TAYLOR GEORGE H & CO 204 Westminster—See page 1017

Weather Strips

UNION SCREEN CO 306 Carpenter—See page 1027

Wedding Cakes

BUTLER C L & SONS 274 Cranston—See page 1009
GENERAL LAFAYETTE PASTRY CO 1-15 Gilmore—See page 1004

Welding (Electric)

R I BOILER WORKS 614 South Main—See front col page J

Welding Oxy Acetylene Flame

AUTO METAL BODY CO 377–379 Washington—See page 1003

Welding & Brazing

B & G SHEET METAL CO 1107–1115 Westimnster—See page 1027
BAKER E JAMES 305 Pearl—See page 1003

Welsbach Lights

Welsbach Company 119 Westminster

Wet Wash Laundry

FLYNN'S TOWEL SUPPLY 9 Doyle av—See back cover
LIBERTY LAUNDRY Inc 499 Dexter—See page 1017

Wigs & Beards Rented

FLETCHER H N Estate 524 Westminster rm 4—see page 1011

Window Shades

FLINT-ADASKIN FURNITURE CO 245 Weybosset—See front col page M

Wire Fencing

BARRETT W E CO The 89 Canal (all kinds)—See front col page L

Wire Mfrs

HARRIS FREDERICK T 250 Harrison—See page 1030

Wire Specialties

HARRIS FREDERICK T 250 Harrison—See page 1030

Wire Workers

What Cheer Wire Works 157 Dorrance

Wooden Ware

BARRETT W E CO The 89 Canal—See front colored page L

Wrecking & Salvage Operations

ORR JOHN J & SON 561 S Main and 1 and 2 Pike—See insert opp end of Shopping Guide

Yarn Bags

PEASE L F CO Inc 7–15 Crawford—See front colored page D

ADVERTISING DEPARTMENT

Business Announcements

Of Leading Business Houses in the

CITY OF PROVIDENCE

and Vicinity

GEORGE W. BUGBEE

Certified Public Accountant

PRACTICAL

Auditing, Costs Accounting, Systematizing

SPECIALTY:—PREVENTION of Mistakes, Defalcations, Useless Work, High Cost, etc. By Regular Inspection, at small outlay

714-721-722 Industrial Trust Bldg. and 637 Grosvenor Bldg., Providence, R. I.

Telephone 3886-R **Telephone Union 4116**

Residence, 53 Edgewood Ave., Edgewood, R. I. **Telephone Broad 3308-R**

ROBERT W. POWERS

DISTRIBUTOR OF

Hudson and Essex Motor Cars

For the State of
Rhode Island and Southeastern Massachusetts

SERVICE STATION

Telephone Union 7230

134 BROAD STREET .. PROVIDENCE, R. I.

POCASSET ST., FALL RIVER, MASS.
COUNTY ST., NEW BEDFORD, MASS.
WEIR STREET, TAUNTON, MASS.

Cadillac Auto Co. of Rhode Island

DISTRIBUTORS

Cadillac Automobiles

A. J. FELTHAM, Treasurer and General Manager
Telephone Gaspee 110 connecting all branches

Office ***Service Stations***

9 FEDERAL ST. **FEDERAL ST. and 450 POTTER'S AVE.**

PROVIDENCE, RHODE ISLAND

H. J. BROWN & CO.

Automobile Distributors

488 BROAD STREET PROVIDENCE, R. I.

Telephone Gaspee 5

JOSEPH McCORMICK

RHODE ISLAND DISTRIBUTOR

PEERLESS MOTOR CARS

319 TAUNTON AVE., EAST PROVIDENCE, R. I.

Telephone East Providence 185

Telephone Union 1524-W Night Call, Broad 1292-R

E. JAMES BAKER

AUTO REPAIRING

Acetylene Welding ***Carbon Burning*** ***Vulcanizing***

305 PEARL STREET PROVIDENCE, R. I.

AUTO METAL BODY CO.

E. LINDROTH and A. RAGNELL, Proprietors

All Kinds of Metal and Wood Repairing on

Closed and Open Automobile Bodies

Mudguards, Hoods, Tanks, Doors, Etc., Mad

FRAME STRAIGHTENING ACETYLENE WE

QUICK SERVICE REASONABLE PRICES

377-379 WASHINGTON ST. PROVID

Phone Gaspee 829

General Lafayette Pastry Co.

All Kinds of Pies, Cakes, Etc.

HOTELS AND RESTAURANTS SUPPLIED

1 to 15 Gilmore Street, Providence, R. I.

ANDERSON CANDY CO.

GEORGE B. HAZARD, Treasurer

FINE CONFECTIONERY AND BAKERY

RETAIL STORES

2, 4 and 6 ARCADE and 307 and 309 WESTMINSTER STREET

Office and Factory at Westminster Street Store
Pawtucket Store, 158 Main St.

MULTIGRAPHING
MAILING LISTS
ADDRESSING
MAILING

¶As publishers of the Boston Directory, the New England Business Directory and directories for thirty other cities we have first hand information from which we compile all kinds of Mailing Lists.

¶Our file of directories is not limited to our own publications but covers the entire country.

¶We have a well organized department for this list work and are also equipped to handle promptly Addressing, Multigraphing and Mailing.

Sampson & Murdock Company, Inc.

246 SUMMER STREET, BOSTON, MASS.

This Company
invites the patronage
of people who
appreciate

SERVICE

DEPARTMENTS

BANKING TRUST

PARTICIPATION

SAFE DEPOSIT

FOREIGN

Rhode Island
Hospital Trust Company

15 WESTMINSTER ST.

INCORPORATED MAY 1851 SEVENTY FIRST YEAR

Peoples Savings Bank

In Providence, R. I.

Banking Hours
10 A.M. to 2 P.M.
Saturday
10 A.M. to 12 M.

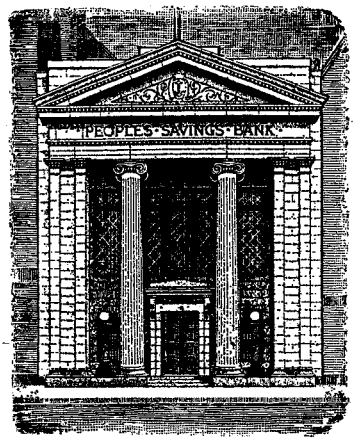

Open Wednesday
Evening for
Deposits only
7 to 9 o'clock

Home Office, 27 Market Square, Providence

BOARD OF TRUSTEES
President, EDWARD A. GREENE

Vice-Presidents

WEBSTER KNIGHT, FRANK P. COMSTOCK, JOHN B. BRANCH

Francis W. Carpenter
John K. H. Nightingale
Howard D. Wilcox
William H. Thornley
William Grosvenor
George M. Snow
William P. Chapin
William P. Goodwin
Edward B. Hough
Arthur W. Claflin
Charles H. Merriman, Jr.
Herbert W. Rice

WILLIAM P. GOODWIN, Treasurer and Secretary
CLINTON F. STEVENS, Asst. Treas. and Asst. Sec'y
ARTHUR E. STAFFORD, Assistant Treasurer
RAYMOND H. BLAKE, Assistant Secretary
ROBERT W. UPHAM, Assistant Secretary

Deposits made on or before the fifteenth day of any month will be entitled to draw interest from the first of said month, provided that the same remain on deposit until the next semi-annual dividend becomes payable. Dividends payable the 16th days of January and July. Iuterest Compounded Semi-Annually.

$3 OPENS AN ACCOUNT

OFFICERS
of
Providence Institution for Savings

EDWARD D. PEARCE, President
FRANK W. MATTESON, 1st Vice-President
HENRY D. SHARPE, 2nd Vice-President
JOHN ORMSBEE AMES, 3rd Vice-President

BOARD OF INVESTMENT

EDWARD D. PEARCE
FRANK W. MATTESON
HENRY D. SHARPE
JOHN ORMSBEE AMES
WILLIAM GAMMELL, Jr.

BOARD OF TRUSTEES

EDWARD D. PEARCE
HORATIO N. CAMPBELL
WILLIAM GAMMELL
ROBERT W. TAFT
HENRY D. SHARPE
ROBERT H. I. GODDARD
FRANK W. MATTESON
JOHN ORMSBEE AMES
WILLIAM L. HODGMAN
WILLIAM GAMMELL, Jr.
HENRY S. CHAFFEE
JOHN B. LEWIS
FRANCIS M. SMITH
PAUL C. DeWOLF
WILLIAM G. ROELKER

LeB. BRADFORD, Treasurer
JOHN H. ORMSBEE, Asst. Treas.
WILLIAM H. CONGDON, Clerk

Deposits made on or before the fifteenth days of January, April, July or October, draw interest from the first days of those months respectively.

Interest is credited January 16 and July 16

WHOLEY BOILER WORKS

Manufacturers of

STEAM BOILERS

Steel and Iron Plate Workers. Tank, Water Wheel Work. Bleaching, Dye and Jacket Kettles, Steam Boxes, Smoke Stacks, Etc. Repairing promptly attended to. All work warranted. Boiler Fittings of all kinds constantly on hand

WORKS, WHIPPLE AND ORIENTAL STREETS

P. O. Box 1503 **PROVIDENCE, R. I.** **Telephone Connection**

PRESTON & ROUNDS CO.

Booksellers and Stationers

98 WESTMINSTER ST., PROVIDENCE, R. I.

THE C. P. DARLING CO.

MANUFACTURERS OF

PACKING CASES, BOX SHOOKS AND CLOTH BOARDS

Bag Kindlings, Baled Shavings, and Sawdust

Office and Works:

415 CHARLES ST., PROVIDENCE, R. I.

MARSHALL, BLUME & CO.

Importers .. Brokers

STOCKS, BONDS, FOREIGN EXCHANGE

Cable Address "MARBLOCO" Providence

Agents for Foreign Accounts-Imports and Exports Financed

48 Custom House St. and 42 Weybosset St., Providence

C. L. BUTLER & SONS

Caterers for all occasions

Makers of Butler's Famous Ice Cream

272-274 CRANSTON STREET PROVIDENCE

TELEPHONE UNION 2200

TELEPHONE UNION 863

The BROOKS INSTITUTE

ESTABLISHED 1874

NOW UNDER NEW MANAGEMENT

EQUIPPED WITH UP-TO-DATE FACILITIES IN

Burdick Electric Cabinet Baths. Shower and Needle Baths. Scientific Swedish Massage and Medi, Gym. Oxygen Vapor. Electricity in all forms, etc.

Open week days from 9.00 a. m. to 6.00 p. m. and at other hours by appointment.

2nd Floor, Butler Exchange Providence, R. I.

Pequot Cleansing and Dye Works

CLEANSERS AND DYERS

of Wearing Apparel, Household Furnishings, Feathers, Gloves, Etc.

ALSO CLEANSERS, DYERS, AND REPAIRERS OF ORIENTAL AND DOMESTIC RUGS

COR. DEXTER AND FORD STREETS, PROVIDENCE, R. I.

Telephone 1386-W

B & K TRADE MARK

The Largest Manufacturing Retailers of Fine CLOTHING READY to WEAR for Men and Boys in the World

SEASONABLE FURNISHINGS AND HATS

BROWNING, KING & CO.

J. B. LEEMAN, Manager

WESTMINSTER AND EDDY STREETS

CURRAN & BURTON, Inc.
31 WEYBOSSET STREET
COAL
Clean, well screened Coal of the best quality for family trade a specialty
PHONE UNION 754

FAMIGLIETTI BROS. CO.
General Contractors
Office, 166 Broadway
V. N. FAMIGLIETTI, General Manager
164 Broadway, Providence
Telephone Connection

ERNEST M. SMITH
Contracting Mason and Plasterer
MASON WORK AND PLASTERING IN ALL ITS BRANCHES
1129 Westminster Street, Providence, R. I.
Residence, 50 BLACKAMORE AVENUE
Telephone Connection

Intelligent Directory Advertising describes desirable merchandise attractively and directs you to the door of the man who has it for sale

ESTABLISHED 1881 TEL. ANGELL 671-R

Your Building From Start to Finish

JOHN W. FURLONG CO.

General Building Contractors

LARGE AND SMALL CONTRACTS SOLICITED

PHILIP S. FURLONG, Manager Residence: 46 Benevolent Street

Shop and Office: 63-65 BENEVOLENT ST., PROVIDENCE, R. I.

HORACE N. FLETCHER ESTATE

TELEPHONE UNION 4719-R

WILLIS A. CROCKER, Manager

COSTUMES

Theatrical Wigs, Beards, Etc. for Sale and to Let

Costumes for Masquerades, Old Folks' Concerts, Minstrel Shows, Theatrical Entertainments, Tableaux, etc., Dress Suits to Let. Masks, Grease Paints, Burnt Cork, Tinsel Trimmings, Spangles, etc. for sale. Carnival Caps, Noise Makers, Confetti, Balloons

Room 4 Tierney Building

421 WEYBOSSET STREET 524 WESTMINSTER STREET
PROVIDENCE, R. I.

TELEPHONE UNION 2120-R ROOM 7

CLARENCE F. LAMB

Blueprinting, Drafting and Drawing Materials

Blue, Blue Line, Black Line, Vandyckes and Negative Prints
Made at Short Notice By Modern Electric Methods

General Drafting and Tracing Drawing Materials

42 WESTMINSTER STREET, PROVIDENCE, R. I.

The Best Possible Mailing List of all New England Business Firms for only $10.00

Ask for the New England Business Directory

SAMPSON & MURDOCK COMPANY
14 GREENE STREET, PROVIDENCE, R. I.

BLANDING & BLANDING

Importers and Dealers in

Drugs, Medicines, Chemicals and Druggists' Sundries
Soda Fountains and Soda Fountain Supplies

Surgical Instruments, Trusses, Crutches, Elastic Knee Caps and Stockings, Abdominal Belts, special sizes to order at short notice

54 and 58 WEYBOSSET STREET, PROVIDENCE, R. I.

OTIS CLAPP & SON, Inc.

ESTABLISHED 1840

HOMEOPATHIC PHARMACY

Manufacturers, Importers and Dealers in

Physicians' and Invalid Supplies, Surgical Instruments, Electric Batteries, Physicians' Office, Invalid and Hospital Furniture, Medical Books, Toilet Preparations, Etc.

We make a specialty of Fitting Trusses, Elastic Stockings, Abdominal Belts, Bow Leg Braces, Arch Instep Supporters, Etc. Competent Lady Attendant

417 WESTMINSTER STREET ∴ PROVIDENCE, R. I

J. O. SAN SOUCI COMPANY

DEALERS IN

Dry Goods, Clothing, Hats, Caps,
Men's Furnishings, Millinery,
Cloaks and Shoes

OLNEYVILLE SQUARE ∴ PROVIDENCE, R. I.

CHARLES W. BEMIS

Electrician

Wiring for Electric Light, Heat, Power

Complete Electrical Installations

REPAIR WORK of Every Description Promptly Attended to

29 GREENWICH STREET, PROVIDENCE, R. I.

Phone Broad 5222

H. C. RITZAU CO.

TELEPHONE CONNECTION

Electrical Contractors

Electrical Construction, Electric Power and Lighting Plants Installed, Repair Work, Armature and Field Winding, Motor and Dynamo Repairing, Watch Clock and Call Bell Systems, Interior Telephones.

304 DEAN STREET PROVIDENCE, R. I.

Corner Washington Street

JOHN T. FEARNEY & SON

DEALERS IN

Fish, Game, Clams, Oysters Lobsters, Terrapin, Etc.

PURE COD LIVER OIL A SPECIALTY
LIVE BAIT

42 and 44 EXCHANGE PLACE, PROVIDENCE, R. I.

Telephone Union 1204

ELMWOOD FISH MARKET

THOMAS F. TRAINOR, Proprietor

Fresh, Salt, Smoked, Canned and Shell Fish

WE SELL AND DELIVER FISH EVERY DAY

364 ELMWOOD AVENUE

PHONES, BROAD 761-762

TELEPHONE GASPEE 233-M RESIDENCE, 108 WILLARD AVENUE

BENJAMIN RIFKIN & CO.

BUYERS AND SELLERS OF

All kinds of New and Second Hand Furniture, Stoves Carpets, Rugs, Household Supplies, Etc.

997 WESTMINSTER STREET PROVIDENCE, R. I.

Turner Heating Company

137 DYER ST. cor. FRIENDSHIP

TELEPHONE UNION 6732

Providence .. .. Rhode Island

TEMPERATURE REGULATORS GAS WATER HEATERS

FREDERICK T. MURPHY

Heating Contractor for the Home

All Makes of Boilers

Steam, Gas and Hot Water Pipe Fitting in All Branches

Boilers Retubed Steam Supplies and Specialties

REPAIRS AND GENERAL PIPE FITTING

ASBESTOS COVERINGS

90 WAVERLY ST. Telephone West 1617-W **PROVIDENCE, R. I.**

THE SMITH-GIBBS COMPANY

STEAM AND HOT WATER HEATING

JOBBING AND CONTRACTING

OFFICE

11 SO. MAIN ST., PROVIDENCE

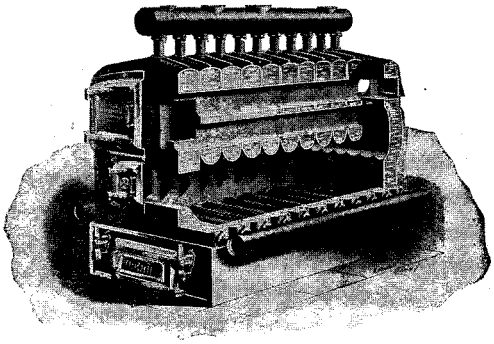

Telephone Union 860-R Manager of Estates

JOHN D. BOGOSIAN

INSURANCE OF EVERY DECRIPTION

REAL ESTATE

Room 522 Grosvenor Building 10 Weybosset Street

PROVIDENCE, R. I.

C. F. NEWCOMB
INSURANCE
OF ALL KINDS

29 Weybosset Street, Blackstone Block, Providence, R. I.
Opposite Custom House Street]
Residence, 192 Waterman Avenue, East Providence
Telephone Connection

JOHN A. GAMMONS
ALL KINDS OF
INSURANCE

171 WESTMINSTER STREET, PROVIDENCE, R. I.
"Behind the Clock"

CLINTON T. GAMWELL WALTER S. INGRAHAM

GAMWELL & INGRAHAM
Insurance and
Real Estate

INDUSTRIAL TRUST CO. BLDG., PROVIDENCE, R. I.

THOMAS E. O'DONNELL, Pres. JOHN F. O'DONNELL, Treas.

O'DONNELL & CO., Inc.
Insurance

Wilcox Building, 48 Custom House Street
PROVIDENCE, R. I.
Telephone Union 694-695

The James H. Tower Iron Works

Structural, Architectural and Ornamental Steel and Iron Work

Fire Escapes, Fences, SMOKE FLUES
Sheet Steel and Cell Work

Beams, Channels, Angles, Tees and Plates in Stock

Office and Works — **50 BORDEN ST.**

Structural Shop and Yard — **ALLENS' AVE., COR. OXFORD ST.**

PROVIDENCE, RHODE ISLAND

J. H. Higgins Company

Scrap Iron and Metals

198 GLOBE ST. .. PROVIDENCE, R. I.

TELEPHONE GASPEE 451

Fosters

At Dorrance and Weybosset Sts
Providence

Rhode Island's Gift Shop

(Established More than 40 Years)

Diamonds—Watches—Jewelry—Silverware
Clocks—Cut Glass—Leather Goods
Sporting Goods—Cameras
Musical Instruments
Traveling Bags

New Edison Phonographs and Re-Creations
The Largest Optical Department in Rhode Island

Comprehensive Assortments of High-Grade Merchandise at Money-Saving Prices

Fosters

At Dorrance and Weybosset Sts
Providence

GEO. H. TAYLOR & CO.

Importers and Jobbers of

Watches and Clocks

Watch and Clock Materials ***Optical Goods***
Prescription Work

204 WESTMINSTER STREET PROVIDENCE, R. I.

LIBERTY WET WASH LAUNDRY

FAMILY WASHINGS

QUICK SERVICE FIRST CLASS WORK

"The Public be Pleased"

WE SERVE THOUSANDS OF FAMILIES WEEKLY

499 DEXTER STREET ∴ PROVIDENCE, R. I.

Telephone Connection

WILLIAM P. VAUGHN, Pres. HERBERT W. VAUGHN, Sec'y ARTHUR S. VAUGHN, Treas

L. VAUGHN COMPANY

Manufacturers and Dealers in

Sash, Doors, Blinds and Builder's Finish

Window and Plate Glass. All kinds
of Mill Work done at short notice

1153 and 1155 WESTMINSTER ST., PROVIDENCE

PERKINS BROS. COMPANY

DEALERS IN

LUMBER OF ALL KINDS

ALSO

DOORS, SASH, BLINDS

970 to 982 Westminster St., Opposite Battey, Providence, R. I.

Lansing Lumber Company

L U M B E R

824 NORTH MAIN ST., PROVIDENCE, R. I.
32 BRANCH AVENUE

"UNION 4858"

(Branch Exchange Connects all Departments)

Telephone us for anything and everything in Lumber

A

Million Feet of Flooring, Sheathing, Finish Lumber and Pattern Pine under heat night and day, absolutely insuring

"What You Want— The Way You Want It When You Want It"

These are important considerations

This service is unique in all New England and does not add a penny to the cost because our fireproof construction with sprinkler system cares for the added expense.

Our PLANING MILL on the premises insures delivery as promised, a great factor where labor is involved, for delays are costly.

Our Motor Trucks

Add the Snappy "Sir" to Service

INSURANCE
Established
HOWARD & HOWARD
1914
PROVIDENCE, R.I.

32 WESTMINSTER STREET PROVIDENCE, R. I.

TELEPHONE UNION 1104

National Service Company

Investments, Loans and Incorporators

WORKING CAPITAL

We can secure working capital for new or established firms. Consult us at your convenience

42 WEYBOSSET STREET 48 CUSTOM HOUSE STREET

TELEPHONE CONNECTION

ELLIS J. GOMEZ & COMPANY

VINCENT ROBBIO, Manager

MAIN OFFICE
NEW YORK

TELEPHONE

STOCKS, BONDS and DIVIDEND PAYING SECURITIES

Pittsburgh, Pa.
New Haven, Conn.
Newark, N. J.
Boston, Mass.
Havana, Cuba

48 CUSTOM HOUSE STREET and 42 WEYBOSSET STREET, Rooms 6 and 7
PROVIDENCE, R. I.

IT IS IMPORTANT TO YOU

That you should be correctly listed in the City Directory. In a recent law suit the records of the Boston Directories of 1869-1870 and 1871 were accepted as important evidence in the disposal of a fortune. Make ***sure*** you are correctly listed each year.

THE PROVIDENCE CHAMBER OF COMMERCE
PROVIDENCE, R. I.

June 17th, 1920

Sampson & Murdock Co.
14 Greene Street
Providence, R. I.

Gentlemen:

I want to compliment you on the PROVIDENCE DIRECTORY of 1920. It shows every evidence of being compiled accurately and arranged in such a way as to be of ready service. It certainly stimulates our civic pride to see the increase of 5,598 names.

Wishing you every success, I am,

Sincerely yours,

(SIGNED) H. NELSON STREET

Secretary
RETAIL MERCHANTS' DIVISION

The difference between

Reference and

Creative media

is their **direction**

The seller's effort to stimulate demand is well carried by outgoing, extensive, display media, but—

he should remember that initiative rests with the buyer, and when the hunt for the goods begins, creative media which may have built up the demand, are at a disadvantage.

It is the difference between ***coming*** and ***going***.

The creative advertising is going after the prospect, to make him want to buy, but when you have him coming, reference media should be used to connect the demand with the local supply. Every effort should be made to direct the purchaser to the goods advertised, at the point where they may be seen.

It is here that reference media, directories, find their logical place in the cycle of the sale.

Association of
North American Directory Publishers

Frost Motor Transportation

Boston-Pawtucket-Providence

Providence Terminal

530 SOUTH MAIN STREET

Boston Office

200 LINCOLN STREET

Telephone Beach 7989

H. W. BROWN

Local Agent

Telephone Union 8160

E. P. WINWARD & SON

PROVIDENCE TERMINAL

492 South Main Street

TELEPHONES UNION 3842 / 1062-R

Daily Express Motor Freight Service From

PROVIDENCE

And Suburbs To

Pawtucket - Boston - Fall River - New Bedford - Lowell
Lawrence - Worcester - Putnam - Danielson - Norwich
Taunton - Brockton - Westerly - Bradford

AND ALL INTERVENING POINTS

Express Service to New York

(Shipper's Door to Consignee's Door)

All Goods Covered By Insurance During Transit

JOHN R. WHITE & SON INC
COAL
27 WEYBOSSET ST

JOHN R. WHITE & SON, Inc.

Main Office, 27 Weybosset Street

WHOLESALE AND RETAIL

Anthracite* COAL *Bituminous

LOWEST PRICES PROMPT DELIVERY

Telephone Union 3431

WHARVES

130 Allen's Avenue
55 Gano Street
165 So. Water Street

Branch Yard: 1149 Broad Street

STAR DYE HOUSE, Inc.

French Cleansers — STAR DYE HOUSE — **Fancy Dyers**

PATRONIZE US FOR YOUR OWN BENEFIT

Our UP-TO-DATE PLANT, with Efficient and Well Trained Cleansing and Dyeing Experts, enables us to give our PATRONS better Service and Satisfaction. STAR'S REN-E-VATO PROCESS makes Spots and Stains disappear, STERILIZES your garments and cleans them beautifully.

NO SECRETS—WE KNOW HOW

Just Give Us a Call and Our Motors Will Call For and Deliver Your Goods
In All Parts of the City

STAR DYE HOUSE—CAREFULLY CLEANS

MAIN OFFICE AND FACTORY

564 MANTON AVENUE, PROVIDENCE, R. I.

TELEPHONE WEST 3286

Branch Office "Providence Cleaning, Pressing & Repairing Co."
98 WEYBOSSET ST., Room 1 Telephone Union 3864

Victor Cleansing Co.

Providence's Oldest and Most Complete Plant for

CLEANSING—DYEING—RUG CLEANSING

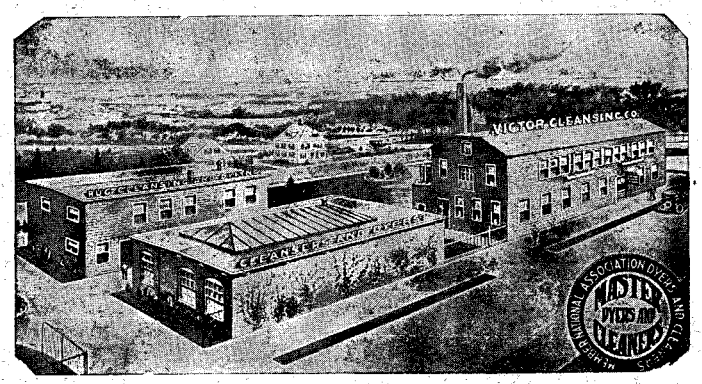

CYR ST., WASHINGTON PARK DIST., PROVIDENCE, R. I.

Tel. Broad 540. Private Branch Exchange Connects all Departments and

DOWN TOWN STORE, 285 WEYBOSSET ST

Quality Merchandise at Reasonable Prices

DIAMONDS, JEWELRY, WATCHES, CLOCKS, SILVER, CHINA, GLASSWARE, LEATHER GOODS, PICTURES, ART GOODS, FURNITURE, VICTROLAS, LIGHTING FIXTURES, ORIENTAL RUGS, INTERIOR DECORATIONS

TILDEN - THURBER

Established for sixty-five years

WESTMINSTER STREET, AT MATHEWSON

VALUE AND SERVICE

ANYWHERE IN NEW ENGLAND

Upon these fundamentals this great business has been built. Our values we believe to be unequalled, and we offer them every day in the year.

Our service we believe to be unexcelled

W. H. GRAHAM CORPORATION

FUNERAL HOME FOR ALL PEOPLE

571 BROAD STREET .. .. .. PROVIDENCE, R. I.

BROAD 322 BROAD 323

BOSTON SPRINGFIELD WORCESTER PROVIDENCE DORCHESTER

FRANK E. REMINGTON CO.

The Funeral Home

FREE FOR SERVICES *EVERY CONVENIENCE*

OVER 30 YEARS NOW—ALWAYS BEST

COMPLETE MOTOR EQUIPMENT

TELEPHONE BROAD 894-W

716 BROAD at PUBLIC STREET

FREDERICK T. HARRIS

Wire Manufacturer

SPECIALTIES: SCRATCH BRUSH WIRE, SPRING WIRE

Gold	Phosphor Bronze	Pure Nickel	Steel
Silver	Silicon Bronze	Cupro Nickel	Iron
Aluminum	Common Bronze	Nickel Silver	Brass
Monel	Manganin	Resistance	Special Metals

250 HARRISON STREET .. .. PROVIDENCE, R. I.

TELEPHONE GASPEE 1661

THINK

of the ways you can use the full name, vocation, business connection and proper address of every man living in your City!

ALL IN THE CITY DIRECTORY

SAMPSON & MURDOCK COMPANY

14 GREENE STREET, PROVIDENCE, R. I.

J. S. FREDETTE

PIANO AND FURNITURE MOVING

Auto Trucks for Long Distance Moving

Telephone West 1195-R

90 Dike Street, Corner Stokes, Olneyville, Square
PROVIDENCE, R. I.

John B. Watson & Sons, Proprietors Telephone Union 990

KNIGHT'S EXPRESS

Freight Work And Expressing

OF EVERY DESCRIPTION

Light and Heavy Teaming promptly attended to

AUTO EXPRESS SERVICE

350 Westminster St., Room 22 Providence

Storehouse: 35 Chapel Street
Residence and Stable: 85-86-87 Anthony Avenue Tel. West 1503-R—1503-M

COAKLEY'S EXPRESS

T. F. COAKLEY, Prop.

Furniture and Piano Remover

Careful and Expeditious
Long Distance Motor Trucking

RESIDENCE:
33 Madison St., Elmwood, R. I.
Telephone 4826 Broad

194 CRANSTON ST.,
PROVIDENCE, R. I.
Telephone 1563-R Gaspee

SEYMOUR-HUNT COMPANY

Rigging Contractors

BOILERS, SMOKESTACKS AND ENGINES
Erected and Dismantled

Safe and Machinery Moving

169 CANAL STREET PROVIDENCE, R. I.

Wide Awake Ladies use the Kendall Products

1st. Kendall's new Naphtha Soap, finest Soap ever made.
2nd. French Laundry Soap, for 60 years the purest and best.
3rd. SOAPINE, Leader for 35 years.

KENDALL MFG. CO.
ESTABLISHED 1827

ORRIN E. JONES
WAREHOUSES FOR FURNITURE, MERCHANDISE, ETC.
53 to 67 CENTRAL STREET 9 to 21 WEST FRIENDSHIP ST.
Packing; Shipping, Crating and Carting
Separate Compartments of various dimensions
Office at 936 WESTMINSTER ST., PROVIDENCE, R. I.

Every Wasted Minute Costs You Money

Whether it's your time or that of an inexpensive clerk that is wasted by using an out of date directory, the loss is yours.

In the course of a year the time wasted usually costs far more than the price of a new directory.

Misdirected parcels or messages cause expense and annoyance.

Cut out this leak. Order a new directory at once. It will pay you bigger dividends for the money invested than many of your ventures.

SAMPSON & MURDOCK COMPANY
14 Greene Street, Providence, R. I.

Art-Craft ROOFING

An Asphalt Product

The most inexpensive and durable roofing on the market

Call or Phone for Estimates

G. H. SPENCER ROOFING CO.

1129 WESTMINSTER STREET .. .. PROVIDENCE, R. I.

GASPEE 750 OR WEST 1282-R

B. & G. SHEET METAL CO.

Sheet Metal and Sheet Iron Work and Roofing

SPECIALIZING IN MACHINE GUARDS

Agents for the Flex-A-Tile Line of Asphalt Roofing and Shingles

(Beautiful, Durable, and Economical)

Acetylene Welding, Cutting and Brazing

1107-1115 WESTMINSTER STREET .. .. PROVIDENCE, R. I.

PHONE 1173—GASPEE

TELEPHONE 1286 WEST

UNION SCREEN COMPANY

MANUFACTURERS OF

Sliding Window Screens and Metal Weather Strips

For Windows and Doors

Office and Factory, 306 Carpenter Street

PROVIDENCE, RHODE ISLAND

ESTABLISHED 1812 FRED S. FENNER, Pres.

SULLIVAN COMPANY

MEN'S AND WOMEN'S

FINE SHOES AND HOSIERY

BANISTER'S SHOES FOR OUR BETTER GRADES

159 WESTMINSTER STREET, PROVIDENCE, R. I.

O. P. TAYLOR
Insurance
Estates Managed, Real Estate, Investment
Securities, Mortgages, Bonds
Telephone Union 2917
218 TURKS HEAD BLDG. PROVIDENCE

Room 528, Industrial Trust Building NOTARY PUBLIC
JOSEPH L. O'ROURKE
Real Estate
INSURANCE *MORTGAGES*
PHONE UNION 4091
PHONE BROAD 5394 PROVIDENCE, R. I.

TREFFLE DAMOUR
Real Estate, Mortgages and Insurance
Money To Loan On
First And Second Mortgages
Room 526, Industrial Trust Bldg. PROVIDENCE, R. I.
Telephone Union 1668

Winfield Fuller Company, Inc.
INSURANCE
OF EVERY DESCRIPTION
FIDELITY AND SURETY BONDS
Automobile Insurance A Specialty
29 Weybosset St., Rooms 20-21, Providence, R. I.
Phones Union 7401 - 7402

JAMES F. FREEMAN COMPANY

Real Estate, Mortgages, Auctioneers, Fire, Accident, Liability and Workmen's Compensation Insurance

CARE OF ESTATES A SPECIALTY

Fifth Floor, Grosvenor Building, Providence, R. I.

Telephone Union 329

JOHN B. CARPENTER

Real Estate and Insurance

87 Weybosset Street, Providence, R. I.

JOHN L. KEHOE

Real Estate, Insurance and Notary Public

MONEY FURNISHED TO BUILD

88 DORRANCE STREET, PROVIDENCE, R. I.

Telephone Union 1457

PATRICK F. CANNING

Auctioneer, Real Estate, Mortgages and Insurance
Money to Loan

Sales of Real Estate at Auction a Specialty
Agent Columbia Land Company, "Sea View Plat"

32 WESTMINSTER STREET, PROVIDENCE, R. I.

Telephone Connection

REAL ESTATE, MORTGAGES
AND INSURANCE

WM. H. HERRICK COMPANY

SUITE 620, GROSVENOR BUILDING
Appraisers Notaries Public

Horton-Gardner Corporation

State Wide Realty

Insurance and Mortgages

SECOND FLOOR

Union Trust Co. Bldg., Dorrance and Westminster Streets
PROVIDENCE, RHODE ISLAND

HERBERT C. CALEF

Real Estate, Mortgages and Insurance

AUCTIONEER NOTARY PUBLIC

613 and 614 Grosvenor Building .. Providence, R. I.

MORTGAGES, INSURANCE
NOTARY PUBLIC

OFFICE PHONE, UNION 7902
RESIDENCE, BROAD 2805

JOHN A. DOYLE

Real Estate

921 Hospital Trust Building .. Providence, Rhode Island

J. E. C. FARNHAM
President and Treasurer

ISAAC F. CHACE
Vice President and Asst. Treas

SNOW & FARNHAM COMPANY

LAW
BOOK
CHURCH
SOCIETY
PAMPHLET
COMMERCIAL
GENERAL PRINTING

PRINTERS

45 RICHMOND and 169 PINE STREET
PROVIDENCE, RHODE ISLAND

PATRICK CARTER, Pres.

WILLIAM J. CARTER, Treas.

CARTER REALTY COMPANY

Real Estate
Mortgages
Insurance

MERCHANTS NATIONAL BANK BUILDING

32 WESTMINSTER ST. PROVIDENCE, R. I.

[NOTARY PUBLIC] **LEON E. DANFORTH** [GENERAL BROKER]

Excellent Investment Properties For Sale—First and Second Mortgages Negotiated on good Real Estate Equities—Can Sell You Best Mill Sites in New England—Estates Managed, Rents Collected, Repairs Made and Landlords Protected—Every Kind of Insurance Written Only in the Strongest Companies—Inquire To-Day.

RESIDENCES AND TENEMENT HOUSES BUILT ON EASY PAYMENT PLAN

Suite 405-A. 76 Dorrance Street Providence, R. I.

6% GUARANTEED DIVIDENDS 6%

Conservative Investors Buy the Guaranteed 6% Real Estate Mortgage Certificates Offered by ***The Co-Operative Investment Company of Providence, R. I.*** Capitalized at $200,000! These Certificates Are the Safest, Soundest, Best Investment Securities on the Market! You Can Buy Them on Monthly Payments! Full Particulars Cheerfully Given By The

CO-OPERATIVE INVESTMENT COMPANY

Suite 405-B, 76 Dorrance Street Providence, R. I.

Read the Advertisements in this Book. The firms represented are the Progressive Merchants of the City.

Louis Fabian Bachrach

(Photographs of Distinction)

AT-HOME PORTRAITS, WEDDING PARTIES, FAMILY GROUPS (ESPECIALLY OF CHILDREN.) MINIATURES, RESTORING, COPYING, ENLARGING, COLOR PORTRAITS, FRAMES OF INDIVIDUALITY.

311 Westminster Street, Providence, R. I.

Telephones 4311 - 4312 Union

Bachrach Studios also in Boston, Worcester, Hartford, New York, Philadelphia, Baltimore, Washington, Cleveland, and (during the Summer) at Atlantic City, Southampton, L. I., Manchester-by-the-Sea, Bar Harbor and Hyannis

AMERICAN PLUMBING CO.

Fine Sanitary

PLUMBING

19 SOUTH MAIN STREET, PROVIDENCE, R. I.

Telephone Union 1567

ESTABLISHED 1871

THE P. & J. TIERNEY CO.

Plumbing

Steam and Hot Water Heating

RUUD GAS WATER HEATERS

520 WESTMINSTER STREET, PROVIDENCE, R. I.

Telephone Union 939

The Thomas E. Manney Co.

IF ITS

Plumbing
Heating
Gas Piping
Tin, Sheet Iron or
Copper Work

WE DO IT

CONSULT US IF YOUR

Stove, Range, Furnace
Fire place
Gutters
Conductors or
Smoke Pipes

NEED ATTENTION

Lead Burning A Specialty

RUUD HEATERS INSTALLED

164-166 SOUTH MAIN STREET PROVIDENCE, R. I.

Telephone Union 3539

JOHNSON BROTHERS

Painters and Decorators

Paper Hanging, Tinting, Kalsomining and Graining

Shop: 58 SOUTH WATER STREET, PROVIDENCE, R. I.

TELEPHONE UNION 4914

Residence: 221 Magnolia, Auburn Telephone Broad 4024-R

"THE PAINT CENTRE OF R. I."

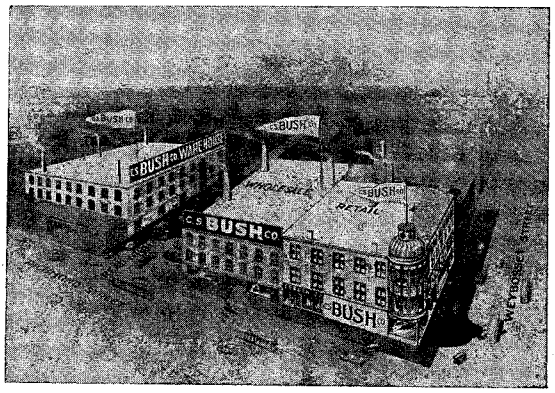

"THE KODAK STORE OF PROVIDENCE"

C. S. BUSH CO.

Importers and Dealers in

Acids, Drugs, Chemicals, Paints, Oils

JEWELERS' SUPPLIES

244-246 WEYBOSSET ST. CORNER RICHMOND STREET

U. S. Gutta Percha Paint Company

Sole Manufacturers

"Barreled Sunlight"

THE RICE PROCESS MILL WHITE

Manufacturers of

White Lead

Mixed Paints

Varnishes

12-30 Dudley Street **Providence, R. I.**

Providence Dairy Company

Milk and Cream

FOR YOUR HOME

Pasteurized 145° F. for Thirty Minutes

Every child should drink one quart daily
Every adult should drink at least one pint

Milk is the Most Economical and Health Building Food You Have

157 WEST EXCHANGE STREET

Phone Union 4237

TEXTILE PRODUCTS COMPANY

SOAPS
SIZINGS
DRESSINGS

COTTON SOFTENERS
FINISHING PASTES
ETC.

Special Grades Made For Any Desired Result

7 SPRING STREET PROVIDENCE, R. I.

TELEPHONE GASPEE 876-W

Rhode Island Textile Supply Co.

MILL SUPPLIES

Manufacturers of Caps, Tubes, Spindles and Flyers

Mail Address

66 BANCROFT STREET, PROVIDENCE, R. I.

TELEPHONE CONNECTION

DELOS D. COON

Telephone Union 6075

COON MACHINE COMPANY Inc.

Designers and Builders

SPECIAL MACHINES *MACHINE TOOLS, ETC.*

202 CHARLES STREET PROVIDENCE, R. I.

BAIRD-NORTH COMPANY

Send to-day for a copy of our Catalog. It is an interesting book. It illustrates Diamonds, Fine Gold and Silver Jewelry, Rings, Watches, Toilet and Leather Goods, Table Ware, Etc. The Prices are low and the quality is fully guaranteed. The book tells you how you can save money by our "Direct from Workshop" plan of merchandising. **We Guarantee Satisfaction Always.**

BAIRD-NORTH COMPANY

"The Mail Order House of Quality"

GOLD AND SILVERSMITHS

861-891 BROAD STREET PROVIDENCE, R. I.

CHARLES M. KELLY, Pres. and Mgr. MERRICK L. GOFF, Sec. and Treas.

JAMES C. GOFF COMPANY

Masons' Materials

31 POINT STREET PROVIDENCE, R. I.

For All Rhode Island Directories

Inquire of our

Providence Office: 14 GREENE STREET

Sampson & Murdock Co.